

MS.

01303

(4-683.)

Mineral Survey No. 1303

Lot No. \_\_\_\_\_

Gila

Land District.

### FIELD NOTES

OF THE SURVEY OF THE MINING CLAIM OF

Charles W. Welsh, assignee of  
Leonard Lewistown

KNOWN AS THE

Black Bess Lode

Helvetia

Mining District,

Pima

County,

Arizona

Section \_\_\_\_\_, Township 18 South, Range 15 E unurveyed

Surveyed under instructions dated June 30, 1898,

by George J. Rostruge

U. S. Deputy Mineral Surveyor.

Claim located July 6, 1894

Survey commenced July 15<sup>th</sup>, 1898

Survey completed July 15<sup>th</sup>, 1898

o 6-160

Address of Claimant 81 Fulton St. New York N.Y.

Address of Claimant's Attys; Messrs Hereford Hazard.

Tucson, Arizona.

# PRELIMINARY OATHS OF ASSISTANTS IN SURVEY OF MINING CLAIM.

W. J. William R. Minton and \_\_\_\_\_  
do solemnly swear that we will well and faithfully execute the duties of chain carriers; that we will level the chain upon even and uneven ground and plumb the tally-pins, either by sticking or dropping the same; that we will report the true distance to all notable objects, and the true length of all lines that we assist in measuring, to the best of <sup>my</sup> skill and ability, and in accordance with instructions given <sup>me</sup> us, in the survey of the Mining Claim of Leonard Lewisohn<sup>Charles W. Welsh assignee of</sup>  
\_\_\_\_\_, known as the Black Bess Lode  
situate in Helvetia mining district,  
Pima County, Arizona  
in Section \_\_\_\_\_, Township No. \_\_\_\_\_, Range No. \_\_\_\_\_

William R. Minton, Chairman.  
\_\_\_\_\_, Chairman.

Subscribed and sworn to by the above-named persons before me this 5<sup>th</sup> day of July, 1898.

George J. Roskuge  
Notary Public  
my Commission expires Feb. 11, 1899

I, Carlos P. Lopez, do solemnly swear that I will well and truly perform the duties of axeman, in the establishment of corners and other duties, according to instructions given me and to the best of my skill and ability, in the survey of the Mining Claim of Leonard Lewisohn<sup>Charles W. Welsh assignee of</sup>  
\_\_\_\_\_, known as the Black Bess Lode, more fully described in the preceding affidavit.

Carlos P. Lopez, Axeman.

Subscribed and sworn to by the said Carlos P. Lopez before me this 5<sup>th</sup> day of July, 1898.

George J. Roskuge, Notary Public.  
my Commission expires Feb. 11, 1899.

I, John C. Gard, do solemnly swear that I will well and truly perform the duties of flagman, in the establishment of corners and other duties, according to instructions given me and to the best of my skill and ability, in the survey of the Mining Claim of Leonard Lewisohn<sup>Charles W. Welsh assignee of</sup>  
\_\_\_\_\_, known as the Black Bess Lode, more fully described in the preceding affidavit.

John C. Gard, Flagman.

Subscribed and sworn to by the said John C. Gard before me this 5<sup>th</sup> day of July, 1898.

George J. Roskuge  
Notary Public.  
my Commission expires Feb. 11, 1899.

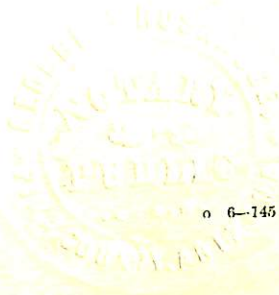

Feet.

Survey<sup>no.</sup> 1303

Black Press Lode

Beginning at Cor. No. 1.

Identical with the S. E. Cor. of the location.

A redwood post, 4 ft. long, 4 ins. square, set 18 ins. in the ground, with mound of stone, scribed 1-1303. whence

W. S. L. No. 1. Helvetia Mining District, bears S. 3° 30' E. 3600 ft.

An oak, 12 ins. diam., bears N. 21° E. 63.5 ft., blazed and scribed B.T. 1-1303.

Thence N. 32° 30' E.

Descending.

270. Ravine 15 ft. deep, flows S. E.

300. To Cor. No. 2.

Identical with the E. center Mon. of the location.

A redwood post, 4 ft. long, 4 ins. square, set 18 ins. in the ground, with mound of stones, scribed 2-1303. whence

An oak, 6 ins. diam., bears S. 30° 30' W. 113 ft., blazed and scribed B.T. 2-1303. no other bearings available.

375. Ravine 15 ft. deep, flows S. E.

600. To Cor. No. 3.

Identical with the N. E. Cor. of the location.

A redwood post, 4 ft. long, 4 ins. square, set 18 ins. in the ground, with mound of stone, scribed 3-1303.

No bearings available.

Thence N. 57° 30' W.

Ascending.

1020. Top of Ridge bears S. 30° W. and N. 30° E.

1040. To Cor. No. 4.

Identical with the N. W. Cor. of the location.

A redwood post 4 ft. long, 4 ins. square, set 18 ins. in the ground,

Feet. with mound of stone, scribed 4-1303.  
No bearings available.

Thence S. 32° 30' W.

Along ridge.

105. Commence descent.

300. To Cor. No. 5.

Identical with the W. center Mon. of the location.

A redwood post, 4 ft. long, 4 ins. square, set 18 ins. in the ground, with mound of stone, scribed 5-1303.  
No bearings available.

535. To Cor. No. 6.

Identical with the S. W. Cor. of the location.

A redwood post, 4 ft. long, 4 ins. square, set 18 ins. in the ground, with mound of stone, scribed 6-1303.  
No bearings available.

Thence S. 53° 55' E.

Over Southern slope of hill.

1042.3 To Cor. No. 1, the place of beginning.

The ledge extends throughout the center of claim.  
Variation at all corners, 12° 35' E.

Area.

Total area of the Black Press lode 13.54 acres.  
There are no known adjoining claims.

Location

This claim is located in the foot hills of the Western slope of the Santa Rita Mountains, Helvetia Mining District, Pima County, Arizona, and will, when the Public Land surveys are extended over this section of country, be embraced in T. 18 S., R. 15 E. of the Gila and Salt River Meridian.

Now  
1040 ft.

Expenditure of Five Hundred Dollars.  
I certify that the value of the labor

and improvements upon this claim, placed thereon by the claimant and his grantors, is not less than five hundred dollars, and that said improvements consist of:

No. 1. Discovery cut, the mouth of which is on the center line 400 ft. from post No. 2. 5 ft. wide, 5 ft. face, running N.  $57^{\circ}30'$  W. 9 ft. in earth and rock.

Value \$35.<sup>00</sup>

No. 2. A cut, the mouth of which is 29 ft. left of a point, 320 ft. on line running from post No. 2. through center of claim, 10 ft. wide. 7 ft. face, running N.  $57^{\circ}$  W. 14 ft. in earth and rock.

Value \$140.<sup>00</sup>

No. 3. A shaft, 60 ft. right of a point, 250 ft. on line running from post No. 2. through center of claim, 10x6 ft., 20 ft. deep in rock.

Value \$200.<sup>00</sup>

No. 4. A shaft, 17 ft. left of a point 485 ft. on line running from post No. 2. through center of claim, 7x7 ft., 4 ft. deep in earth and rock.

Value \$35.<sup>00</sup>

No. 5. A shaft, 10 ft. left of a point 520 ft. on line running from post No. 2. through center of claim, 7x5 ft., 4 ft. deep in earth and rock.

Value \$25.<sup>00</sup>

No. 6. A shaft, 10 ft. left of a point 610 ft. on line running from post No. 2. through center of claim, 7x5 ft., 8 ft. deep in rock.

Value \$75.<sup>00</sup>

No. 7. A shaft, 18 ft. left of a point 670 ft. on line running from post No. 2. through center of claim, 7x5 ft., 15 ft. deep in rock.

Value \$150.<sup>00</sup>

No. 8. A cut, the mouth of which is 80 ft. left of a point 700 ft. on line

running from post No. 2. through center  
of claim, 8 ft. wide 8 ft. face, running  
N. 30° E., 15 ft. in rock and earth.

Value \$100.<sup>00</sup>

— Instrument. —

This survey was made with a Gurley  
Light Mountain Transit. The courses  
were deflected from the true meridian  
as determined by direct solar observations.  
The distances were measured with a  
100 ft. steel tape.

George J. Roskruge  
U. S. Deputy Min. Sur<sup>r</sup>

# FINAL OATHS FOR SURVEYS.

## LIST OF NAMES.

A list of the names of the individuals employed by George J. Roskruge  
 United States Deputy Mineral Surveyor, to assist in running, measuring, and marking the lines  
 corners and boundaries described in the foregoing field notes of the survey of the mining claim  
 of <sup>Charles W. Welch, assignee of</sup> Leonard Lewisohn  
 known as the Blackness Lode  
 and showing the respective capacities in which they acted.

William R. Winton, Chainman.  
 \_\_\_\_\_, Chainman.  
Carlos P. Lopez, Axman.  
John C. Gard, Flagman.

## FINAL OATHS OF ASSISTANTS.

We, William R. Winton - Carlos P. Lopez -  
 and John C. Gard \_\_\_\_\_, do solemnly swear that we assisted George J.  
Roskruge \_\_\_\_\_, United States Deputy Mineral Surveyor, in marking the corners and  
 surveying the boundaries of the mining claim of <sup>Charles W. Welch, assignee of</sup> Leonard Lewisohn  
 \_\_\_\_\_, known as the Blackness  
Lode \_\_\_\_\_, represented  
 in the foregoing field notes as having been surveyed by said deputy mineral surveyor and under  
 his direction; and that said survey has been in all respects, to the best of our knowledge and  
 belief, faithfully and correctly executed, and the corner and boundary monuments established  
 according to law and the instructions furnished by the United States Surveyor-General for  
Arizona \_\_\_\_\_.

William R. Winton, Chainman.  
Carlos P. Lopez, Axman.  
 \_\_\_\_\_, Axman.  
John C. Gard, Flagman.

Subscribed and sworn to by the above-named persons before me  
 this 15<sup>th</sup> day of July, 1895

George J. Roskruge  
 \_\_\_\_\_  
 Notary Public  
 My Commission expires Feb. 11, 1899



(4-686.)

FINAL OATH OF U. S. DEPUTY MINERAL SURVEYOR.

I, George J. Roskruge, U. S. Deputy Mineral Surveyor, do solemnly swear that, in pursuance of instructions received from the United States Surveyor General for Arizona, dated June 30<sup>th</sup>, 1898, I have, in strict conformity to the laws of the United States, the official regulations and instructions thereunder, and the instructions of said Surveyor General, faithfully and correctly executed the survey of the Mining Claim of Charles W. Webb, assignee of Leonard Lewiston, known as the Black Bess Lode, situate in Helvetia Mining District, Pima County, Arizona, in Section \_\_\_\_\_, Township No. 18 S, Range No. 15 E unsurveyed, and designated as Survey No. 130.3, as represented in the foregoing field notes, which accurately show the boundaries of said mining claim as distinctly marked by monuments on the ground, and described in the attached copy of the location certificate, which was received by me from the Surveyor General with said instructions, and that all the corners of said survey have been established and perpetuated in strict accordance with the law, official regulations and instructions thereunder; and I do further solemnly swear that the foregoing are the true and original field notes of said survey and my report therein, and that the labor expended and improvements made upon said mining claim by claimant or his grantors are as therein fully stated, and that the character, extent, location and itemized value thereof are specified therein with particularity and full detail, and that no portion of said labor or improvements so credited to this claim has been included in the estimate of expenditures upon any other claim.

George J. Roskruge  
U. S. Deputy Mineral Surveyor.

Subscribed and sworn to by the said George J. Roskruge  
U. S. Deputy Mineral Surveyor, before me H. D. Underwood a Notary Public in and for Pima Co. Arizona this 20<sup>th</sup> day of July, 1898.

H. D. Underwood  
Notary Public  
MY COMMISSION EXPIRES JULY 12 1899

o 6-164

# Affidavit of Five Hundred Dollars Improvements.

We William Shaw and Charles C. Holmes

of lawful age, being first duly sworn according to law, depose and say: that we are acquainted with the Black Bess lode mining claim, situated in

Helvetia Mining district, Pima County,

Arizona Territory, for which Charles W. Welch, assignee of Leonard Lewisohn by Messrs

Hereford and Hazzard his attys

has made application for survey prior to application for patent under the provisions of the Act of Congress, approved May 10, 1872; and that the labor done and improvements made thereon by the applicant and his grantor exceed Five Hundred Dollars in value, and further that we are not personally interested in said mine.

William Shaw

Charles C. Holmes.

TERRITORY OF ARIZONA, }  
County of Pima } ss.

SWORN to and subscribed before me, this

29<sup>th</sup> day of July 1898.

George J. Roskruge Notary Public

my Commission expires Feb: 11. 1899.



Affidavit of Five Hundred Dollars Improvements.



Wc

and

of which age, being first duly sworn according to law, depose and say: that we are acquainted with the mining claim, situated in

County, Mining district,

Arizona Territory, for which

we made application for survey prior to application for patent under the provisions of the Act of Congress, approved May 10, 1872; and that the labor done and improvements made thereon by the applicant and grantor exceed Five Hundred Dollars in value, and further that we are not personally interested in said mine.

\_\_\_\_\_

TERRITORY OF ARIZONA,  
County of \_\_\_\_\_ ss.

SWORN to and subscribed before me this

day of \_\_\_\_\_ 189

\_\_\_\_\_



# LOCATION NOTICE

NOTICE IS HEREBY GIVEN, That the undersigned, in compliance with the requirements of the Mining Act of Congress, approved May 10, 1872, *has*.....this day located and claim *Fifteen* hundred linear feet along the course of this lead, or lode, or vein of mineral bearing quartz and *0.00* feet in width on each side of the middle of said lead, or lode, or vein, situated in the *Helvetic* Mining District, County of *Pima* Arizona, and more particularly described as follows, to-wit:

COMMENCING at this monument of stones, being the center of the *East* end of claim, and upon which this notice is posted; thence *North 3.00* feet to a monument of stones; thence *West 15.00* feet to a monument of stones; thence *South 2.00* feet to a monument of stones, being the center of *West* end of claim; thence *South 3.00* feet to a monument of stones; thence *East 12.00* feet to a monument of stones; thence *North 3.00* to place of beginning.

THIS CLAIM IS *Situated Western Slope Santa Rita Mts. about 3/4 mile N. E. of U. S. Mineral Mont. No. 1*

and shall be known as the *Black Boss* Mine.

Located *July 6* 189*4*

*W B McElharg*  
*Geo C Waige*

Black Bear Mine  
Nebuta Bank  
July 6<sup>th</sup> 1894

Arizona,  
I hereby certify that the within  
is a true and correct copy of the  
original as filed and recorded in  
the office of the County Recorder  
at Phoenix, Arizona, on the  
17th day of July, 1894.

W.B. McLean

July 17 - A.D. 1894

W.B. McLean

Page 154

I witness my hand and Office  
the day and year aforesaid.

Geo. A. Baker

County Recorder

# **POOR QUALITY**

**The following pages are scanned at the best possible quality setting. The original pages are of poor quality and this is the best possible reproduction.**

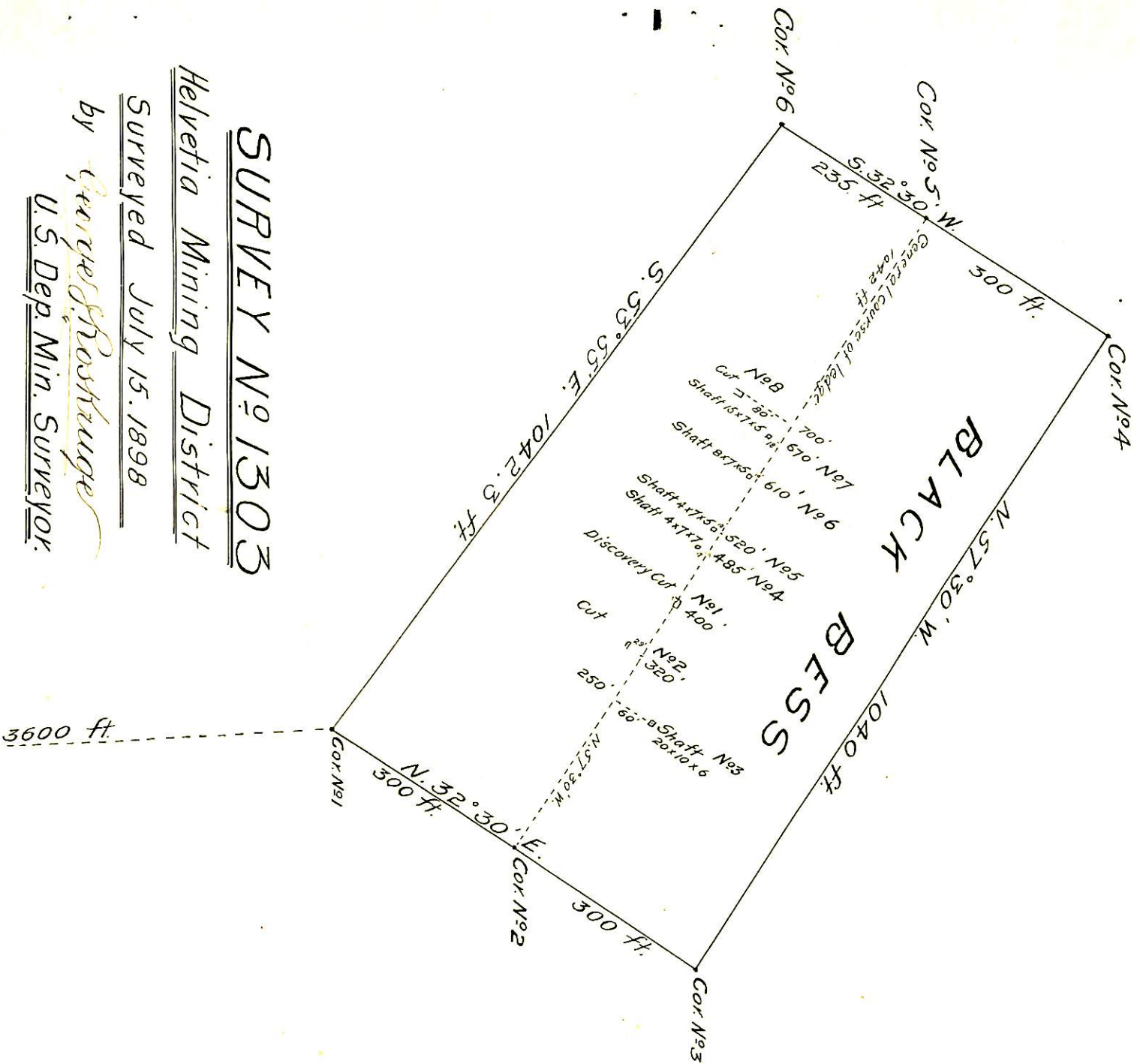

SURVEY No 1303

Helvetia Mining District

Surveyed July 15. 1898

by George S. Posthugge

U.S. Dep. Min. Surveyor.

Scale 200 ft. = 1 in.

S. 3° 30' E.  
U.S.M.M. No 1

(4-687.)

# Surveyor General's Certificate of Approval of Field Notes and Survey of Mining Claim.

Department of the Interior,

Office of U. S. Surveyor General,

*Pucson, Arizona*

*September 28<sup>th</sup>, 1898.*

I, U. S. Surveyor General for *Arizona*,

do hereby certify that the foregoing and hereto attached Field Notes and Return of the Survey of the Mining Claim of *Charles W. Welsh, Assignee of Edward Lewisohn*

....., known as the

*Black Bass Code*

situate in *Arizonia* mining district,

*Pima* County, *Arizona*

in Section ....., Township No. *18<sup>th</sup>*, Range No. *5<sup>th</sup> E. surveyed*

....., designated as Survey No. *1303*

executed by *George J. Postbruge*, U. S. Deputy Mineral

Surveyor, *July 15<sup>th</sup>*, 1898, under my instructions dated

*June 30*, 1898, have been critically examined and the

necessary corrections and explanations made, and the said Field Notes and Return, and

the Survey they describe, are hereby approved. A true copy of the copy of the location

certificate filed by the applicant for survey is included in the field notes.

*George Christ*

U. S. Surveyor General for *Arizona*