

**MS**

**01307**

(4-683.)

Mineral Survey No. 1307

Lot No. ....

Prescott

Land District.

FIELD NOTES

OF THE SURVEY OF THE MINING CLAIM OF

Golden Wave Mining Company

KNOWN AS THE

Tilby

White Peaches

Mining District,

Yavapai

County,

Arizona

Section approximately in Township 8 N, Range 2 W

Surveyed under instructions dated July 5<sup>th</sup>, 1898,

by J. J. Fisher

U. S. Deputy Mineral Surveyor.

Claim located June 15<sup>th</sup>, 1895.

Survey commenced July 9<sup>th</sup>, 1898.

Survey completed July 11<sup>th</sup>, 1898.

o 6-160

Address,

Hendon and Norris  
Atty. for Claimants  
Prescott  
Arizona

# PRELIMINARY OATHS OF ASSISTANTS IN SURVEY OF MINING CLAIM.

WE, J. H. Wood and Wm Murphy,  
do solemnly swear that we will well and faithfully execute the duties of chain carriers;  
that we will level the chain upon even and uneven ground and plumb the tally-pins,  
either by sticking or dropping the same; that we will report the true distance to all  
notable objects, and the true length of all lines that we assist in measuring, to the best  
of our skill and ability, and in accordance with instructions given us, in the survey of  
the Mining Claim of Golden Wave Mining Company  
....., known as the  
Tribby  
situate in White Pincacho mining district,  
Yavapai County, Arizona  
in Section ....., Township No. ...., Range No. ....

J. J. Fisher

J. H. Wood ..... Chainman.  
Wm Murphy ..... Chainman.

Subscribed and sworn to by the above-named persons before  
My Commission me this 9<sup>th</sup> day of July, 1898  
Expires May 10<sup>th</sup> 1900

J. J. Fisher  
Notary Public

I, J. H. Wood, do solemnly swear that I will well and  
truly perform the duties of axeman, in the establishment of corners and other duties,  
according to instructions given me and to the best of my skill and ability, in the survey  
of the Mining Claim of Golden Wave Mining Co.  
.....  
known as the Tribby  
more fully described in the preceding affidavit.

J. J. Fisher

J. H. Wood ..... Axeman.

Subscribed and sworn to by the said J. H. Wood  
before me this 9<sup>th</sup> day of  
July, 1898.  
Expires May 10<sup>th</sup> 1900

J. J. Fisher  
Notary Public

I, Wm Murphy, do solemnly swear that I will  
well and truly perform the duties of flagman, in the establishment of corners and other  
duties, according to instructions given me and to the best of my skill and ability, in the  
survey of the Mining Claim of Golden Wave Mining Co.  
.....  
known as the Tribby  
more fully described in the preceding affidavit.

J. J. Fisher

Wm Murphy ..... Flagman.

Subscribed and sworn to by the said Wm Murphy  
before me this 9<sup>th</sup> day of  
July, 1898.  
Expires May 10<sup>th</sup> 1900.

J. J. Fisher  
Notary Public.

( 11 )

3

# Survey No 1307

Foot

## Trilby Lode

Beginning at initial mon. at south-west center end. Identical with initial mon. of the location

A slate stone  $4 \times 12 \times 24$  ins. set 1 foot in ground along side built a mon of stones 3 feet on base and 3 feet high. Stone marked J.M.T. No 1307

Thence  $N 40^{\circ} 5' W$   
 Var.  $13^{\circ} 15' E$

300

To cor. No 1. Identical with the location.

A granite stone  $10 \times 12 \times 36$  ins. set 18 ins in ground surrounded by a mon. of stones stone marked J No 1-1307.

A + on a granite rock in place, marked B.R. J. No 1-1307 bearing  $S 37^{\circ} 23' W$  37 feet.

The White Picacho bearing  $S 23^{\circ} 25' E$  about 2 miles  
 Costello Point bearing  $S 11^{\circ} 10' E$  about  $2\frac{1}{2}$  miles.  
 U.S.L.M. No 1307, bearing  $N 31^{\circ} 10' E$  800 feet.

Thence  $N 49^{\circ} 55' E$   
 Var.  $13^{\circ} 15' E$

1500

To cor. No 2. Loc. mon. destroyed

A slate stone  $8 \times 14 \times 30$  ins. set 18 ins. in ground along side built a mon. of stones 2 feet on base and 3 feet high, stone marked J No 2-1307.

A + on a slate reef, marked B.R. J. No 2-1307 bearing  $N 81^{\circ} 15' W$  7.3 feet.

A + on a slate reef, marked B.R. J. No 2-1307 bearing  $S 80^{\circ} 15' E$  22 feet.

Del Paseo Mt bearing  $N 30^{\circ} 15' E$  about 20 miles.

(21)  
Survey No 1307

Feet

Tribby Lodge

Thence  $S 40^{\circ} 5' E$

Var.  $13^{\circ} 15' E$

600

To Cor. No 3.

Orig. loc. mon. a mon. of stones 2 feet on base and 2 feet high, bes.  $S 59^{\circ} 25' E$  140 feet

A granite stone  $4 \times 8 \times 24$  ins. set 1 foot in ground and surrounded by a mon. of stones, stone marked T. No 3-1307.

No bearing rocks or trees available.

Del Paso Mt, bes.  $N 31^{\circ} 5' E$  about 20 miles

Ryland Quartz Mill bes.  $N 28^{\circ} 35' E$  about 15 miles.

Mades Peak bes.  $N 12^{\circ} 35' W$  about 10 miles.

Thence  $S 49^{\circ} 55' W$

Var.  $13^{\circ} 15' E$

1500

To Cor. No 4.

Orig. loc. mon. a mon. of stones, 2 feet on base and 2 feet high, bes.  $S 40^{\circ} 5' E$  53 feet

A slate stone  $14 \times 18 \times 30$  ins, set 1 foot in ground and surrounded by a mon. of stones Stone marked T. No 4-1307

A + on slate reef, marked B.R. T. No 4-1307 bes.  $S 43^{\circ} 35' E$  21.3 feet

A + on slate reef, marked B.R. T. No 4-1307 bes.  $S 72^{\circ} 20' W$  13.6 feet.

White Picacho bes.  $S 21^{\circ} 45' E$  about 2 miles.

Thence  $N 40^{\circ} 5' W$

Var.  $13^{\circ} 15' E$

300

To initial mon. the place of beginning survey of exterior boundaries.

Containing 20.66 acres.

Survey No 1307

Tribby Lode

Location

This claim is located on unsurveyed land, approximately in T. 8. N. R. 2 W. 4. and S. R. M. in White Pine Mining District, Yavapai County, Arizona and is bounded on the north by the St Mary Mining Claim, on the east by the Lillian Mining Claim and on the south west by the Belle Good Mining Claim.

Expenditure of Five Hundred Dollars,  
I certify that the value of the labor and improvements upon this claim, placed thereon by the claimant and its grantors, is not less than five hundred dollars, and that said improvements consist of:

Discovery shaft No. 1, 4x6 feet, 30 feet deep, which lies from Initial mark, at south-west center end, N 49° 55' E 40 ft  
Value \$300

Tunnel, open cut and wing No 2  
The mouth of which lies from Initial mark, N 42° 30' E 660 feet,  
Open cut 4x6 feet 20 foot face,  
Tunnel 4x6 feet 20 feet long. Course of Open cut & Tunnel N 42° 30' E.  
Wing in Tunnel the center of which is 10 feet from mouth of tunnel, course of wing N 47° 30' W, dip, 60° from horizontal, wing, 4x6 feet 83 feet on dip.  
Value \$1630.

Survey No 1307

6

Tribby Lake  
Improvements

Shaft No 3, 4x6 feet 30 feet deep  
which lies from Initial mon. N 41°  
50' E 740 feet

Value \$300

Instrument

This survey was made with a Gurley  
Solar Transit, the courses were deflected  
from the true meridian as determined  
by direct solar and Polaris observations.  
The distances were measured with a  
100 foot steel chain.

J. J. Fisher  
U. S. Dep. Min. Surveyor

Princeton July 15<sup>th</sup> 1898

## Survey No 1307

## U. S. L. Monument

Located July 11<sup>th</sup> 1898.

There being no U. S. L. M. or lev. of the public surveys within two miles of the Trilby Lode, Survey No 1307. I established a U. S. L. Monument, on a prominent hill visible for a long distance in all directions and so situated as not to be endangered by snow, rock or land slides, or other natural causes.

When I set a granite stone 12x12 inches 36 ins long, 18 ins in ground, on apex of which I chiseled a + for center point and on face of stone U. S. L. M. No 1307 A+ on a dyurite rock in place, marked B. R. U. S. L. M. No 1307 bearing S 85° 28' W 140 feet.

A + on a slate reef, marked U. S. L. M. No 1307 B. R. bearing S 7° 23' E 205 feet.

White Picacho Mt. bearing S 20° E about 2 miles. Costello Point bearing S 90° 40' E

Del Pases Mt. bearing N. 31° 30' E about 20 miles

Wades Peak bearing N. 10° 30' W about 10 miles

Castle Creek Hot Springs bearing about S 80° E 12 miles.

Hot Springs Junction on the P. & P. Santa Fe R. R. bearing about S 30° W 12 miles.

Along side of stone built a mon. of slabs 6 feet in base and 4.5 feet high.

Monument is located on range of mountains forming the divide between the Hassayampa river and Castle Creek.

J. J. Fisher

U. S. Dep. Min. Surveyor.

July 15<sup>th</sup> 1898



# FINAL OATHS FOR SURVEYS.

## LIST OF NAMES.

A list of the names of the individuals employed by J. J. Fisher  
 United States Deputy Mineral Surveyor, to assist in running, measuring, and marking the lines  
 corners and boundaries described in the foregoing field notes of the survey of the mining claim  
 of Golden Wave Mining Company  
 known as the Tribby  
 and showing the respective capacities in which they acted.

J. H. Wood ..... , Chairman.  
Wm. Murphy ..... , Chairman.  
J. H. Wood ..... , Axman.  
Wm. Murphy ..... , Flagman.

## FINAL OATHS OF ASSISTANTS.

We, J. H. Wood  
 and Wm. Murphy ..... , do solemnly swear that we assisted J. J. Fisher  
Fisher ..... , United States Deputy Mineral Surveyor, in marking the corners and  
 surveying the boundaries of the mining claim of Golden Wave Mining Company  
Company ..... , known as the Tribby  
Tribby ..... , represented  
 in the foregoing field notes as having been surveyed by said deputy mineral surveyor and under  
 his direction; and that said survey has been in all respects, to the best of our knowledge and  
 belief, faithfully and correctly executed, and the corner and boundary monuments established  
 according to law and the instructions furnished by the United States Surveyor-General for  
Oregon .....

J. H. Wood ..... , Chairman.  
Wm. Murphy ..... , Chairman.  
J. H. Wood ..... , Axman .  
Wm. Murphy ..... , Flagman.

Subscribed and sworn to by the above-named persons before me  
 this 11<sup>th</sup> day of July, 18 98

J. J. Fisher  
 Notary Public

J. J. Fisher

My commission  
 expires May 10<sup>th</sup> 1900

(4-686.)

FINAL OATH OF U. S. DEPUTY MINERAL SURVEYOR.

I, J. J. Fisher, U. S. Deputy Mineral Surveyor, do solemnly swear that, in pursuance of instructions received from the United States Surveyor General for Arizona, dated July 5<sup>th</sup>, 1898, I have, in strict conformity to the laws of the United States, the official regulations and instructions thereunder, and the instructions of said Surveyor General, faithfully and correctly executed the survey of the Mining Claim of the Golden Wave Mining Company, known as the Tribby, situate in White Pineds Mining District, Yavapai County, Arizona, in Section Approximately 24, Township No. 8 N, Range No. 2 W, and designated as Survey No. 1307, as represented in the foregoing field notes, which accurately show the boundaries of said mining claim as distinctly marked by monuments on the ground, and described in the attached copy of the location certificate, which was received by me from the Surveyor General with said instructions, and that all the corners of said survey have been established and perpetuated in strict accordance with the law, official regulations and instructions thereunder; and I do further solemnly swear that the foregoing are the true and original field notes of said survey and my report therein, and that the labor expended and improvements made upon said mining claim by claimant or its grantors are as therein fully stated, and that the character, extent, location and itemized value thereof are specified therein with particularity and full detail, and that no portion of said labor or improvements so credited to this claim has been included in the estimate of expenditures upon any other claim.

J. J. Fisher  
U. S. Deputy Mineral Surveyor.

Subscribed and sworn to by the said J. J. Fisher  
U. S. Deputy Mineral Surveyor, before me  
this 15  
day of July, 1898.

Dedrick A. Juleff  
Register  
U. S. Land Office  
Prescott, Arizona

# Affidavit of Five Hundred Dollars Improvements.

We J. H. Wood and Wm Murphy

of lawful age, being first duly sworn according to law, depose and say: that we are acquainted with the Tribby mining claim, situated in White Pines Mining district, Yavapai County, Arizona Territory, for which Golden Star Mining Company

has made application for survey prior to application for patent under the provisions of the Act of Congress, approved May 10, 1872; and that the labor done and improvements made thereon by the applicant and grantor exceed Five Hundred Dollars in value, and further that we are not personally interested in said mine.

J. H. Wood  
Wm Murphy

TERRITORY OF ARIZONA,  
County of Yavapai } ss.

SWORN to and subscribed before me, this 11<sup>th</sup> day of July 1898

J. J. Fisher

J. J. Fisher  
Notary Public

My Commission  
Expires May 10<sup>th</sup> 1900

Trilby.

NOTICE OF LOCATION.  
Quartz Claim.

TO ALL WHOM IT MAY CONCERN:

Notice is hereby given that the undersigned, having complied with all the requirements of Chapter VI of Title 32 of the Revised Statutes of the United States, and the local mining laws, rules and regulations, has this day located fifteen hundred (1500) linear feet of this vein or lode, bearing precious metals, with all dips, spurs, angles and variations, with surface ground three hundred (300) feet on each side of the center of vein, with all mineral deposits contained therein, and all timber growing within the limits of said claim, and all water and water privileges thereon or appurtenant thereto, under and according to the provisions of the United States Mining Laws under which it is located.

This claim commences at this monument and notice placed upon the ledge, and runs 1500 hundred feet in a East direction along the ledge.

The exterior boundaries are as follows, to-wit: Commencing at a monument of stone at the West center end of claim and running 300 feet in a South direction to a monument of stone at South West corner of claim; thence in a East direction parallel with the ledge 1500 feet to a monument of stone at South east corner of claim; thence at right angles across the ledge in a North direction 600 feet to monument of stone at North east corner of ~~xxx~~ claim; thence parallel with the ledge in a West direction 1500 feet to a monument of stone at North west corner of claim; thence at right angles across the ledge in a South direction 300 feet to a monument upon the ledge and place of beginning.

This ledge may be more generally described as situated 2 miles North of White Pitacho, bounded on the East by the Lillian Mine, on the West by Georg. Burnell location, in White Pitacho Mining District, in Yavapai county, Territory of Arizona, and shall be known as the Trilby Mining Claim.

Dated on the ground this 15th day of June, 1895.  
Witness: R. Towne.

George Monroe, Locator.

Filed and recorded at request of George Monroe, August 6th A.D. 1895, at 9 o'clock A.M. in Book 42 of Mines, pages 296-7, Records of Yavapai County, Arizona.

By M.O. Archibald, (Seal) Deputy. F.A. Tritle, County Recorder.

.....

TERRITORY OF ARIZONA, §  
COUNTY OF YAVAPAI. §SS:

I, W. I. JOHNSON, County Recorder in and for said county, in said Territory, and custodian of the records thereof, do hereby certify that I have compared the above and foregoing with, and the same is a full, true and correct copy of the Notice of Location of the Trilby Mining Claim as the same appears of record in Book 42 of Mines, pages 296 and 297, Records of Yavapai County, Arizona.

IN WITNESS WHEREOF, I have hereunto set my hand and affixed my official seal, this 29th. day of June, A.D. 1898.

.....  
*W. I. Johnson*  
.....  
County Recorder.

(4-687.)

# Surveyor General's Certificate of Approval of Field Notes and Survey of Mining Claim.

Department of the Interior,

Office of U. S. Surveyor General,

*Tucson, Arizona.*

*August 5, 1898.*

I, U. S. Surveyor General for *District of Arizona,*

do hereby certify that the foregoing and hereto attached Field Notes and Return of the

Survey of the Mining Claim of *the Golden Wave Mining Company*

....., known as the

*Trilby*

situate in *White Picacho* mining district,

*Yavapai* County, *Arizona*,

in Section ....., Township No. ...., Range No. *unsurveyed.*

....., designated as Survey No. *1307*

executed by *J. J. Fisher*, U. S. Deputy Mineral

Surveyor, *July 9-11*, 1898, under my instructions dated

*July 5*, 1898, have been critically examined and the

necessary corrections and explanations made, and the said Field Notes and Return, and

the Survey they describe, are hereby approved. A true copy of the copy of the location

certificate filed by the applicant for survey is included in the field notes.

*George Christ*

U. S. Surveyor General for *Arizona.*

Survey No 1307  
 Prescott Land District

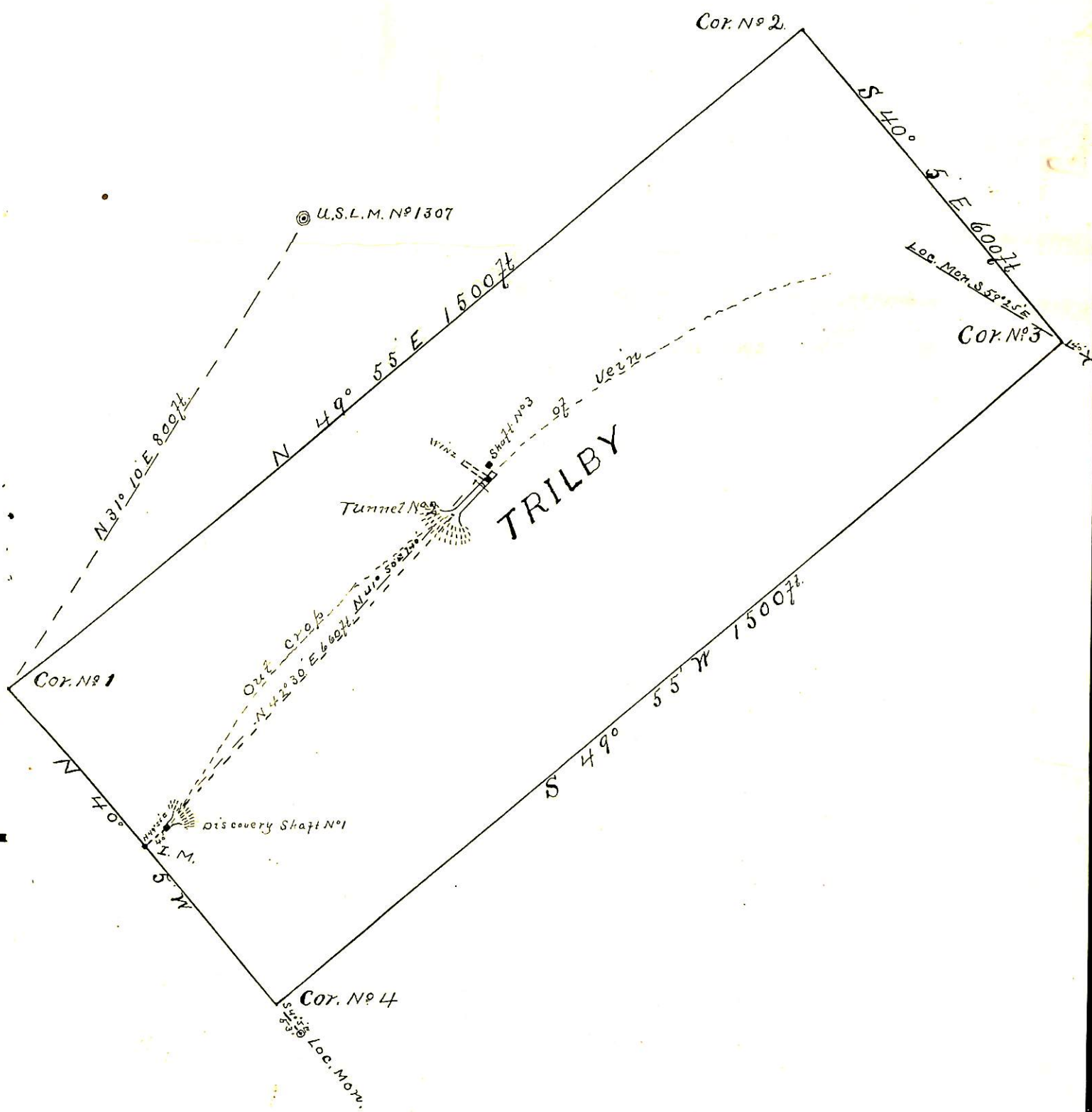

Surveyed July 9, 11, 1898  
 by J. J. Fisher  
 U.S. D.M.S.