

MS
-

0

1

3

2

0

(4-683.)

Mineral Survey No. 1320

Lot No. _____

Prescott Land District.

FIELD NOTES

OF THE SURVEY OF THE MINING CLAIM OF

Abbie Williams

KNOWN AS THE

Paw Paw

Massarympha Mining District,

Yavapai County, Arizona

Approximately in Section _____, Township 12 N, Range 1 W (unsurveyed)

Surveyed under instructions dated Nov. 3d, 1898,

by Richard C. Powers
U. S. Deputy Mineral Surveyor.

Claim located Jan. 1st, 1884.

Survey commenced December 1st, 1898.

Survey completed December 2nd, 1898.

o 6-160

P.O. Address of Claimant
Prescott,
Arizona.

PRELIMINARY OATHS OF ASSISTANTS IN SURVEY OF MINING CLAIM.

We, Chris Hanson and Archie Milligan, do solemnly swear that we will well and faithfully execute the duties of chain carriers; that we will level the chain upon even and uneven ground and plumb the tally-pins, either by sticking or dropping the same; that we will report the true distance to all notable objects, and the true length of all lines that we assist in measuring, to the best of our skill and ability, and in accordance with instructions given us, in the survey of the Mining Claim of Abbie Williams

....., known as the Paw Paw, situate in Hassayampa mining district, Yavapai County, Arizona, in Section unsurveyed, Township No., Range No.

Chris Hanson, Chairman.
Archie Milligan, Chairman.

Subscribed and sworn to by the above-named persons before me this 1st day of December, 1898.

R. C. Powers
Notary Public

I, Chris Hanson, do solemnly swear that I will well and truly perform the duties of axeman, in the establishment of corners and other duties, according to instructions given me and to the best of my skill and ability, in the survey of the Mining Claim of Abbie Williams

..... known as the Paw Paw, more fully described in the preceding affidavit.

Chris Hanson, Axeman.

Subscribed and sworn to by the said Chris Hanson before me this 1st day of December, 1898.

R. C. Powers
Notary Public

I, Archie Milligan, do solemnly swear that I will well and truly perform the duties of flagman, in the establishment of corners and other duties, according to instructions given me and to the best of my skill and ability, in the survey of the Mining Claim of Abbie Williams

..... known as the Paw Paw, more fully described in the preceding affidavit.

Archie Milligan, Flagman.

Subscribed and sworn to by the said Archie Milligan before me this 1st day of December, 1898.

R. C. Powers
Notary Public



R. C. Powers

R. C. Powers



Surrey No. 1320

Feet-

Paw-Paw lode

Beginning at the initial monument
of Location upon the vein, S. 45° W, 1100 ft. from Cor. No. 1.A stone 8 + 12 + 16 ins set 11 ins
in the ground chiseled S.M. 1320
with a mound of stone alongside
No bearings available

Thence N. 45° E.

70 13° 30' E

1100 Along the vein ascending slope
To Cor. No 1Whence Cor. of Location to
N. 41° E 39 ft - dist -A porphyry stone 14 + 15 + 17 ins
set 11 ins in the ground chiseled
1-1320 with mound of stone
alongside whenceU.S. M. M. No 1 a pine post-
5 + 5 + 5 ft - above ground set in
a mound of rocks to S. 9° W
369 ft - dist -A Pine 36 ins diam to S 25° E
47 ft - dist scribed B.T. 1-1320

Thence S. 45° E

70 13° 30' E

300 To Cor No 2

A porphyry stone 12 + 14 + 16^{ins} set-
11 ins in the ground chiseled 2-1320
with a mound of stone alongside
Whence a Cor. of Location to N.
47° E. 29 ft - dist -A Pine 15 ins diam to N. 68° W 51 ft
dist - scribed B.T. 2. 1320This line if projected 200 ft - S 45° E
would cross a side gulch course S 60° W

Thence S. 45° W.

70 13° 30' E

600 Cross gulch 2 feet wide course S. 55° W
730 Cross road road to N. 70° E + S. 50° W
1300 Edge of steep rocky slope - descend

4

Survey No. 1320 continued.

1500

To Cor. No. 3. at foot of slope on N. bank of "Jersey Gulch"

Massive rock in place over twenty feet wide and 15 feet high. Chiseled near the base with cross (+) at exact corner point with 3-1320 whence; - Cor of Location
brs S 40° E 15 ft dist

A red fir tree 22 ins diam brs S. 13° E
62 ft dist scribed B.T. 3-1320

No other bearings available

Thence N. 45° W.

ra. 13° 30' E

75 Cross Jersey Gulch 5 feet wide
course N. 20° W. and ascend slope

300 To Cor. No 4 on steep hill side; identical with cor. of location

A rock in place 5+6+8 feet chiseled with cross (+) at exact corner point and 4-1320 and mound of stone along side
No other bearings available

Thence N 45° W

ra 13° 30' E

150 Along steep hill side facing N. E.
207 Cor. No 5-
Identical with a cor of the location
A stone 6+13+22 ins set 16 ins in the ground chiseled 5-1320, whence
A Red Fir 30 ins diam brs N 50 W
21 feet dist scribed B.T. 5-1320

Supt. - Tullygreen House, Starbuck
Cloud Hill Quarries, brs N 31° 30' W
600 feet dist

Thence N. 45° E

down steep slope ra. 13° 30' E

200 Foot of slope

207 Cross Jersey Gulch 6 feet wide
course N 72° W.

275 Cross road road S. 50° E. or N. 60° W.
Ascend rugged mountain slope

Surrey No. 1320, continued.

Fuel-

1500 To Cor No 6

A stone 8+11+13 ins set 9 ins in the ground chiseled 6-1320 - with mound of stone alongside whence a monument of location hrs N 39° E 16 ft dist.

A Pine 8 ins diam hrs N 27° W 4 ft dist scribed B.T. 6-1320

An Oak 12 ins diam hrs S 40° E 45 ft dist scribed B.T. 6-1320

Thence S. 45° E
 70 13° 30' E.

150 To Cor No. 1. Place of Beginning.

Ledge extends throughout the length of claim, N. 45° E. 1500 ft. from cor. 4.

Nearest - Mining Claims.

The ground on the N.E. is unlocated
 Adjoining
 On the S.E. is the Johnny M. C.
 belonging to Fred. Williams (unsurveyed)

Adjoining on the S.W. is the Lion M. C.
(unsurveyed) Fred. Williams, claimant.

On the N.W. is Sacramento M. C.
Surrey No. 394. does not adjoin.

Location.

This claim is located upon unsurveyed ground approximately in Township 12 North Range of one (1) West Gila and Salt River Base and Meridian, Maricopa mining dist, Yavapai Co, Arizona

Expenditure of Five Hundred Dollars
I certify that the value of the labor and improvements upon

Survey No. 1320, Paw Paw lode, continued.

this claim placed thereon by the Plaintiff and her grantors is not less than five hundred dollars, and that said improvements consist of:

- no. 1. The Discovery shaft 4 + 4 + 4 ft - which bears N. from Initial Monument of Location 45° E. 4 feet dist. value $\times 25.00$
- no. 2. A Tunnel 4 + 7 feet - and 70 feet long which bears N. 45° E from Cor No 4 to face 220th hence extends under ground same direction on new 70 ft - val $\times 500.00$
- no. 3. A Tunnel 30 feet long 4 + 7 feet the face of which is N. 45° E. from Cor No. 4. 147 feet dist. This tunnel extends under ground from face S 45° W on the new 30 feet - value $\times 225.00$
- Total value of Improvements $\times 750.00$

Instrument.

This Survey was made with a Gurley Transit with Solar Attachment.

The Courses were deflected from the true meridian as determined by direct solar observation.

The distances were measured with a fifty-foot surveyors chain.

Total Net area Paw Paw lode, 15.49 acres

Ridgely C. Powers
U.S. Deputy Mineral Surveyor
Prescott,
Arizona.

FINAL OATHS FOR SURVEYS.

LIST OF NAMES.

A list of the names of the individuals employed by Ridgely C. Pomers
 United States Deputy Mineral Surveyor, to assist in running, measuring, and marking the lines
 corners and boundaries described in the foregoing field notes of the survey of the mining claim
 of Abbie Williams
 known as the Paw Paw
 and showing the respective capacities in which they acted.

- Chris Hanson, Chairman.
- Archie Milligan, Chairman.
- Chris Hanson, Axman.
- Archie Milligan, Flagman.

FINAL OATHS OF ASSISTANTS.

We, Chris Hanson
 and Archie Milligan, do solemnly swear that we assisted Ridgely C. Pomers,
 United States Deputy Mineral Surveyor, in marking the corners and
 surveying the boundaries of the mining claim of _____

Abbie Williams

Paw Paw, known as the _____

represented in the foregoing field notes as having been surveyed by said deputy mineral surveyor and under his direction; and that said survey has been in all respects, to the best of our knowledge and belief, faithfully and correctly executed, and the corner and boundary monuments established according to law and the instructions furnished by the United States Surveyor-General for Arizona.

R. C. Pomers

- Chris Hanson, Chairman.
- Archie Milligan, Chairman.
- Chris Hanson, Axman.
- Archie Milligan, Flagman.

Subscribed and sworn to by the above-named persons before me
 this 2nd day of December, 1898

R. C. Pomers
 Notary Public

(4-686.)

FINAL OATH OF U. S. DEPUTY MINERAL SURVEYOR

I, Ridgely C. Powers, U. S. Deputy Mineral Surveyor, do solemnly swear that, in pursuance of instructions received from the United States Surveyor General for Arizona, dated November 3d, 1898, I have, in strict conformity to the laws of the United States, the official regulations and instructions thereunder, and the instructions of said Surveyor General, faithfully and correctly executed the survey of the Mining Claim of Abbie Williams, known as the Paw Paw, situate in The Massayampa Mining District, Yavapai County, Arizona, in Section , Township No. , Range No. Unsurveyed, and designated as Survey No. 1320, as represented in the foregoing field notes, which accurately show the boundaries of said mining claim as distinctly marked by monuments on the ground, and described in the attached copy of the location certificate, which was received by me from the Surveyor General with said instructions, and that all the corners of said survey have been established and perpetuated in strict accordance with the law, official regulations and instructions thereunder; and I do further solemnly swear that the foregoing are the true and original field notes of said survey and my report therein, and that the labor expended and improvements made upon said mining claim by claimant or her grantors are as therein fully stated, and that the character, extent, location and itemized value thereof are specified therein with particularity and full detail, and that no portion of said labor or improvements so credited to this claim has been included in the estimate of expenditures upon any other claim.

Ridgely C. Powers
U. S. Deputy Mineral Surveyor.

Subscribed and sworn to by the said Ridgely C. Powers
U. S. Deputy Mineral Surveyor, before me J. M. W. Moore a
Notary Public this 13th
day of December 1898.

J. M. W. Moore
Notary Public

My Commission Expires Dec. 21, 1898.

Affidavit of Five Hundred Dollars Improvements.

We Chris Hansson and Archie Milligan
of lawful age, being first duly sworn according to law, depose and say: that we are acquainted
with the Paw Paw mining claim, situated in
Massayampa Mining district, Yavapai County,
Arizona Territory, for which Abbie Williams

has made application for survey prior to application for patent under the provisions of the
Act of Congress, approved May 10, 1872; and that the labor done and improvements made thereon
by the applicant and her grantors exceed Five Hundred Dollars in value, and further
that we are not personally interested in said mine.

Chris Hansson
Archie Milligan

TERRITORY OF ARIZONA,
County of Yavapai } ss.

SWORN to and subscribed before me, this
2nd day of December 1898

R. C. Powers

R. C. Powers
Notary Public

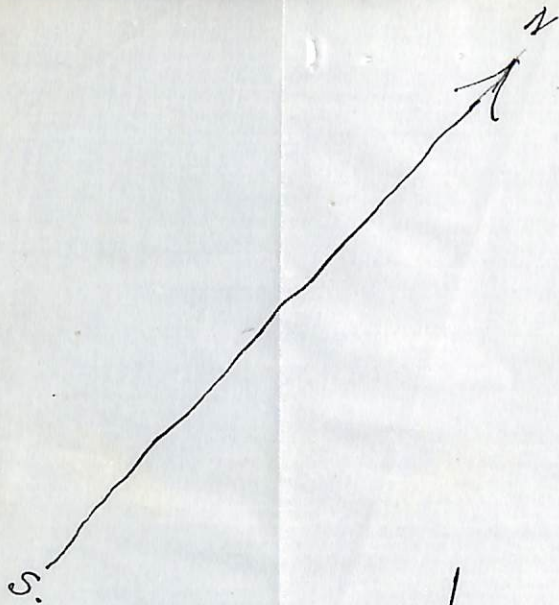

SUPT'S OFFICE.

Sacramento
SUR. N° 394.

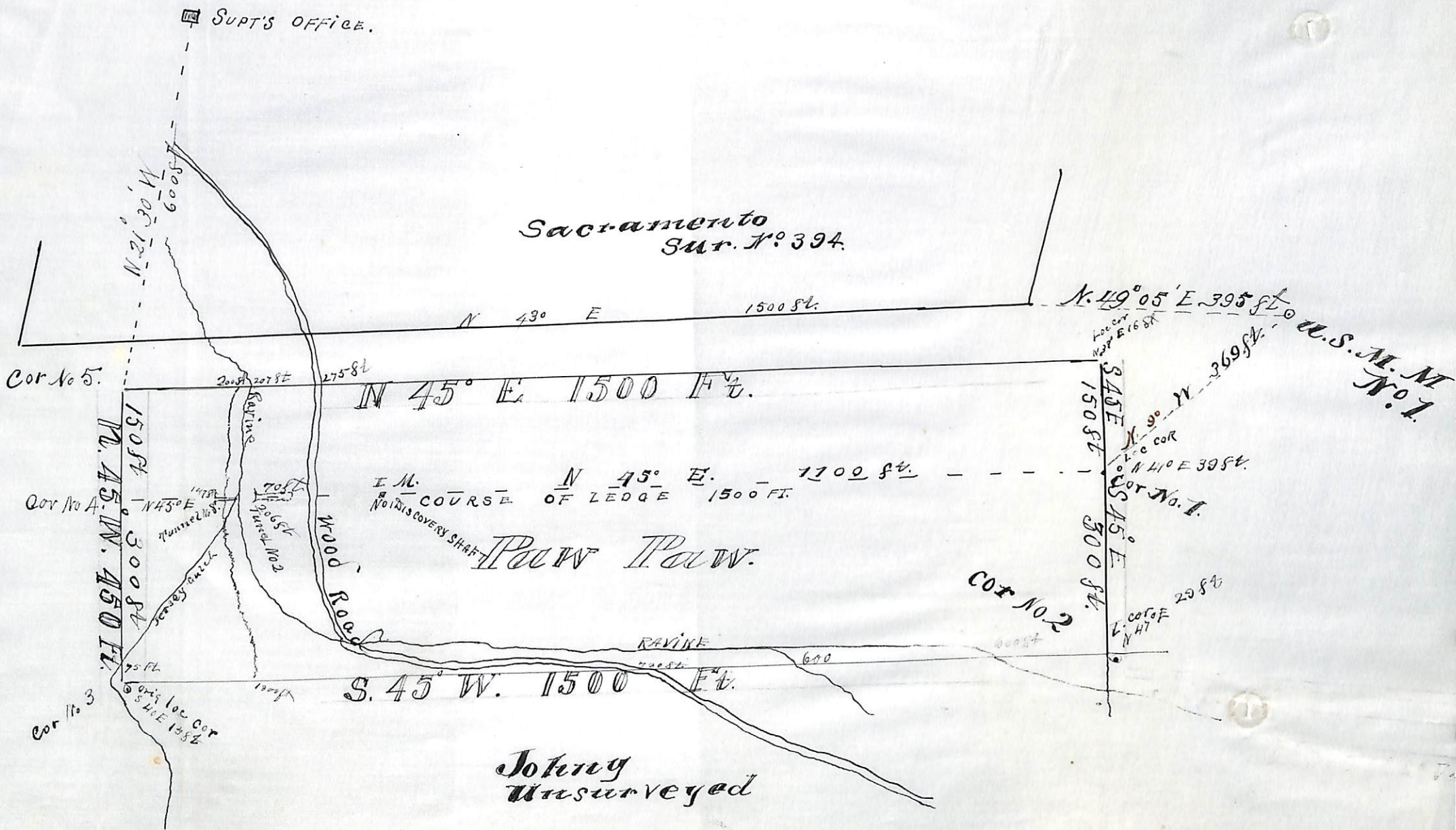

N. 49° 05' E 395 ft.
U.S. M. M.
N° 1.

Joining
Unsurveyed

PAW PAW.

NOTICE OF LOCATION.

KNOW ALL MEN BY THESE PRESENTS:

That I, Abbie Williams, the undersigned have this day located fifteen hundred linear feet of this vein or lode, as a mining claim, containing Gold and Silver, under and according to the provisions of the Mining Laws of the United States, hereby claiming all rights and privileges granted therein.

This claim commences at a stone monument in which this Notice is deposited, and extends in a Southwestern direction four hundred feet to a monument on the vein, at the North Western end of the Glen Mining Claim, and extends from this monument in a North Western direction along the vein eleven hundred feet to a stone monument. The surface ground claimed covers three hundred feet in width on the South Eastern side of this vein, and about one hundred and fifty feet in width on the North Western side of the vein, covering the vacant ground between this vein or lode and the South Eastern side lines of the Mining Claim known as the Sacramento and the McClure Claims.

This claim is located on the East fork of Maple Gulch which it crosses about Six Hundred feet above the junction of the East fork with the South Fork of Maple Gulch.

This Notice & Monument is about one thousand feet in a South Western direction from Mineral Monument Number One, in the Hassayampa Mining District, Yavapai County, Arizona, and shall be known as the Paw Paw Mining Claim.

Dated on the ground this 1st day of January, A.D. 1884.

Abbie Williams.

Witness: Henry A. Bigelow.

Filed and recorded at request of W.H. Greenup, January 2nd, A.D. 1884, at 3:10 o'clock P.M. in Book 18 of Mines, pages 539-540, Records of Yavapai County, Arizona.

By D.S. Bechtel, Deputy. H.H. Cartter, County Recorder.

TERRITORY OF ARIZONA, |
 | SS:
COUNTY OF YAVAPAI. |

I, W.I. JOHNSON, County Recorder in and for said County, in said Territory, and Custodian of the records thereof, do hereby certify that I have compared the above and foregoing with, and the same is a full, true and correct copy of the Notice of Location of the Paw Paw Mining Claim, as the same appears of record in Book 18 of Mines, pages 539 and 540, Records of Yavapai County, Arizona.

IN WITNESS WHEREOF, I have hereunto set my hand and affixed my official seal this, 28th., day of Oct., 1898.



W.I. Johnson
County Recorder.
By *E.C. Overly* Deputy.

POOR QUALITY

The following pages are scanned at the best possible quality setting. The original pages are of poor quality and this is the best possible reproduction.



$S 40^{\circ} E. 1544$

Johny M.C.

Savannah M.C.

Gravel Road

$N 45^{\circ} E. 4$ ft.

Savannah M.C.

Savannah M.C. Survey No. 394

U.S. M. No. 1

(4-687.)

Surveyor General's Certificate of Approval of Field Notes and Survey of Mining Claim.

Department of the Interior,

Office of U. S. Surveyor General,

Tucson, Arizona.

December 20, 1898.

I, U. S. Surveyor General for *District of Arizona*,
do hereby certify that the foregoing and hereto attached Field Notes and Return of the
Survey of the Mining Claim of *Abbie Williams*

....., known as the

Paw Paw

situate in *Hassayampa* mining district,

Yavapai County, *Arizona*,

in Section, Township No., Range No. *unsurveyed*

....., designated as Survey No. *1520*.

executed by *Ridgley C. Powers*, U. S. Deputy Mineral

Surveyor, *Dec. 1st-2nd*, 1898, under my instructions dated

Nov 3rd, 1898, have been critically examined and the

necessary corrections and explanations made, and the said Field Notes and Return, and

the Survey they describe, are hereby approved. A true copy of the copy of the location

certificate filed by the applicant for survey is included in the field notes.

George Christ

U. S. Surveyor General for *Arizona*.