

**MS**

**0**

**1**

**3**

**2**

**6**

(4-683.)

Mineral Survey No. 1326

Lot No. \_\_\_\_\_

Gila Land District.

### FIELD NOTES

OF THE SURVEY OF THE MINING CLAIM OF

Clara Kinney

KNOWN AS THE

William J. Bryan No 2,

Riverside Mining District,

Pinal County, Arizona

Section 27 12, Township 4 South, Range 13 & 14 East

Surveyed under instructions dated Nov. 25th, 1898,

by Albert J. Colton

U. S. Deputy Mineral Surveyor.

Claim located October 6th, 1896. amended Feb'y 24, 1897.

Survey commenced December 14th, 1898.

Survey completed December 15th, 1898.

o 6-160

Address of Claimant,  
Gilab, Arizona,

J. A. Sniffen, Atty,  
Florence, Arizona,

# PRELIMINARY OATHS OF ASSISTANTS IN SURVEY OF MINING CLAIM.

WE, William H. Merritt and John C. Harris, do solemnly swear that we will well and faithfully execute the duties of chain carriers; that we will level the chain upon even and uneven ground and plumb the tally-pins, either by sticking or dropping the same; that we will report the true distance to all notable objects, and the true length of all lines that we assist in measuring, to the best of our skill and ability, and in accordance with instructions given us, in the survey of the Mining Claim of Clara Kinney, known as the

William J. Bryan No 3. mining district, situate in Riverside County, Arizona, in Section \_\_\_\_\_, Township No. \_\_\_\_\_, Range No. \_\_\_\_\_

William H. Merritt, Chainman.

John C. Harris, Chainman.

Subscribed and sworn to by the above-named persons before me this 14th day of December, 1898.

Daniel C. Starnes  
Notary Public, Arizona

I, \_\_\_\_\_, do solemnly swear that I will well and truly perform the duties of axeman, in the establishment of corners and other duties, according to instructions given me and to the best of my skill and ability, in the survey of the Mining Claim of \_\_\_\_\_

known as the \_\_\_\_\_, more fully described in the preceding affidavit.

\_\_\_\_\_, Axeman.

Subscribed and sworn to by the said \_\_\_\_\_

before me this \_\_\_\_\_ day of \_\_\_\_\_, 18 \_\_\_\_\_.

I, \_\_\_\_\_, do solemnly swear that I will well and truly perform the duties of flagman, in the establishment of corners and other duties, according to instructions given me and to the best of my skill and ability, in the survey of the Mining Claim of \_\_\_\_\_

known as the \_\_\_\_\_, more fully described in the preceding affidavit.

\_\_\_\_\_, Flagman.

Subscribed and sworn to by the said \_\_\_\_\_

before me this \_\_\_\_\_ day of \_\_\_\_\_, 18 \_\_\_\_\_.

Feet. William J. Bryan No. 2. Lode.  
 Beginning at Cor. No. 1.  
 The Southwesterly Cor. of Claim.  
 Identical with Cor. No. 1 of Location.  
 I set a quartz rock 24x10x6 ins; 12 inches  
 in the ground, Chiseled 1326-1.  
 with a conical mound of stone 1 1/2 feet  
 high, 2 feet base, alongside.  
 Whence the West 1/4 Cor. to Section 7.  
 T. 4. S. R. 14. E. S. & S. R. B & M. bears  
 N. 87° 30' E. 134 feet.  
 No other bearings available.

Thence N. 16° 20' E.

Va. 13° 30' E.

130 Wash 3 ft. wide on bottom, Course N. 70° W.  
 330 Descend.  
 450 Intersect range line between Ranges 13 & 14 E.  
 at S. 2190 ft. from Cor. to Secs. 6 & 7, and  
 N. 433 ft. from W. 1/4 Cor. to Sec. 7, T. 4. S. R. 14 E.  
 600 To Cor. No. 2.  
 Identical with Cor. No. 2 of location.  
 I set a quartz rock. 24x10x8 ins. 12 ins. in  
 the ground. Chiseled, 1326-2.  
 With a conical mound of stone 1 1/2 feet high,  
 2 feet base, alongside.  
 No bearings available.

Thence S. 73° 40' E.

Va. 13° 30' E.

50 Bottom of Cañon. 6 feet wide, Course North.  
 125 Cor. No. 1 of Wm. J. Bryan No. 1 Claim.  
 (unsurveyed)  
 300 Top of hill. bears N. 25° E. & S. 25° W. Descend.  
 955 Center of wash 10 ft. wide, Course North.  
 1055 Top of ridge, bears. N & S.  
 1200 Center of wash. 20 ft. wide, Course N. 23° E.  
 Wagon road in bottom of this wash.  
 1500 To Cor. No. 3.  
 I set a quartz rock. 28x12x6 ins. 12 ins. in  
 the ground. Chiseled. 1326-3.

Feet With a conical mound of stone 1 1/2 feet high, 2 feet base, alongside.  
Car. No. 3 of location bears S. 73° 40' to. 70 feet.  
a mound of stones 3 ft. base and 3 ft. high.  
No bearings available,

Thence S. 16° 20' W.

Na. 13° 30' to.

- 215 Bottom of gulch 5 ft. wide. Course S. 70° to.
- 300 Bottom of gulch 5 ft. wide Course. to.
- 500 Center of wash 6 ft. wide. Course to.
- 600 To Car. No. 4.

I set a granite stone 28 x 12 x 4 ins. 12 ins. in the ground, chiseled. 1326-4, with a conical mound of stone 1 1/2 ft. high, 2 ft base alongside.  
Car. No. 4 of location bears S. 73° 40' to. 70 feet.  
a mound of stones 3 ft. base and 3 ft. high.  
No bearing available,

Thence N. 73° 40' W.

Na. 13° 30' to.

- 20 Center of wash, 6 ft. wide. Course N. 20° to.
- 270 Top of ridge. Course N. 23° to & S. 23° W.
- 350 Center of wash, 20 ft. wide. Course N. 23° to, a wagon road in wash.
- 410 Wagon road. bears N. 6° to. S. 6° W.
- 1300 Top of hill bears N. 25° to. & S. 25° W.
- 1375 Car. No. 1. of Wm. J. Bryon. No. 3 lode. (unsurveyed)
- 1500 To Car. No. 1. the place of beginning.  
Ared. 20.66 acres.

## Location.

This claim is located partly on surveyed and partly on unsurveyed land, a part being on the N.W.  $\frac{1}{4}$  of fractional Section 7. T. 4. S. R. 14 Co.

Surveyed - a part on the S.W.  $\frac{1}{4}$  of said fractional Section 7 - unsurveyed - and part on Section 12. T. 4. S. R. 13 Co. - unsurveyed -

Riverside Mining District.

Pinal County, Arizona Territory.

The W<sup>ms</sup>. of Bryan No. 1 Lode.

Unsurveyed - Clara Kinney owner. joins this claim on the northerly side.

The W<sup>ms</sup>. of Bryan No. 3 Lode - unsurveyed - Clara Kinney owner. joins this claim on the southerly side, no other adjoining claims.

Expenditure of Five hundred dollars, I certify that the value of the labor and improvements upon this claim, placed thereon by the claimant and her grantors is not less than five hundred dollars, and said improvements consist of.

No. 1. Discovery shaft. 6 x 4 feet, 10 feet deep. bears from Cor. No. 4. N. 4° to. 312 feet.  
Value. \$100.

Course of ledge from discovery shaft, S. 73° 40' to. traceable 75 feet, and N. 73° 40' W. traceable. 1200 feet.

No. 2. An open cut. 6 ft. wide, 4 ft. deep. running N. 72° W. 20 feet. face bears N. 69° W. 500 feet from Cor. No. 4.  
Value \$50.

No. 3. a tunnel 7 ft. x 4 ft. running N. 58° W. 20 feet, the mouth of which bears N. 58° W. 800 feet from Cor. No. 4.  
Value. \$100.

No. 4. a tunnel 7 x 5 ft. running West, 20 feet. a shaft at face. 90 feet deep, 6 x 5 ft. mouth of tunnel bears N. 38° W. 650 feet from Cor. No. 4.

This was an old abandoned tunnel and shaft. the shaft was 70 feet deep, but has been sunk, by the present owner, to the depth of 90 feet, who has also timbered the tunnel and shaft.

Total Value of this work. \$1200.

Value of the work done on this tunnel and shaft by present owner. \$600.

### Instruments.

This survey was made with a Young & Sons Mountain Solar Transit. The courses were deflected from the true meridian as determined by solar observation.

The distances were measured with a 100 ft. steel tape.

Surveyed by Albert T. Colton.  
Dec. 22, 1898 U. S. Deputy Min. Surveyor.



# FINAL OATHS FOR SURVEYS.

## LIST OF NAMES.

A list of the names of the individuals employed by Albert T. Colton  
 United States Deputy Mineral Surveyor, to assist in running, measuring, and marking the lines  
 corners and boundaries described in the foregoing field notes of the survey of the mining claim  
 of Clara Kinney  
 known as the William J. Bryan, No. 2  
 and showing the respective capacities in which they acted.

William H. Merritt, Chainman.  
John C. Harris, Chainman.  
 \_\_\_\_\_, Axman.  
 \_\_\_\_\_, Flagman.

## FINAL OATHS OF ASSISTANTS.

We, William H. Merritt  
 and John C. Harris, do solemnly swear that we assisted Albert T. Colton,  
 United States Deputy Mineral Surveyor, in marking the corners and  
 surveying the boundaries of the mining claim of Clara Kinney  
 \_\_\_\_\_, known as the \_\_\_\_\_

William J. Bryan, No. 2, represented  
 in the foregoing field notes as having been surveyed by said deputy mineral surveyor and under  
 his direction; and that said survey has been in all respects, to the best of our knowledge and  
 belief, faithfully and correctly executed, and the corner and boundary monuments established  
 according to law and the instructions furnished by the United States Surveyor-General for  
Arizona

William H. Merritt, Chainman.  
John C. Harris, Chainman.  
 \_\_\_\_\_, Axman  
 \_\_\_\_\_, Flagman.

Subscribed and sworn to by the above-named persons before me  
 this 17th day of December, 1898.

Daniel C. Stevens  
 \_\_\_\_\_

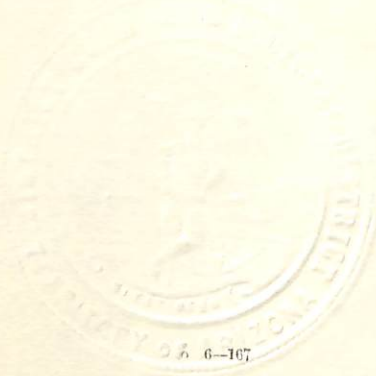

FINAL OATH OF U. S. DEPUTY MINERAL SURVEYOR

I, Albert T. Walton, U. S. Deputy Mineral Surveyor, do solemnly swear that, in pursuance of instructions received from the United States Surveyor General for Arizona, dated November 25<sup>th</sup>, 1878, I have, in strict conformity to the laws of the United States, the official regulations and instructions thereunder, and the instructions of said Surveyor General, faithfully and correctly executed the survey of the Mining Claim of Clara Kinney, known as the William J. Bryan No. 2, situate in Riverside Mining District, Pinal County, Arizona, in Section \_\_\_\_\_, Township No. \_\_\_\_\_, Range No. \_\_\_\_\_, and designated as Survey No. 1326, as represented in the foregoing field notes, which accurately show the boundaries of said mining claim as distinctly marked by monuments on the ground, and described in the attached copy of the location certificate, which was received by me from the Surveyor General with said instructions, and that all the corners of said survey have been established and perpetuated in strict accordance with the law, official regulations and instructions thereunder; and I do further solemnly swear that the foregoing are the true and original field notes of said survey and my report therein, and that the labor expended and improvements made upon said mining claim by claimant or her grantors are as therein fully stated, and that the character, extent, location and itemized value thereof are specified therein with particularity and full detail, and that no portion of said labor or improvements so credited to this claim has been included in the estimate of expenditures upon any other claim.

Albert T. Walton  
U. S. Deputy Mineral Surveyor.

Subscribed and sworn to by the said Albert T. Walton  
U. S. Deputy Mineral Surveyor, before me Daniel C. Stevens  
Clerk 2<sup>nd</sup> Dist. Court, this 29<sup>th</sup>  
day of December, 1898.

Daniel C. Stevens  
Clerk District Court, Second Judicial District, Arizona.

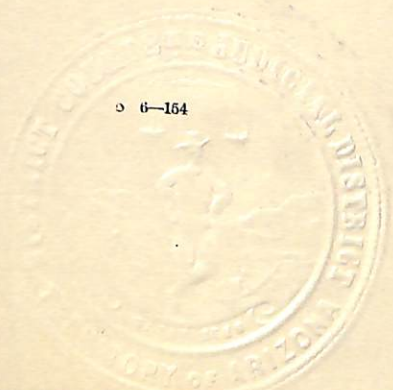

# Affidavit of Five Hundred Dollars Improvements.

We William M. Merritt and John C. Harris  
of lawful age, being first duly sworn according to law, depose and say: that we are acquainted  
with the William J. Bryan No. 2 mining claim, situated in  
Riverside Mining district, Pinal County,  
Arizona Territory, for which Clara Kinney

has made application for survey prior to application for patent under the provisions of the  
Act of Congress, approved May 10, 1872; and that the labor done and improvements made thereon  
by the applicant and her grantor exceed Five Hundred Dollars in value, and further  
that we are not personally interested in said mine.

William M. Merritt

John C. Harris

TERRITORY OF ARIZONA,

County of Pinal

} ss.

SWORN to and subscribed before me, this

17th day of December 1898

Samuel C. Adams

Judge District Court, Second Judicial District, Arizona.

## Location Notice.

Notice is hereby given that the William J. Bryan No. 2 Mining Claim, containing mineral bearing quartz earth or rock in place, located by James McCarthy on this 6th. day of October, 1896, has been located for Mining purposes. Said claim is 1500 feet in length, and I claim 300 feet on each side of the discovery shaft for full length of claim. The general course of the lode deposit or premises is East & West.

This claim is situated in the Riverside Mining District, Pinal County, Arizona, about  $\frac{1}{4}$  mile in a South Westerly direction from Riverside Station.

This claim is bounded and Marked as follows, to wit:

Beginning at the East center end of claim, bring 100 feet East of the discovery shaft, upon which this notice is posted; thence 300 feet in a Northerly direction to a post or monument; thence 750 feet in a Westerly direction to a post or monument.

at the center of the North side of said claim; thence 750 feet in a Westerly direction to a post or monument; thence 300 feet in a Southerly direction to a post or monument being the center end post or monument of West end of said claim; and 1400 feet from the discovery shaft; thence 300 feet in a Southerly direction to a post or monument; thence 750 feet in an Easterly direction to a post or monument being the center of the South side of claim. thence 750 feet in an Easterly direction to a post or monument; thence 300 feet in a Northerly direction to the place of beginning.

Done under and by virtue of the laws of the United States, and the laws of the Territory of Arizona.

James M. Carthy  
Locator.

Territory of Arizona } ss  
County of Pinal }

J. H. A. Chamberlin

13

Recorder of the County of  
Pinal Territory of Arizona. Do  
hereby certify that the foregoing  
is a full, true and correct Copy  
of the Location Notice recorded in  
Book 14. Page 452 of Miners Records  
of said County of Pinal. Oct. 24. 1896  
In Witness Whereof I have  
hereunto set my hand and  
official seal, this 29 day  
of September 1898.

J. A. Chamberlin  
Recorder  
By Thos. G. Puyton  
Deputy



# Amended Location Certificate.

Territory of Arizona }  
 County of Pinal } S.S.

Know all men by these presents. That the undersigned, have this 24th day of February, 1897, amended, located and claimed, and by these presents do amend, locate and claim, by right of discovery and amended location, in compliance with the Mining acts of Congress, - approved May 10th, 1872 and all subsequent Acts, and with the general laws of the Territory of Arizona, - and with local customs, laws and regulations, 1500 linear feet and horizontal measurement, on the Win. J. Bryan No. 2. lode, vein, ledge or deposit, along the vein thereof, with all its dips, - angles - and variations - as allowed by law, together with 300 feet on each side of the middle of said vein at the surface, so far as can be determined from present developments, and all veins, lodes, ledges or deposits and surface ground within the

lines of said claim, 1500 feet running N.  $73^{\circ} 40'$  W. from this monument. Said monument being situate upon said lode, vein, ledge or deposit at the Easterly end center of said claim in Riverside Mining District, County of Pinal, Territory of Arizona, described by notes and bounds as follows to wit:

Beginning at Cor. No. 1. whence the  $\frac{1}{4}$  Cor. of Sec. 7 T. 4. S. R. 14. E. bears N.  $87^{\circ} 30'$  E. 129 feet. thence N.  $16^{\circ} 20'$  E. 300 ft. its westerly end center monument. thence N.  $16^{\circ} 20'$  E. 300 ft. to Cor. No. 2.

" S.  $73^{\circ} 40'$  E. 750 " " Northern side center monument.

thence S.  $73^{\circ} 40'$  E. 750 ft. to Cor. No. 3.

" S.  $16^{\circ} 20'$  W. 300 " " Easterly end center monument.

thence S.  $16^{\circ} 20'$  W. 300 " " Cor. No. 4.

" N.  $73^{\circ} 40'$  W. 750 " " Southern side center monument.

thence N.  $73^{\circ} 40'$  W. 750 " " Cor. No. 1. to the place of beginning. This being the same lode originally located on the 6th. day of October, 1896. and recorded on the 24th. day of October 1896, in Book 14 of Mines. Page 452, in the office of the recorder of Pinal County. This further



and amended certificate of location is made without waiver of any previously acquired rights, but for the purpose of correcting any errors in the original location, description or record.

Alfred Kinney

Territory of Arizona  
County of Pinal

J. A. Chamberlin

Recorder of the County of Pinal  
Territory of Arizona. Do hereby certify  
that the foregoing is a full, true  
and correct copy of Amended Location  
Notice, recorded in Book 14 of Mines  
Page 529. Records of said Pinal County  
March 1-1897. In Witness Whereof I have  
herunto set my hand and  
official seal this 29th day of  
September, 1898.



J. A. Chamberlin

Recorder

By Thos. G. Peyton

Deputy.

mark Kuegen Plat

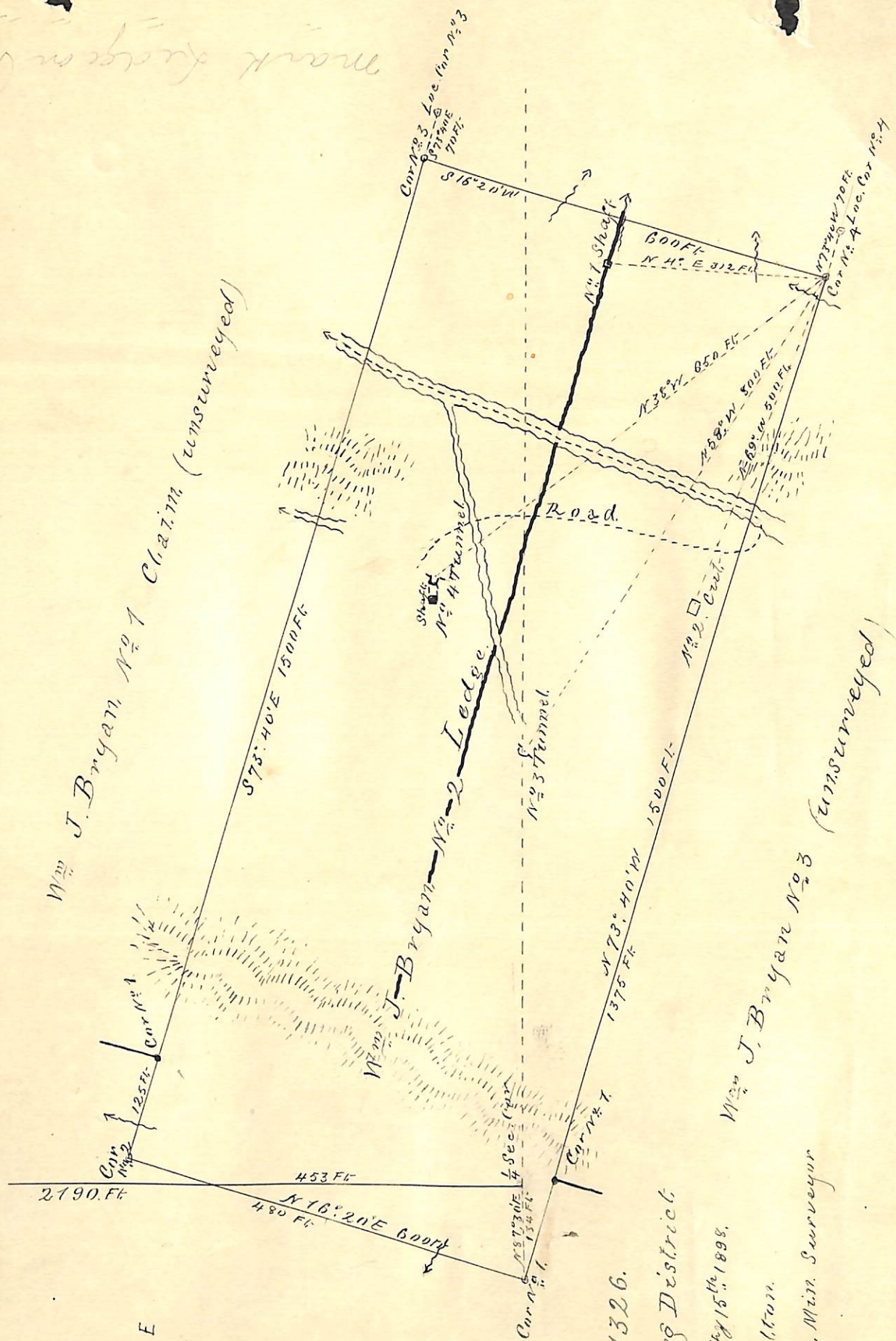

No. 1 J. Bryan No. 1 Claim (unsurveyed)

No. 3 J. Bryan No. 3 (unsurveyed)

Survey No. 1326.

Riverside Mining District

Surveyed Dec. 14<sup>th</sup> by 15<sup>th</sup> 1898.

By Albert T. Colton.

U.S. Dep. Min. Surveyor

(4-687.)

# Surveyor General's Certificate of Approval of Field Notes and Survey of Mining Claim.

Department of the Interior,

Office of U. S. Surveyor General,

*Tucson, Arizona*

*March 14<sup>th</sup>*, 1899.

I, U. S. Surveyor General for *District of Arizona*,  
do hereby certify that the foregoing and hereto attached Field Notes and Return of the  
Survey of the Mining Claim of *Clara Kinney*.

....., known as the

*William J. Bryan No. 2*

situate in *Riverside* mining district,

*Pinal* County, *Arizona*,

in Section *5*, Township No. *5*, Range No. *(unsurveyed)*

*5*, designated as Survey No. *1326*.

executed by *Albert T. Colton*, U. S. Deputy Mineral

Surveyor, *Dec. 14-15*, 1898, under my instructions dated

*Nov. 25*, 1898, have been critically examined and the

necessary corrections and explanations made, and the said Field Notes and Return, and

the Survey they describe, are hereby approved. A true copy of the copy of the location

certificate filed by the applicant for survey is included in the field notes.

*George Christ*

U. S. Surveyor General for *Arizona*.