

**MS.**

**0**

**1**

**3**

**3**

**3**



(4-683.)

Mineral Survey No. 1333.

Lot No.

Gila Land District.

FIELD NOTES

OF THE SURVEY OF THE MINING CLAIM OF

The Copper Queen Consolidated Mining Company, Ben Williams, Agent.

KNOWN AS THE

SWEEPSTAKE lode

Warren Mining District,

Cochise County, Arizona

Section Township 23 S., Range 24 E.-(unsurveyed)

Surveyed under instructions dated December 9th., 1898,

by George J. Roskrige U. S. Deputy Mineral Surveyor.

Claim located July 17th., 1893.

Survey commenced December 21st., 1898.

Survey completed December 21st., 1898.

o 6-160

Address of Claimants Agent

Bisbee, Cochise Co  
Arizona.



# PRELIMINARY OATHS OF ASSISTANTS IN SURVEY OF MINING CLAIM.

I, Charles James and \_\_\_\_\_,  
 do solemnly swear that ~~we~~ <sup>I</sup> will well and faithfully execute the duties of chain carriers;  
 that ~~we~~ <sup>I</sup> will level the chain upon even and uneven ground and plumb the tally-pins,  
 either by sticking or dropping the same; that ~~we~~ <sup>I</sup> will report the true distance to all  
 notable objects, and the true length of all lines that ~~we~~ <sup>I</sup> assist in measuring, to the best  
 of ~~our~~ <sup>my</sup> skill and ability, and in accordance with instructions given ~~us~~ <sup>me</sup>, in the survey of  
 the Mining Claim of The Copper Queen Consolidated  
Mining Co., Ben Williams, Agent, known as the  
"Sweepstake" lode  
 situate in Warren mining district,  
Cochise County, Arizona,  
 in Section \_\_\_\_\_, Township No. 23 S, Range No. 24 E, unsurveyed.

Charles James, Chainman.  
 \_\_\_\_\_, Chainman.

Subscribed and sworn to by the above-named persons before  
 me this 10<sup>th</sup> day of December, 1898.

George J. Roskruge

I, James S. Blair, do solemnly swear that I will well and  
 truly perform the duties of axeman, in the establishment of corners and other duties,  
 according to instructions given me and to the best of my skill and ability, in the survey  
 of the Mining Claim of The Copper Queen Consolidated  
Mining Co., Ben Williams, Agent,  
 known as the "Sweepstake" lode,  
 more fully described in the preceding affidavit.

James S. Blair, Axeman.

Subscribed and sworn to by the said James S.  
Blair before me this 10<sup>th</sup> day of  
December, 1898.

George J. Roskruge

I, C. L. Beckwith, do solemnly swear that I will  
 well and truly perform the duties of flagman, in the establishment of corners and other  
 duties, according to instructions given me and to the best of my skill and ability, in the  
 survey of the Mining Claim of The Copper Queen Consolidated  
Mining Co., Ben Williams, Agent,  
 known as the "Sweepstake" lode,  
 more fully described in the preceding affidavit.

C. L. Beckwith, Flagman.

Subscribed and sworn to by the said C. L.  
Beckwith before me this 10<sup>th</sup> day of  
December, 1898.

George J. Roskruge

Notary Public.

My commission expires Feb. 11<sup>th</sup> 1899.



Feet.	SURVEY NO.1333. Sweepstake lode.
	<p>Beginning at Cor. No.1.</p> <p>Identical with S.W.Cor. of the location, and with Cor.No.2, Sur.No.1186, "White Tailed Deer" lode, The Copper Queen Consolidated Mining Company, claimant.</p> <p>A pine post in mound of stone, scribed 2-1186 W.T.D., and on which I scribe 1-1333, whence</p> <p>U.S.M.M.No.3, bears S.6°56' E. 2356.ft.</p> <p>Shaft No.2 on this claim, bears N.30°45' E. 260.ft.</p> <p>Shaft No.7, on this claim, bears N.32° W. 325.ft.</p> <p>There are no bearing trees or bearing rocks available.</p>
	<hr/> <p>Thence N.37°26' W.</p>
	<p>Ascending along Westerly slope of Limestone Hill and on line 2-3 Sur. No.1186, White Tailed Deer lode.</p>
1500.	<p>To Cor. No.2.</p> <p>Identical with Cor. No.3, Sur. No.1186, White Tailed Deer lode</p> <p>A pine post in mound of stone, scribed 3-1186 W.T.D., and on which I scribe 2-1333, whence</p> <p>N.W. Cor. of the location bears N.37°26' W. 38.8 ft.</p> <p>A pine post in mound of stone, scribed W.T.D.M.C.</p> <p>No bearings available.</p>
	<hr/> <p>Thence N.60°38' E.</p>
	<p>Ascending over steep hill side.</p>
600.	<p>To Cor. No.3.</p> <p>A pine post, 3 ft. long, 4 ins. square, set 12 ins. in the ground, with mound of stone, scribed 3-1333, whence</p> <p>N.E. Cor. of the location, bears N.37°26' W. 48 ft.</p> <p>A mound of stones, 13 ins. high.</p> <p>No bearings available.</p>
	<hr/> <p>Thence S.37°26' E.</p>
	<p>Ascending over steep side of hill.</p>
150.	<p>Top of ridge, bears North and South.</p> <p>Descending very abrupt.</p>
1245.	<p>Foot of abrupt descent and Gulch, 30 ft. wide, course South.</p>



Feet. Line now runs over rolling land.  
 1500. To Cor. No. 4.  
 Identical with the S.E. Cor. of the location.  
 A pine post, 3 ft. long, 4 ins. square, set 12 ins. in  
 the ground, with mound of stone, scribed 4-1333.  
 No bearings available.

---

Thence S. 60° 33' W.

Over rolling land.

185. Gulch, 30 ft. wide, course South.  
 300. S.E. Center Mon. of the location.  
 A mound of stones, 2 ft. high.  
 600. To Cor. No. 1, the place of beginning.

---

Variation at all corners of the Sweepstake lode, 11° 35' E.

---

Total and net area of the Sweepstake lode, 20.46 acres.

---

LOCATION.

This claim is located in Warren Mining District, Cochise County, Arizona, and will, when the Public Land surveys are extended over this section of country, be embraced in Tp. 23 S., R. 24 E., and is bounded on the S.W. by Sur. No. 1186, White Tailed Deer lode, The Copper Queen Consolidated Mining Company, claimant. There are no other known adjoining claims.

---

The course of ledge extends throughout the center of claim. 1500. ft., running S. 37° 26' E. 58 ft. and N. 37° 26' W. 1442. ft. from the Discovery Shaft.

---

EXPENDITURE OF FIVE HUNDRED DOLLARS.

I certify that the value of the labor and improvements upon this claim, placed thereon by the claimant and its grantors, is not less than five hundred dollars, and that said improvements consist of:

No. 1. The discovery shaft of the Sweepstake lode, which ~~is on the center line~~ <sup>is N. 37° 26' W.</sup> 58 ft. from ~~the center of line 1~~, and S.E. center mon. ~~of the location~~, 5 x 5 ft. 8 ft. deep in rock.

value, \$75.00



(3)

No.2. A shaft, which bears from Cor. No.1 N.30°45' E. 260.ft., 6 x 4 ft. 10. ft. deep in rock.

Value, \$100.

No.3. A shaft, which bears 8 ft. right of a point on the center line 302 ft. from the center of line 4-1, and S.E. center Mon, of the location, 5 x 4 ft., 10 ft. deep in rock.

Value, \$100.

No.4. A cut, the face of which bears from Cor. No.1 N.9°45' E. 303.ft., 5 ft. wide, 7 ft. face, running N.13°E. 12 ft., from face of which, a tunnel 5 x 6.5 ft. running N.18°W. 57.ft., all in rock.

Value of Cut and tunnel, \$690.

No.5. A shaft, which bears from Cor. No.1, N.4°E. 367 ft., 5 x 4 ft. 11 ft. deep in rock.

Value, \$100.

No.6. A shaft, which bears from Cor. No.1 N. 6°45' W. 320.ft., 5 x 4 ft., 18 ft. deep in rock.

Value, \$180.

No.7. A shaft, which bears from Cor. No.1, N.32°W. 325.ft., 5 x 4 ft. 22 ft. deep in rock.

Value, \$200.

No.8. A shaft, which bears from Cor. No.1 N.13°45' W. 444.ft. 5 x 4 ft. 11 ft. deep in rock.

Value, \$100.

---

#### INSTRUMENT.

This survey was made with a Gurley Light Mountain Transit. The courses were deflected from the ~~xxx~~ true meridian as determined by direct solar observations. The distances were measured with 100-ft. steel tape.

---

*George J. Roskrug*

U. S. Dep. Min. Sur.

*Tucson, A. T.*

*Jan 9, 1899.*



# FINAL OATHS FOR SURVEYS.

## LIST OF NAMES.

A list of the names of the individuals employed by George J. Roskruge,  
 United States Deputy Mineral Surveyor, to assist in running, measuring, and marking the lines  
 corners and boundaries described in the foregoing field notes of the survey of the mining claim  
 of The Copper Queen Consolidated Mining Co., Ben Williams, Agent.,  
 known as the SWEEPSTAKE lode  
 and showing the respective capacities in which they acted.

- \_\_\_\_\_, ~~Chairman.~~  
Charles James, Chairman.  
James D. Blair, Axman.  
C. L. Beckwith, Flagman.

## FINAL OATHS OF ASSISTANTS.

We, Charles James, James D. Blair,  
 and C. L. Beckwith, do solemnly swear that we assisted George J. Roskruge  
Roskruge, United States Deputy Mineral Surveyor, in marking the corners and  
 surveying the boundaries of the mining claim of The Copper Queen Consolidated  
Mining Co.,  
 \_\_\_\_\_, known as the SWEEPSTAKE lode  
 \_\_\_\_\_, represented  
 in the foregoing field notes as having been surveyed by said deputy mineral surveyor and under  
 his direction; and that said survey has been in all respects, to the best of our knowledge and  
 belief, faithfully and correctly executed, and the corner and boundary monuments established  
 according to law and the instructions furnished by the United States Surveyor-General for  
ARIZONA.

Charles James, Chairman.  
 \_\_\_\_\_, ~~Chairman.~~  
James D. Blair, Axman.  
C. L. Beckwith, Flagman.

Subscribed and sworn to by the above-named persons before me  
 this 9<sup>th</sup> day of January, 1899.

George J. Roskruge  
 \_\_\_\_\_  
 Notary Public.  
 My commission expires Feb. 11<sup>th</sup> 1899.





FINAL OATH OF U. S. DEPUTY MINERAL SURVEYOR

I, ----- George J. Roskrige -----, U. S. Deputy Mineral Surveyor, do solemnly swear that, in pursuance of instructions received from the United States Surveyor General for ----- Arizona -----, dated December 9th, -----, 1898, I have, in strict conformity to the laws of the United States, the official regulations and instructions thereunder, and the instructions of said Surveyor General, faithfully and correctly executed the survey of the Mining Claim of ----- The Copper Queen Consolidated Mining Co., Ben Williams, Agent, -----, known as the ----- SWEEPSTAKE lode -----, situate in ----- Warren ----- Mining District, ----- Cochise ----- County, ----- Arizona -----, in Section -----, Township No. 23 S., Range No. 24 E. (unsurveyed) -----, and designated as Survey No. 1333 -----, as represented in the foregoing field notes, which accurately show the boundaries of said mining claim as distinctly marked by monuments on the ground, and described in the attached copy of the location certificate, which was received by me from the Surveyor General with said instructions, and that all the corners of said survey have been established and perpetuated in strict accordance with the law, official regulations and instructions thereunder; and I do further solemnly swear that the foregoing are the true and original field notes of said survey and my report therein, and that the labor expended and improvements made upon said mining claim by claimant or ----- its ----- grantors are as therein fully stated, and that the character, extent, location and itemized value thereof are specified therein with particularity and full detail, and that no portion of said labor or improvements so credited to this claim has been included in the estimate of expenditures upon any other claim. -----

*George J. Roskrige*  
U. S. Deputy Mineral Surveyor.

Subscribed and sworn to by the said ----- George J. Roskrige -----

U. S. Deputy Mineral Surveyor, before me S. K. Williams, A Notary Public in and for Cochise County, Arizona Territory this 9th

day of January A. D. -----, 1899.

*S. K. Williams*  
Notary Public.

(My Commission expires December 15th, 1901.)

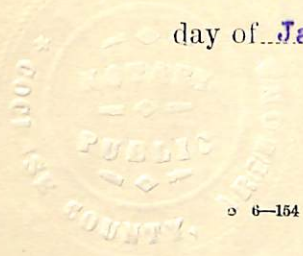



# Affidavit of Five Hundred Dollars Improvements.

We C. L. Beckwith and Charles James

of lawful age, being first duly sworn according to law, depose and say: that we are acquainted with the SWEEPSTAKE lode mining claim, situated in Warren Mining district, Cochise County, Arizona Territory, for which The Copper Queen Consolidated Mining Co., Ben Williams, Agent.

has made application for survey prior to application for patent under the provisions of the Act of Congress, approved May 10, 1872; and that the labor done and improvements made thereon by the applicant and its grantors exceed Five Hundred Dollars in value, and further that we are not personally interested in said mine.

C. L. Beckwith  
Charles James

TERRITORY OF ARIZONA, }  
County of Cochise. } ss.

SWORN to and subscribed before me, this 9th., day of January, 1899.

L. R. Williams

Notary Public.  
(My Commission expires December 15th, 1901.)



### Location Notice.

Notice is hereby given that the undersigned in compliance with the requirements of the Mining Act of Congress approved May 10th 1872 have this day located and claim fifteen hundred hundred linear feet along the course of said lead lode or vein of mineral bearing quartz and three hundred feet in width on each side of the middle of said lead lode or vein Situate in the Warren Mining District County of Cochise Territory of Arizona and more particularly described as follows to wit: Commencing at this monument of stones being the center of the South Easterly end of Claim and upon which this notice is posted thence running Northerly 300 feet to a monument of stones thence running Westerly 1500 feet to a monument of stones thence running Southerly 300 feet to a monument of stones being the center of the Northerly end of Claim thence running Southerly 300 feet to a monument of stones thence running Easterly 1500 feet to a monument of stones thence running Northerly 300 feet to the place of beginning. This claim is located in the Mule Mountains about three miles southerly from the Copper Queen mine and joins the White Tailed Deer mine on the North. July 17<sup>th</sup> 1883 Cochise County A.T. and shall be known as the Sweepstake mine  
 Located July 17<sup>th</sup> 1883

James A. Hally  
 Mathew Crocker

Filed and recorded at the request of J. A. Hally  
 July 23 1883 at 8 A.M.

A. T. Jones  
 County Recorder

Territory of Arizona,  
 County of Cochise. } ss. J. M. J. Brown County Recorder





1 in and for the County of Cochise, Territory of Arizona,  
2 do hereby certify that the above and foregoing  
3 instrument is a full, true and correct copy of  
4 the location notice of the "Sweepstake" mine,  
5 as appears of record in Book, 6, Record of Mines,  
6 pages 606 and 607, of the Records of Cochise County,  
7 Arizona, and now in my office.

8 Witness my hand and Official Seal,  
9 this 27<sup>th</sup> day of September, A.D. 1898.

10 M. J. Brown,  
11 County Recorder,  
12 Cochise Co., Arizona





# SURVEY N<sup>o</sup> 1333

*Gila Land District*

*Surveyed December 21, 1898.*

by *George J. Proskinger*

U. S. Dep. Min. Surveyor.

Scale 300 ft = 1 inch.

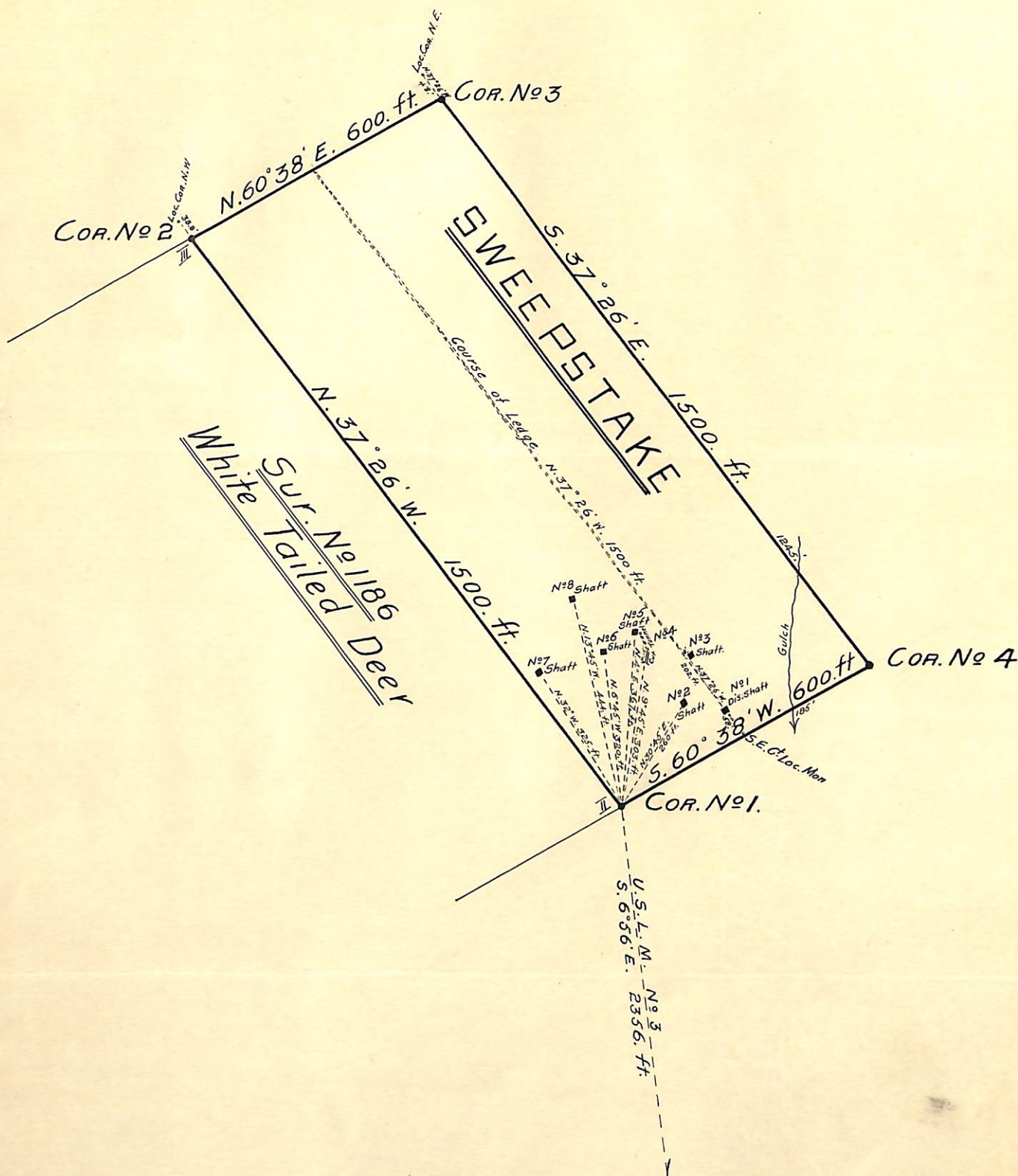



(4-687.)

# Surveyor General's Certificate of Approval of Field Notes and Survey of Mining Claim.

Department of the Interior,

Office of U. S. Surveyor General,

Tucson, Arizona.

August 12<sup>th</sup>, 1899.

I, U. S. Surveyor General for District of Arizona,

do hereby certify that the foregoing and hereto attached Field Notes and Return of the Survey of the Mining Claim of The Copper Queen Consoli-

dated Mining Co., Ben Williams, Agent

....., known as the

Sweepstake lode.

situate in Warren mining district,

Cochise County, Arizona,

in Section -, Township No. 23 S, Range No. 24 E (unsurveyed)

....., designated as Survey No. 1333.

executed by George J. Roskrige, U. S. Deputy Mineral

Surveyor, Dec. 21<sup>st</sup>, 1898, under my instructions dated

Dec 9<sup>th</sup>, 1898, have been critically examined and the

necessary corrections and explanations made, and the said Field Notes and Return, and

the Survey they describe, are hereby approved. A true copy of the copy of the location

certificate filed by the applicant for survey is included in the field notes.

George Christ

U. S. Surveyor General for Arizona.