

**MS**

**0**

**1**

**3**

**3**

**8**

Rec'd from  
Eliot Jan 27  
Feb 17  
*Account*

(4-683.)

Mineral Survey No. 1338.

Lot No. \_\_\_\_\_

----- Gila ----- Land District.

### FIELD NOTES

OF THE SURVEY OF THE MINING CLAIM OF

The Corner Queen Consolidated Mining Company, Ben Williams, Agent.

KNOWN AS THE

----- SOUTH VIEW Lode -----

----- Warren ----- Mining District,

----- Cochise ----- County, ----- Arizona -----

Section -----, Township 23 S. -----, Range 24 E. (unsurveyed)

Surveyed under instructions dated December 8th., 18 98

by George J. Roskruge  
U. S. Deputy Mineral Surveyor.

Claim located ----- December 2nd. -----, 18 90.

Survey commenced ----- December 14th. -----, 18 98.

Survey completed ----- December 15th. -----, 18 98.

o 6-160

*Address of Claimants, Agent*

*Bisbee, Cochise Co.*

*Arizona.*

# PRELIMINARY OATHS OF ASSISTANTS IN SURVEY OF MINING CLAIM.

I, Charles James and \_\_\_\_\_,  
do solemnly swear that we will well and faithfully execute the duties of chain carriers;  
that we will level the chain upon even and uneven ground and plumb the tally-pins,  
either by sticking or dropping the same; that we will report the true distance to all  
notable objects, and the true length of all lines that we assist in measuring, to the best  
of <sup>my</sup> skill and ability, and in accordance with instructions given <sup>me</sup> us, in the survey of  
the Mining Claim of The Copper Queen Consolidated  
Mining Co., Ben Williams, Agent, known as the  
"South View" lode  
situate in Warren mining district,  
Cochise County, Arizona,  
in Section \_\_\_\_\_, Township No. 23 S., Range No. 24 E. (unsurveyed)  
Charles James, Chainman.  
\_\_\_\_\_, Chainman.

Subscribed and sworn to by the above-named persons before  
me this 10<sup>th</sup> day of December, 1898.

George J. Roskrige  
Notary Public  
My commission expires Feb. 11, 1899.

I, James S. Blair, do solemnly swear that I will well and  
truly perform the duties of axeman, in the establishment of corners and other duties,  
according to instructions given me and to the best of my skill and ability, in the survey  
of the Mining Claim of The Copper Queen Consolidated  
Mining Co., Ben Williams, Agent.  
known as the "South View" lode,  
more fully described in the preceding affidavit.

James S. Blair, Axeman.

Subscribed and sworn to by the said James S. Blair  
Blair before me this 10<sup>th</sup> day of  
December, 1898.

George J. Roskrige  
Notary Public  
My commission expires Feb. 11, 1899.

I, C. L. Beckwith, do solemnly swear that I will  
well and truly perform the duties of flagman, in the establishment of corners and other  
duties, according to instructions given me and to the best of my skill and ability, in the  
survey of the Mining Claim of The Copper Queen Consolidated  
Mining Co., Ben Williams, Agent.  
known as the "South View" lode,  
more fully described in the preceding affidavit.

C. L. Beckwith, Flagman.

Subscribed and sworn to by the said C. L. Beckwith  
Beckwith before me this 10<sup>th</sup> day of  
December, 1898.

George J. Roskrige  
Notary Public  
My commission expires Feb. 11, 1899.



(1)

Feet.	<p>Survey No.1338. South View lode.</p>	
	<p>Beginning at Cor. No.1.</p>	
	<p>Identical with the S.W. Cor. of the location, and with Cor. No.6, Sur. No.1068, Ophir lode, The Copper Queen Consolidated Mining Company, claimant.</p>	
	<p>A pine post in mound of stone, scribed 6-1068 O.L., and on which I scribe 1-1338, whence</p>	
	<p>U.S. <sup>M</sup>/<sub>X</sub> M. No.4, bears N.54°06' W. 452.1 ft.</p>	
	<p>N.W. Location Cor., bears N.10°25' E. 895.ft.</p>	
	<p>A mound of stones, 3 ft. high.</p>	
	<p>Face of cut, 10 ft. long, on this claim, bears S.45° E. 125 ft.</p>	
	<p>No bearing trees or bearing rocks available.</p>	
	<hr/> <p>Thence N.24°14' E.</p>	
	<p>Over broken hill top and on line 6-5 Sur. No.1068 Ophir lode.</p>	
617.4	<p>To Cor. No.2.</p>	
	<p>Identical with Cor. No.5, Sur. No.1068, Ophir lode.</p>	
	<p>A pine post in mound of stone, scribed 5-1068 O.L., and on which I scribe 2-1338.</p>	
	<p>No bearings available.</p>	
	<hr/> <p>Thence N.56°56' W.</p>	
	<p>Over rocky hill side sloping North and on line 5-4 Sur. No.1068, Ophir lode.</p>	
150.	<p>To Cor. No.3.</p>	
	<p>Identical with Cor. No.4, Sur. No.1068 Ophir lode; and Cor. No.5, Sur. No.1119 Angel lode, Martin Costello, claimant.</p>	
	<p>A pine post in mound of stone, scribed 4-1068 O.L., 5-1119 A.L., and on which I scribe 3-1338, whence</p>	
	<p>N.W. Location Cor. bears N.13°25' E. 225.ft.</p>	
	<p>Hereinbefore described. No bearings available.</p>	
	<hr/> <p>Thence S.76°50' E.</p>	
	<p>Along hill side sloping North, and on line 5-1 Sur. No.1119 Angel lode.</p>	
237.	<p>To Cor. No.4.</p>	
	<p>Identical with North center Mon. of the location. A pine post, 3 ft. long, 4 ins. square, set 12 ins. in the ground, with mound of stone, scri-bed 4-1338.</p>	

Feet. N.W. Cor. of the location bears N.39°34' W. 386.3 ft.  
 Hereinbefore described.  
 No bearings available.  
 Thence S.39°34' E.  
 Over rocky slope of hill sloping North.

300. To Cor. No.5.  
 Identical with N.E. Cor. of the location.  
 A pine post, 3 ft. long, 4 ins. square, set 12 ins. in  
 the ground, with mound of stone, scribed 5-1888, whence  
 Cor. No.1, Sur. No.1119, Angel lode bears N.20°20' E. 183 ft.  
 No other bearings available.  
 Thence S.6°55' W.  
 Along rocky ridge and descending over Westerly slope of hill.

149.7 Cor. No.1, Stars and Stripes lode (unsurveyed) The Copper  
 Queen Consolidated Mining Company, claimant.  
 On line 1-6, Stars and Stripes lode.

9742 ~~300.~~ To Cor. No.6.  
 Identical with S.~~W.~~<sup>E</sup> Cor. of the location.  
 On line 2-3, Sur. No.354, Mammoth lode, and identical  
 with Cor. No.6, Stars and Stripes lode.  
 A pine post, 3 ft. long, 4 ins. square, set 12 ins. in  
 the ground, with mound of stone, scribed, 6-1888.  
 No bearing trees or bearing rocks available.  
 Thence N.39°34' W.  
 Ascending along Westerly slope of rocky hill and on line  
 2-3, Sur. No.354, Mammoth lode. The Copper Queen Consolidated  
 Mining Company, Claimant.

375. South Center Mon.  
 A pine post in mound of stone, scribed S.Ct.S.V.

473.3 Cor. No.3, Sur. No.354, Mammoth lode, and Cor. No.7, Sur.  
 No.1068 Ophir lode.

761.3 To Cor. No.1, the place of beginning.  
 Variation at all corners of the South View lode, 11°40' E.  
 The survey of the South View lode is within the location.

AREA. 9.40  
 Total and net area of the South View lode, ~~2.43~~ Acres.

LOCATION.  
 This claim is located in Warren Mining District, Cochise  
 County, Arizona, and will, when the Public Land Surveys

are extended over this section of country be embraced in Tp.23 S., R.24 E. and is bounded on the North by Sur. No. 1119 Angel lode, Martin Costello, claimant; on the South by Sur.No.354 Mammoth lode; on the East by Sur.No.1330, Stars and Stripes lode; on the West by Sur. No.1068 Ophir lode, all claimed by the Copper Queen Consolidated Mining Co. There are no other known adjoining claims.

The course of ledge extends throughout the center of claim 892 ft., running from Discovery shaft S.10° 25' W. 234.ft. to South Center Mon., and N.10° 25' E. 658.ft. to Cor. No.4.

EXPENDITURE OF FIVE HUNDRED DOLLARS.

I certify that the value of the labor and improvements upon this claim, placed thereon by the claimant and its grantors, is not less than five hundred dollars, and that said improvements consist of:

No.1. The Discovery shaft of the South View lode, which ~~is on the center line~~ <sup>bears N.10° 25' W.</sup> 234.ft. from South Center Mon. 5 x 4 ft. 10 ft. deep in rock.

Value, \$100.

No.2. A cut, the face of which bears from Cor. No.1 S.69° 45' E. 249.ft., 5 ft. wide. 10 ft. face, running N.44° W. 19 ft. in rock.

Value, \$150.

No.3. A cut, the face of which bears from Cor. No.1, S.45° E. 125.ft. 4 ft. wide, 8 ft. face, running N.20° E. 12 ft., from face of which a tunnel 6 x 4 ft. running N.20° E. 10 ft. all in rock.

Value of cut and tunnel, \$200.

No.4. A cut, the face of which bears from Cor. No.1, S.79° 30' E. 254.ft., 4 ft. wide, 8 ft. face, running N.69° W. 18 ft. in earth and rock.

Value, \$100.

No.5. A cut, the face of which bears from Cor. No.1, S.87° 45' E. 340.ft., 5 ft. wide, 8 ft. face, running N.35° W. 19.ft. in earth and rock.

Value, \$120.

No.6. A shaft, which bears from Cor. No.1, S.82° E. 362.ft.  
5 x 4 ft. 10 ft. deep in rock.

Value, \$100.

No.7. A cut, the face of which bears from Cor. No.6  
N.0°45' E. 347.ft., 5 ft. wide, 8 ft. face, running N.60° E.  
17.ft. in earth and rock.

Value, \$100.

No.8. A cut, the face of which bears from Cor. No.6  
N.2°15' W. 305.ft., 5 ft. wide, 8 ft. face, running  
N.66° E. 19. ft. in earth and rock.

Value, \$100.

No.9. A cut, the face of which bears from Cor. No.6,  
North 264.ft. 5 ft. wide, 10 ft. face, running N.65° E.  
29.ft. in earth and rock.

Value, \$150.

No.10. A cut, the face of which bears from Cor. No.1,  
S.50°45' E. 321.ft. 4 ft. wide, 9 ft. face, running  
N.33° W. 15 ft. in earth and rock.

Value, \$100.

---

INSTRUMENT.

This survey was made with a Gurley Light Mountain  
Transit. The courses were deflected from the true  
meridian as determined by direct solar observations.  
The distances were measured with a 100-ft. steel tape.

---

*George J. Roskrug*

*U. S. Dep: ment. Sur.*

*Tucson. A. T.*

*Jan 10. 1899.*

# FINAL OATHS FOR SURVEYS.

## LIST OF NAMES.

A list of the names of the individuals employed by George J. Roskruge,  
 United States Deputy Mineral Surveyor, to assist in running, measuring, and marking the lines  
 corners and boundaries described in the foregoing field notes of the survey of the mining claim  
 of The Copper Queen Consolidated Mining Co., Ben Williams, Agent,  
 known as the SOUTH VIEW lode  
 and showing the respective capacities in which they acted.

- ....., *Chairman*
- Charles James....., *Chairman.*
- James D. Blair....., *Asman.*
- C. J. Beckwith....., *Flagman.*

## FINAL OATHS OF ASSISTANTS.

We, Charles James, James D. Blair,  
 and C. J. Beckwith, do solemnly swear that we assisted George J. Roskruge,  
 United States Deputy Mineral Surveyor, in marking the corners and  
 surveying the boundaries of the mining claim of The Copper Queen Consolidated  
 Mining Co.,  
 known as the SOUTH VIEW lode,  
 represented  
 in the foregoing field notes as having been surveyed by said deputy mineral surveyor and under  
 his direction; and that said survey has been in all respects, to the best of our knowledge and  
 belief, faithfully and correctly executed, and the corner and boundary monuments established  
 according to law and the instructions furnished by the United States Surveyor-General for  
Arizona.

Charles James....., *Chairman.*  
 .....  
James D Blair....., *Asman*  
C. J. Beckwith....., *Flagman.*

Subscribed and sworn to by the above-named persons before me  
 this 9<sup>th</sup> day of January, 1899

George J. Roskruge  
 Notary Public.

My commission expires February 11th, 1899.

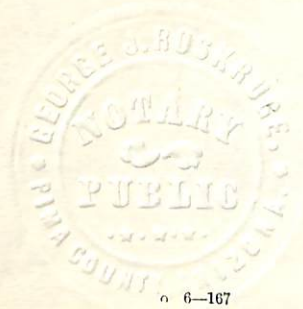



(4-686.)

FINAL OATH OF U. S. DEPUTY MINERAL SURVEYOR

I, ----- George J. Roskruge -----, U. S. Deputy Mineral Surveyor, do solemnly swear that, in pursuance of instructions received from the United States Surveyor General for ----- Arizona -----, dated December 9th, -----, 1898, I have, in strict conformity to the laws of the United States, the official regulations and instructions thereunder, and the instructions of said Surveyor General, faithfully and correctly executed the survey of the Mining Claim of ----- The Copper Queen Consolidated Mining Co., Ben Williams, Agent, -----, known as the ----- SOUTH VIEW lode -----, situate in ----- Warren ----- Mining District, ----- Cochise ----- County, ----- Arizona -----, in Section -----, Township No. 23 S., Range No. 24 E. (unsurveyed) -----, and designated as Survey No. 1338 -----, as represented in the foregoing field notes, which accurately show the boundaries of said mining claim as distinctly marked by monuments on the ground, and described in the attached copy of the location certificate, which was received by me from the Surveyor General with said instructions, and that all the corners of said survey have been established and perpetuated in strict accordance with the law, official regulations and instructions thereunder; and I do further solemnly swear that the foregoing are the true and original field notes of said survey and my report therein, and that the labor expended and improvements made upon said mining claim by claimant or ----- its ----- grantors are as therein fully stated, and that the character, extent, location and itemized value thereof are specified therein with particularity and full detail, and that no portion of said labor or improvements so credited to this claim has been included in the estimate of expenditures upon any other claim.

George J. Roskruge  
U. S. Deputy Mineral Surveyor.

Subscribed and sworn to by the said ----- George J. Roskruge -----

U. S. Deputy Mineral Surveyor, before me S.K. Williams, A Notary Public in and for Cochise County, Arizona Territory ----- this 9th ----- day of January A. D. -----, 1899..

S. K. Williams  
Notary Public.

(My Commission expires December 15th 1901.)

# Affidavit of Five Hundred Dollars Improvements.

We C. L. Beckwith and Charles James  
of lawful age, being first duly sworn according to law, depose and say: that we are acquainted  
with the SOUTH VIEW lode mining claim, situated in  
Warren Mining district, Cochise County,  
Arizona Territory, for which The Copper Queen Consolidated Mining Co.,  
Ben Williams, Agent.  
has made application for survey prior to application for patent under the provisions of the  
Act of Congress, approved May 10, 1872; and that the labor done and improvements made thereon  
by the applicant and its grantors exceed Five Hundred Dollars in value, and further  
that we are not personally interested in said mine.

C. L. Beckwith  
Charles James

TERRITORY OF ARIZONA,  
County of Cochise. } ss.

SWORN to and subscribed before me, this  
9th. day of January 1899.

S. R. Williams  
Notary Public.  
(My Commission expires December 15th, 1901.)



# Location Notice.

Notice is hereby given that the undersigned in compliance with the requirements of the mining acts of Congress has this day located and claims 1500 ft on the course of this mineral bearing ledge, and 600 ft in width, (being 300 ft in width on each side of the middle of said ledge) situated in Warren Mining District Cochise County, Territory of Arizona, and more particularly described as follows, to wit: Commencing at a monument of stones on the South end of claim, and on which this notice is posted: thence running Easterly along the line of the Mammoth M.C. 300 ft to a monument of stones; thence Northwardly 1500 ft to a Monument of stones; thence Westerly 300 ft to a Monument of stones being the center of the North end of claim, thence 300 ft Westerly to a Monument of stones; thence 1500 ft Southwardly to a Monument of stones; thence 300 ft Easterly to place of beginning, and shall be known as the South View Mine,

Located and dated on the ground this 2<sup>nd</sup> day of Dec. 1890.

Witness } J. W. Howell.  
C. L. Beckwith }

Filed and recorded at request of J. W. Howell, December 2<sup>nd</sup> A. D. 1890 at 6.30 P.M.



W. F. Bradley,  
County Recorder.

Territory of Arizona }  
County of Cochise. } ss.

J. M. J. Brown, County Recorder in and for

1 the County of Cochise, Territory of Arizona, do hereby  
2 certify that the above and foregoing instrument  
3 is a full, true and correct copy of the location  
4 notice of the "South View" mine, as appears  
5 of record in Book, 9, Records of Mines, page 167,  
6 of the Records of Cochise County, Arizona,  
7 and now in my office.

8 Witnesses my hand and official seal, this  
9 24<sup>th</sup> day of September, A. D. 1898.

10 M. J. Brown,  
11 County Recorder,  
12 Cochise Co., Arizona.

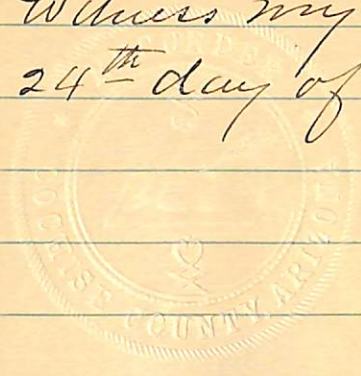

# SURVEY N<sup>o</sup> 1338

Gila Land District

Surveyed December 14-15, 1898

by

George J. Roskruge

U.S. Dep. Min. Surveyor

Scale 200 ft. = 1 inch

Scale 200 ft. = 1 inch.

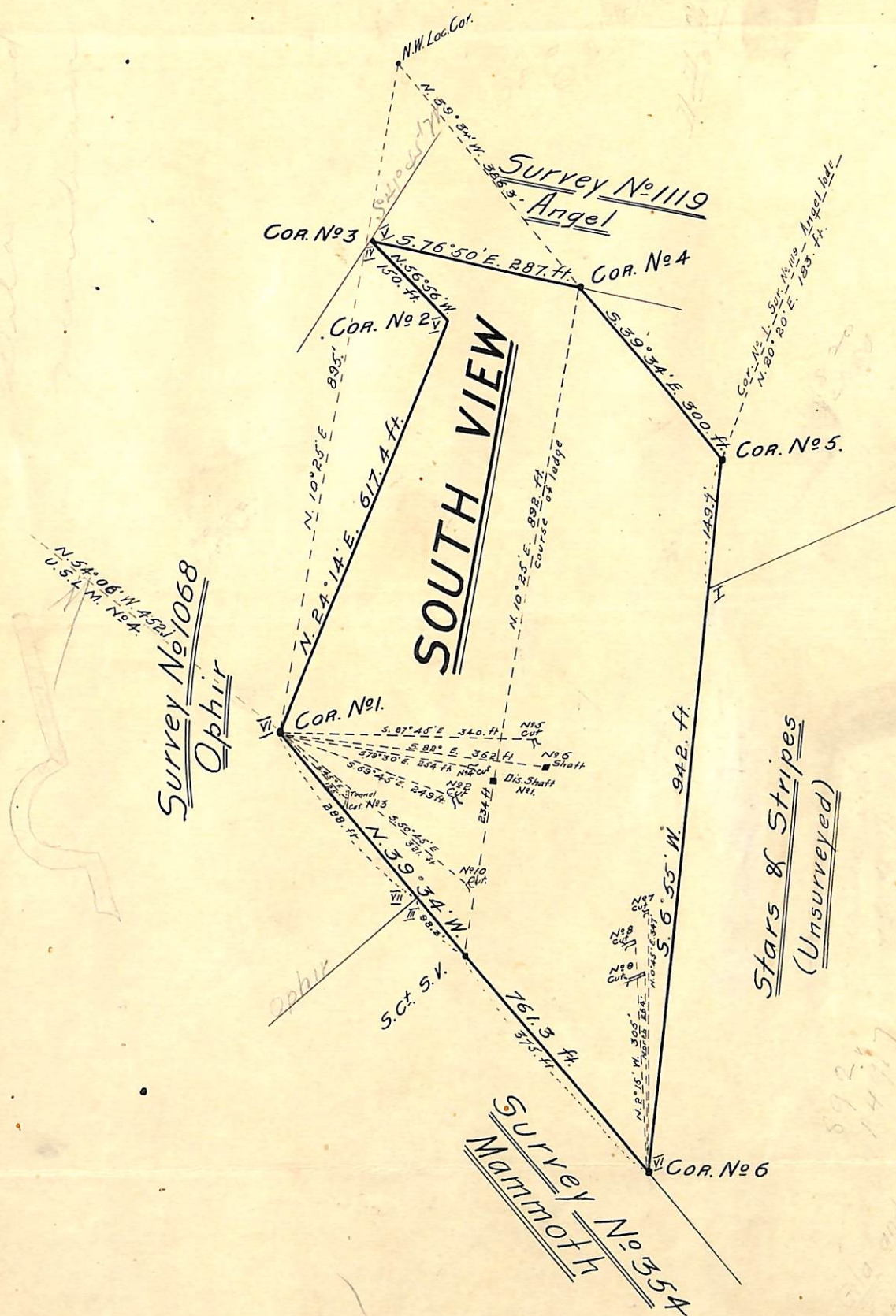

892-897  
14117  
Gila and Sub 17  
Mammoth

(4-687.)

# Surveyor General's Certificate of Approval of Field Notes and Survey of Mining Claim.

Department of the Interior,

Office of U. S. Surveyor General,

*Tucson, Arizona*

*August 19<sup>th</sup>*, 1898

I, U. S. Surveyor General for *District of Arizona*,  
do hereby certify that the foregoing and hereto attached Field Notes and Return of the  
Survey of the Mining Claim of *The Copper Queen Con-*  
*solidated Mining Co., Ben Williams, agent*  
....., known as the  
*South View lode*,  
situate in *Warren* mining district,  
*Cochise* County, *Arizona*,  
in Section *—*, Township No. *23 S*, Range No. *24 E (unsurveyed)*  
....., designated as Survey No. *1338*  
executed by *George J. Roskrige*, U. S. Deputy Mineral  
Surveyor, *Dec. 14-15*, 1898, under my instructions dated  
*Dec. 9*, 1898, have been critically examined and the  
necessary corrections and explanations made, and the said Field Notes and Return, and  
the Survey they describe, are hereby approved. A true copy of the copy of the location  
certificate filed by the applicant for survey is included in the field notes.

*George Christ*

U. S. Surveyor General for *Arizona*

C C C

Cash

3  
3  
3  
+

10  
10  
10  
10