

**M
S
-**

0

1

3

4

2

(4-683.)

Mineral Survey No. 1342.

Lot No.

Gila Land District.

FIELD NOTES

OF THE SURVEY OF THE MINING CLAIM OF

The Copper Queen Consolidated Mining Company, Ben Williams, Agent.

KNOWN AS THE

FAIR VIEW lode

Warren Mining District,

Cochise County, Arizona

Section , Township 23 South, Range 24 E. (unsurveyed)

Surveyed under instructions dated December 2th, 1898.

by George J. Roskruge U. S. Deputy Mineral Surveyor.

Claim located December 30th, 1891.

Survey commenced December 23rd, 1898.

Survey completed December 23rd, 1898.

o 6-160

Address of Claimants Agent
Bisbee, Cochise Co.
Arizona.

PRELIMINARY OATHS OF ASSISTANTS IN SURVEY OF MINING CLAIM.

I
 We, Charles James and _____,
 do solemnly swear that we will well and faithfully execute the duties of chain carriers;
 that we will level the chain upon even and uneven ground and plumb the tally-pins,
 either by sticking or dropping the same; that we will report the true distance to all
 notable objects, and the true length of all lines that we assist in measuring, to the best
 of ^{my} skill and ability, and in accordance with instructions given ^{me} us, in the survey of
 the Mining Claim of The Copper Queen Consolidated
Mining Co., Ben Williams, Agent, known as the
"Fair View" lode
 situate in Warren mining district,
Cochise County, Arizona,
 in Section _____, Township No. 23 S., Range No. 24 E. (unsurveyed)

Charles James, Chainman.
 _____, Chainman.

Subscribed and sworn to by the above-named persons before
 me this 10th day of December, 1898.

George J. Roskrige

 Notary Public
 My commission expires Feb. 11, 1899.

I, James L. Blair, do solemnly swear that I will well and
 truly perform the duties of axeman, in the establishment of corners and other duties,
 according to instructions given me and to the best of my skill and ability, in the survey
 of the Mining Claim of The Copper Queen Consolidated
Mining Co., Ben Williams, Agent
 known as the "Fair View" lode,
 more fully described in the preceding affidavit.

James D Blair, Axeman.

Subscribed and sworn to by the said James L.
Blair before me this 10th day of
December, 1898.

George J. Roskrige

 Notary Public
 My commission expires Feb. 11, 1899.

I, C. L. Beckwith, do solemnly swear that I will
 well and truly perform the duties of flagman, in the establishment of corners and other
 duties, according to instructions given me and to the best of my skill and ability, in the
 survey of the Mining Claim of The Copper Queen Consolidated
Mining Co., Ben Williams, Agent
 known as the "Fair View" lode,
 more fully described in the preceding affidavit.

C. L. Beckwith, Flagman.

Subscribed and sworn to by the said C. L.
Beckwith before me this 10th day of
December, 1898.

George J. Roskrige

 Notary Public
 My commission expires Feb. 11, 1899.



(1)

Feet.

SURVEY NO. 1342.
Fair View lode.

Beginning at Cor. No.1.

Identical with Cor. No.2, Lot No.45, Hendricks lode,
and Cor. 2, Atlanta lode, Survey No. 341-
The Copper Queen Consolidated Mining Company, claimant.
and H.M.C. No. 2.

A pine post in mound of stone, scribed H.M.2, and on
which I scribe 1-1342, whence

U.S.M.M. No.1, bears N.75°05' E. 1312. ft.

S.E. Cor. of the location bears N.85° E. 106. ft.
A mound of stones, 2 ft. high.

Discovery shaft of this claim, bears N.77°30' W. 15 ft.

No bearing trees or bearing rocks available.

 Thence S, 81°25' W.

Along Northerly slope of hill, and on line 2-3 Lot No.45
Hendricks lode.

407.4 To Cor. No.2.

Identical with S.W. Cor. of the location.
A mound of stones, 2 ft. high.

A pine post, 3 ft. long, 4 ins. square, set 12 ins.
in the ground, with mound of stone, scribed 2-1342.

No bearings available.

 Thence N, 56°30' W.

Descending over Northerly slope of hill and on East end
line Webster lode (unsurveyed) Tom Higgins, claimant.

91. West center Mon. of the location.
A mound of stones 2 ft. high.

182. To Cor. No.3.

Identical with N.W. Cor. of the location.
A mound of stones 2 ft. high.

On South side line, Lot No.54, Copper King lode.

The Copper Queen Consolidated Mining Co., claimant.

A pine post, 3 ft. long, 4 ins. square, set 12 ins. in
the ground, with mound of stone, scribed 3-1342, whence

S.W. Cor., Lot No.54 Copper King lode, bears N.87°30' W.

105. ft.

N.E. Cor. of the location, bears N.81°55' E. 513 ft.
A mound of stones, 2 ft. high.

No other bearings available.

 Thence S. 87°30' E.

Along Northerly slope of hill and on South South Side line
Lot No.54, Copper King lode.

143. To mouth of open cut (on this claim)

Feet.
268. To mouth of open cut (on this claim)

530. To Cor. No.4.

A pine post, 3 ft. long, 4 ins. square, set 12 ins. in the ground, with mound of stone, scribed 4-1342 whence N.E. Cor. of the location bears N.13°30' W. 99 ft. Hereinbefore described. Discovery shaft of this claim bears S.35°45' E. 18 ft. Shaft No.2 of this claim bears S.63°30' W. 66 ft. No other bearings available.

Thence S.56°30' E.

Along Northerly slope of hill.

30. To Cor. No.1, the place of beginning.

Variation at all corners of the Fair View lode, 11°40' E.

AREA.

Total and net area Fair View lode.....-.66 Acres.

LOCATION.

This claim is located in Warren Mining District, Cochise County, Arizona, and will, when the Public Land Surveys are extended over this section of country be embraced in Tp.23 S., R.24 E., and is bounded on the North by Lot.No. 54 Copper King lode, on the South by Lot No.45 Hendricks lode and Sur. No.341, Atlanta lode, The Copper Queen Consolidated Mining Company, claimant; and is bounded on the West by Webster lode (unsurveyed) Tom Higgins, claimant.

The course of ledge extends throughout the center of claim, 470 ft. running Easterly 10 ft. and Westerly 460 ft. from the discovery shaft to West center Mon. of the location.

EXPENDITURE OF FIVE HUNDRED DOLLARS.

I certify that the value of the labor and improvements upon this claim, placed thereon by the claimant and its grantors, is not less than five hundred dollars, and that said improvements consist of:

No.1. The Discovery shaft of the Fair View lode, which bears from Cor, No.1, N.77°30' W. 15 ft., 6 x 4 ft. 10 ft. deep in rock.

Value, \$100.

No.2. A shaft, which bears 4 ft. right of a point on line 1-2, 84 ft. from Cor. No.1, 6 x 4 ft. 10 ft. deep in rock.

Value, \$100.

No.3. A shaft, which bears 10 ft. ^{right} ~~left~~ of a point on line 4-3, ³⁴⁸ ~~188~~ ft. from Cor. No. ³ ~~4~~, 6 x 4 ft., 10 ft. deep in rock.

Value, \$100,

No.4. A shaft, which bears 10 ft. ^{right} ~~left~~ of a point on line 4-3, ²⁹³ ~~237~~ ft. from Cor. No. ³ ~~4~~, 6 x 4 ft. 10 ft. deep in rock.

Value, \$100.

No.5. A cut, the face of which bears 14 ft. ^{right} ~~left~~ of a point on line 4-3, ²⁶⁸ ~~222~~ ft. from Cor. No. ³ ~~4~~, 5 ft. wide, 9 ft. face, running South 14 ft.

Value, \$100.

No.6. A cut, the face of which bears 14 ft. ^{right} ~~left~~ of a point on line 4-3, ¹⁴³ ~~227~~ ft. from Cor. No. ³ ~~4~~, 5 ft. wide, 9 ft. face, running South 14 ft. in rock.

Value, \$100.

INSTRUMENT.

This survey was made with a Gurley Light Mountain transit
The courses were deflected from the true meridian as determined by direct solar observations. The distances were measured with 100 ft. steel tape.

George J. Proskrug
U.S. Dep. Min. Sur.

Tucson, A. T.
Jan. 10. 1899.

(4-686.)

FINAL OATH OF U. S. DEPUTY MINERAL SURVEYOR

I, ----- George J. Roskrige -----, U. S. Deputy Mineral Surveyor, do solemnly swear that, in pursuance of instructions received from the United States Surveyor General for ----- Arizona -----, dated December 9th. -----, 1898, I have, in strict conformity to the laws of the United States, the official regulations and instructions thereunder, and the instructions of said Surveyor General, faithfully and correctly executed the survey of the Mining Claim of ----- The Copper Queen Consolidated Mining Co., Ben Williams, Agent. -----, known as the ----- FAIR VIEW lode -----, situate in ----- Warren ----- Mining District, ----- Cochise ----- County, -- Arizona -----, in Section -----, Township No. 23 S., Range No. 24 E. (unsurveyed) -----, and designated as Survey No. 1342 -----, as represented in the foregoing field notes, which accurately show the boundaries of said mining claim as distinctly marked by monuments on the ground, and described in the attached copy of the location certificate, which was received by me from the Surveyor General with said instructions, and that all the corners of said survey have been established and perpetuated in strict accordance with the law, official regulations and instructions thereunder; and I do further solemnly swear that the foregoing are the true and original field notes of said survey and my report therein, and that the labor expended and improvements made upon said mining claim by claimant or ----- its ----- grantors are as therein fully stated, and that the character, extent, location and itemized value thereof are specified therein with particularity and full detail, and that no portion of said labor or improvements so credited to this claim has been included in the estimate of expenditures upon any other claim.

George J. Roskrige
U. S. Deputy Mineral Surveyor.

Subscribed and sworn to by the said ----- George J. Roskrige, -----

U. S. Deputy Mineral Surveyor, before me **S.K. Williams, A Notary Public, in and for Cochise County, Arizona Territory** ----- this **9th** ----- day of **January A. D.** -----, 1899.

S. K. Williams
Notary Public.

(My Commission expires December 15th, 1901.)

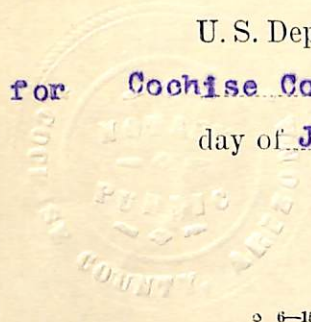

Affidavit of Five Hundred Dollars Improvements.

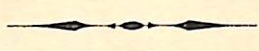

We C. L. Beckwith and Charles James

of lawful age, being first duly sworn according to law, depose and say: that we are acquainted with the FAIR VIEW lode mining claim, situated in Warren Mining district, Cochise County, Arizona Territory, for which The Copper Queen Consolidated Mining Co., Ben Williams, Agent.

has made application for survey prior to application for patent under the provisions of the Act of Congress, approved May 10, 1872; and that the labor done and improvements made thereon by the applicant and its grantors exceed Five Hundred Dollars in value, and further that we are not personally interested in said mine.

C. L. Beckwith
Charles James

TERRITORY OF ARIZONA, }
County of Cochise. } ss.

SWORN to and subscribed before me, this 9th. day of January 1899.

S. R. Williams
Notary Public.

(My Commission expires December 15th, 1901.)



Notice of Location.

Notice is hereby given that the undersigned in compliance with the requirements of the mining acts of Congress has this located 513 ft. on this vein of mineral bearing rock together with 182 ft. in width, situated in Warren Mining District, Cochise County, Territory of Arizona, and more particularly described as follows, to-wit: Beginning at this notice which is posted on a Monument of stones standing on the center of the Western end of claim, Thence with a variation of $11^{\circ}40'$ East - N. $56^{\circ}20'$ W. 91 ft. to a monument of stones standing on the North West corner and from which the Copper King S.W. Corner bears N $87^{\circ}30'$ W 105 ft. distance. Thence N $81^{\circ}55'$ E. 513 ft. distance to the North East corner, same being marked by a monument of stones. Thence S. $56^{\circ}30'$ E. 91 ft. distance monument of stones marking East Center 182 ft. distance to a monument of stones same being the S.E. Corner, and is located at the point of intersection of the Atlanta Mining Claim North line with the Copper King South line. Thence S. $81^{\circ}55'$ W. following the Atlanta and Hendricks North lines a distance of 513 ft. to the S.W. Corner, same being marked by a monument of stones. Thence N. $56^{\circ}30'$ W. 91 ft. to the place of beginning.

This claim shall be known as the Fair View Mining Claim. Located Dec. 30th 1891.

Locator C. L. Beckwith

Filed and recorded at request of Ben Williams December 31st - A. D. 1891 at 3. P. M.



W. F. Bradley,
County Recorder.

Territory of Arizona }
County of Cochise. } ss. J. M. J. Brown, County Recorder

1 in and for the County of Cochise, Territory of
 2 Arizona, do hereby certify that the foregoing instrument
 3 is a full, true and correct copy of the location notice
 4 of the "Fairview" mining claim, as appears of record
 5 in Book, 9, Record of Mines, page 715 thereof, of the
 6 Records of Cochise County, Arizona, now in my
 7 office.

8 Given under my hand and Official Seal, this
 9 23rd day of September, A.D. 1898.

10 M. J. Brown,
 11 County Recorder,
 12 Cochise Co., A.T.



SURVEY No 1342

Gila Land District

Surveyed December 23, 1898.

by George J. Roskruder
U.S. Dep. Min. Surveyor.

Scale 100 ft. = 1 inch.

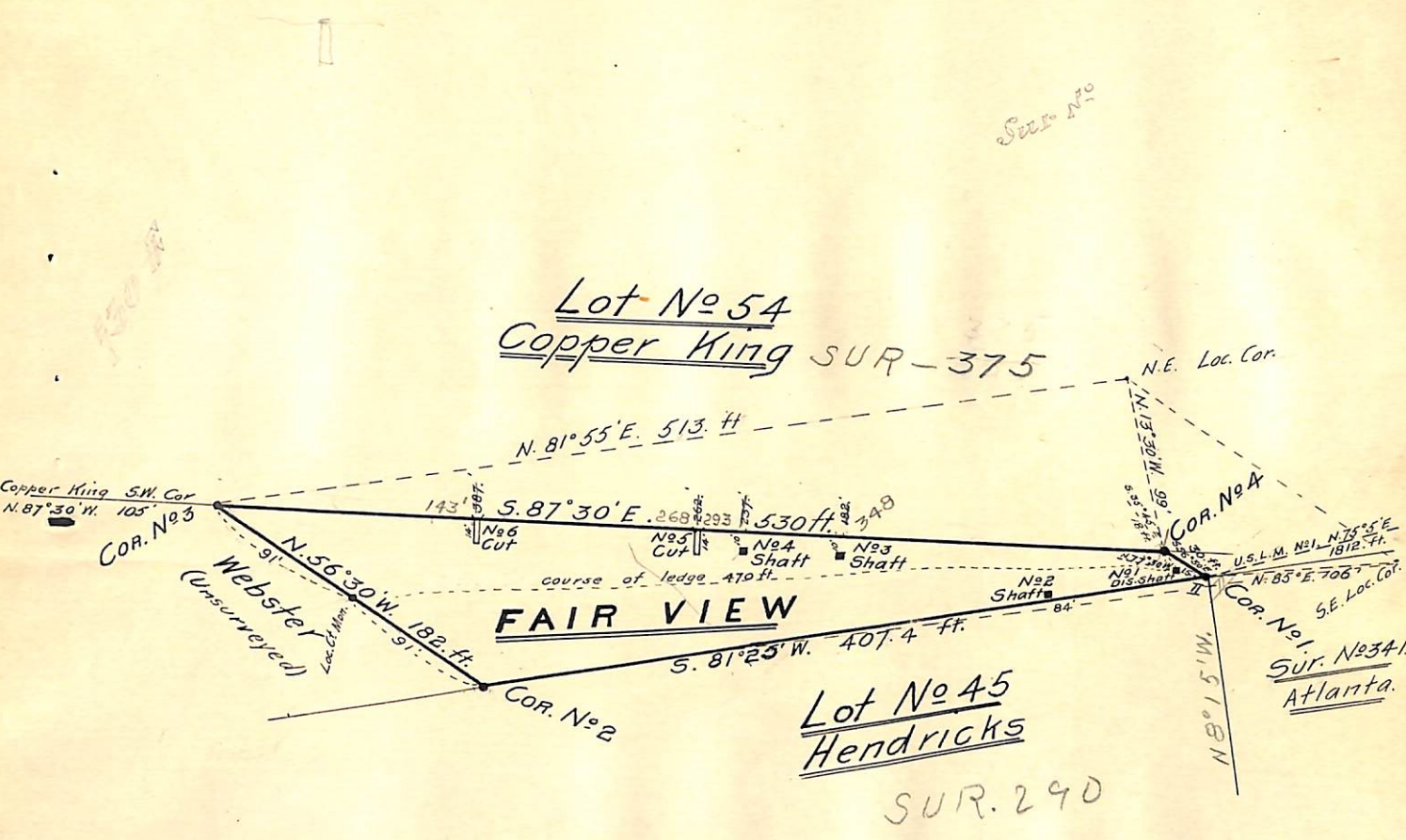

SUR. No

2

(4-687.)

Surveyor General's Certificate of Approval of Field Notes and Survey of Mining Claim.

Department of the Interior,

Office of U. S. Surveyor General,

Tucson, Arizona

August 12th, 1899.

I, U. S. Surveyor General for *District of Arizona*,

do hereby certify that the foregoing and hereto attached Field Notes and Return of the

Survey of the Mining Claim of *The Copper Queen Consolidated Mining Co., Ben Williams, agent*

....., known as the

Fair View lode

situate in *Warren* mining district,

Cochise County, *Arizona*,

in Section *—*, Township No. *23^d*, Range No. *24^e (unsurveyed)*

....., designated as Survey No. *1342*

executed by *George J. Roskrige*, U. S. Deputy Mineral

Surveyor, *Dec 22^d*, 1898, under my instructions dated

Dec 9th, 1898, have been critically examined and the

necessary corrections and explanations made, and the said Field Notes and Return, and

the Survey they describe, are hereby approved. A true copy of the copy of the location

certificate filed by the applicant for survey is included in the field notes.

George Christ

U. S. Surveyor General for *Arizona*