

M  
S  
-

0

1

3

4

5

Feb. 8/99.

(4-683.)

Mineral Survey No. 1345

Lot No. \_\_\_\_\_

Prescott

Land District.

FIELD NOTES

*Mill site*

OF THE SURVEY OF THE MINING CLAIM OF

*Golden Star Mining Company*

KNOWN AS THE

*Collonwood Mill site*

*White Peaches*

Mining District,

*Yuma* County, *Arizona*

Section *approximately*, Township *7 N*, Range *2<sup>nd</sup> W*

Surveyed under instructions dated *Jan. 3-*, 1899,

by *J. J. Fisher*

U. S. Deputy Mineral Surveyor.

Claim located *Nov. 1<sup>st</sup>*, 1898.

Survey commenced *Jan 20<sup>th</sup>*, 1899.

Survey completed *Jan 20<sup>th</sup>*, 1899.

o 6-160

Address.

*J. C. Herndon  
Atty in fact for  
Golden Star Mining Co  
Prescott  
Arizona*

*Non-mineral app.*

# PRELIMINARY OATHS OF ASSISTANTS IN SURVEY OF MINING CLAIM.

We, E. H. Draper and J. E. Kunkle,  
do solemnly swear that we will well and faithfully execute the duties of chain carriers;  
that we will level the chain upon even and uneven ground and plumb the tally-pins,  
either by sticking or dropping the same; that we will report the true distance to all  
notable objects, and the true length of all lines that we assist in measuring, to the best  
of our skill and ability, and in accordance with instructions given us, in the survey of  
the Mining Claim of Golden Harv Mining Company  
Collonwood Mill site, known as the  
White Peaches mining district,  
situate in Maricopa County, Arizona,  
in Section approx 1 mile, Township No. 7 N, Range No. 2 W.

E. H. Draper, Chainman.  
J. E. Kunkle, Chainman.

Subscribed and sworn to by the above-named persons before

My Commission expires May 10<sup>th</sup> 1900  
me this 20<sup>th</sup> day of Jan., 1899.

J. J. Fisher  
Notary Public

I, E. H. Draper, do solemnly swear that I will well and  
truly perform the duties of axeman, in the establishment of corners and other duties,  
according to instructions given me and to the best of my skill and ability, in the survey  
of the Mining Claim of Golden Harv Mining Company  
Collonwood Mill site,  
known as the Collonwood Mill site,  
more fully described in the preceding affidavit.

E. H. Draper, Axeman.

Subscribed and sworn to by the said E. H. Draper  
before me this 20<sup>th</sup> day of

My Commission expires May 10<sup>th</sup> 1900  
Jan., 1899.

J. J. Fisher  
Notary Public

I, J. E. Kunkle, do solemnly swear that I will  
well and truly perform the duties of flagman, in the establishment of corners and other  
duties, according to instructions given me and to the best of my skill and ability, in the  
survey of the Mining Claim of Golden Harv Mining Company  
Collonwood Mill site,  
known as the Collonwood Mill site,  
more fully described in the preceding affidavit.

J. E. Kunkle, Flagman.

Subscribed and sworn to by the said J. E. Kunkle  
before me this 20<sup>th</sup> day of

My Commission expires May 10<sup>th</sup> 1900  
Jan., 1899.

J. J. Fisher  
Notary Public

Survey No 1345

Feet

Cottonwood Mill-site

Beginning at N.W. corner of claim,  
 Identical with N.W. corner of the location  
 Set a pine post 4"x4"x4" long, 18" in  
 ground, and surrounded by a row of  
 stones, post scribed C, No 1-1345  
 A + on a granite rock in place, marked  
 B.R. C No 1-1345 bes. S 51° 10' E 60 feet  
 A + on a granite rock in place, marked  
 B.R. C, No 1-1345 bes. N 6° 27' W 51.3 feet  
 Red Picacho bes. N 55° E about 1 mile  
 White Picacho not visible, but bes about  
 N 24° E about 2 miles.  
 Trilby mine bears about N 15° W 4 miles  
 U.S. L.M. No 1345 H.P.M.D. bes N 84° 15' W 610'

Thence S 42° 30' W  
 Var. 13° 45' E

50 To Cottonwood Creek, course S.W. width 50 feet  
 150 To wagon grade to mill, course S.W.  
 726 To Cor No 2.  
 A pine post 4"x4"x4" long, set 18" in ground  
 and surrounded by a row of stones,  
 post scribed C, No 2-1345.  
 A + on a granite rock in place, marked  
 B.R. C No 2-1345 bes. N 55° 10' W 20.9 feet  
 A + on a granite rock in place, marked  
 B.R. C. No 2-1345 bes. N 2° 25' W 21.5 feet.

Thence S 47° 30' E  
 Var. 13° 45' E

50 To Cottonwood Creek, course S.W. width 40 feet  
 300 To Cor. No 3.  
 A pine post 4"x4"x4" long, set 18" in ground  
 and surrounded by a row of stones,  
 post scribed C, No 3-1345.  
 A + on a granite rock in place, marked  
 B.R. C. No 3-1345 bes S 47° 30' E 29.7 feet  
 No other bearings available

# Survey No 1345

Foot

Cottonwood Mill-site

Thence N 42° 30' E  
Var. 13° 45' E

726

To Cor No 4.

A pine post 4" x 4" x 4" long, set 18" in ground and surrounded by a row of stones. Post marked C No 4-1345  
A + in a granite rock in place, marked B.R.C. No 4-1345 br. S 40° 50' E 19.1 feet  
A + in a granite rock in place, marked B.R.C. No 4-1345 br. S 90° 36' E 12.4 feet

Thence N 47° 30' W  
Var. 13° 45' E

300

To Cor. No 1. the place of beginning survey of exterior boundaries.

Containing 5 acres.

The survey of the Cottonwood Mill site is identical with the location

## Location

This claim is located on unsurveyed land, approximately in T. 7. N. R. 2. W. in Maricopa County, Arizona and White Pigeons Mining District. There are no adjoining claims.

about Sec 2 in Bradshaw's atlas

Expenditure of Five Hundred Dollars

I certify that the value of the labor and improvements upon this claim, placed thereon by the claimant and its grantors, is not less than five hundred dollars and that said improvements consist of:

One five stamp concentrating gold mill complete, <sup>S.E. cor. of</sup> which has found Cor. No 4 S 66° W 400 feet. Value \$5000

## Survey No 1345

Feet

## Improvements

Old boarding house, which has found  
 per No. 1.  $N 10^{\circ} 10' E 290$  feet to E. cor.  
 Value \$100.

Wagon Grade to mill, amount  
 expended on grade in labor. \$500

## Instrument

This survey was made with a  
 Gurley solar transit. The courses were  
 deflected from the true meridian as  
 determined by direct solar observations.  
 The distances were measured with a  
 100 foot steel chain.

Corrected A.S.  
 Feb. 4 - 1899.

J. J. Fisher  
 U.S. Dep. Min. Surveyor

U. S. L. M. No 1345

6

There being no corners of the public surveys or U. S. L. M.'s within the prescribed limits of Survey No 1345 I erected a U. S. L. M. on a prominent point, visible for a long distance in all directions, and so located that the permanency of the monument will not be endangered by natural causes.

I set a granite stone  $8 \times 12 \times 30$  ins 15 inches in ground and along side built a monument of stones 6 feet on base and 5 feet high. I chiseled a + for center point and marked stone U. S. L. M. No 1345 P. M. D.

W. P. D.

A + on a granite rock in place marked B. R. U. S. L. M. No 1345 base.

N  $68^{\circ} 47'$  W 37.7 feet. A + on a

granite rock in place, marked B. R.

U. S. L. M. No 1345 base. N  $45^{\circ} 45'$  E 33.9 ft.

Red Picacho base. N  $61^{\circ} 45'$  E about one mile

White Picacho base N  $45^{\circ}$  E about two miles.

Hot Springs Junction, S. F. P. & P. R. R. base, S. W. about 12 miles.

Tilby mine is in a northerly direction about 4 miles.

J. J. Fisher  
U. S. Dep. Min. Surveyor.

Corsett A. J.  
Feb. 4<sup>th</sup> 1899.

# FINAL OATHS FOR SURVEYS.

## LIST OF NAMES.

A list of the names of the individuals employed by J. J. Fisher  
 United States Deputy Mineral Surveyor, to assist in running, measuring, and marking the lines  
 corners and boundaries described in the foregoing field notes of the survey of the <sup>Mill site</sup> ~~mining~~ claim  
 of Golden Wave Mining Company  
 known as the Cottonwood Mill site  
 and showing the respective capacities in which they acted.

E. H. Draper ..... , Chainman.  
J. E. Kunkle ..... , Chainman.  
E. H. Draper ..... , Axman.  
J. E. Kunkle ..... , Flagman.

## FINAL OATHS OF ASSISTANTS.

We, E. H. Draper  
 and J. E. Kunkle ..... , do solemnly swear that we assisted J. J. Fisher  
 ..... , United States Deputy Mineral Surveyor, in marking the corners and  
 surveying the boundaries of the <sup>Mill site</sup> ~~mining~~ claim of Golden Wave Mining Co.

..... , known as the Cottonwood Mill site ..... , represented  
 in the foregoing field notes as having been surveyed by said deputy mineral surveyor and under  
 his direction; and that said survey has been in all respects, to the best of our knowledge and  
 belief, faithfully and correctly executed, and the corner and boundary monuments established  
 according to law and the instructions furnished by the United States Surveyor-General for  
Arizona

E. H. Draper ..... , Chainman.  
J. E. Kunkle ..... , Chainman.  
E. H. Draper ..... , Axman .  
J. E. Kunkle ..... , Flagman.

Subscribed and sworn to by the above-named persons before me  
 this 20<sup>th</sup> day of Jan., 1899.

My Commission  
 Expires May 10<sup>th</sup> 1900.

J. J. Fisher  
 Notary Public





(4-686.)

FINAL OATH OF U. S. DEPUTY MINERAL SURVEYOR

I, J. J. Fisher, U. S. Deputy Mineral Surveyor, do solemnly swear that, in pursuance of instructions received from the United States Surveyor General for Arizona, dated Jan 3<sup>rd</sup>, 1899, I have, in strict conformity to the laws of the United States, the official regulations and instructions thereunder, and the instructions of said Surveyor General, faithfully and correctly executed the survey of the ~~Mining~~ <sup>Mill site</sup> Claim of Golden War Mining Co., known as the Collingwood Mill site, situate in White Pines Mining District, Murcose County, Arizona, in Section Approx., Township No. 7 N, Range No. 2 W and designated as Survey No. 1345, as represented in the foregoing field notes, which accurately show the boundaries of said mining claim as distinctly marked by monuments on the ground, and described in the attached copy of the location certificate, which was received by me from the Surveyor General with said instructions, and that all the corners of said survey have been established and perpetuated in strict accordance with the law, official regulations and instructions thereunder; and I do further solemnly swear that the foregoing are the true and original field notes of said survey and my report therein, and that the labor expended and improvements made upon said mining claim by claimant or its grantors are as therein fully stated, and that the character, extent, location and itemized value thereof are specified therein with particularity and full detail, and that no portion of said labor or improvements so credited to this claim has been included in the estimate of expenditures upon any other claim.

J. J. Fisher  
U. S. Deputy Mineral Surveyor.

Subscribed and sworn to by the said J. J. Fisher  
U. S. Deputy Mineral Surveyor, before me  
this 6<sup>th</sup>  
day of February, 1899. *My Commission expires July 20, 1901.*

John Hawkins  
Notary Public



# Affidavit of Five Hundred Dollars Improvements.

We E. H. Draper and J. E. Kunkle

of lawful age, being first duly sworn according to law, depose and say: that we are acquainted with the Cottonwood Mill site mining claim, situated in White Peach Mining district, Maricopa County, Arizona Territory, for which Golden Van Mining Company

has made application for survey prior to application for patent under the provisions of the Act of Congress, approved May 10, 1872; and that the labor done and improvements made thereon by the applicant and its grantors exceed Five Hundred Dollars in value, and further that we are not personally interested in said mine.

E. H. Draper

J. E. Kunkle

TERRITORY OF ARIZONA,  
County of Yavapai } ss.

SWORN to and subscribed before me, this

20<sup>th</sup> day of January 1899

J. J. Fisher  
Notary Public

My commission  
Expires May 10<sup>th</sup> 1900

J. J. Fisher

NON-MINERAL AFFIDAVIT.

TERRITORY OF ARIZONA,

County of Yavapai } ss.

E. H. Draper and M. J. Hickey of said

County and Territory, being first duly sworn, each for himself and not one for the other, deposes and says; that he is well acquainted with the land of the Cottonwood mill-site claim, situated in White Peach

Miner District, Gila and Salt River Meridian, in the County of Maricopa and Territory of Arizona, claimed by Golden Wave Mining Company

applicant for United States patent therefor; that he is well acquainted with the character of said described land included within the boundary lines as officially surveyed by J. J. Fisher United States Deputy Mineral Surveyor, having frequently passed over the same; that his knowledge of such land is such as to enable him to testify understandingly with regard thereto; that there is not to his knowledge, within the limits thereof, any vein or lode of quartz or other rock in place bearing gold, silver, cinnabar, lead, tin or copper, or any deposit of coal; that there is not within the limits of said land, within his knowledge, any placer, cement, gravel or other valuable mineral deposit; that no portion of said land is claimed under the local customs or rules of miners or otherwise; that no portion of said land is worked for minerals during any part of the year by any person or persons; that said land is essentially non-mineral land, and that there is within the boundaries of said claim improvements, to-wit: One Quartz Mill, one bounding house and wagon grade to mill.

and that he has no interest whatever in said described mill-site claim.

E. H. Draper  
M. J. Hickey

Subscribed and Sworn to before me this 20<sup>th</sup> day of February A. D. 1899, and I hereby certify that the foregoing affidavit was read to the said E. H. Draper and M. J. Hickey previous to their names being subscribed thereto, and that deponents are reputable persons to whose affidavits full faith and credit should be given.

J. J. Fisher

My Commission expires May 10<sup>th</sup> 1900

J. J. Fisher  
Notary Public

## Location Notice of

The Cottonwood Mill Site Claim.

Know all men by these presents: That the undersigned has this day located a mill-site for the purpose of erecting suitable works for reducing ores of the adjoining mining claims, situated in White Picacho Mining District, Maricopa County, Arizona Territory. The exterior boundaries of said Cottonwood Mill Site Claim, are as follows, viz: Commencing at a monument of stone at N.E. corner of Claim and running thence in a westerly direction 300 feet to monument of stone at N.W. corner of Claim, thence in a southerly direction 726 feet to monument of stone at S.W. corner of Claim, thence in an easterly direction 300 feet to monument of stone at S.E. corner of Claim, thence in a northerly direction 726 feet to monument of stone at N.E. corner of Claim and place of beginning. This location may be more generally described as being situated in Cottonwood Gulch at the west side of the <sup>White</sup> Picacho Mt. and about 10 miles in an easterly direction from Hat Springs Junction on the S. F. P & P. R. R. and about four miles in a southerly direction from the Trilby mine in Maricopa County, Arizona Territory.

Dated on the ground this 1<sup>st</sup> day of Nov. 1898.

Witness

J. J. Fisher.

Golden Wave Mining Co

by J. H. Costello. President.

Filed <sup>and</sup> Recorded at Request of Herndon <sup>and</sup> Norris sec. 2<sup>nd</sup> a. d. 1898 at 9 a. m.  
 of W. Okevaan. County Recorder.

IN TESTIMONY WHEREOF I have hereunto set my hand and seal of office  
County of Jefferson,

R. W. Shriden County Recorder in and for the County and  
Territory aforesaid. Testify and certify that I have compared the fore-

going copy with the original Location Notice  
that was recorded in my office on the 21<sup>st</sup> day of December  
1898 in Book No. 8 of Mining Claims  
at Page 106<sup>and</sup> 107 and that the same is a full, true and correct  
copy of such original and of the whole thereof.

Witness my hand and seal of office  
this 29<sup>th</sup> day of Dec. 1898.

R. W. Shriden  
County Recorder.

Revenue Stamp



Survey No 1345  
Prescott Land District.

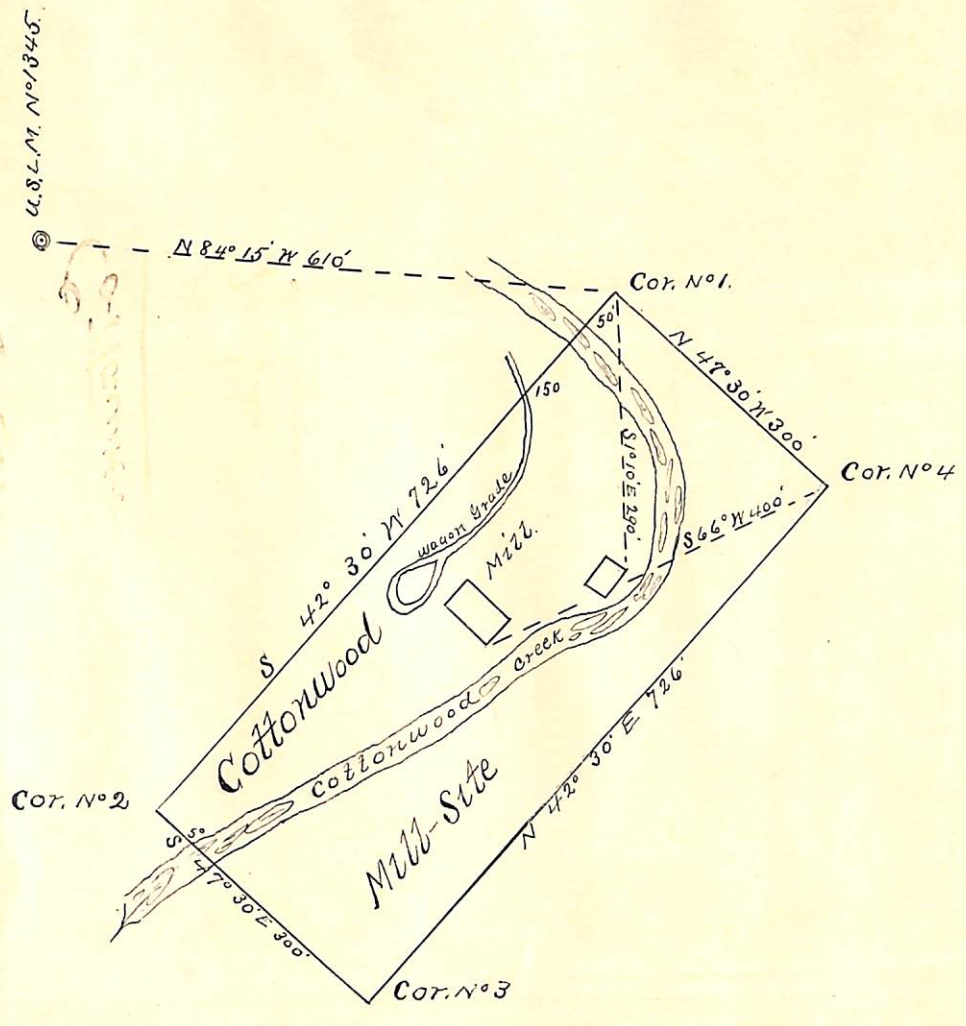

Surveyed. Jan. 20<sup>th</sup> 1899  
by J. J. Fisher  
U.S. Dep. Min Surveyor.

# POOR QUALITY

**The following pages are scanned at the best possible quality setting. The original pages are of poor quality and this is the best possible reproduction.**

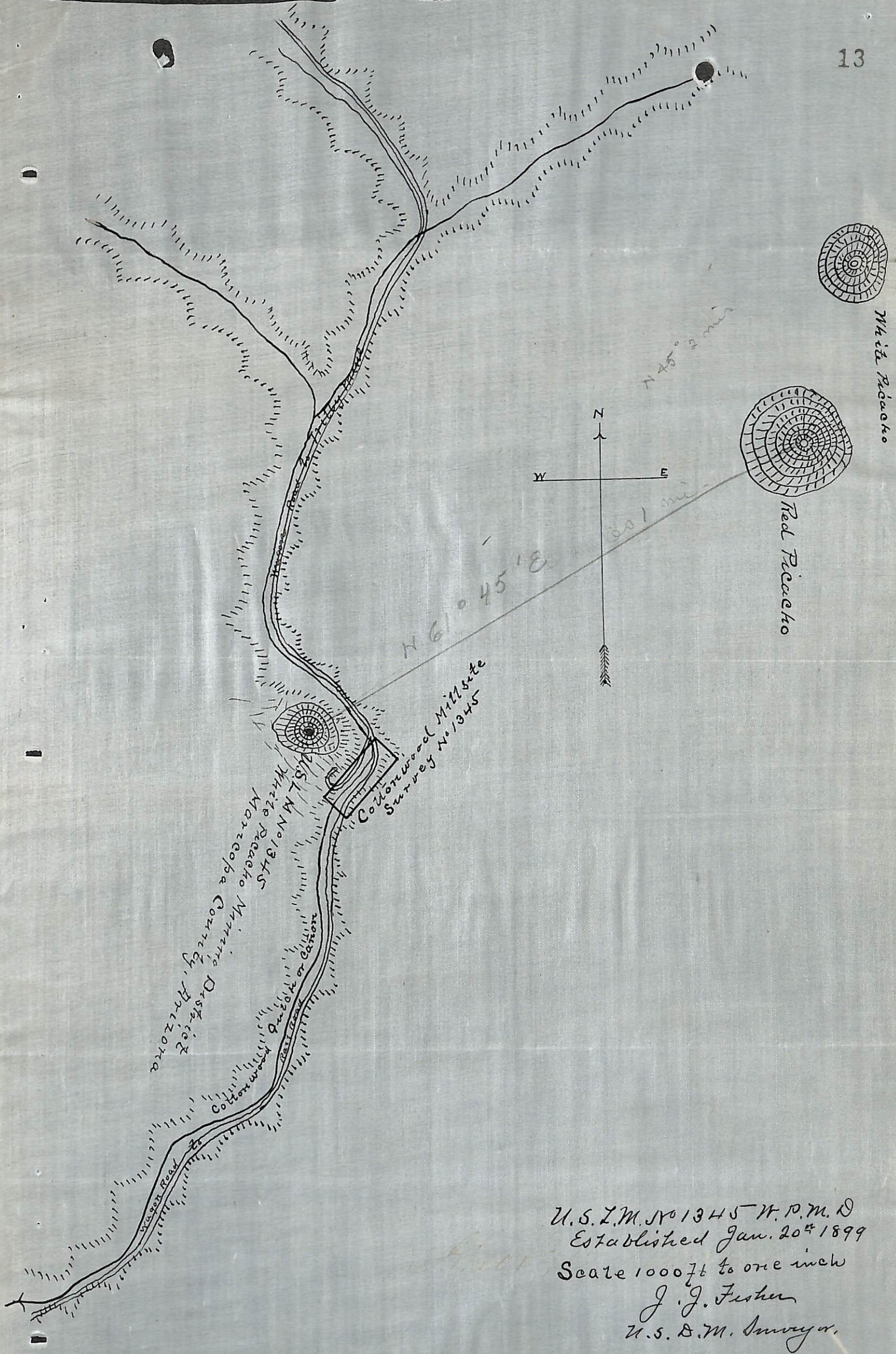

U.S. L.M. No. 1345 W.P.M. D  
 Established Jan. 20<sup>th</sup> 1899  
 Scale 1000 ft to one inch  
 J. J. Fisher  
 U.S. S.M. Surveyor.

Reid Feb. 21-1899.



(4-687.)

# Surveyor General's Certificate of Approval of Field Notes and Survey of Mining Claim.

Department of the Interior,

Office of U. S. Surveyor General,

*Tucson, Arizona*

*February 24*, 1899

I, U. S. Surveyor General for *District of Arizona*,  
do hereby certify that the foregoing and hereto attached Field Notes and Return of the  
Survey of the <sup>millsite</sup> Mining Claim of *Golden Wave Mining*  
*Company*  
....., known as the  
*Cottonwood Millsite*  
....., situate in *White Piascho* mining district,  
*Maricopa* County, *Arizona*,  
in Section *approx*, Township No. *7 N*, Range No. *2 W*, *S. 1 R.*  
*B. & M. Co.*, designated as Survey No. *1345*  
executed by *J. J. Fisher*, U. S. Deputy Mineral  
Surveyor, *January 20*, 1899, under my instructions dated  
*January 31*, 1899, have been critically examined and the  
necessary corrections and explanations made, and the said Field Notes and Return, and  
the Survey they describe, are hereby approved. A true copy of the copy of the location  
certificate filed by the applicant for survey is included in the field notes.

*George Christ*

U. S. Surveyor General for *Arizona*