

**MS -**

**0**

**1**

**3**

**4**

**6**

(4-683.)

Mineral Survey No. 1346

Lot No. \_\_\_\_\_

Gila Land District.

## FIELD NOTES

OF THE SURVEY OF THE MINING CLAIM OF

The Copper Queen Consolidated Mining Company, Ben Williams, Agent.

KNOWN AS THE

COPPER GLOBE lode

Warren Mining District,

Cochise County, Arizona

Section \_\_\_\_\_, Township 23 S., Range 24 E. (unsurveyed)

Surveyed under instructions dated January 3rd., 18 99,

by

George J. Roskrug  
U. S. Deputy Mineral Surveyor.

Claim located January 1st, 1885 & Dec. 15th., 18 98.

Survey commenced January 5th., 18 99.

Survey completed January 5th., 18 99.

o 6-160

Address of Claimants Agent,

Bisbee, Cochise County, Arizona.

*Plats Compared*

*Filed Feb 18/99*

# PRELIMINARY OATHS OF ASSISTANTS IN SURVEY OF MINING CLAIM.

I, Charles James and \_\_\_\_\_,  
do solemnly swear that we will well and faithfully execute the duties of chain carriers;  
that we will level the chain upon even and uneven ground and plumb the tally-pins,  
either by sticking or dropping the same; that we will report the true distance to all  
notable objects, and the true length of all lines that we assist in measuring, to the best  
of ~~our~~ <sup>my</sup> skill and ability, and in accordance with instructions given ~~us~~ <sup>me</sup>, in the survey of  
the Mining Claim of The Copper Queen Consolidated  
Mining Co., Ben Williams, Agent, known as the  
"Copper Globe" lode  
situate in Warren mining district,  
Cochise County, Arizona,  
in Section \_\_\_\_\_, Township No. 23 S., Range No. 24 E. (unsurveyed)  
Charles James, Chainman.  
\_\_\_\_\_, Chainman.

Subscribed and sworn to by the above-named persons before  
me this 14<sup>th</sup> day of January, 1899.

George J. Roskrige  
Notary Public

I, James D. Blair, do solemnly swear that I will well and  
truly perform the duties of axeman, in the establishment of corners and other duties,  
according to instructions given me and to the best of my skill and ability, in the survey  
of the Mining Claim of The Copper Queen Consolidated  
Mining Co., Ben Williams, Agent  
known as the "Copper Globe" lode,  
more fully described in the preceding affidavit.

James D. Blair, Axeman.

Subscribed and sworn to by the said James D.  
Blair before me this 14<sup>th</sup> day of  
January, 1899.

George J. Roskrige  
Notary Public

I, C. L. Beckwith, do solemnly swear that I will  
well and truly perform the duties of flagman, in the establishment of corners and other  
duties, according to instructions given me and to the best of my skill and ability, in the  
survey of the Mining Claim of The Copper Queen Consolidated  
Mining Co., Ben Williams, Agent  
known as the "Copper Globe" lode,  
more fully described in the preceding affidavit.

C. L. Beckwith, Flagman.

Subscribed and sworn to by the said C. L. Beckwith  
before me this 14<sup>th</sup> day of  
January, 1899.

George J. Roskrige  
Notary Public

my Commission expires Feb. 11<sup>th</sup> 1899.



(1)

Feet.

SURVEY NO. 1346.

Copper Globe lode.

Beginning at Cor. No.1.

Identical with the N.E.Cor. of the location, and on line 5-6, Lot No.45, Hendricks lode. The Copper Queen Consolidated Mining Company, claimant.

A pine post, 3 ft. long, 4 ins. square, set 12 ins. in the ground, with mound of stone, scribed 1-1346,whence

U.S.<sup>M</sup>.M.No.1, bears N.58°05' E. 2029.6 ft.

Cor. No.6, Lot No.45 Hendricks lode, bears N.81°55' E. 61 ft.

Face of cut, No.6, on this claim, bears S.25°W. 113 ft.

Shaft, No.5, on this claim, bears S.4°W. 166 ft.

No other bearings available.

---

Thence S.14°30' E.

Ascending steep Northerly hill-side.

250. Summit of ridge, bearing E. & W. and descending over Southerly slope of hill.

548.7 To Cor. No.2.

Identical with Cor. of the location and with Cor. No.6, Lot No.59, Belle Isle lode, and Cor. No.9, Sur. No.1339, Copper Crown lode, The Copper Queen Consolidated Mining Co, claimant.

A pine post in mound of stone, scribed B.I.M.C.No.6, 9-1339, and on which I scribe 2-1346,whence

Shaft No.3, on this claim, bears N.33°30' W. 293.ft.

of cut  
Face, No.2, on this claim, bears S.50°W. 70 ft.

No other bearings available.

---

Thence S. 3°16' E.

Descending Southerly slope of hill and on line 9-3, Sur. No.1339, Copper Crown lode.

199.3 To Cor. No.3.

Identical with Cor. of the location.

A pine post, 3 ft. long, 4 ins. square, set 12 ins. in the ground, with mound of stone, scribed 3-1346,whence

Cor. No.8, Sur. No.1339, Copper Crown lode, bears S.3°16' E.

9 ft.

Feet. No other bearings available.

Thence S.81°55' W.

8. To Cor. No.4.

Identical with Cor. of the location and on line 2-3, Sur. No.843, Golden Gate lode, The Copper Queen Consolidated Mining Company, claimant.

A pine post, 3 ft. long, 4 ins. square, set 12 ins. in the ground, with mound of stone, scribed 4-1346. whence Cor. No.8, Sur. No.1339, Copper ~~Globe~~ <sup>Crown</sup> lode, bears S.53°20' E 11 ft.

No other bearings available.

Thence N.53°20' W.

Along Southerly slope of hill and on line 3-2, Sur. No.843 Golden Gate lode.

700. Summit of hill, bearing East and West, and descend.

939. To Cor. No.5.

Identical with Cor. of the location.

A pine post, 3 ft. long, 4 ins. square, set 12 ins. in the ground, with mound of stone, scribed 5-1346, whence Cor. No.2, Sur. No.843, Golden Gate lode, bears N.53°20' W. 189.6 ft.

No other bearings available.

Thence N.30°13' W.

Descending Northerly slope of hill.

89.5 To Cor. No.6.

Identical with Cor. of the location.

A pine post, 3 ft. long, 4 ins. square, set 12 ins. in the ground, with mound of stone, scribed 6-1346, whence Cor. No.2, Sur. No.843, Golden Gate lode, bears N.71°29' W. 113 ft.

No other bearings available.

Thence N.81°55' <sup>E</sup> W.

Along Northerly slope of hill, and on line 5-6, Lot No.45 Hendricks lode.

(3)

- Feet.  
332. To North Center Mon. of the location.  
A pine post in mound of stone, scribed N.Ct.C.G.
600. Line runs through gap in rocky bluff, bearing East and West.
664. To Cor. No.1, the place of beginning.

Variation at all corners Copper Globe lode,  $11.40^{\circ}$  E.

AREA.

Total and net area Copper Globe lode, ----- 6.36 Acres.

LOCATION.

This claim is located in Warren Mining District, Cochise County, Arizona, and will, when the Public Land Surveys are extended over this section of country be embraced in Tp. 23 S., R.24 E., and is bounded on the North by Lot No.45, Hendricks lode; on the East by Lot No.59, Belle Isle lode, and Sur. No.1339, Copper Crown lode; on the West and South by Sur. No.843, Golden Gate lode., all claimed by the Copper Queen Consolidated Mining Company.

The course of ledge extends throughout the center of claim, running from the Discovery cut,  $S.34^{\circ}41'$  E. 145 ft. to center of end line 3-4, and  $N.34^{\circ}41'$  W. 679.ft. to North Center Mon.

EXPENDITURE OF FIVE HUNDRED DOLLARS.

I certify that the value of the labor and improvements upon this claim, placed thereon by the claimant and its grantors is not less than five hundred dollars and that said improvements consist of:

No.1. The Discovery cut of the Copper Globe lode, the face of which bears 10 ft. Right of a point on the center line, 145 ft. from the center of line 3-4, 6 ft. wide 13 ft. face, running  $N.32^{\circ}$  E. 22 ft. in earth and rock.

Value, \$150.

No.2. A cut, the face of which bears from Cor. No.2,  $S.50^{\circ}$  W. 70 ft., 5 ft. wide, 10 ft. face, running North 16 ft. in earth and rock.

Value, \$100.

145  
679  
824

(4)

No.3. A shaft, which bears from Cor. No.2, N.22°30' W. 293.ft., 5 x 5 ft. 10 ft. deep in rock.

Value, \$100.

No.4. A cut, the face of which bears from North Center Mon. S. 42° E. 354 ft. 4.5 ft.wide, 10 ft. face, running North 29 ft. in earth and rock, from face of which, a tunnel 6 x 4 ft. running North 21 ft. in rock.

Value of Cut and tunnel, \$350.

No.5. A shaft, which bears from Cor. No.1, S.4° W. 166 ft. 6 x 4 ft. 18 ft. deep in rock.

Value, \$180.

No.6. A cut, the face of which bears from Cor. No.1, S.25° W. 113 ft., 5 ft. wide, 12 ft. face, running S.30° E. 15 ft. in earth and rock.

Value, \$100.

---

INSTRUMENT.

This survey was made with a Gurley Light Mountain Transit. The courses were deflected from the true meridian as determined by direct solar observations. The distances were measured with a 100-ft. steel tape.

NOTE: The disagreement between these field notes and the location certificate, with regard to the course and measurements of the boundary lines, are due to errors in the latter.

*George J. Roskrug*  
U.S. Dept. of Int. Sur.

*Judson, A. J.*

*Feb. 1<sup>st</sup> 1899.*

# FINAL OATHS FOR SURVEYS.

## LIST OF NAMES.

A list of the names of the individuals employed by George J. Roskruge United States Deputy Mineral Surveyor, to assist in running, measuring, and marking the lines corners and boundaries described in the foregoing field notes of the survey of the mining claim of The Copper Queen Consolidated Mining Co., Ben Williams, Agent, known as the COPPER GLOBE lode and showing the respective capacities in which they acted.

~~XXXXXXXX~~  
Charles James, Chairman.  
James D. Blair, Assn.  
C. L. Beckwith, Flagman.

## FINAL OATHS OF ASSISTANTS.

We, Charles James, James D. Blair, and C. L. Beckwith, do solemnly swear that we assisted George J. Roskruge, United States Deputy Mineral Surveyor, in marking the corners and surveying the boundaries of the mining claim of The Copper Queen Consolidated Mining Co., Ben Williams, agt. known as the COPPER GLOBE lode, represented in the foregoing field notes as having been surveyed by said deputy mineral surveyor and under his direction; and that said survey has been in all respects, to the best of our knowledge and belief, faithfully and correctly executed, and the corner and boundary monuments established according to law and the instructions furnished by the United States Surveyor-General for Arizona.

Charles James, Chairman.  
James D Blair, Assn.  
C. L. Beckwith, Flagman.

Subscribed and sworn to by the above-named persons before me

this 9<sup>th</sup> day of January, 1899.

George J. Roskruge  
 Notary Public.

my Commission expires Feb: 11<sup>th</sup> 1899

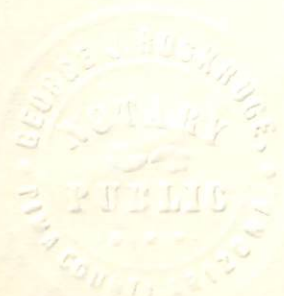



(4-686.)

## FINAL OATH OF U. S. DEPUTY MINERAL SURVEYOR

I, ----- George J. Roskruge -----, U. S. Deputy Mineral Surveyor, do solemnly swear that, in pursuance of instructions received from the United States Surveyor General for ----- Arizona -----, dated January 3rd., -----, 1899, I have, in strict conformity to the laws of the United States, the official regulations and instructions thereunder, and the instructions of said Surveyor General, faithfully and correctly executed the survey of the Mining Claim of The Copper Queen Consolidated Mining Co., Ben Williams, Agent, -----, known as the ----- COPPER GLOBE lode -----, situate in ----- Warren ----- Mining District, Cochise ----- County, ----- Arizona -----, in Section -----, Township No. 23 S., Range No. 24 E. (unsurveyed) -----, and designated as Survey No. 1346 -----, as represented in the foregoing field notes, which accurately show the boundaries of said mining claim as distinctly marked by monuments on the ground, and described in the attached copy of the location certificate, which was received by me from the Surveyor General with said instructions, and that all the corners of said survey have been established and perpetuated in strict accordance with the law, official regulations and instructions thereunder; and I do further solemnly swear that the foregoing are the true and original field notes of said survey and my report therein, and that the labor expended and improvements made upon said mining claim by claimant or ----- its ----- grantors are as therein fully stated, and that the character, extent, location and itemized value thereof are specified therein with particularity and full detail, and that no portion of said labor or improvements so credited to this claim has been included in the estimate of expenditures upon any other claim. -----

*George J. Roskruge*  
-----  
U. S. Deputy Mineral Surveyor.

Subscribed and sworn to by the said ----- George J. Roskruge -----

U. S. Deputy Mineral Surveyor, before me S. K. Williams, A Notary Public, in and for Cochise County, Arizona Territory this 9th day of January A. D. -----, 1899..

*S. K. Williams*  
-----  
Notary Public.

(My Commission expires December 15th, 1901.)

# Affidavit of Five Hundred Dollars Improvements.



We C. L. Beckwith and Charles James

of lawful age, being first duly sworn according to law, depose and say: that we are acquainted

with the COPPER GLOBE lode mining claim, situated in

Warren Mining district, Cochise County,

Arizona Territory, for which The Copper Queen Consolidated Mining Co.,

Ben Williams, Agent,

has made application for survey prior to application for patent under the provisions of the

Act of Congress, approved May 10, 1872; and that the labor done and improvements made thereon

by the applicant and its grantors exceed Five Hundred Dollars in value, and further

that we are not personally interested in said mine.

C. L. Beckwith

Charles James

TERRITORY OF ARIZONA, }  
County of Cochise } ss.

SWORN to and subscribed before me, this

9th., day of January 1899.

S. R. Williams

Notary Public.

(My Commission expires December 15th, 1901.)



### Notice of Location.

1 Notice is hereby given that the undersigned in compliance  
2 with the Mining Act of Congress approved May 10, 1872  
3 this day locates and claims 1500 linear feet along the  
4 course of this lead lode or vein of mineral bearing quartz  
5 and 300 feet in width on each side of the middle of  
6 said lead lode or vein. Situate in the Warren Mining  
7 District, County of Cochise, Territory of Arizona and  
8 more particularly described as follows, to-wit:  
9 Commencing at a monument of stones built at the  
10 center of the Westerly end of the Bell Isle mining  
11 claim, which designates the Easterly center end of  
12 this claim and upon which this notice is posted; thence  
13 Southerly 300 feet to a monument of stones thence  
14 Westerly about 200 feet to a monument of stones;  
15 thence North Westerly about 800 feet to a monument  
16 of stones; this being the North East corner of the North  
17 East corner of the Golden Gate mining claim; thence  
18 Easterly about 700 feet to a monument of stones; thence  
19 Southerly 300 feet to the place of beginning: This claim  
20 is situated about 600 feet Southerly from the Copper Queen  
21 Mining claim, and takes in all the vacant ground  
22 between the Golden Gate, Hendricks, Bell Isle and  
23 Copper Crown Mining claims and was formerly located  
24 under the name of the Little Bonanza & Elaine mining  
25 claims and shall be known as the Copper Globe mine.  
26 Located January 1<sup>st</sup> 1885

27 Witness

John Tappener.

28 R. P. Stevens

29 Filed and recorded at request of John Tappener Jan  
30 30, 1885 at 11, A.M.

31 A. T. Jones County Recorder,  
32

By B. A. Fickas Deputy.

Territory of Arizona,  
County of Cochise. } ss.



I, M. J. Brown, County Recorder in and for the County of Cochise, Territory of Arizona, do hereby certify that the above and foregoing instrument is a full, true and correct copy of the location notice of the "Copper Globe" mine, as appears of record in Book, 8, Record of Mines, page 425, of the Records of Cochise County, Arizona, now in my office.

Witness my hand and Official Seal, this 24<sup>th</sup> day of September, A.D. 1898.

M. J. Brown,  
County Recorder,  
Cochise Co. Arizona.

1  
2  
3  
4  
5  
6  
7  
8  
9  
10  
11  
12  
13  
14  
15  
16  
17  
18  
19  
20  
21  
22  
23  
24  
25  
26  
27  
28  
29  
30  
31  
32

Additional & Amended Location Certificate

Territory of Arizona,  
County of Cochise. }

Know All Men By These Present, That-- The Copper Queen Consolidated Mining Company, Ben Williams, Agent, the undersigned have this 15th. day of December, 1898, amended, located, and claim, and by these present does amend, locate and claim, by right of the original discovery and this additional amended location certificate, in compliance with the mining acts of Congress, approved May 10, 1872, and all subsequent acts, and with local customs, laws, and regulations, about 830 linear feet horizontal measurement of the Copper Globe lode, vein, ledge, or deposit, along the vein thereof, with all its dips, angles, and variations, as allowed by law, together with 300 feet on each side of the middle of said vein at the surface, <sup>so</sup> far as can be determined from present developments, and all veins, lodes, ledges, or deposits and surface ground within the lines of said claim, in Warren Mining District, County of Cochise and Territory of Arizona, described by metes and bounds as follows, to wit:

Beginning at a monument of stones standing on North center end of claim, <sup>and</sup> South side line of the Hendricks lode, approved survey, Lot No. 45, and upon which this notice is posted. Thence S 80° 33' N. along said Hendricks South side line, 332 feet distance to a monument of stones, Thence S 34° 45' E. 75 feet distant to a monument of stone standing

1 on North East side line of Golden Gate lode, appro-  
 2 ved Mineral survey No. 843, Thence  $S 53^{\circ} 20' E$ . along  
 3 N. E. side line of said Golden Gate lode, a distance  
 4 of 939 feet, to a monument of stone, standing for  
 5 S. W. Cor., Thence  $N. 80^{\circ} 33' E$ , along South end line,  
 6 8 feet distance to a monument of stone standing  
 7 for S. E. Cor., and on West end line of said Copper  
 8 Crown lode, 199.3 feet distant to a monument  
 9 of stone standing on S. W. Cor. of Belle Isle lode,  
 10 Thence  $N. 14^{\circ} 30' W$ . along West end line of said  
 11 Belle Isle lode 548.7 feet distant to a mound of  
 12 stone for N. E. Cor. of claim, Thence  $S. 80^{\circ} 33' W$ . along  
 13 North end line and South side line of Hendricks  
 14 lode, 332.1 feet distant, to place of beginning.

15 This being the same lode originally located on  
 16 the 1st. day of January 1885, and recorded on the  
 17 30th. day of January 1885 In Book 8, Records of  
 18 Mines, Page 425, of the records of Cochise  
 19 County, Arizona.

20 This further additional and amended certificate  
 21 of location is made without waiver of any  
 22 previously acquired rights, but for the purpose  
 23 of correcting any errors in the original location,  
 24 description, and of taking in and acquiring all  
 25 forfeited or abandoned overlapping ground, and  
 26 of taking in any part of any overlapping claim  
 27 which has been abandoned. This claim is  
 28 bounded upon the North by the Hendricks lode,  
 29 upon the South West by the Golden Gate, and  
 30 upon the East by the Copper Crown and Belle  
 31 Isle lodes.

32 Dated and posted on the ground December

15th, 1898.

The Copper Queen Consolidated Mining Co  
By Ben Williams Agent

Filed and recorded at request of Ben Williams, December  
19<sup>th</sup> A.D. 1898 at 9, A.M.

M. J. Brown  
County Recorder.

Territory of Arizona }  
County of Cochise. } ss.



I, M. J. Brown, County Recorder in and for  
the County of Cochise, do hereby certify that the  
above and foregoing instrument is a full,  
true and correct copy of the Amended Location  
Notice of the Copper Globe mining claim as app-  
ears of record in Book 14 Record of Mines, at  
pages 733 and 734 thereof, of the Records of Cochise  
County and now in my office.

Given under my hand and  
Official Seal, this 29<sup>th</sup> day of Dec.  
1898

M. J. Brown  
County Recorder  
Cochise County Arizona.  
By E. J. Brown, Deputy Recorder.



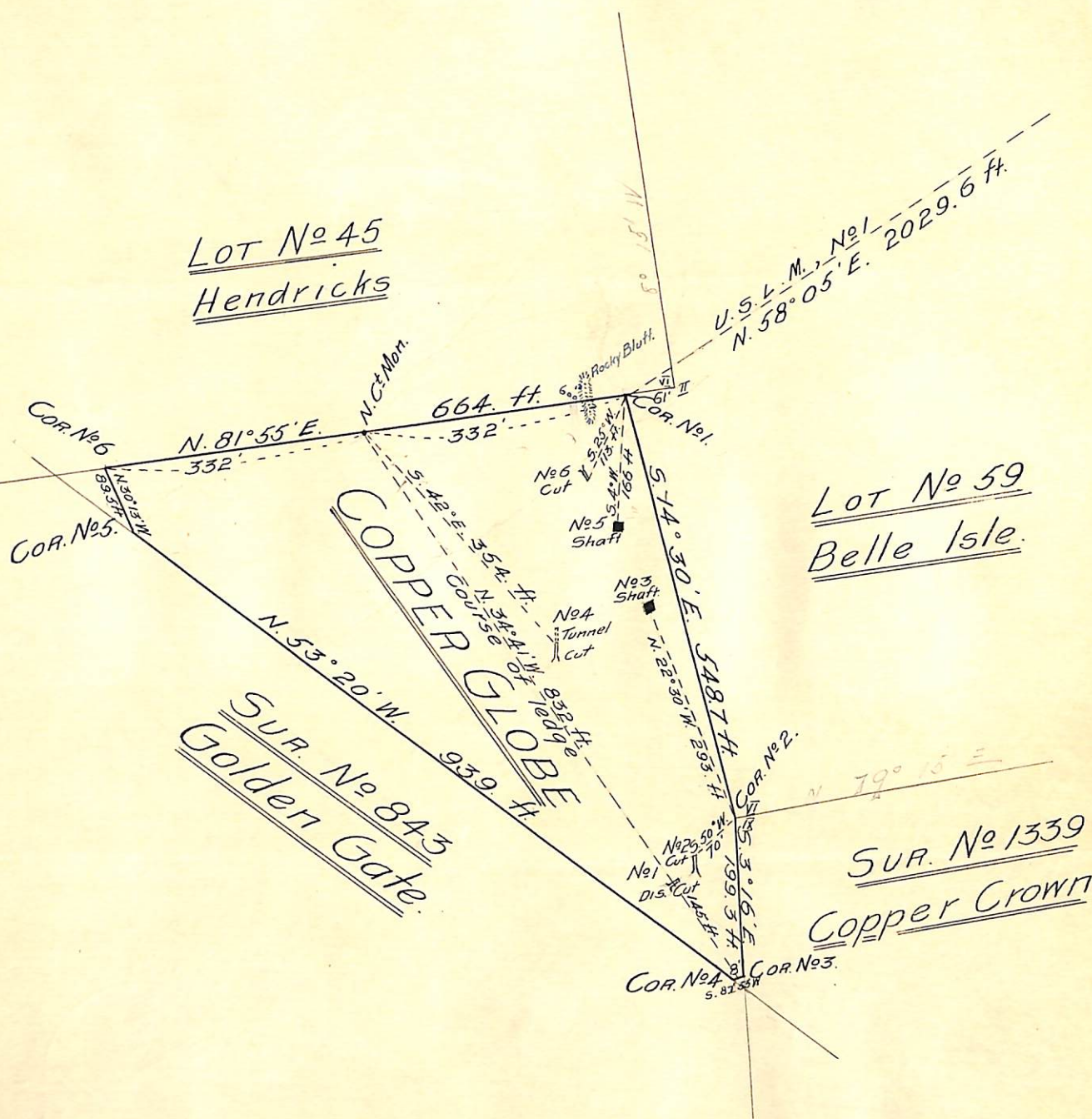

# SURVEY No 1346.

Gila Land District

Surveyed January 5, 1899.

by George J. Roskrug  
U.S. Dep. Min. Surveyor.

Scale 200 ft. = 1 in.



(4-687.)

# Surveyor General's Certificate of Approval of Field Notes and Survey of Mining Claim.

Department of the Interior,

Office of U. S. Surveyor General,

*Tucson, Arizona.*

*August 15*, 1899

I, U. S. Surveyor General for *District of Arizona*,

do hereby certify that the foregoing and hereto attached Field Notes and Return of the

Survey of the Mining Claim of *The Copper Queen Consolidated Mining Co., Ben Williams, Agent*

....., known as the

*Copper Globe lode*,

situate in *Warren* mining district,

*Cochise* County, *Arizona*,

in Section *1*, Township No. *23 N*, Range No. *24 E (unsurveyed)*

....., designated as Survey No. *1346*

executed by *George J. Raskrue*, U. S. Deputy Mineral

Surveyor, *Jan'y 5<sup>th</sup>*, 1899, under my instructions dated

*Jan'y 3<sup>rd</sup>*, 1899, have been critically examined and the

necessary corrections and explanations made, and the said Field Notes and Return, and

the Survey they describe, are hereby approved. A true copy of the copy of the location

certificate filed by the applicant for survey is included in the field notes.

*George Christ*

U. S. Surveyor General for *Arizona*.