

**M
S
-**

0

1

3

4

8

(4-683.)

Mineral Survey No. 1848

Lot No.

Gila Land District.

FIELD NOTES

OF THE SURVEY OF THE MINING CLAIM OF

The Copper Queen Consolidated Mining Company, Ben Williams, Agent.

KNOWN AS THE

BELLE ISLE lode

Warren Mining District,

Cochise County, Arizona

Section , Township 23 South, Range 24 E. (unsurveyed)

Surveyed under instructions dated April 29th, 1899,

by George J. Roskrige, U. S. Deputy Mineral Surveyor.

Claim located Oct. 15, 1879; Amended Jan. 1, 1883, & July 20, 1885, & March 9th, 1899.

Survey commenced May 1st, 1899.

Survey completed May 3rd, 1899.

o 6-160

Address of Claimant's Agent,
Risbee, Arizona.

Notes not

PRELIMINARY OATHS OF ASSISTANTS IN SURVEY OF MINING CLAIM.

We, Charles James - and _____,
do solemnly swear that we will well and faithfully execute the duties of chain carriers; that we will level the chain upon even and uneven ground and plumb the tally-pins, either by sticking or dropping the same; that we will report the true distance to all notable objects, and the true length of all lines that we assist in measuring, to the best of ^{my} skill and ability, and in accordance with instructions given ^{me} us, in the survey of the Mining Claim of The Copper Queen Consolidated Mining Co Ben Williams, Agent, known as the "Belle Isle" Lode situate in Warren mining district, Cochise County, Arizona, in Section _____, Township No. 23 S., Range No. 24 E. unsurveyed

Charles James, Chainman.
_____, Chainman.

Subscribed and sworn to by the above-named persons before me this 1st day of May, 1899.

George Proskuge
Notary Public.
My Commission expires Feb. 16th, 1903.

I, James D. Blair, do solemnly swear that I will well and truly perform the duties of axeman, in the establishment of corners and other duties, according to instructions given me and to the best of my skill and ability, in the survey of the Mining Claim of The Copper Queen Consolidated Mining Co, Ben Williams, Agent known as the "Belle Isle" Lode, more fully described in the preceding affidavit.

James D. Blair, Axeman.

Subscribed and sworn to by the said James D. Blair before me this 1st day of May, 1899.

George Proskuge Notary Public
My Commission expires Feb. 16th, 1903.

I, C. L. Beckwith, do solemnly swear that I will well and truly perform the duties of flagman, in the establishment of corners and other duties, according to instructions given me and to the best of my skill and ability, in the survey of the Mining Claim of The Copper Queen Consolidated Mining Co, Ben Williams, Agent known as the "Belle Isle" Lode, more fully described in the preceding affidavit.

C. L. Beckwith, Flagman.

Subscribed and sworn to by the said C. L. Beckwith before me this 1st day of May, 1899.

George Proskuge Notary Public.
My Commission expires Feb. 16th, 1903.



Feet.

SURVEY NO. 1348.

BELLE ISLE LODE.

Beginning at Cor. No. 1.

Identical with Cor. of location and with Cor. No. ⁶6, Sur. No. 356 Baxter lode, and on line 5-6, Sur. No. 341, Atlanta lode, The Copper Queen Consolidated Mining Company, Claimant.

A pine post in mound of stone, scribed N.W.B.No. 2, and on which I scribe 1-1348, whence

U.S.M.M. No. 1, bears N. 17° 52' E. 363 ft.

Cor. No. 5, Sur. No. 341, Atlanta lode, bears N. 82° 10' E. 73 ft.

Thence S. 14° 30' E.

Along steep hill side sloping North and on line 6-5 Sur. No. 356, Baxter lode.

291.5 East Center Loc. Mon.

A pine post in mound of stone, scribed E.Ct.B.I.

340. Outcrop.

410. Outcrop,

501.5 To Cor. No. 2.

Identical with Cor. of location, and on line 3-5 Sur. No. 864 East Side lode, The Copper Queen Consolidated Mining Company, claimant.

A pine post, 8 ft. long. 4 ins. square, set 12 ins. in the ground, with mound of stone, scribed 2-1348, whence

Cor. No. 3, Sur. No. 864, East Side lode, bears N. 79° 15' ^EW. 20 ft.

No other bearings available.

Thence S. 79° 15' W.

Along Southerly slope of hill and on line 3-5, Sur. No. ⁸⁶⁴864, East Side lode.

372.4 Cor. No. 5, Sur. No. 864, East Side lode. *and Cor 1 Sur. # 1339 Copper Crown*
~~On line 1-2 Sur. No. 1339, Copper Crown lode, The Copper Queen Consolidated Mining Company, claimant.~~

Feet.
1472.

To Cor. No.3.

Identical with Cor. of location and Cor. No.9, Sur. No. 1339 Copper Crown lode, and Cor. No.2, Sur. No.1346 Copper Globe lode, The Copper Queen Consolidated Mining Company, claimant.

A pine post in mound of stone, scribed, 9-1339, 2-1346, and on which I scribe 3-1348.

No bearings available.

Thence N.14° 30' W.

Ascending Southerly slope of hill and on line 2-1, Sur. No.1346 Copper Globe lode.

296. West Center Loc. Mon.

A pine post in mound of stone, scribed W.Ct.B.I..

299. Summit of ridge bearing East and West, and descend Steep Northerly side of hill.

548.7 To Cor. No.4.

Identical with Cor. of location, and with Cor. No.1 Sur. No.1346 Copper Globe lode and on line 5-6, Lot No.45 Hendricks lode, The Copper Queen Consolidated Mining Co., claimant.

A pine post in mound of stone, scribed 1-1346 and on which I scribe 4-1348, whence Cor. No.6, Lot No.45 Hendricks lode, bears N.81° 55' E. 61 ft.

No other bearings available.

Thence W.31° 55' E.

Along Northerly slope of steep hill and on line 5-6, Lot No.45, Hendricks lode.

61. To Cor. No.5.

Identical with Cor. of location, and Cor. No.6, Lot No.45, Hendricks lode.

A pine post in mound of stone, scribed H.M. No.6, and on which I scribe 5-1348.

No bearings available.

(3)

Feet.

Thence N.8° 15' W.

Descending steep hill side sloping North, and on line 6-1, Lot No.45, Hendricks lode.

28. To Cor. No.6.

Identical with Cor. of location, and Cor. No.6, Sur. No. 341 Atlanta lode.

A pine post in mound of stone, scribed A.M.C. No.6, and on which I scribe 6-1348.

No bearings available.

Thence N.82° 10' E.

Along Northerly slope of steep hill and on line 6-5, Sur. No.341, Atlanta lode.

1412,8

To Cor. No. 1, the place of beginning.

Variation at all corners of the Belle Isle lode, 11° 40' E.

AREA.

Total and net area of the Belle Isle lode, ~~18.155~~ ^{18.144} Acres.

LOCATION.

This claim is located in Warren Mining District, Cochise County, Arizona. and will, when the Public Land Surveys are extended over this section of country be embraced in Tp.23 S., R.24 E. and is bounded on the North by Sur. No.341 Atlanta lode, and Lot No.45 Hendricks lode, on the South by Sur. No.364 East Side lode, and Sur. No.1339 Copper Crown lode; on the East by Sur. No.356 Baxter lode; and on the West by Sur. No.1346 Copper Globe lode, all claimed by the Copper Queen Consolidated Mining Company.

The course of ledge extends throughout the center of claim 1471.6 ft., running from West Center Mon. and Croppings N.82° 31' E. 1471.6 ft. to East Center Mon.

(4)

EXPENDITURE OF FIVE HUNDRED DOLLARS

I certify that the value of the labor and improvements upon this claim, placed thereon by the claimant and its grantors, is not less than five hundred dollars, and that said improvements consist of:

No.1. ^{Discovery shaft} A shaft, which bears from West Center Mon. S.37° E. 45 ft., 6 x 4 ft. 10 ft. deep in rock.

Value, \$100.

No.2. A shaft, which bears from West Center Mon. N.60° 15' E. 380. ft., 6 x 4 ft. 35 ft. deep in rock.

Value, \$350.

No.3. A shaft, which bears from West Center Mon. N.44° 45' E. 375.ft. 6 x 4 ft. 10 ft. deep in rock.

Value, \$100.

Also, 530 ft. of a tunnel 6 x 5 ft., which enters the Belle Isle lode at a point S.82° 10' W. 460 ft. from post marked 1-1348, the mouth of tunnel being at the bottom of a perpendicular shaft 220 ft., which bears from said corner No.1-1348, N.9° 05' E. 673. ft.

The tunnel runs through the Belle Isle claim from the point S.82° 10' W. 460 ft. from post 1-1348, as follows:

S.32° W.	146 ft.
S.37° W.	140.ft.
S.17° W.	80.ft.
S.11° W.	35.ft.
S.4° 30' E.	55.ft.
S.5° W.	44.ft.
S.21° W.	30.ft. to end, all in rock.

Value of level, \$6,000.00

INSTRUMENT.

This survey was made with a Gurley Light Mountain Transit. The courses were deflected from the true meridian as determined by direct solar observations. The distances were measured with a 100-ft. steel tape.

NOTE: Found a discrepancy of 12' in the course and 14.2 ft. in the measurements between Cors. No.5 - 6, Sur. No.341, Atlanta lode.

I carefully remeasured and a discrepancy of 21' + 2.5 ft bet. Cor. ~~of Hendricks~~ + cor 6, Atlanta lode.

and proved my work and found the survey of the Belle
Isle claim absolutely correct.

Tucson, Arizona.

May, 10, 1899.

George J. Roskudge

U.S. Dep. Mineral Surveyor.

FINAL OATHS FOR SURVEYS

LIST OF NAMES.

A list of the names of the individuals employed by George J. Roskrug
 United States Deputy Mineral Surveyor, to assist in running, measuring, and marking the lines
 corners and boundaries described in the foregoing field notes of the survey of the mining claim
 of The Copper Queen Consolidated Mining Co Ben Williams, Agent
 known as the "Belle Isle" Lode
 and showing the respective capacities in which they acted.

Charles James, Chairman.
 _____, Chairman.
James D. Blair, Axman.
C. L. Beckwith, Flagman.

FINAL OATHS OF ASSISTANTS.

We, Charles James, James D. Blair
 and C. L. Beckwith, do solemnly swear that we assisted George
J. Roskrug, United States Deputy Mineral Surveyor, in marking the corners and
 surveying the boundaries of the mining claim of The Copper Queen
Consolidated Mining Co, Ben Williams Agent
 _____, known as the
"Belle Isle" Lode, represented
 in the foregoing field notes as having been surveyed by said deputy mineral surveyor and under
 his direction; and that said survey has been in all respects, to the best of our knowledge and
 belief, faithfully and correctly executed, and the corner and boundary monuments established
 according to law and the instructions furnished by the United States Surveyor-General for
Arizona

Charles James, Chairman.
 _____, Chairman.
James D. Blair, Axman
C. L. Beckwith, Flagman.

Subscribed and sworn to by the above-named persons before me
 this 5th day of May, 1899.

George J. Roskrug
 Notary Public

My Commission expires Feb, 18th, 1903.



6-0-107

(4-686.)

FINAL OATH OF U. S. DEPUTY MINERAL SURVEYOR

I, George J. Roskrige, U. S. Deputy Mineral Surveyor, do solemnly swear that, in pursuance of instructions received from the United States Surveyor General for Arizona, dated April 29th, 1899, I have, in strict conformity to the laws of the United States, the official regulations and instructions thereunder, and the instructions of said Surveyor General, faithfully and correctly executed the survey of the Mining Claim of The Copper Queen Consolidated Mining Company, Ben Williams, Agent, known as the Belle Isle Lode, situate in Warren Mining District, Cochise County, Arizona, in Section _____, Township No. 23 S., Range No. 24 E. (Unsurveyed) and designated as Survey No. 1348, as represented in the foregoing field notes, which accurately show the boundaries of said mining claim as distinctly marked by monuments on the ground, and described in the attached copy of the location certificate, which was received by me from the Surveyor General with said instructions, and that all the corners of said survey have been established and perpetuated in strict accordance with the law, official regulations and instructions thereunder; and I do further solemnly swear that the foregoing are the true and original field notes of said survey and my report therein, and that the labor expended and improvements made upon said mining claim by claimant or its grantors are as therein fully stated, and that the character, extent, location and itemized value thereof are specified therein with particularity and full detail, and that no portion of said labor or improvements so credited to this claim has been included in the estimate of expenditures upon any other claim.

George J. Roskrige
 U. S. Deputy Mineral Surveyor.

Subscribed and sworn to by the said George J. Roskrige.

U. S. Deputy Mineral Surveyor, before me Henry D. Underwood, a Notary Public in and for Pima County, Arizona Territory, this eleventh day of May, 1899.

H. D. Underwood
 Notary public.

MY COMMISSION EXPIRES JULY 12 1899

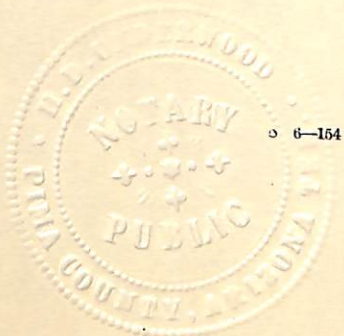

Affidavit of Five Hundred Dollars Improvements.



We C. L. Beckwith and Charles James
of lawful age, being first duly sworn according to law, depose and say: that we are acquainted
with the Belle Isle Lode mining claim, situated in
Warren Mining district, Cochise County,
Arizona Territory, for which The Copper Queen Consolidated
Mining Co by Ben Williams, Agent
has made application for survey prior to application for patent under the provisions of the
Act of Congress, approved May 10, 1872; and that the labor done and improvements made thereon
by the applicant and its grantors exceed Five Hundred Dollars in value, and further
that we are not personally interested in said mine.

C. L. Beckwith
Charles James

TERRITORY OF ARIZONA, }
County of Cochise } ss.

SWORN to and subscribed before me, this
13th day of May 1899

S. J. Williams
Notary Public

My Commission expires December 15th, 1901.

Bell Isle Mine.

1 Notice is hereby given that the undersigned in
2 compliance with the requirements of the Mining
3 act of Congress approved May 10th 1872. this
4 day located and claim 1500 linear feet of
5 this lead lode or vein of mineral bearing
6 quartz and 300 feet in width on each side
7 of middle of said lead lode or vein sit-
8 uate in the Mule Pass Mining District
9 County of Pima Arizona and more partic-
10 ularly described as follows to-wit:

11 Commencing at this monument of stone
12 being the N. E. end of claim and upon which
13 this thence 300 feet Northwesterly to a monument
14 of stone, thence 1500 feet to a monument of
15 stone, on South side of Hendricks Mine
16 thence Easterly 1500 feet to a monument of
17 stone thence 300 feet to place of beginning.

18 This claim is located about 300 feet South
19 of the Hendricks Mine $\frac{1}{2}$ half mile
20 South of Rev. furnace and shall be known
21 as the Bell Isle Mine, Located this
22 15th day of Oct; 1879.

23
24 G. W. Atkins

25 Witness

26 Charles Busby.

27 Filed and recorded at request of W. B. Scott
28 Oct 21 A. D. 1879 at 10, 45, A. M.

29 S. W. Carpenter
30 County Recorder
31
32



Territory of Arizona,
County of Cochise. } ss.

I, M. J. Brown, County Recorder in and
for the County of Cochise, do hereby certify that
the above and foregoing instrument is a full,
true and correct copy of the "Bell Isle Mine"
Location Notice, as appears of record in Book
3, Transcribed Records, Records of Mines at
page 391 thereof, of the Records of Cochise
County and now in my office.

Given under my hand and Official
Seal, this 6th day of Dec, A.D. 1898.

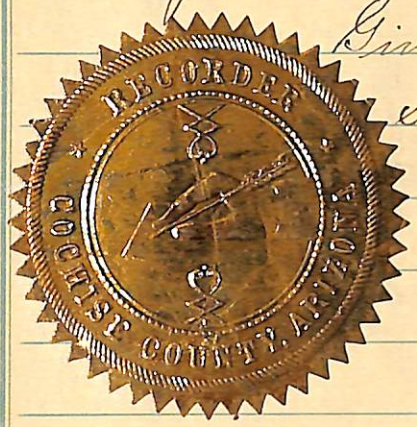

M. J. Brown
County Recorder
Cochise County Ariz. Ter.

By E. J. Brown, Deputy Recorder.

1
2
3
4
5
6
7
8
9
10
11
12
13
14
15
16
17
18
19
20
21
22
23
24
25
26
27
28
29
30
31
32

Belle Isle Amended Location Notice

1 Notice is hereby given that the undersigned in
2 compliance with the requirements of the min-
3 ing act of Congress approved May 10 1872, have
4 this day located & claimed 1500 linear feet a-
5 long the course of this lead lode or vein of min-
6 eral bearing quartz and 300 feet in width on
7 each side of the middle of said lead lode or
8 vein situated in the Warren Mining District
9 County of Cochise Arizona & more particularly
10 described as follows to-wit:

12 Commencing at this monument of stones being
13 the center of the west end of claim & upon which
14 this notice is posted thence northerly 300 feet more
15 or less to a monument of stones on the South
16 side line of the Hendricks Mine thence easterly
17 along said north side line & along the South
18 side line of the Hendricks & Atlanta Mines
19 1500 feet to a monument of stones thence South-
20 erly 300 feet to a monument of stones being the
21 east center end line of claim thence southerly
22 300 feet to a monument of S. thence westerly 1500
23 feet to a monument of stones thence northerly
24 300 feet to place of beginning. This claim shall
25 be known as the "Belle Isle" Amended Mine
26 and lies west of the Cave Mine and adjoins
27 the Hendricks and Atlanta Mines. On the north
28 and is situated about 600 feet south of the
29 Copper Lumen Mine.

30 Located this the first day of January A.D. 1883.
31 Locators, Geo W Atkins $\frac{3}{16}$ Three Sixteenths
32 R. E. Allen $\frac{3}{16}$ Three Sixteenths

J. W. Rea 3/16 Thru Sixteenths

D. B. Rea 3/16 Thru Sixteenths

James F. Duncan 1/8 One Eighth

H. C. Stillman 1/8 One Eighth.

Filed and recorded at request of G. W. Atkins, Jan 10,
1883 at 2-30 p.m.

A. P. Jones
County Recorder.

Territory of Arizona,
County of Cochise. } ss.



I, Mr. J. Brown, County Recorder in and for
the County of Cochise, do hereby certify that the above
and foregoing instrument is a full, true and
correct copy of the Amended Location Notice
of the Belle Isle mining claim as appears of
record in Book 6 Record of Mines, at page 44
thereof, of the Records of Cochise County and now
in my office.

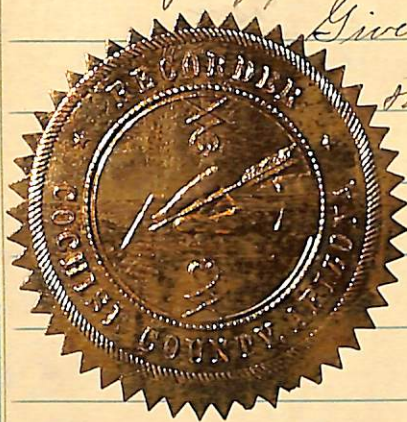

Given under my hand and Official Seal
this 6th day of December A. D. 1898.

M. J. Brown
County Recorder
Cochise County A. T.

By E. J. Brown, Deputy Recorder.

(1)
ADDITIONAL AND AMENDED LOCATION CERTIFICATE.

15

TERRITORY OF ARIZONA,
COUNTY OF COCHISE.

KNOW ALL MEN BY THESE PRESENTS, That, The Copper Queen Consolidated Mining Company, by Ben Williams, Agent, the undersigned, has this 9th day of March 1899, amended, located, and claimed, and by these presents does amend, locate, and claim, by right of the original discovery and this additional and amended location certificate in compliance with the mining acts of Congress, approved May 10th, 1872, and all subsequent acts, and local customs, laws and regulations, about 1480 linear feet horizontal measurement of the Belle Isle lode, vein, ledge, or deposit, along the vein thereof, with all its dip angles and variations as allowed by law, together with 300 feet on each side of the middle of said vein on the surface, so far as can be determined from present developments, and all veins, lodes, ledges, or deposits and surface grounds within the lines of said claim, 1480 feet running N. 83° E. from Initial monument at West Center end of Claim, being situate upon said lode, vein, ledge or deposit and within the lines of said claim, in Warren Mining District, County of Cochise, and Territory of Arizona, described by metes and bounds, as follows, To Wit:-

Beginning at a monument of stones standing on West Center end of claim, and on East side line Copper Globe lode, Sur. No. 1346 and upon which this notice is posted. Thence S. 14° 30' E. along said Copper Globe East side line, 296 feet distant to a monument of stones, standing for S.W. Cor; Thence N. 79° 15' E. along North side line Copper Crown lode, Survey No. 1339, and on North side line "East Side" lode, Sur. No. 864, 1472 feet distant to a monument of stones standing for S.E. Cor; Thence N. 14° 30' W. along West side line Baxter lode, Sur. No. 356, 210 feet dist. to a monument of stones standing for East Center Mon. 501, 5 feet dist. to a monument of stones, standing for N.E. Cor. and on South side line Atlanta lode, Lot Number 49, Thence S. 82° 10' W. along South side line Atlanta lode 141278 feet distant to a monument of stones, on West end line Atlanta lode and East end line Hendricks lode Lot No. 45. Thence S. 8° 15' E. along East end line of Hendricks lode 28 feet distant

to a monument of stones; Thence S. $81^{\circ} 55'$ W. on South side line Hendricks lode, 61 feet distant to a monument of stones standing for N.W. Cor. Thence S. $14^{\circ} 30'$ E. along East side line Copper Globe lode, 253 feet dist. to place of beginning.

This being the same lode originally located on the 15th day of October 1879, and recorded on the 21st. day of October 1879, in book 3, Transcribed Records; Records of Mines, Page 391, of the records of Cochise County, Arizona.

Amended on the 1st. day of January 1883, and recorded on the 10th. day of January 1883, in book 6, Records of Mines, at page 44, of the records of Cochise County, Arizona. and amended a second time on the 20th. day of July 1885, and recorded on the 22nd. day of July 1885, in Book 8, Records of mines, at pages 488 and 489, Records of Cochise County, Arizona.

This further additional and amended certificate of location is made without waiver of any previously acquired rights, but for the purpose of correcting any errors in the original location, description or records, and of taking in and acquiring all forfeited or abandoned overlapping ground, and of taking in any part of any overlapping claim which has been abandoned.

Also for correcting an error existing in the second amended location notice, which erroneously states the original location and record as being of date the 15th. day of October 1877 and 31st. day of October 1877, instead of the 15th. day of October 1879 and 21st. day of October 1879, respectively.

This claim is bounded upon the North by the Atlanta and Hendricks; upon the East by the Baxter; upon the South by the Copper Crown and East Side; upon the West by the Copper Globe lode claims.

Dated and posted on the ground
March 9th. 1899.

The Copper Queen Consolidated Mining Company
By *Ben Williams Agent*

Filed and recorded at request of C. L. Beckwith, March
11, A. D. 1899 at 9:00 a.m.

*Recorded Book 16, 14, p. 2783,
Records of Mines, Cochise County, Arizona*

*Frank Hare
County Recorder*

Recorders Certificate.

Office of the County Recorder,
Cochise County, Arizona.



I, Frank Hare, County Recorder in and for the County of Cochise, Territory of Arizona, do hereby certify that the foregoing is a true and correct copy of the record of the amended location notice of the Belle Isle Mining location, in Warren Mining District, Cochise County, Arizona, recorded in Book I4, page 783, Records of Mines and now in my office.

Witness my hand and official seal this 11th day of March, A.D. 1899.

Frank Hare
County Recorder.

1 know all men by these presents, that whereas we
2 the undersigned D. W. James and W. E. Dodge Jr. have
3 become the owners of the Belle Isle Mining Claim
4 in what is now known as the Warren Mining
5 District in Cochise County Arizona Territory and
6 are desirous of obtaining a patent from the
7 United States therefor, and whereas, there is some
8 uncertainty in the recorded notices of location
9 thereof and we desire to correct the same so as
10 to fully comply with the mining laws of the
11 United States in respect to mining claims:
12 Now therefore we the said undersigned do make
13 and publish this amended notice of location
14 thereof and declare: That the said Belle Isle Mining
15 claim is the same claim heretofore and on the 15th
16 day of October 1877 located by G. W. Atkins on
17 public mineral lands of the United States in
18 what he then called the Mule Pass Mining District
19 in what was then a part of the County of Pima
20 in said Territory but which has at nearly all
21 times since been known and called the Warren
22 Mining District since 1884, included in the said
23 County of Cochise, the said location of said Atkins
24 having been thereafter duly recorded in the office
25 of the Recorder of said Pima County on the 31st
26 day of October 1877 in Book 3 of mining claims
27 at page 391. of the transcribed records of said
28 County: That said Belle Isle Claim is also the
29 same claim thereafter sold and conveyed by
30 said Atkins to the extent of thirteen sixteenths
31 to R. E. Allen S. W. Rea D. B. Rea James F. Dun-
32 can and H. C. Stillman by whom and said

Atkins a corrected or amended notice of the location of same claim was made posted and filed on the 1st day of January 1883 and duly recorded in the office of the Recorder of said County of Cochise in Book No 6 of the mining records of said county at page 44. but in which the name of said location was inadvertently stated to be the "Belle Isle Amended mine"; and the description of said Belle Isle claim is as follows to wit 1500 feet along the mineral lode or vein with surface ground 300 feet in width on each side of said lode or vein the same being more particularly bounded and described as follows.

Commencing at this monument of stones being at the center of the West end of the claim and upon which this notice is posted; thence north-
 1500 feet more or less to a monument of stones on the south side line of the Hendricks mine, thence Easterly along the south side line of the Hendricks and Atlanta claims 1500 feet to a monument of stones; thence southerly 300 feet more or less to a monument of stones being the center of the east end of the claim thence southerly to a monument of stones 300 feet more or less. thence Westerly 1500 feet more or less to a monument of stones; thence northerly 300 feet more or less to the place of beginning.

This claim is West of the Cave mine and about 600 feet south of the Copper Queen mine Lot No 37 in said District.

Dated on the ground this 20th day of July

1885.

D. W. James
W. E. Dodge Jr.Filed and recorded at request of Haynes, Stiles
July 22, 1885 at 9 A.M.

A. P. Jones

County Recorder

By B. A. Pickas Deputy.

Territory of Arizona }
County of Cochise. } ss.

I, M. J. Brown, County Recorder, in and for
the County of Cochise, do hereby certify that the
above and foregoing instrument is a full, true
and correct copy of the Amended Location
Notice of the Belle Isle mining claim as appears
of record in Book 8 Record of Mines, at pages
488 and 489 thereof, of the Records of Cochise County
and now in my office.

Given under my hand and Official
Seal, this 6th day of December A. D. 1898.

M. J. Brown

County Recorder

Cochise County A. T.

By E. J. Brown Deputy Recorder

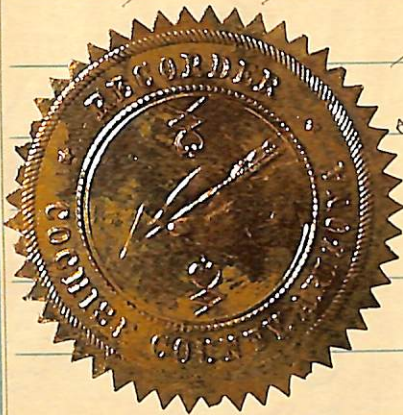

SURVEY No 1348

Gila Land District
Surveyed May 1-3, 1899.

by George J. Roskruge
U.S. Dep. Min. Surveyor.

Scale 300 ft = 1 in.

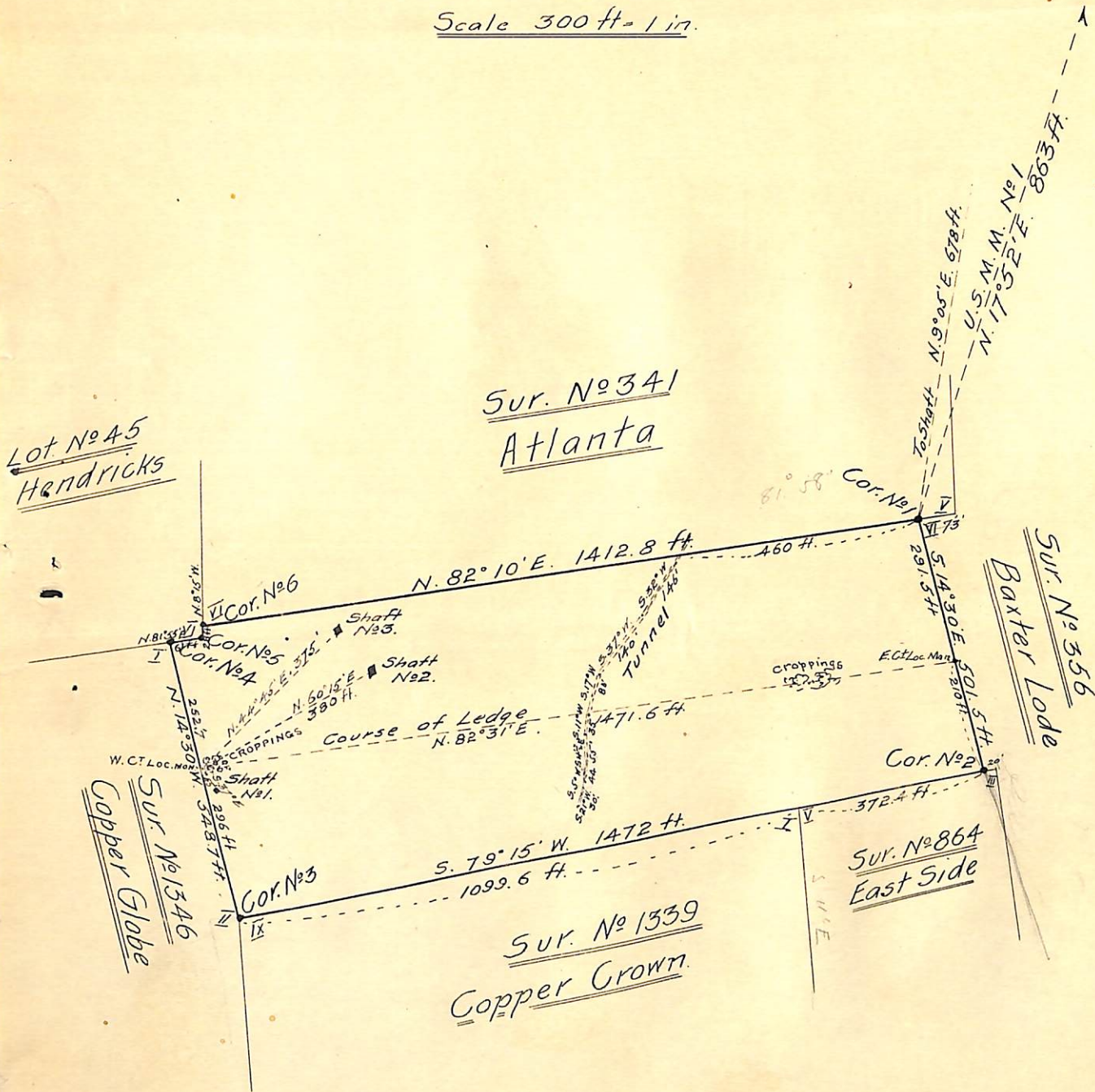

(4-687.)

Surveyor General's Certificate of Approval of Field Notes and Survey of Mining Claim.

Department of the Interior,

Office of U. S. Surveyor General,

Tucson, Arizona.

Aug 22, 1899.

I, U. S. Surveyor General for *District of Arizona*,

do hereby certify that the foregoing and hereto attached Field Notes and Return of the

Survey of the Mining Claim of *The Copper Queen Consolidated Mining Co., Ben Williams, Agent.*

....., known as the

Belle Isle lode,

situate in *Warren* mining district,

Cochise County, *Arizona*,

in Section *—*, Township No. *23 N*, Range No. *24 E (unsurveyed)*

....., designated as Survey No. *1348*

executed by *George J. Roskruge*, U. S. Deputy Mineral

Surveyor, *May 1st - 31st*, 1899, under my instructions dated

May 31st, 1899, have been critically examined and the

necessary corrections and explanations made, and the said Field Notes and Return, and

the Survey they describe, are hereby approved. A true copy of the copy of the location

certificate filed by the applicant for survey is included in the field notes.

George Christ

U. S. Surveyor General for *Arizona*