

MS -

0

1

3

4

9



(4-683.)

Mineral Survey No. 1349

Lot No. \_\_\_\_\_

Prescott Land District.

FIELD NOTES

OF THE SURVEY OF THE MINING CLAIM OF

W. A. Clark  
per H. J. Allen Atty. in fact.

KNOWN AS THE

"Victor"

Verde Mining District,

Yavapai County, Arizona

Section \_\_\_\_\_, Township 16 N., Range 2 E

Surveyed under instructions dated Feb. 2nd, 1899

by F. Adolphe Provot  
U. S. Deputy Mineral Surveyor.

Claim located January 1st, 1893

Survey commenced May 4th, 1899

Survey completed May 5th, 1899

o 6-160

Address

H. J. Allen,

Atty. in fact.

Jerome, Arizona.



# PRELIMINARY OATHS OF ASSISTANTS IN SURVEY OF MINING CLAIM.

WE, C. O. Barker and E. W. McLean,  
do solemnly swear that we will well and faithfully execute the duties of chain carriers;  
that we will level the chain upon even and uneven ground and plumb the tally-pins,  
either by sticking or dropping the same; that we will report the true distance to all  
notable objects, and the true length of all lines that we assist in measuring, to the best  
of our skill and ability, and in accordance with instructions given us, in the survey of  
the Mining Claim of W. A. Clark per H. J. Allen  
his Atty in fact, known as the

situate in Victory mining district,  
Jonahai County, Oregon  
in Section —, Township No. —, Range No. —.

C. O. Barker, Chainman.  
E. W. McLean, Chainman.

Subscribed and sworn to by the above-named persons before  
me this 19 day of April, 1899



C. O. Barker,  
I, C. O. Barker, do solemnly swear that I will well and

truly perform the duties of axeman, in the establishment of corners and other duties,  
according to instructions given me and to the best of my skill and ability, in the survey  
of the Mining Claim of W. A. Clark per H. J. Allen  
his Atty in fact  
known as the Victor,  
more fully described in the preceding affidavit.

C. O. Barker, Axeman.  
Subscribed and sworn to by the said C. O. Barker,  
before me this 19 day of  
April, 1899.  
Walter Miller  
N. P.



I, E. W. McLean, do solemnly swear that I will  
well and truly perform the duties of flagman, in the establishment of corners and other  
duties, according to instructions given me and to the best of my skill and ability, in the  
survey of the Mining Claim of W. A. Clark per H. J. Allen  
his Atty in fact  
known as the Victor,  
more fully described in the preceding affidavit.

E. W. McLean, Flagman.  
Subscribed and sworn to by the said E. W. McLean  
before me this 19 day of  
April, 1899.  
Walter Miller  
N. P.



My Commission expires Sept. 4, 1902.



## "Victor"

- Feet. Beginning at Cor. N<sup>o</sup> 1.  
 Identical with location corner.  
 A porphyry stone 24 x 18 x 8 inches  
 chiseled + V-N<sup>o</sup> 1-1349 set 1 foot in the  
 ground with mound of stones alongside.  
 A + on a porphyry reef chiseled B + R  
 V-1. bears S. 53° 41' E. 8.6 feet.  
 U. S. Mineral Monument N<sup>o</sup> 1. V. D.  
 bears S. 18° 29' E. 3422. feet.  
 Cor. N<sup>o</sup> 4. Survey 1074 A - Warrior bears  
 S. 87° E. 9.7 feet.  
 Discovery Monument bears N 83° 27' W  
 236.7 feet.  
 Thence N. 31° 35' W.  
 Var 13° 40' E.
- 500 To Dry Gulch running northeasterly  
 532 To Cor. N<sup>o</sup> 4. Survey 1152 - Jerome.  
 720 To Dry Gulch running northeasterly  
 763 To Dry Gulch running easterly  
 1500 To Cor. N<sup>o</sup> 2.
- Identical with location corner.  
 A limestone 30 x 12 x 6 inches chiseled  
 + V-N<sup>o</sup> 2-1349 set 1 foot in the ground  
 with mound of stones alongside  
 A + on a limestone reef chiseled B + R  
 V-2. bears N 12° 16' W 7.4 feet.  
 Thence N 87° W  
 Var 13° 50' E.
- 580 To Cor. N<sup>o</sup> 3.  
 A limestone reef in place chiseled  
 + V-N<sup>o</sup> 3-1349.  
 A + on a limestone reef chiseled  
 B + R. V-3. bears S. 81° 20' W 16.5 feet.  
 A corner of the location bears N 60° 15' W  
 8 feet  
 Thence S. 31° 35' E.  
 Var. 13° 40' E.
- 860 To Dry Gulch running easterly.  
 1196 To Dry Gulch running northeasterly  
 1500 To Cor. N<sup>o</sup> 4.  
 A sandstone 30 x 15 x 10 inches chiseled  
 + V-N<sup>o</sup> 4-1349 set 1 foot in the ground



## "Vector"

Feet. with mound of stones alongside.  
 A + on a sandstone reef chiseled  
 B + R - V - 4. bears S.  $40^{\circ}22'E$ . 9.5 feet.  
 A corner of the location bears  $S62^{\circ}15'W$   
 18. feet.

Thence S.  $87^{\circ}E$ .

Var  $13^{\circ}40'E$

- 19 To Corner N<sup>o</sup> 1. Survey 1074 A Warrior  
 130 To Dry Gulch running northeasterly  
 580 To Corner N<sup>o</sup> 1 the place of beginning

Containing Acres: 16.414

## Location.

This claim is located on unsurveyed public land in Verde Mining District, Yavapai County in what would be if surveyed T. 16. N. R. 2. E. and about one quarter of a mile north of the United Verde Copper Co's smelter.

## Expenditure of Five Hundred Dollars.

I certify that the value of the labor and improvements upon this claim placed thereon by the claimant or his grantors is not less than five hundred dollars and that said improvements consist of:

Shaft. N<sup>o</sup> 1.

6x10 feet and 10 feet deep.

This shaft bears N.  $78^{\circ}42'W$  238.9 feet from Cor. N<sup>o</sup> 1. of this survey

Value of Shaft N<sup>o</sup> 1.

\$ 125 00

Shaft. N<sup>o</sup> 2.

5x6 feet and 19 feet deep.

This shaft bears N.  $62^{\circ}10'W$  252 feet from Cor. N<sup>o</sup> 1 of this survey

Value of Shaft. N<sup>o</sup> 2.

\$ 175 00



## "Victor"

## Expenditure of Five Hundred Dollars. (Cont.)

Tunnel ~~No. 1~~ No. 3

4x6 feet and 85 feet long  
 Mouth of said Tunnel bears  
 N. 62° 10' W 336.9 feet from Cor. No. 1  
 of this survey. Tunnel connects  
 with bottom of Shaft No. 2.

Bearing of tunnel S 62° 10' E.

Value of Tunnel ~~No. 1~~ No. 3

\$ 350.<sup>00</sup>

Open Cut ~~No. 1~~ No. 4

3 feet deep, 4 feet wide and 70 feet long  
 East end of said open cut bears  
 N. 84° 30' W 204 feet from Cor. No. 1 of  
 this survey.

General direction of Cut N. 70° W

Value of Open Cut ~~No. 1~~ No. 4

\$ 50.<sup>00</sup>

Open Cut ~~No. 2~~ No. 5

14 feet long, 5 feet wide and 12 feet high  
 at the face.

The mouth of said cut bears N. 62° 10' W  
 351 feet from Cor. No. 1 of this survey,  
 said open cut leading to the mouth  
 of tunnel No. 1.

Value of Open Cut ~~No. 2~~ No. 5

\$ 30.<sup>00</sup>

## Course of Vein.

I further certify that as far as can  
 be determined from present  
 developments the Course of the Vein  
 is parallel with the side lines of this  
 claim bearing N. 31° 35' W from the  
 Discovery Shaft.

The ledge outcrops for a distance of  
 about 50 feet northwest of Shaft  
 No. 1 of this survey.



## "Vector"

## Instrument.

This survey was made with a Gurley Light Mountain Transit with Solar Attachment. The courses were deflected from the true meridian as determined by direct solar observations and checked by an observation on Polaris.

The distances were measured with a 50 foot chain and an 100 foot steel tape.

## Note.

The disagreements between the field notes of this survey and the Official Surveys of Surveys N<sup>o</sup> 1074A Warrior and N<sup>o</sup> 1152 - Jerome are due to errors in the latter.

Jerome Arizona  
May 9th 1899.

J. Adolphe Provost.  
U. S. Deputy Min. Surveyor



# FINAL OATHS FOR SURVEYS.

## LIST OF NAMES.

A list of the names of the individuals employed by Adolphe Provot  
 United States Deputy Mineral Surveyor, to assist in running, measuring, and marking the lines  
 corners and boundaries described in the foregoing field notes of the survey of the mining claim  
 of Wadlock by H. Allen Atty in fact.  
 known as the Victor  
 and showing the respective capacities in which they acted.

C. O. Barker, Chainman.  
Ed W. McLean, Chainman.  
C. O. Barker, Axman.  
Ed W. McLean, Flagman.

## FINAL OATHS OF ASSISTANTS.

We C. O. Barker  
 and Ed W. McLean, do solemnly swear that we assisted Adolphe Provot  
Provot, United States Deputy Mineral Surveyor in marking the corners and  
 surveying the boundaries of the mining claim of Wadlock  
 by H. Allen Atty in fact  
 known as the Victor  
 represented  
 in the foregoing field notes as having been surveyed by said deputy mineral surveyor and under  
 his direction; and that said survey has been in all respects, to the best of our knowledge and  
 belief, faithfully and correctly executed, and the corner and boundary monuments established  
 according to law and the instructions furnished by the United States Surveyor-General for  
Arizona

C. O. Barker, Chainman.  
Ed W. McLean, Chainman.  
C. O. Barker, Axman.  
Ed W. McLean, Flagman.

Subscribed and sworn to by the above-named persons before me  
 this 5 day of May, 18

Walter Miller  
Notary Public

My Commission expires Sept. 4, 1902.



(4-686.)

FINAL OATH OF U. S. DEPUTY MINERAL SURVEYOR

I, Adolphe Provost, U. S. Deputy Mineral Surveyor, do solemnly swear that, in pursuance of instructions received from the United States Surveyor General for Arizona, dated Feb. 2nd, 1899, I have, in strict conformity to the laws of the

United States, the official regulations and instructions thereunder, and the instructions of said Surveyor General, faithfully and correctly executed the survey of the Mining Claim of Walter Keith Miller atty in fact, known as the Victor, situate in Yuma Mining District, Yonopai County, Arizona, in Section         , Township No.         , Range No.         , and designated as Survey No. 1349, as represented

in the foregoing field notes, which accurately show the boundaries of said mining claim as distinctly marked by monuments on the ground, and described in the attached copy of the location certificate, which was received by me from the Surveyor General with said instructions, and that all the corners of said survey have been established and perpetuated in strict accordance with the law, official regulations and instructions thereunder; and I do further solemnly swear that the foregoing are the true and original field notes of said survey and my report therein, and that the labor expended and improvements made upon said mining claim by claimant or his grantors are as therein fully stated, and that the character, extent, location and itemized value thereof are specified therein with particularity and full detail, and that no portion of said labor or improvements so credited to this claim has been included in the estimate of expenditures upon any other claim.

J. Adolphe Provost,  
U. S. Deputy Mineral Surveyor.

Subscribed and sworn to by the said Adolphe Provost  
U. S. Deputy Mineral Surveyor, before me Walter Miller  
Notary Public this 5

day of May, 1899.  
Walter Miller  
Notary Public



My Commission expires Sept. 4, 1902.



Affidavit of Five Hundred Dollars Improvements.

We Thomas Vivian and Hugh H. Connors

of lawful age, being first duly sworn according to law, depose and say: that we are acquainted with the Victor mining claim, situated in

Verde Mining district, Yavapai County,

Arizona Territory, for which W. A. Clark by H. J. Allen attorney in fact

has made application for survey prior to application for patent under the provisions of the Act of Congress, approved May 10, 1872; and that the labor done and improvements made thereon by the applicant ~~and grantor~~ exceed Five Hundred Dollars in value, and further that we are not personally interested in said mine.

Thomas Vivian

Hugh H. Connors

TERRITORY OF ARIZONA,

County of Yavapai } ss.

SWORN to and subscribed before me, this

5 day of May 1899

Walter Miller  
Notary Public

My Commission expires Sept. 4, 1902.





VICTOR.

NOTICE OF LOCATION.

KNOW ALL MEN BY THESE PRESENTS:

That I, the undersigned, have this day located 1500 feet of this vein or lode, bearing precious metals, with all dips, spurs, angles and variations, with surface ground 300 feet on each side of vein, with all Mineral Deposits contained therein, and all Timber and Water thereon or appurtenant thereto, according to the provisions of the United States Mining Laws:

The Exterior boundaries are as follows:

Commencing at this Monument and Notice, and running 300 feet in an easterly direction to monument at S.E. corner; thence in a northerly direction parallel with the ledge 1500 feet to monument at N.E. corner; thence at right angles across the ledge in a westerly direction 600 feet to monument at N.W. corner; thence parallel with the lode in a southerly direction 1500 feet to monument at S.W. corner; thence at right angles across the ledge in an easterly direction 300 feet to place of beginning.

This Claim is in Verde Mining District, Yavapai County, Arizona, and may be more generally described as situated about fifteen hundred feet in a northerly direction from United Verde Smelter & adjoins the Jerome lode along its westerly side line, and shall be known as the VICTOR Mining Claim.

Dated on the ground this 1st day of January, 1893.

W.A. CLARK.

Recorded at request of J.L. Giroux, Jany. 3d A.D. 1893, at 9 o'clock A.M. in Book 35 of Mines, pages 150, Records of Yavapai County, Arizona.  
By F.A. Tritle, Jr.  
Deputy.

(L.S.)

Charles H. Akers  
County Recorder.

#####



TERRITORY OF ARIZONA §  
COUNTY OF YAVAPAI §

ss:

I, W. J. JOHNSON, County Recorder in and for the County of Yavapai in the Territory of Arizona and Custodian of the Records thereof, do hereby certify, that I have compared the above and foregoing with, and the same is a full, true and correct copy of the Notice of Location of the "VICTOR" Mining Claim as the same appears of record in my office in Book 35 of Mines on page 150, Records of Yavapai County, Arizona.

IN WITNESS WHEREOF, I have hereunto set my hand and affixed my official seal this the 23th day of November, A.D. 1898.

*W. J. Johnson*  
County Recorder.



#####





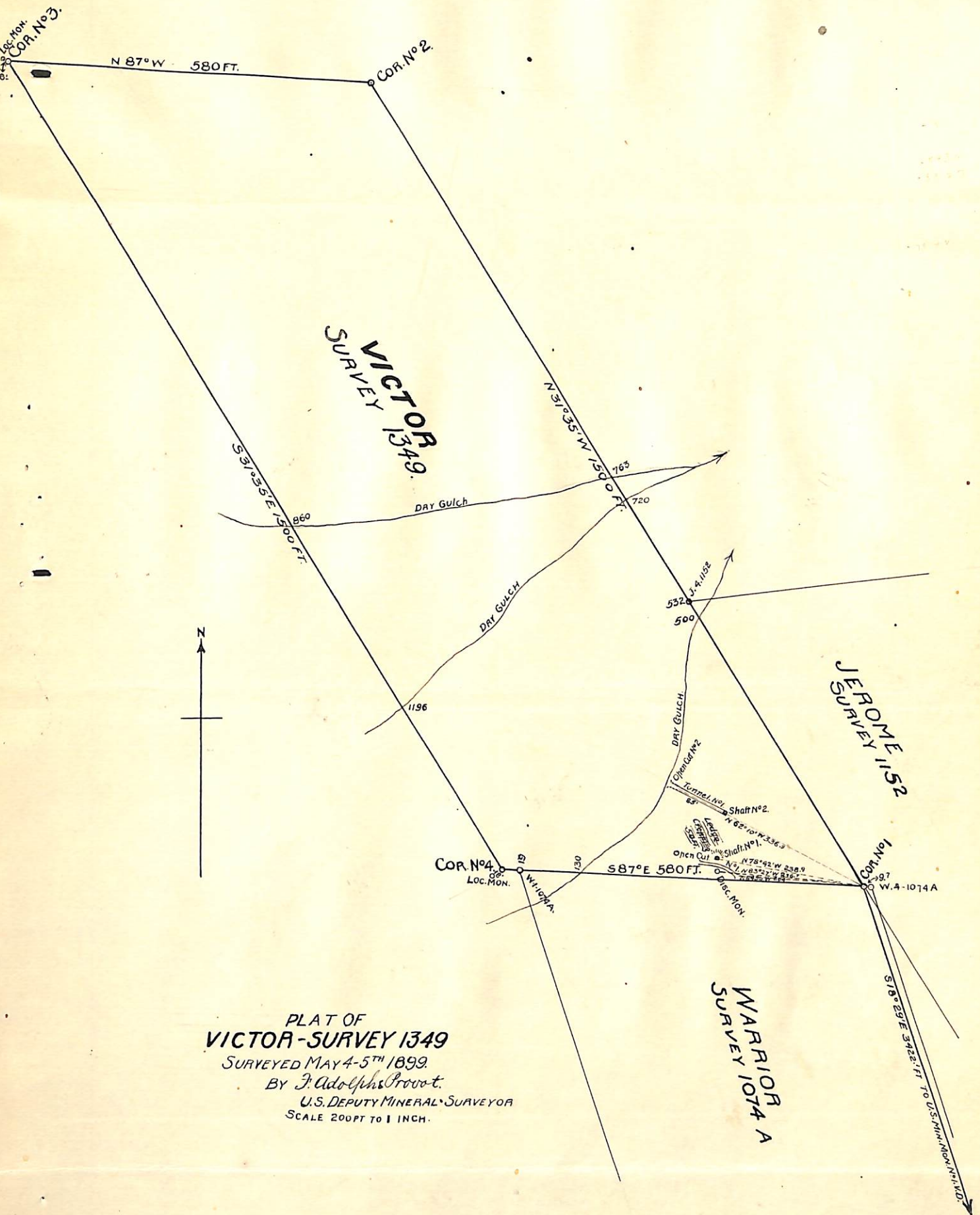

PLAT OF  
**VICTOR-SURVEY 1349**  
 SURVEYED MAY 4-5<sup>TH</sup> 1899  
 BY *J. Adolphus Croust.*  
 U.S. DEPUTY MINERAL SURVEYOR  
 SCALE 200 FT TO 1 INCH.



(4-687.)

# Surveyor General's Certificate of Approval of Field Notes and Survey of Mining Claim.

Department of the Interior,

Office of U. S. Surveyor General,

*Mesa Arizona*

*June 9th*, 1899.

I, U. S. Surveyor General for *Arizona*,

do hereby certify that the foregoing and hereto attached Field Notes and Return of the

Survey of the Mining Claim of *W. A. Clark*

*per H. J. Allen atty in fact*

....., known as the

*Victor*

situate in *Verde* mining district,

*Yavapai* County, *Arizona*,

in Section ....., Township No. ...., Range No. ....

....., designated as Survey No. *1349*

executed by *Adolphe Provot*, U. S. Deputy Mineral

Surveyor, *May 4-5*, 1899, under my instructions dated

*Feb'y 2*, 1899, have been critically examined and the

necessary corrections and explanations made, and the said Field Notes and Return, and

the Survey they describe, are hereby approved. A true copy of the copy of the location

certificate filed by the applicant for survey is included in the field notes.

*George Christ*

U. S. Surveyor General for *Arizona*.