

**MS.**

**0**

**1**

**3**

**5**

**1**

(4-683.)

Mineral Survey No. 1351

Lot No. ....

Prescott

Land District.

FIELD NOTES

OF THE SURVEY OF THE MINING CLAIM OF

W. A. Clark by H. J. Allen  
Attorney in fact.

KNOWN AS THE

Lucky Boy South Extension  
Verde.

Mining District,

Yavapai County, Arizona

Section —, Township 4N, Range 2E

Surveyed under instructions dated Feb. 2nd, 1899

by J. Cauphe Provost,  
U. S. Deputy Mineral Surveyor.

Claim located January 1st, 1893.

Survey commenced May 1st, 1899

Survey completed May 2nd, 1899

Address of claimant,

H. J. Allen,

Atty. in fact.

Jerome, Arizona

# PRELIMINARY OATHS OF ASSISTANTS IN SURVEY OF MINING CLAIM.

*2. Under claim  
Rec. Nov 27/99*

WE, C. O. Barker and E. W. McLean  
 do solemnly swear that we will well and faithfully execute the duties of chain carriers;  
 that we will level the chain upon even and uneven ground and plumb the tally-pins,  
 either by sticking or dropping the same; that we will report the true distance to all  
 notable objects, and the true length of all lines that we assist in measuring, to the best  
 of our skill and ability, and in accordance with instructions given us, in the survey of  
 the Mining Claim of W. A. Clark by H. J. Allen  
his Atty. in fact, known as the  
Lucky Boy South Extension  
 situate in Verde mining district,  
Yavapai County, Arizona  
 in Section \_\_\_\_\_, Township No. \_\_\_\_\_, Range No. \_\_\_\_\_



C. O. Barker, Chairman.  
E. W. McLean, Chairman.

Subscribed and sworn to by the above-named persons before  
 me this 22 day of April, 1899

*My Commission Expires June 1902*

I, E. W. McLean, do solemnly swear that I will well and  
 truly perform the duties of axeman, in the establishment of corners and other duties,  
 according to instructions given me and to the best of my skill and ability, in the survey  
 of the Mining Claim of W. A. Clark by H. J. Allen  
his Atty. in fact  
 known as the \_\_\_\_\_,  
 more fully described in the preceding affidavit.



E. W. McLean, Axeman.  
 Subscribed and sworn to by the said E. W. McLean  
McLean before me this 22 day of  
April, 1899

*My Commission Expires June 1902*

I, C. O. Barker, do solemnly swear that I will  
 well and truly perform the duties of flagman, in the establishment of corners and other  
 duties, according to instructions given me and to the best of my skill and ability, in the  
 survey of the Mining Claim of W. A. Clark by H. J. Allen  
his Atty. in fact  
 known as the \_\_\_\_\_,  
 more fully described in the preceding affidavit.



C. O. Barker, Flagman.  
 Subscribed and sworn to by the said C. O. Barker  
C. O. Barker before me this 22 day of  
April, 1899

*My Commission Expires June 1902*

- Feet. Beginning at Cor. N<sup>o</sup> 1  
 Identical with Cor. of location and  
 Cor. N<sup>o</sup> 4 - Survey 1350 - Lucky Boy;  
 A quartzite rock 24x12x6 inches,  
 chiseled L. B. S. E. N<sup>o</sup> 1 - 1351. Set 1 foot  
 in the ground with mound of stones  
 alongside.  
 A + on a quartzite reef, chiseled B + R.  
 + L. B. S. E. - N<sup>o</sup> 1. bears N. 19° W. 67.3 feet  
 U. S. Min. Monument N<sup>o</sup> 1. V. D. bears  
 N. 24° 02' E. 1229. feet  
 Thence ~~N. 90° W.~~ West  
 Var. 13° 20' E.
300. Discovery Monument bears South. 18 feet.  
 600 To Cor. N<sup>o</sup> 2.  
 Identical with location corner  
 and Cor. N<sup>o</sup> 3. Survey 1350 - Lucky Boy;  
 A quartzite rock 24x14x6 inches  
 chiseled + L. B. S. E. N<sup>o</sup> 2 - 1351. Set 1 foot  
 in the ground with mound of  
 stones alongside.  
 A + on a quartzite reef chiseled B + R.  
 L. B. S. E. - N<sup>o</sup> 2. bears N. 51° 46' W. 18.5 feet.  
 Thence South.  
 Var. 13° 50' E.
- 580 To Gulch running S. E.  
 825 shaft. bears <sup>East</sup> S 90° E. 20 feet.  
 1100 To Trail running N. E.  
 1307 To Tramway running N. E.  
 1500 To Cor. N<sup>o</sup> 3.  
 A porphyry stone 30x18x12 inches  
 chiseled + L. B. S. E. N<sup>o</sup> 3. - 1351. Set 1 foot  
 in the ground with mound of  
 stones alongside  
 A Corner of the location bears  
 S 19° 50' W. 13 feet.  
 A + on a porphyry reef chiseled  
 B + R. L. B. S. E. - N<sup>o</sup> 3 bears N. 58° 39' E.  
 30 feet.

## "Lucky Boy South Extension"

- Thence S. 90° E. East  
Var. 13° 40' E.
- 480 To United Verde Copper Co's flume  
525 To United Verde Copper Co's flume  
600 To Car. No 4.
- Identical with Corner of location  
A porphyry rock 30x14x6 inches  
chiseled + L. B. S. E. No 4. - 1351 set 1 foot  
in the ground, with mound of  
stones alongside.
- A + on a porphyry reef chiseled  
B + R. L. B. S. E. No 4 - 1351. bears  
N. 7° 13' W. 20 feet.
- Thence North.  
Var. 13° 40' E.
- 185 To gulch running N. W. and S. E.  
1047 To Tramway running N. E.  
1254 To gulch running N. W. & S. E.  
1460 To Trail running easterly.  
1500 To Car No 1. the place of beginning

Containing ~~Notes~~.  
20.0612 ----- Acres.

## Location.

This claim is located on unsurveyed public land, in Verde Mining District, Yavapai County, in what would be if surveyed T. 16 N. R. 2. E., about half a mile south of the United Verde Copper Co's Smelter.

The adjoining claims are:

On the north - Survey No 1350 Lucky Boy.  
W. A. Clark owner.

## "Lucky Bay South Extension"

## Expenditure of Five Hundred Dollars.

I certify that the value of the labor and improvements on this claim placed thereon by the claimant or his grantors is not less than five hundred dollars and that said improvements consist of:

## Shaft. N° 1.

7x7 feet and 36 feet deep. Shaft bears South 5 feet from a point 300 feet west of Cor. N° 1 of this claim.

Value of shaft.

\$ 375<sup>00</sup>

## Open Cut N° 2.

5 feet wide, 36.5 feet long and 12 feet at the face. The mouth of said open cut bears S 85° 30' W. 278 feet from Cor. N° 1 of this survey.

Value.

\$ 175<sup>00</sup>

## Other Improvements.

A shaft. 5x5 feet, 20 feet deep, bears East. 20 feet from a point South 82.5 feet from Cor. N° 2. of this Survey. Claimant unknown.

## Instrument.

This survey was made with a Gurley Light Mountain Transit with Solar Attachments. The courses were deflected from the true meridian as determined by direct solar observations checked by an observation on Polaris. The distances were measured with a 50 foot chain and a 100 foot steel tape.

## Course of Vein.

I further certify that as far as can be determined from present developments the strike of the vein is along the center line of this claim bearing South from the discovery.

The ledge outcrops for a distance of about 150 feet south of the discovery and shows a width of about 75 feet.

## Dip - Vertical.

Jerome Arizona  
May 6th 1899

J. Adolphe Probst.  
U. S. Dep. Mineral Surveyor.

# FINAL OATHS FOR SURVEYS.

## LIST OF NAMES.

A list of the names of the individuals employed by Adolphe Prout  
 United States Deputy Mineral Surveyor, to assist in running, measuring, and marking the lines  
 corners and boundaries described in the foregoing field notes of the survey of the mining claim  
 of W. A. Clark by Allen attorney in fact  
 known as the Lucky Boy South Extension  
 and showing the respective capacities in which they acted.

Geo. Barker ..... , Chainman.  
Ed W. McLean ..... , Chainman.  
Geo. Barker ..... , Axman.  
Ed W. McLean ..... , Flagman.

## FINAL OATHS OF ASSISTANTS.

We, Geo. Barker  
 and Ed W. McLean, do solemnly swear that we assisted Adolphe Prout  
 United States Deputy Mineral Surveyor, in marking the corners and  
 surveying the boundaries of the mining claim of W. A. Clark by  
Allen attorney in fact, known as the Lucky Boy South Extension, represented  
 in the foregoing field notes as having been surveyed by said deputy mineral surveyor and under  
 his direction; and that said survey has been in all respects, to the best of our knowledge and  
 belief faithfully and correctly executed, and the corner and boundary monuments established  
 according to law and the instructions furnished by the United States Surveyor-General for  
Arizona

Geo. Barker ..... , Chainman.  
Ed W. McLean ..... , Chainman.  
Geo. Barker ..... , Axman.  
Ed W. McLean ..... , Flagman.

Subscribed and sworn to by the above-named persons before me  
 this 5 day of May, 1899

Walter Miller  
 Notary Public

(4-686.)

FINAL OATH OF U. S. DEPUTY MINERAL SURVEYOR

I, Adolphe Provot, U. S. Deputy Mineral Surveyor, do solemnly swear that, in pursuance of instructions received from the United States Surveyor General for Arizona, dated February 2, 18 99, I have, in strict conformity to the laws of the United States the official regulations and instructions thereunder, and the instructions of said Surveyor General, faithfully and correctly executed the survey of the Mining Claim of W. H. Clark by H. J. Allen attorney at law situate in Yuma County, Yuma Mining District, Yuma Township No. 1, Range No. 1 and designated as Survey No. 1351, as represented in the foregoing field notes, which accurately show the boundaries of said mining claim as distinctly marked by monuments on the ground, and described in the attached copy of the location certificate, which was received by me from the Surveyor General with said instructions, and that all the corners of said survey have been established and perpetuated in strict accordance with the law, official regulations and instructions thereunder; and I do further solemnly swear that the foregoing are the true and original field notes of said survey and my report therein, and that the labor expended and improvements made upon said mining claim by claimant or his grantors are as therein fully stated, and that the character, extent, location and itemized value thereof are specified therein with particularity and full detail, and that no portion of said labor or improvements so credited to this claim has been included in the estimate of expenditures upon any other claim.

Adolphe Provot  
U. S. Deputy Mineral Surveyor.

Subscribed and sworn to by the said Adolphe Provot  
U. S. Deputy Mineral Surveyor, before me Walter Miller  
Notary Public this 15  
day of May, 18 99

Walter Miller  
Notary Public

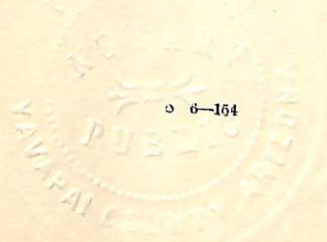

My Commission expires Sept. 4, 1901.



# Affidavit of Five Hundred Dollars Improvements.

We Thos Vivian and Hugh Honors  
of lawful age, being first duly sworn according to law, depose and say: that we are acquainted  
with the Lucky Boy South Extension mining claim, situated in  
Goode Mining district, Yavapai County,  
Arizona Territory, for which Wm. Clark by H. J. Allen  
attorney at law  
has made application for survey prior to application for patent under the provisions of the  
Act of Congress, approved May 10, 1872; and that the labor done and improvements made thereon  
by the applicant ~~and grantor~~ exceed Five Hundred Dollars in value, and further  
that we are not personally interested in said mine.

Thos Vivian  
Hugh Honors

TERRITORY OF ARIZONA,  
County of Yavapai } ss.

SWORN to and subscribed before me, this  
5 day of May 1899  
Walter Miller  
Notary Public

My Commission expires Sept. 4, 1892



## NOTICE OF LOCATION.

KNOW ALL MEN BY THESE PRESENTS: That I the undersigned have this day Located 1500 feet of this vein or lode, bearing precious metals, with all dips, spurs, angles and variations, with surface ground 300 feet on each side of vein, with all Mineral Deposits contained therein, and all timber and water thereon or appurtenant thereto, according to the provisions of the United States Mining Laws.

The exterior boundaries are as follows:

Commencing at this monument and notice, and running 300 feet in an easterly direction to monument at N.E. corner; thence in a southerly direction parallel with the ledge 1500 feet to a monument at S.E. corner; thence at right angles across the ledge in a westerly direction 600 feet to monument at S.W. corner; thence parallel with the lode in a northerly direction 1500 feet to monument at N.W. corner; thence at right angles across the ledge in an easterly direction 300 feet to place of beginning.

This Claim is in Verde Mining District, Yavapai County, Arizona, and may be more generally described as situated about one half mile from the United Verde Copper Co. Smelter & joins the Lucky Boy on the South & discovery monument being close together, about 100 feet above the.... leading from Walnut Spring to Jerome being about 500.... Northerly from United Verde Co. Bucket Tramway and shall be known as the LUCKY BOY SOUTH EXTENSION Mining Claim.

Dated on the ground this first day of January A.D. 1893 at 12 o'clock at night at commencement of the year.

W.A. CLARK.

RECORDED AT REQUEST OF J.L. GIROUX, Jany. 3d A.D. 1893 at 9 o'clock A.M. in Book 35 of Mines, pages 152, Records of Yavapai County, Arizona.

Alex. O. Brodie

(L.S.)

County Recorder.

By F.A. Tritle, Jr.

Deputy.

#####

TERRITORY OF ARIZONA §  
COUNTY OF YAVAPAI ss:

I, W. I. JOHNSON, County Recorder in and for the County of Yavapai in the Territory of Arizona and Custodian of the Records thereof, do hereby certify, that I have compared the above and foregoing with, and the same is a full, true and correct copy of the Notice of Location of the "LUCKY BOY SOUTH EXTENSION" Mining Claim as the same appears of record in my office in Book 35 of Mines on page 152, Records of Yavapai County, Arizona.

IN WITNESS WHEREOF, I have hereunto set my hand and affixed my official seal this the 28th day of November, A.D. 1898.

*W. I. Johnson*  
County Recorder.



(4-687.)

## Surveyor General's Certificate of Approval of Field Notes and Survey of Mining Claim.

**Department of the Interior,**

*Office of U. S. Surveyor General,*

*Tucson Arizona*

*June 9<sup>th</sup>, 1899.*

I, U. S. Surveyor General for *Arizona*,

do hereby certify that the foregoing and hereto attached Field Notes and Return of the

Survey of the Mining Claim of *W A Clark by H J Allen*

*his atty in fact*

....., known as the

*Lucky Boy South Extension*

situate in *Verde* mining district,

*Yavapai* County, *Arizona*,

in Section \_\_\_\_\_, Township No. \_\_\_\_\_, Range No. \_\_\_\_\_

....., designated as Survey No. *1351*

executed by *F. Adalphe Borat*, U. S. Deputy Mineral

Surveyor, *May 1 & 2*, 1899, under my instructions dated

*February 2*, 1899, have been critically examined and the

necessary corrections and explanations made, and the said Field Notes and Return, and

the Survey they describe, are hereby approved. A true copy of the copy of the location

certificate filed by the applicant for survey is included in the field notes.

*George Christ*

U. S. Surveyor General for *Arizona*.

LUCKY BOY  
SURVEY N°1350.

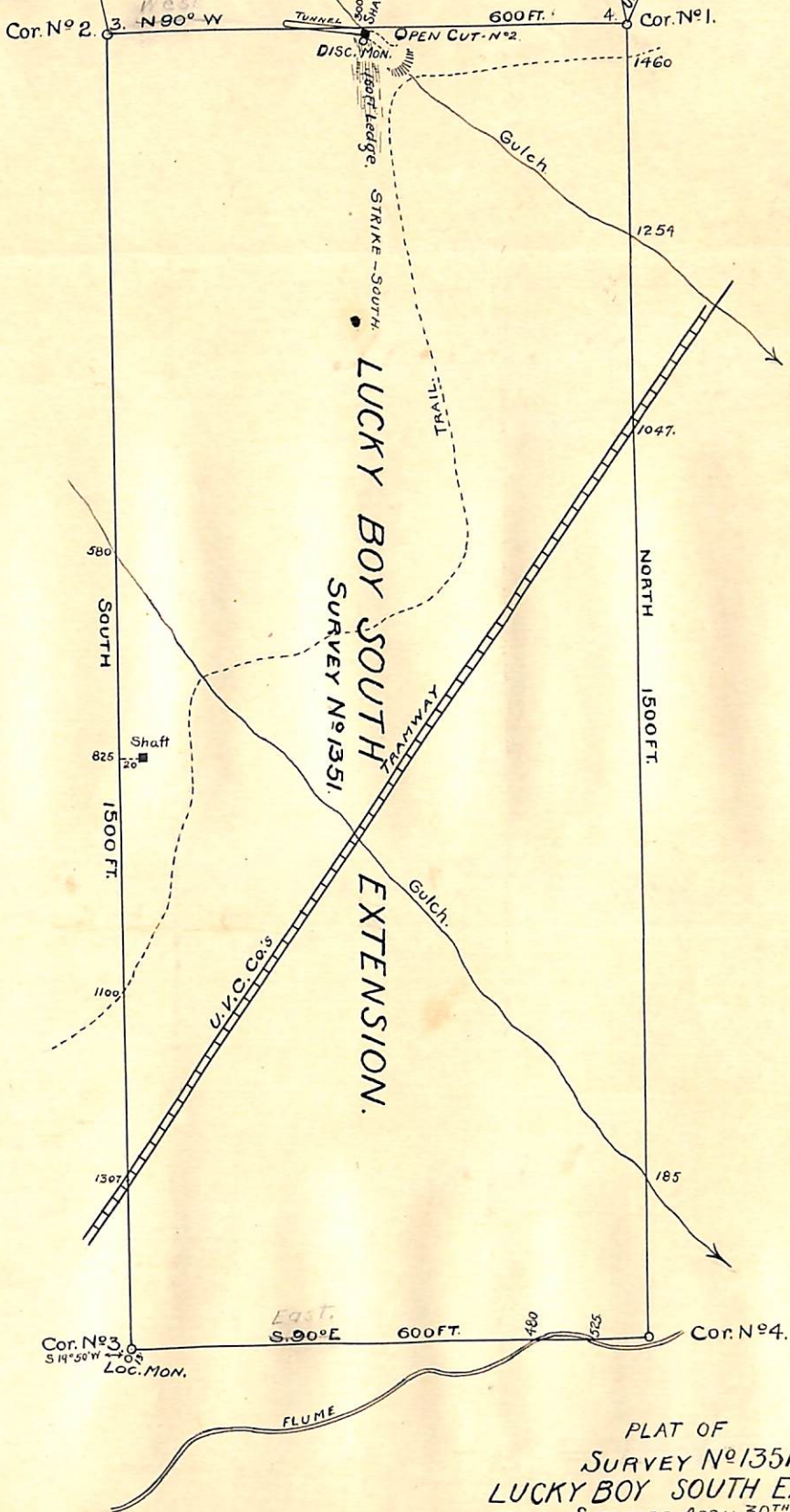
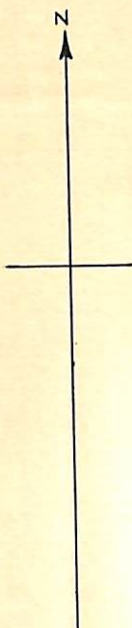

PLAT OF  
 SURVEY N°1351  
 LUCKY BOY SOUTH EXTENSION  
 SURVEYED APRIL 30<sup>TH</sup> & MAY 1<sup>ST</sup>  
 1899  
 BY J. Adolphe Provost,  
 U.S. DEP. MIN. SURVEYOR