

M
S
.

0

1

3

5

3

2/28/99

U. S. L. M. No. 1353

(4-683.)

Mineral Survey No. 1353

Lot No.

Gila Land District.

FIELD NOTES

OF THE SURVEY OF THE MINING CLAIM OF

The Turning Point Gold Mining & Milling Co.

KNOWN AS THE

Turning Point Golden Wonder & Legal Tender
Casa Grande Mining District,

Pinal County, Arizona

approximately Section 9 S., Township 9 S., Range 4 E. (unsurveyed)

Surveyed under instructions dated Feb. 15, 1899

by Philip Conzen
U. S. Deputy Mineral Surveyor.

Claim located Turning Point, January 20, 1896

Survey commenced Legal Tender, Golden Wonder, February 16, 1899

Survey completed February 20, 1899

Address

The Turning Point Gold Mining & Milling Co.

per Adolph H. Stille

Atty in fact

Room 316 - No 406 Market St

St. Louis, Mo.

PRELIMINARY OATHS OF ASSISTANTS IN SURVEY OF MINING CLAIM.

WE, C. Barthelme and W. F. Poppo,
do solemnly swear that we will well and faithfully execute the duties of chain carriers;
that we will level the chain upon even and uneven ground and plumb the tally-pins,
either by sticking or dropping the same; that we will report the true distance to all
notable objects, and the true length of all lines that we assist in measuring, to the best
of our skill and ability, and in accordance with instructions given us, in the survey of
the Mining Claim of The Turning Point Gold
Mining and Milling Co., known as the
"Turning Point," Golden Wonder of Legal Tender
situate in Casa Grande mining district,
Pinal County, Arizona,
in Section _____, Township No. _____, Range No. _____.

C. Barthelme, Chainman.

W. F. Poppo, Chainman.

Subscribed and sworn to by the above-named persons before
me this 18th day of February, 1899

William H. Wilson
Notary Public
Commission Expires
Dec 22 1902

William Smith, do solemnly swear that I will well and
truly perform the duties of axeman, in the establishment of corners and other duties,
according to instructions given me and to the best of my skill and ability, in the survey
of the Mining Claim of Turning Point Gold Mining
and Milling Co.
known as the "Turning Point," Golden Wonder of Legal Tender,
more fully described in the preceding affidavit.

W. M. Smith, Axeman.

Subscribed and sworn to by the said William
Smith before me this 18th day of
February, 1899.

William H. Wilson
Notary Public
Commission Expires
Dec 22 1902

H. A. Stratton, do solemnly swear that I will
well and truly perform the duties of flagman, in the establishment of corners and other
duties, according to instructions given me and to the best of my skill and ability, in the
survey of the Mining Claim of Turning Point Gold Mining
and Milling Co.
known as the Turning Point, Golden Wonder of Legal Tender,
more fully described in the preceding affidavit.

H. A. Stratton, Flagman.

Subscribed and sworn to by the said H. A.
Stratton before me this 18th day of
February, 1899

William H. Wilson
Notary Public
Commission Expires
Dec 22 1902

Pinal Co.
Terr. of Arizona



MINERAL SURVEY NO. 1353.

LEGAL TENDER LODE.

Beginning at corner No. 1. Identical with the S.E. Cor. of the location.

A pine post, 4 ft. long, 4 ins. square, set 2 ft. in the ground, with mound of stone, scribed 1-1353, L.T. on N.W. face.

U. S. Loc. Mon. No. 1353, bears N. $52^{\circ} 30'$ E., 3148.2 ft.

Table top mountain bears N. $52^{\circ} 10'$ W.

Double top peak bears S. 83° W.

Thence N. $11^{\circ} 5'$ W.

Var. $12^{\circ} 57'$ E.

97. Road, bears easterly and westerly.
 245. Road, bears N. N E., and S.S.W.
 390. To Cor. No. 2.

A pine post, 4 ft. long, 4 ins. square, set 2 ft. in the ground, with mound of earth and stone, scribed 2-1353 on S.W. face. Whence,

Cor. of the location, which is a mound of stone with stake, bears N. $76^{\circ} 15'$ E., 20.5 ft.

Smoke stack of mill on Jack Rabbit mine, bears N. $38^{\circ} 50'$ E.

Table top mountain bears N. $52^{\circ} 30'$ W.

Thence S. $78^{\circ} 25'$ W.

Var. $12^{\circ} 57'$ E.

255. Wagon road, bears N. & S.
 350. Small enclosure, bears S. 100 ft.
 457. Junction of roads, one bears S.E., the other S.W.
 630. Wagon road, bears N.E. & S.W.
 1500. To Cor. No. 3.

A post 4 ft. long, 4 ins. square, set 2 ft. in the ground, with mound of earth and stone, scribed 3-1353 on S.E. face. Whence,

Feet.

2.

Corner of location which is a mound of stone with stake, bears S. 78° 15' W., 19 ft.

Smoke stack of mill on Jack Rabbit mine, bears N. 56° 45' E.

Needle Peak bears N. 27° 18' W.

Thence S. 11° 5' E.

Var. 12° 57' E.

245. Wagon road bears N. Easterly and S. Westerly.

390. Cor. No. 4.

Identical with the S.W. Corner of the location.

A pine post 4 ft. long, 4 ins. square, set 2 ft. in the ground, with a mound of stone, scribed 4-1353 on N.E. face.

Table top mountain bears N. 51° 27' W.

Little Table Top Mountain bears N. 80° 55' W.

Thence N. 78° 25' E.

Var. 12° 57' E.

165. Wagon road, bears N. Easterly and S. Westerly.

500. S.W. Cor. of enclosure and stable, bears N. 54° E., 74.3 ft.

590. Wagon road to hoisting works, bears S. Easterly.

615. Trail to mine, bears S. easterly.

700. S.E. Cor. of Supt's. building, frame, 14 x 32 ft., bears N. 65° 10' W., 39 ft.

Privy, 5 x 5 ft., bears N. 47° 20' E., 164 ft.

870. Wagon road, bears S.

1039. Wagon road to hoisting works, bears E. Easterly.

1150. Wash, 10 ft., course N.W'ly.

1200. Wagon road to hoisting works, bears S. Easterly.

1500. Cor. No. 1, the place of beginning, survey of exterior boundaries.

TURNING POINT LODGE.

Beginning at corner No. 1. Identical with N.E.

Feet.

3.

corner of location; also with Cor. No. 1, of Legal Tender lode, of this survey.

I mark this cor. on S.W. face, 1-1353, T.P.

U. S. Loc. Mon. No. 1353, bears N. $52^{\circ} 30' E.$, 3148.2 ft.

No other bearings available.

Thence S. $11^{\circ} 5' E.$

Var. $12^{\circ} 57' E.$

Ascending.

290. Top of ascent.

300. East end center.

A pine post, 4 ft. long, 4 ins. square, 2 ft. in the ground, with mound of stone, scribed E. Cent. T.P. on West face.

450. Descend.

550. Foot of descent.

600. To Cor. No. 2. ~~Identical with corner of location.~~

A pine post 4 ft. long, 4 ins. square, set 2 ft. in the ground, with mound of stone, scribed

2-1353 T.P. on N.W. face. Whence, *cor. of location bears S $12^{\circ} 6' - 19 ft.$*

A cross (x) and B.R. 2-1353, chiseled 5 ft. above the ground on a limestone ledge, 50 ft. long, bears S. $19^{\circ} 10' W.$, 110.5 ft.

Thence S. $78^{\circ} 25' W.$

Var. $12^{\circ} 57' E.$

Descending.

102. Gulch 10 ft. wide, course N.W., and ascend. hill.

550. Top of ridge, bears E. & W., and descend, along S. slope of ridge.

1400 Foot of ridge.

1500 To Cor. No. 3.

A pine post 4 ft. long, 4 ins. square, set 2 ft. in the ground, with mound of stone, scribed

3-1353 on N.E. face. Whence,

Feet.

4.

Corner of the location bears South, 111 ft.

A stake in mound of stones, 2 ft. high.

Needle Peak bears N. 27° W.

Black hill bears S. 0° 30' W.

Double top peak bears S. 84° 35' W.

Little table top mountain bears N. 79° 35' W.

Thence N. 11° 5' $\frac{1}{2}$.

Var. 12° 57' E.

300. To west center end. Identical with location.

A pine post 4 ft. long, 4 ins. square, set 2 ft. in the ground, scribed W. Cent. T.P. on E. face.

480. Wagon road, bears N.E. & S.W.

600. To Cor. No. 4. Identical with cor. of the location.

Also with Cor. No. 4 of Legal Tender lode of this survey.

I marked the same 4-1353, T.P. on S.E. face.

Thence N. 78° 25' E.

Var. 12° 57' E.

1500. To Cor. No. 1, the place of beginning, survey of exterior boundaries.

GOLDEN WONDER LODE.

Beginning at corner No. 1. Identical with S.E. Cor. of location.

A pine post 4 ft. long, 4 ins. square, set 2 ft. in the ground, scribed 1-1353, G.W. on N.W. face.

Whence,

U. S. Loc. Mon. No. 1353, bears N. 38° 59' E.,
3992.4 ft.

Black Hill bears S. 22 1/2° W.

Thence S. 78° 25' W.

Var. 12° 57' E.

210. Dry wash, 10 ft. wide, course S.

Feet.

5.

510. To Cor. No. 2.

A pine post 4 ft. long, 4 ins. square, set 2 ft. in the ground, with mound of stone, scribed 2-1353, G.W. on N.E. face. Whence,

A corner of the location, which is a mound of stone, bears S. 11° W., 10 ft.

Black Hill bears S. 15° W.

No other bearings available.

Thence N. 11° 5' W.

Var. 12° 57' E.

Ascending.

560.4 To Cor. No. 3. On line 2-3 of Turning Point lode, of this survey.

A pine post 4 ft. long, 4 ins. square, set 2 ft. in the ground, with mound of stone, scribed 3-1353. Whence,

Corner of the location bears N. 12° W., 987 ft.

A stake in mound of stones, 2 ft. high.

Black Hill bears S. 11° 42' W.

No other bearings available.

Thence N. 78° 25' E.

Var. 12° 57' E.

510. To Cor. No. 4.

A pine post 4 ft. long, 4 ins. square, set 2 ft. in the ground, with mound of stone, scribed 4-1353 on S.W. face. Whence *Cor. of location*

bear S N¹⁰ W 990 ft
Cor. No. 2 of Turning Point lode of this survey bears N. 78° 25' E., 242 ft.

E. Cent. Turning Point lode bears N. 27° 36' E.

A stake in mound of stones, 2 ft. high.

Thence S. 11° 5' E.

Var. 12° 57' E.

Ascending.

170. Top of ridge, bears E. & W.

200. Descend.

Feet.

6.

580.4 To Cor. No. 1, the place of beginning, survey of exterior boundaries.

AREA.

Total and net area of Legal Tender lode,	13.43 acres
Total and net area of Turning Point, "	20.66 "
Total and net area of Golden Wonder "	<u>6.56 "</u>
Total and net area of claim.	40.65 "

LOCATION.

This claim is located approximately in T. 9 S., R. 4 E. (unsurveyed) G. and S. R. B. & Meridian, in Casa Grande Mining District, Pinal County, Arizona.

There are no adjoining claims.

There are no bearing objects at monuments of this survey, except where otherwise mentioned in these notes.

The survey of these claims is identical with their respective locations, except where expressly stated.

Expenditure of five hundred dollars.

I certify that the value of the labor and improvements upon this claim, placed thereon by the claimants or its grantors, is not less than five hundred dollars on each claim, and that said improvements consist of -

LEGAL TENDER LODE.

No. 1. Discovery shaft 8 x 2 ft., 10 ft. deep, which bears N. 67° 30' E., 490 ft. from Cor. No. 4.

Value, \$100.00

No. 2. A logging house 16 x 32 ft., used by the miners employed on development work of the Turning Point, Legal Tender and Golden Wonder lodes, which

7.

bears from a point N. 78° 25' E. 500 ft. from Cor. No. 4, N. 65° 40' W., 104.8 ft. to the S.E. cor.

Value, \$250.00

No. 3. Assay office 14 x 14 ft. used for assaying the ores of the Legal Tender, Turning Point, and Golden Wonder lodes, which bears from a point N. 78° 25' E. 500 feet from cor. No. 4, N. 40 1/2° E., 145 ft. to the S.W. Cor.

Value, \$150.

No. 4. Boarding house 27 x 65 ft., used by the employes working on the development work of the Legal Tender, Golden Wonder and Turning Point lodes, which bears from a point N. 78° 25' E., 700 feet from Cor. No. 4, N. 14 1/2° W., 98.5 ft. to S.W. Cor.

Value, \$300.

TURNING POINT LODE.

No. 1. The incline discovery shaft 6 x 9 ft., 300 feet deep, which bears S. 20° E., dip 25°, with 320 feet of drifts, shaft bears from Cor. No. 1, S. 47 3/4° W., 590 ft. *-(40 ft of drifts are credited to the development of the Golden Wonder lode - Value \$500)*

Value, \$5000.00

No. 2. A cut 8 x 6 ft., 3 ft. deep, bears S. 10° E., from Cor. No. 1, - 150 feet.

Value, \$50.00

No. 3. Incline shaft, 6 x 8 ft., 40 feet deep, which bears N. 34 1/2° W., 408 feet from Cor. No. 2.

Value, \$300.00

No. 4. A shaft 6 x 6 ft., 10 feet deep, which bears S. 78° 15' E., 740 feet from Cor. No. 4.

Value, \$100.00

No. 5. Center of hoist, machine house, with blacksmith shop, built over discovery shaft, bears from

E. Cent. Mon. S. 78° W., 508 ft.
Value, \$300.00

8.

No. 6. From a point N. $78^{\circ} 25'$ E., 900 ft. from Cor. No. 4, Turning Point lode, a ten stamp mill, 58 x 59 ft., bears S. $32^{\circ} 15'$ E., 152.3 ft. to N.W.

The value of this mill to the several locations of this survey is as follows:
 \$5000 for the Turning Point lode \$2000 for the Golden Wonder lode and \$1000 to the Legal Tender lode.
 Val. \$8000.00

GOLDEN WONDER LODE.

No. 1. Discovery Shaft 6 x 8 ft. 10 ft deep, bears N $29^{\circ} E$ 500 ft. from Cor. No. 2 value \$100

No. 2. At the depth of 190 ft. on the second level in the incline discovery shaft of the Turning Point lode, two drifts, 6 x 10 ft., averaging about 20 ft. each, and which bear $S 20^{\circ} E$ from the south side of said shaft are on the cross vein of the Golden Wonder lode; both of these drifts are credited to the development of the Golden Wonder lode.

Value, \$500.

Bearing of veins.

The vein on the Legal Tender lode, bears N. $78^{\circ} 25'$ E., 1020 ft. and S. $78^{\circ} 25'$ W., 480 ft. from discovery point.

The vein on the Turning Point lode bears N. $78^{\circ} 25'$ E., 508 feet, and S. $78^{\circ} 25'$ W., 992 feet from discovery point.

The vein on the Golden Wonder lode, ^{bears} N. 20° W., 190 feet to the side line of Turning Point lode, or 490 feet to center of Turning Point lode, and south 390 ft. from discovery point.

INSTRUMENT.

This survey was made with a Young and Sons' Light mountain transit, with solar attachment.

The courses were deflected from the true meridian as determined by observations on Polaris and direct solar observations.

9.

The distances were measured with a 50 ft.
and 100 ft. steel tapes.

Philip Contzen

U. S. Deputy Mineral Surveyor.

Tucson, Arizona,

February 20, 1899.

POOR QUALITY

The following pages are scanned at the best possible quality setting. The original pages are of poor quality and this is the best possible reproduction.

Establishment of U. S. Location Monument No. 1353, Casa Grande Mining
District, Pinal Co., Arizona.

There being no corners of the public land surveys nor any established
U. S. Location Monument within the prescribed two mile limit, with
which to connect survey No. 1353, I proceeded to establish one on a
prominent ridge 250 ft. above general level, 1400 ft. N. 83° 35' E.
of the Jack Rabbit Mill.

Set a pine post 8 ft. long, 6 ins. square 3 ft. in the ground with
mound of stone, 6 ft. base 3½ ft. high, marked U.S.L.M.-1353 on S.W.
face and drove on top of said post a nail to mark the exact center,
from which, a cross (+) U.S.L.M.-1353B.R. chiseled on a limestone
ledge 6 ins. above ground brs. S. 85½° W. 9.73 ft.

A cross (+) and U.S.L.M.-1353-B.R. chiseled on limestone ledge, 6 ins.
above ground, brs. N. 40° 15' E. 16 ft.

Needle peak brs. N. 31° 22' W.

Table Top Mountain brs. N. 54° 10' W.

Double top peak brs. S. 81° 35' W.

Black hill brs. S. 30° 40' W.

Mill of Jack Rabbit Mine brs. S. 83° 35' W.

Mill of Turning Point Mine brs. S. 53° 25' W.

Indian Village brs. N. 62½° E. about a mile.

High peak brs. S. 66° 30' E.

Courses were taken with a Young and Sons transit with solar attachment

Philip Contzen
U.S. Dep. ^{Miner.} Surveyor.

Feb. 16, 1899

[Faint handwritten notes and markings]

FINAL OATHS FOR SURVEYS.

LIST OF NAMES.

A list of the names of the individuals employed by Philip C. Cozzen
 United States Deputy Mineral Surveyor, to assist in running, measuring, and marking the lines
 corners and boundaries described in the foregoing field notes of the survey of the mining claim
 of The Turning Point Gold Mining & Milling Co.
 known as the "Turning Point" Golden Wonder of Legal Tender
 and showing the respective capacities in which they acted.

- C. Barthelmy , Chainman.
- Wm F. Popp , Chainman.
- W. M. Smith , Axman.
- H. A. Stratton , Flagman.

FINAL OATHS OF ASSISTANTS.

We, C. Barthelmy, Wm F. Popp, W. M. Smith & H. A. Stratton
 and _____, do solemnly swear that we assisted Philip C. Cozzen
Cozzen , United States Deputy Mineral Surveyor, in marking the corners and
 surveying the boundaries of the mining claim of The Turning Point
Gold Mining and Milling Co.
 _____, known as the Turning Point
Golden Wonder of Legal Tender , represented
 in the foregoing field notes as having been surveyed by said deputy mineral surveyor and under
 his direction; and that said survey has been in all respects, to the best of our knowledge and
 belief, faithfully and correctly executed, and the corner and boundary monuments established
 according to law and the instructions furnished by the United States Surveyor-General for
Arizona

- C. Barthelmy , Chainman.
- Wm F. Popp , Chainman.
- W. M. Smith , Axman .
- H. A. Stratton , Flagman.

Subscribed and sworn to by the above-named persons before me
 this 20th day of February, 1899

William W. Wilson

Final Co. Ariz. 6-167

Notary Public in
 Commission expires
 Dec 22nd 1902



FINAL OATH OF U. S. DEPUTY MINERAL SURVEYOR

I, Philip Contzen, U. S. Deputy Mineral Surveyor, do solemnly swear that, in pursuance of instructions received from the United States Surveyor General for Arizona, dated February 15, 18 99, I have, in strict conformity to the laws of the United States, the official regulations and instructions thereunder, and the instructions of said Surveyor General, faithfully and correctly executed the survey of the Mining Claim of The Turning Point Gold Mining & Milling Company, known as the Legal Tender Turning Point & Golden Wonder claim situate in Casa Grande Mining District, Pinal County, Arizona, in approximate section in, Township No. 9 S., Range No. 4 E. and designated as Survey No. 1353, as represented in the foregoing field notes, which accurately show the boundaries of said mining claim as distinctly marked by monuments on the ground, and described in the attached copy of the location certificate, which was received by me from the Surveyor General with said instructions, and that all the corners of said survey have been established and perpetuated in strict accordance with the law, official regulations and instructions thereunder; and I do further solemnly swear that the foregoing are the true and original field notes of said survey and my report therein, and that the labor expended and improvements made upon said mining claim by claimant or its grantors are as therein fully stated, and that the character, extent, location and itemized value thereof are specified therein with particularity and full detail, and that no portion of said labor or improvements so credited to this claim has been included in the estimate of expenditures upon any other claim.

Philip Contzen
U. S. Deputy Mineral Surveyor.

Subscribed and sworn to by the said Philip Contzen
U. S. Deputy Mineral Surveyor, before me Charles F. Kenman Notary
Public, Pima County, Arizona - this 27th
day of February, 18 99.

Charles F. Kenman
Notary Public, Pima County, Arizona.

My commission expires November 23rd 1902.

Affidavit of Five Hundred Dollars Improvements.

We J. J. McLaughlin — and Daniel A. McLean

of lawful age, being first duly sworn according to law, depose and say: that we are acquainted

with the Turning Point, Golden Wonder, & Legal Tender mining claim, situated in

Casa Grande Mining district, Pinal County,

Arizona Territory, for which The Turning Point Gold

Mining and Milling Co.

has made application for survey prior to application for patent under the provisions of the

Act of Congress, approved May 10, 1872; and that the labor done and improvements made thereon

by the applicant and its grantors exceed Five Hundred Dollars in value ^{for each claim} and further

that we are not personally interested in said mine.

J. J. McLaughlin
Daniel A. McLean

TERRITORY OF ARIZONA,

County of Pinal } ss.

SWORN to and subscribed before me, this

21st day of February 1899

William W. Wilson

Notary Public

Commission Expires Dec 22, 1902



Notice of Mining Location Quartz Claim

To all whom it may concern; this mining claim the name of which is the Legal Tender Lode or mining claim situate on lands belonging to the United States of America and in which there are valuable mineral deposits was entered upon and located for the purpose of exploration and purchase by the Turning Point Gold Mining and Milling Company of the City of St. Louis Missouri a corporation duly organized and existing under the laws of the state of Missouri and authorized to do business in the Territory of Arizona. The undersigned on the 3 day of Jan'y A. D. 1898 did locate and ^{do} hereby claim 1500 Fifteen Hundred linear feet along this lode together with 300 ft. three Hundred feet on each side of the center thereof together with all dips angles and spurs and parallel lodes or veins inside of the surface Survey bounded and described as follows commencing at this notice and discovery shaft situated 670 ft. from the Turning point shaft house in a N. W. direction and thence running West 570 ft. to west end center stone monument No. 1 thence N. 300 ft. to monument No. 2 N. W. Corner thence East 750 ft. to N. Side Center No. 3 thence 750ft. East to N. E. Corner Monument No. 4 thence South 300 ft. to east end center No. 5 thence South 300 ft to monument No. 6 S. E. Corner this corner joins the N. E. corner of the Turning point claim thence West 750 ft. to South side center No. 7 thence 750ft. in same direction to monument No. 8 S. W. corner and joins the N. W. cor of the Turning point claim thence 300 ft. N. to W. End center and place of beginning.

This property is located and situated in Casa Grande Mining District Pinal County and Territory of Arizona and about 1/2 mile South of Jack Rabbit Mine and a parallel claim to the Turn-

Notice of Location Golden Wonder Quartz Claim

To all whom it may concern ; This mining ^{Claim} situate on lands belonging to the United States of America and in which there are valuable mineral deposits was entered upon and located for the purpose of exploration and purchase by the Turning Point Gold mining and milling Company of the City of St. Louis Missouri a corporation duly organized and existing under the laws of the State of Missouri and authorized to do business in the Territory of Arizona. The undersigned on the 4th. day of Jany A. D. 1898 did locate ^{and} do hereby claim 1500 Fifteen hundred linear feet along the outcrop of this lode vein or deposit by 300 three hundred feet on each side of the center thereof bounded and described as follows commencing at this discovery shaft situated 400 ft. South S. East from the Turning point shaft house and running S. S. East 500 ft. to S. End center monument No. 1 thence East 300 ft. to cor monument No. 2 S. E. corner thence N. N. W. 750 ft. to East side center No. 3 thence in same direction 750ft. to N. E. corner No. 4 thence West 300 ft. to N. End center No. 5 thence 300 ft. Westerly to N. W. corner No. 6 thence 750 ft. S. S. East to W. Side center No. 7 thence in same direction 750 ft. to S. W. cor No. 8 thence 300 ft. Easterly to S. End center and the place of beginning No. 9. This claim is located in Casa Grande Mining District Pinal County and Territory of Arizona and is a cross claim to the turning point and lying parallel to the Chinaman claim ^{and} surveyed for Record Jany 16 /98.

The Turning Point Gold Mining and Milling Co.

By Jerry Snyder Resident Agent

Located for said "The Turning Point Gold Mining and Milling Company" by

Jerry Snyder its Resident Agent

Witness William B. Potter

Filed and Recorded at the request of Adolph H. Stille on the 28th.
day of February A. D. 1898 at 10 minutes past 10 O'clock A. M.

F. A. Chamberlin Recorder

By C. W. Lemmon Deputy

Territory of Arizona)

) SS.

County of Pinal)

F. A. Chamberlin Recorder in and for the County

and Territory aforesaid do hereby certify that the above and
foregoing is a full true and correct copy of the records as taken
from book 15 of Mines Page 173.

In witness whereof I have hereunto set my
hand and the seal of said office this 13th.

day of February A. D. 1899.



F. A. Chamberlin
Recorder.

NOTICE OF LOCATION

NOTICE IS HEREBY GIVEN, THAT THE UNDERSIGNED IN COMPLIANCE WITH THE REQUIREMENTS OF THE MINING ACT OF CONGRESS APPROVED MAY 10 1872. HAS THIS DAY LOCATED AND CLAIMS FIFTEEN HUNDRED LINEAR FEET THE COURSE OF THIS LEAD LODE VEIN OR MINERAL BEARING QUARTZ, AND THREE HUNDRED FEET IN WIDTH ON EACH SIDE OF THE MIDDLE OF SAID LEAD LODE OR VEIN SITUATE IN THE CASA GRANDE MINING DISTRICT COUNTY OF PINAL ARIZONA, AND MORE PARTICULARLY DESCRIBED AS FOLLOWS TO WIT;

BEGINNING AT A PILE MONUMENT OF STONES, BEING THE CENTER OF THE NORTH EAST END OF THE CLAIM AND UPON WHICH THIS NOTICE IS POSTED THENCE NORTH WEST 300 FEET TO A MONUMENT OF STONES; THENCE SOUTH WEST 1500 FEET TO A MONUMENT OF STONES; THENCE SOUTH EAST 300 FEET TO A MONUMENT OF STONES BEING THE CENTER OF THE SOUTH WEST END OF CLAIM; THENCE SOUTH EAST 300 FEET TO A MONUMENT OF STONES THENCE NORTH EAST 1500 FEET TO A MONUMENT OF STONES; THENCE NORTH WEST 300 FEET TO PLACE OF BEGINNING.

THIS CLAIM IS ABOUT 1/2 MILE SOUTH OF THE JACK RABBIT MINE AND GOES ACROSS THE SOUTH END OF THE CHINAMAN MINE, AND THE INITIAL MONUMENT UPON WHICH THIS NOTICE IS POSTED IS ABOUT 300 FT. NORTH EAST OF THE DISCOVERY SHAFT, AND SHALL BE KNOWN AS THE TURNING POINT MINE.
LOCATED JANUARY 20 1896.

BY DANIEL McLEAN.

FILED AND RECORDED AT REQUEST OF F. B. MALDONADO FEBRUARY 15 1896
A. P. M.

JOSE M OCHOA RECORDER
G. G. THURSTON DEPUTY

TERRITORY OF ARIZONA)
COUNTY OF PINAL) ss.

I F. A. CHAMBERLIN RECORDER IN AND FOR THE COUNTY AND TERRITORY AFORESAID DO HEREBY CERTIFY THAT THE ABOVE AND FOREGOING IS A FULL TRUE AND CORRECT COPY OF THE RECORDS AS TAKEN FROM BOOK 14 OF MINES PAGE 314.

IN WITNESS WHEREOF I HAVE HEREUNTO SET MY HAND AND SEAL OF SAID OFFICE THIS 11TH DAY OF FEBRUARY A. D. 1896.

F. A. Chamberlin

RECORDER.



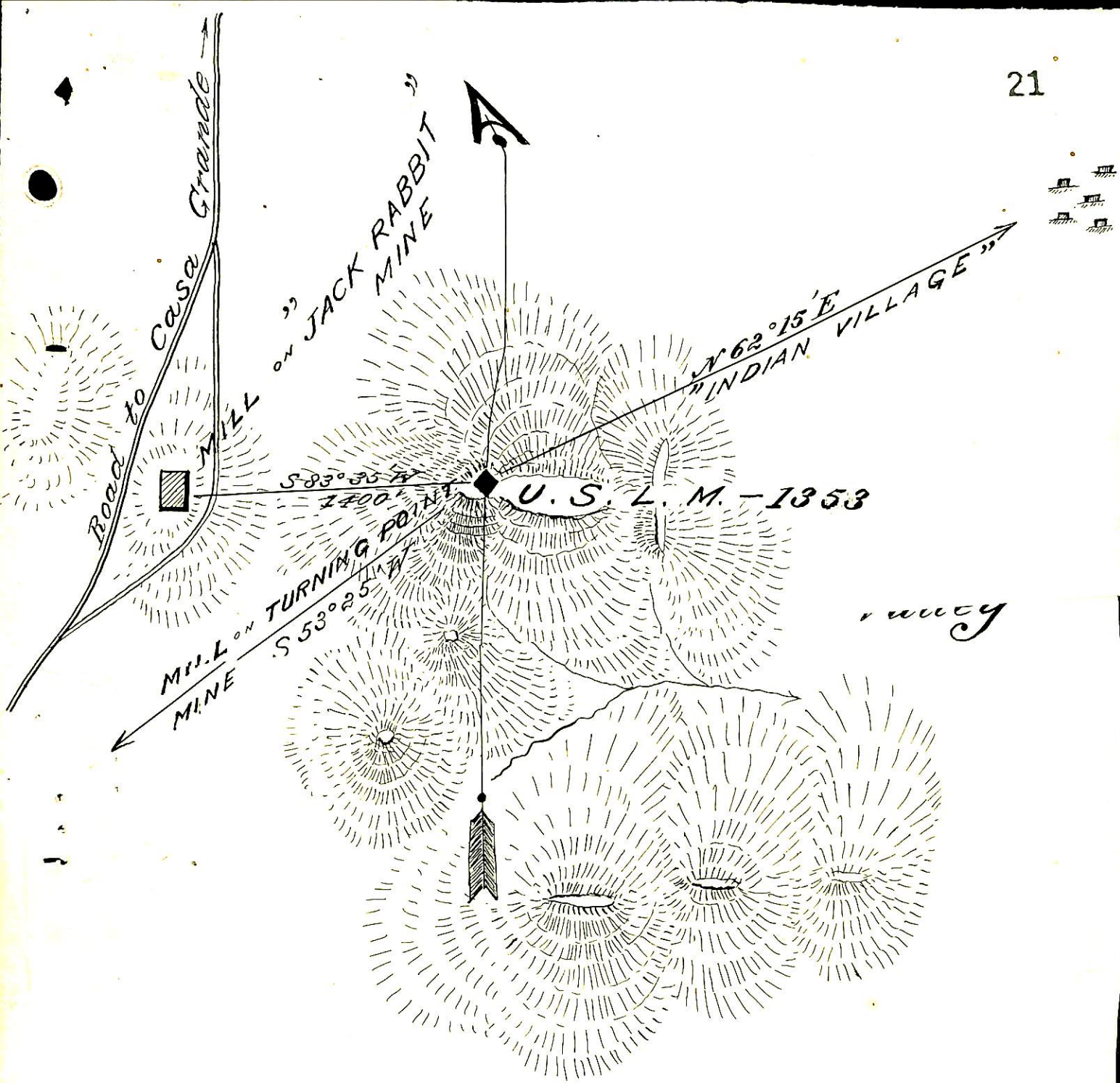

TOPOGRAPHICAL

SKETCH

of the

LOCATION OF THE U.S. L.M. 1353

CASA GRANDE MINING DIST.

PINAL CO. ARIZ.

ESTABLISHED FEB. 16. 1899

BY

PHILIP CONTZEN

U. S. Dep. Mineral Sur

Handwritten note: 700' 50'

Handwritten mark: —•—

Survey No 1353
Gila - Land District
Surveyed Feb 16-20 1891
By Philip Conzger
U. S. Dep. Min. Sur.

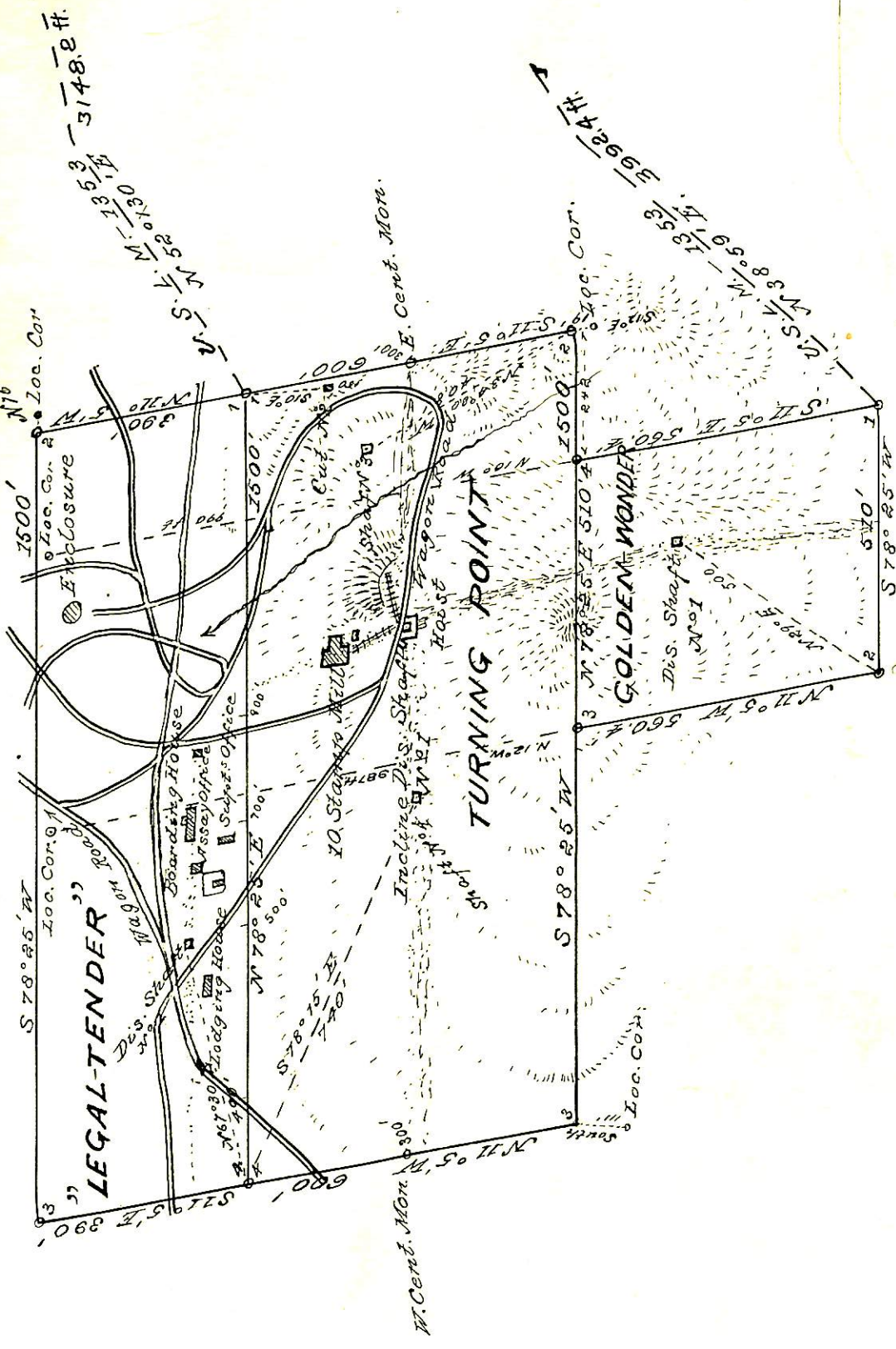

1
503

(4-687.)

Surveyor General's Certificate of Approval of Field
Notes and Survey of Mining Claim.

Department of the Interior,

Office of U. S. Surveyor General,

Tucson Arizona.

March. 25th, 1899.

I, U. S. Surveyor General for District of Arizona,
do hereby certify that the foregoing and hereto attached Field Notes and Return of the
Survey of the Mining Claim of The Turning Point Gold
mining and milling company
....., known as the
Turning Point Golden Wonder & Legal Tender
situate in Casa Grande mining district,
Pinal County, Arizona,
in Section approx, Township No. 9 S, Range No. 4 E (unsurveyed)
W, designated as Survey No. 1353
executed by Philip Contzen, U. S. Deputy Mineral
Surveyor, February 16-20, 1899, under my instructions dated
February 15, 1899, have been critically examined and the
necessary corrections and explanations made, and the said Field Notes and Return, and
the Survey they describe, are hereby approved. A true copy of the copy of the location
certificate filed by the applicant for survey is included in the field notes.

George Christ

U. S. Surveyor General for Arizona.

(4-683.)

Mineral Survey No. 1353 AMENDED.

Lot No.

Gila Land District.

FIELD NOTES

OF THE SURVEY OF THE MINING CLAIM OF

The Turning Point Gold Mining and Milling Company,

Rochester Ford, Attorney,

KNOWN AS THE

Turning Point, Legal Tender, and Golden Wonder lodes.

Casa Grande Mining District,

Pinal County, Arizona Territory.

Sections unsurveyed, Township 9 South, Range 4 East. (approx.)

Surveyed under instructions dated February 14, 1903.

by Philip Contzen,

U. S. Deputy Mineral Surveyor

Claim located Jan. 20, 1896, Jan. 3, 1898 & Jan. 4, 1898,
(respectively).

Survey commenced March 24, 1903, 1

Survey completed March 26, 1903, 1

Address of claimant's attorney,

Rochester Ford, Esq.,

Tucson, Arizona.

carb. copy \$4.00; estimate furnished Fishback 8-6-24

PRELIMINARY OATHS OF ASSISTANTS IN SURVEY OF MINING CLAIM.

I, George A. Hawley and _____
do solemnly swear that we will well and faithfully execute the duties of chain carriers; that we will level the chain upon even and uneven ground and plumb the tally-pins, either by sticking or dropping the same; that we will report the true distance to all notable objects, and the true length of all lines that we assist in measuring, to the best of our skill and ability, and in accordance with instructions given us, in the survey of the Mining Claim of the Turning Point Gold Mining and Milling Co., known as the Turning Point, Legal Tender and Golden Wonder lodes, situate in Casa Grande mining district, Pinal County, Arizona, in Section _____, Township No. _____, Range No. _____.

G. A. Hawley, Chainman.
_____, Chainman.

Subscribed and sworn to by the above-named persons before me this 24th day of March, 1803.

Homer Dauter

I, George A. Hawley, do solemnly swear that I will well and truly perform the duties of axeman, in the establishment of corners and other duties, according to instructions given me and to the best of my skill and ability, in the survey of the Mining Claim of the Turning Point Gold Mining and Milling Co. known as the Turning Point, Legal Tender and Golden Wonder lodes more fully described in the preceding affidavit.

G. A. Hawley, Axeman.

Subscribed and sworn to by the said George A. Hawley before me this 24th day of March, 1803.

Homer Dauter

I, George A. Hawley, do solemnly swear that I will well and truly perform the duties of flagman, in the establishment of corners and other duties, according to instructions given me and to the best of my skill and ability, in the survey of the Mining Claim of the Turning Point Gold Mining and Milling Co. known as the Turning Point, Legal Tender and Golden Wonder lodes more fully described in the preceding affidavit.

G. A. Hawley, Flagman.

Subscribed and sworn to by the said George A. Hawley before me this 24th day of March, 1803.

Homer Dauter

AMENDED SURVEY NO. 1353.

Feet.

TURNING POINT lode.

In accordance with Decree of the Court ~~of~~
~~_____~~, dated February 15, 1901, I
 begin at the S.W. center end of the Chinaman claim,
 which was established by Homer Santee, January,
 1900, and is a post, painted yellow, and set in a
 mound of stone.

Thence N. 61° E.

Va. $12^{\circ} 57'$ E.

500.

To a point, where I proceed to establish a line
 parallel to the West end line of the Turning Point
 lode, Survey No. 1353.

From this point I run,

N. $11^{\circ} 5'$ W.

Var. $12^{\circ} 57'$ E.

272.52

To a point, where I intersect the North line of the
 Turning Point lode claim, and at this point,
 I establish Cor. No. 1, by setting a pine post 4 ins.
 by 4 ins., 3 1/2 ft. long, in a mound of stone,
 scribed 1-1353 (A) on S.W. face. From which,

The cor. No. 1 of the original survey bears N. 78°
 $25'$ E., 263.56 ft.

U. S. Loc. Mon. No. 1353 bears N. $54^{\circ} 27'$ E., 3385.6
 feet. No other bearings available.

Thence S. $11^{\circ} 5'$ E.

Var. $12^{\circ} 57'$ E.

60.

Road, bears Easterly.

300.

East end center of original survey bears N. $78^{\circ} 25'$
 E., 263.56 ft.

340.

Road, bears Easterly.

587.84

South west corner of the Chinaman claim bears S.
 61° W., 403.01 ft.

600.

To Cor. No. 2.

A pine post 4 ins. by 4 ins., by 3 1/2 ft. long,
 set in a mound of stone, scribed 2-1353 (A) on N.W.
 face, from which,

Feet.

The cor. No. 2 of the original survey, bears N. 78° 25' E., 263.56 ft.

No bearing objects available.

Thence S. 78° 25' W.

Var. 12° 57' E.

1236.44

To Cor. No. 3. Identical with cor. of the original survey.

A pine post 4 ft. long, 4 ins. sq., set 2 ft. in the ground, in a mound of stones, and scribed 3-1353 (A). Whence,

Cor. of the original location bears South, 111 ft. (A stake in a mound of stones, 2 ft. high).

Needle Peak bears N. 27° W.

Black hill bears S. 0° 30' W.

Double Top peak bears S. 84° 35' W.

Little table top mountain bears N. 79° 35' W.

Thence N. 11° 5' W.

Var. 12° 57' E.

300.

To west center end. Identical with west center end of original location and survey.

A pine post 4 ft. long, 4 ins. sq., set 2 ft. in the ground, in a mound of stones, and scribed W. cent. T.P. on E. face.

480.

Wagon road, bears N.E. & S.W.

600.

To Cor. No. 4. Identical with cor. of the original location and with cor. of original survey.

Also identical with cor. No. 4 of the Legal Tender lode of this survey.

A pine post, etc., marked 4-1353 (A) on S.E. face.

Thence N. 78° 25' E.

Var. 12° 57' E.

165.

Wagon road, bears N. Easterly and S. Westerly.

590.

Wagon road to hoisting works, bears S. Easterly.

870.

Road brs. Northerly and Southerly.

Feet.	
1039.	Wagon road to hoisting works, bears N. Westerly and S. Easterly.
1150.	Wash, and trail, 10 ft. wide, course Northwesterly.
1200.	Wagon road to hoisting works, bears South easterly and north westerly.
1236.44	To Cor. No. 1, the place of beginning, survey of exterior boundaries.

LEGAL TENDER lode.

Commence at the point of intersect of the east end line of the Legal Tender claim with the North side line of the Chinaman claim, where I set a pine post 4 ft long, 4 ins sq., set 2 ft. in the ground, in a mound of stone, and scribed 1-1353 (A) Whence, U. S. Loc. Mon. No. 1353, bears N. $54^{\circ} 37'$ E., 3093.6 ft.

N.W. Cor. of the Chinaman claim bears S. 61° W., 873.99 ft.

Old cor. of location and original survey of the Legal Tender claim bears S. $11^{\circ} 5'$ E., 128 ft.
No other bearings available.

Thence S. 61° W.

Var. $12^{\circ} 57'$ E.

30.	Road, bears Easterly.
277.	To Cor. No. 2. Set a pine post, 4 ft. long, 4 ins. sq., 2 ft. in the ground, in mound of stones, and scribed 2-1353 (A). Whence, N.W. Cor. of the Chinaman claim bears S. 61° W., 596.99 feet. No other bearings available.

Thence S. $11^{\circ} 5'$ E.

Var. $12^{\circ} 57'$ E.

42.8	To Cor. No. 3. Identical with Cor. No. 1 of the amended survey of the Turning Point claim, of this
------	--

group.

I mark this post 3-1353 (A) on N.W. face.

Thence S. $78^{\circ} 25'$ W.

Var. $12^{\circ} 57'$ E.

1236.44

To Cor. No. 4. (Topography previously recorded).
Identical with cor. of the location and original
survey and with cor. No. 4 of amended survey of the
Turning Point claim, of this group.

I mark the post with the letters 4-1353 (A) on
the N.E. face.

Thence N. $11^{\circ} 5'$ W.

Var. $12^{\circ} 57'$ E.

145.

Wagon road, brs. N. Easterly and S. Westerly.

390.

To Cor. No. 5. Identical with Cor. No. 5 of the
original survey.

A pine post 4 ft. long, 4 ins. sq., set 2 ft. in
the ground, in a mound of stone, and scribed 5-1353
(A). Whence,

Cor. of original location brs. S. $78^{\circ} 25'$ W., 19 ft.

Smoke stack of mill on Jack Rabbitt mine, brs.

N. $56^{\circ} 45'$ E.

Needle peak brs. N. $27^{\circ} 18'$ W.

Thence N. $78^{\circ} 25'$ E.

870.

Road bears N.easterly and S. Westerly.

1043.

Junction of roads, brs. N.E., the other S.W.

1245.

Wagon road, brs. Northerly and Southerly.

1500.

To Cor. No. 6. Identical with cor. No. 2 of the
original survey.

A pine post 4 ft. long, 4 ins. sq., set 2 ft. in
the ground, in a mound of stones, and scribed 6-1353
(A) on S.W. face.

Cor. of the original location brs. N. $76^{\circ} 15'$ E.,

20.5 ft.

Smoke stack of mill on Jack Rabbitt mine bears N. 38°

$50'$ E.

5.

Feet.

Table Top mountain brs. N. $53^{\circ} 30'$ W.Thence S. $11^{\circ} 5'$ E.Var. $12^{\circ} 57'$ E.

145.

Road, brs. N.N.E. & S.S.W.

262.

To cor. No. 1, the place of beginning, survey of exterior boundaries.

GOLDEN WONDER lode.

Beginning at cor. No. 1. Identical with S.E. Cor. of location.

A pine post 4 ft. long, 4 ins. sq., set 2 ft. in the ground, in a mound of stones, and scribed 1-1353 (A) on N.W. face. Whence,

U. S. Loc. Mon. No. 1353 brs. N. $38^{\circ} 59'$ E., 3992.4 ft.Black Hill brs. S. $22 \frac{1}{2}^{\circ}$ W.Thence S. $78^{\circ} 25'$ W.Var. $12^{\circ} 57'$ E.

210.

Dry Dry wash, 10 ft. wide, course S.

510.

To Cor. No. 2.

A pine post 4 ins. sq., 4 ft. long, set 2 ft. in the ground, in a mound of stone, and scribed 2-1353 (A) on N.E. face. Whence,

Cor. of the location, which is a mound of stone, brs. S. 11° W., 10 ft.Black Hill brs. S. 15° W.

No other bearings available.

Thence N. $11^{\circ} 5'$ W.Var. $12^{\circ} 57'$ E.

560.4

To Cor. No. 3. On line 2-3 of amended survey of the Turning Point lode of this survey.

A pine post 4 ft. long, 4 ins. sq., set 2 ft. in the ground, in a mound of stone, and scribed 3-1353 (A)

6.

Feet.

Corner of the location brs. N. 12° W., 987 ft.

(A stake in a md. of stones, 2 ft. high).

Black Hill bears S. 11° 42' W.

No other bearings available.

Thence N. 78° 25' E.

Var. 12° 57' E.

488.44

To Cor. No. 2 of amended survey of the Turning Point claim of this group.

510.

To Cor. No. 4.

A pine post 4 ft. long, 4 ins. sq., set 2 ft. in the ground, in a mound of stone and scribed 4-1353 (A). Whence,

Cor. of the location brs. N. 10° W., 990 ft. A stake in mound of stones, 2 ft. high.

Thence S. 11° 5' E.

Var. 12° 57' E.

170.

Top of ridge, brs. E. & W.

200.

Descend.

560.4

To Cor. No. 1, the place of beginning, survey of exterior boundaries.

AREA.

Total and net area of Legal Tender lode, 12.89 acres.

Total and net area of Turning Point " 17.02 "

Total and net area of Golden Wonder " 6.56 acres.

Total and net area of claim, 36.47 acres.

LOCATION.

This claim is located on unsurveyed land, approximately in Tp. 9 S., R. 4 E., G. & S. R. B. & Mer., in Casa Grande Mining District, Pinal County, Ariz. It is bounded on the east by the Chinaman claim, (unsurveyed). There are no other known adjoining claims.

Feet.

There are no bearing objects at monuments of this survey, except where otherwise mentioned in these notes.

The survey of these claims is identical with the respective locations, except where otherwise expressly stated.

LEDGES.

The ledge of the Legal Tender lode bears from the discovery shaft, N. 77° 25' E., 1020 ft. to the east end, and S. 78° 25' W., 480 ft. to the west end.

The ledge of the Turning Point bears N. 78° 25' E., 244.44 ft. from discovery shaft, and S. 78° 25' W., 992 ft. from same point.

The ledge of the Golden Wonder bears N. 20° W., 190 ft. to the side line of the Turning Point, or 490 ft. to the center of the Turning Point ledge; and south 390 ft., from discovery shaft.

EXPENDITURE OF FIVE HUNDRED DOLLARS IMPROVEMENTS.

I certify that the value of the labor and improvements upon this claim, placed thereon by the claimant or its grantors, is not less than hundred dollars upon or for each claim, and that said improvements consist of-

LEGAL TENDER lode.

No. 1. Discovery shaft 8 x 9 ft., 10 ft. deep, which bears N. 67° 30' E., 490 ft. from Cor. No. 4.

Value, \$100.00

No. 2. A lodging house, 16 x 32 ft., used by the miners employed on development work on this group, which bears from a point N. 78° 25' E., 500 ft. from

Cor. No. 4, N. 65° 40' W., 104.8 ft. to S.E. Cor.
Value, \$250.00

8.

No. 3. Assay office, 14 x 14 ft., used for assaying the ores of the Legal Tender, Turning Point and Golden Wonder lodes, which hrs. from a point, N. $78^{\circ} 25'$ E., 500 ft. from Cor. No. 4, N. $40^{\circ} 30'$ E., 145 ft. to the S.W. Cor.

Value, \$150.00

No. 4. Boarding house 27 x 65 ft., used by the employes working on the development of this group, which hrs. from a point, N. $78^{\circ} 25'$ E., 700 ft. from Cor. No. 4, N. $14^{\circ} 30'$ W., 98.5 ft. to S.W. Cor.

Value, \$300.00

TURNING POINT lode.

No. 1. The incline discovery shaft, 6 x 9 ft., 300 feet deep, which hrs. S. 20° E., dip 25° , with 320 feet of drifts. Shaft hrs. from Cor. No. 1, S. 28° W. *385 ft.*

40 ft. of these drifts are credited to the development of the Golden Wonder lode, with value of \$500)

Value, \$5000.00

No. 2. Shaft 6 x 6 ft., 10 ft. deep, which hrs. S. $78^{\circ} 15'$ E., 740 ft. from Cor. No. 4.

Value, \$100.00

No. 3. Center of hoist, machine house, with blacksmith shop, built over discovery shaft, bears from Cor. No. 1, S. 28° W., 385 ft.

Value, \$600.00

No. 4. From a point N. $78^{\circ} 25'$ E., 900 ft. from Cor. No. 4, Turning Point lode, a ten stamp mill, 58 x 59 ft., bears S. $32^{\circ} 15'$ E., 152.3 ft. to N.W. Cor.

The value of this mill to the several locations of this group is as follows,
Turning Point \$5000.00, Golden Wonder, \$2000.00 and

Legal Tender, \$1000.00.

Total value of mill, \$8000.

GOLDEN WONDER lode.

No. 1. Discovery shaft, 6 x 8 ft., 10 ft. deep, which bears N. 29° E., 500 ft. from Cor. No. 2.

Value, \$100.

No. 2. At a depth of 190 ft. on the second level in the incline discovery shaft of the Turning Point lode, two drifts, 6 x 10 ft., averaging about 20 ft. each, and which bear S. 20° E., from the south side of said shaft, are on the cross vein of the Golden Wonder lode; both of these drifts are credited to the development of the Golden Wonder lode.

Value, \$500.

INSTRUMENT.

This survey was made with a Young and Sons' Light Mountain Transit, with solar attachment.

The courses were deflected from the true meridian as determined by observations on Polaris and the Sun.

The distances were measured with a 50 ft. and 100 ft. steel tapes.

U. S. Deputy Mineral Surveyor.

IN THE DISTRICT COURT OF THE SECOND JUDICIAL DISTRICT OF THE
TERRITORY OF ARIZONA, IN AND FOR PINAL COUNTY.

WILLIAM B. REID and

JIM SAM,
Plaintiffs,
vs.

TURNING POINT GOLD MINING AND
MILLING COMAPNY,
Defendant.

This cause coming on regularly for trial on the 28th day of December, 1900, J. S. Sniffen, Esq., appearing as counsel for plaintiffs and Rochester Ford, Esq., for the defendant: a trial by jury having been expressly waived by the respective parties in open court, the cause was tried before the court sitting without a jury, whereupon witnesses on the part of plaintiffs and defendant were duly sworn and examined and documentary evidence introduced, and the evidence being closed the cause was submitted to the court for consideration and decision, and after due deliberation thereon the court being now fully advised in the premises doth order, adjudge and decree as follows, to wit: That the said Chinaman claim as surveyed by Homer Santee, January, 1900, and as shown on the map in the land office at Tucson, Arizona, is owned between the parties hereto as follows, to wit: Beginning at the southwest and center monument of said Chinaman claim according to the aforesaid survey and run thence north 61° east 500 linear feet on the center line, at the termination of which distance a line is to be drawn parallel with the end line of the Turning Point claim as shown on said map, and the defendant herein is hereby adjudged and decreed to be the owner of all that part of said Chinaman claim westerly of said line and plaintiffs are hereby adjudged and decreed to be the owners of all of said Chinaman claim easterly of said line.

Done in open court this 15th day of February, 1901.

FLETCHER M. DOAN,
Judge.

C O P Y .



I, the undersigned, clerk of the above entitled court, do hereby certify the foregoing to be a full, true and correct copy of the judgment entered in the case No. 1201, entitled Wm. B. Reid and Jim Sam, vs. The Turning Point Gold Mining and Milling Company, and of the whole thereof.

Attest my hand and the seal of said Court this 16th day of Feb. 1901.

DANIEL C. STEVENS.

Clerk District Court, Second Judicial District of Arizona, in and for Pinal County.

by ALBERT T. COLTON,
Deputy Clerk.

SEAL.

C. O P Y .

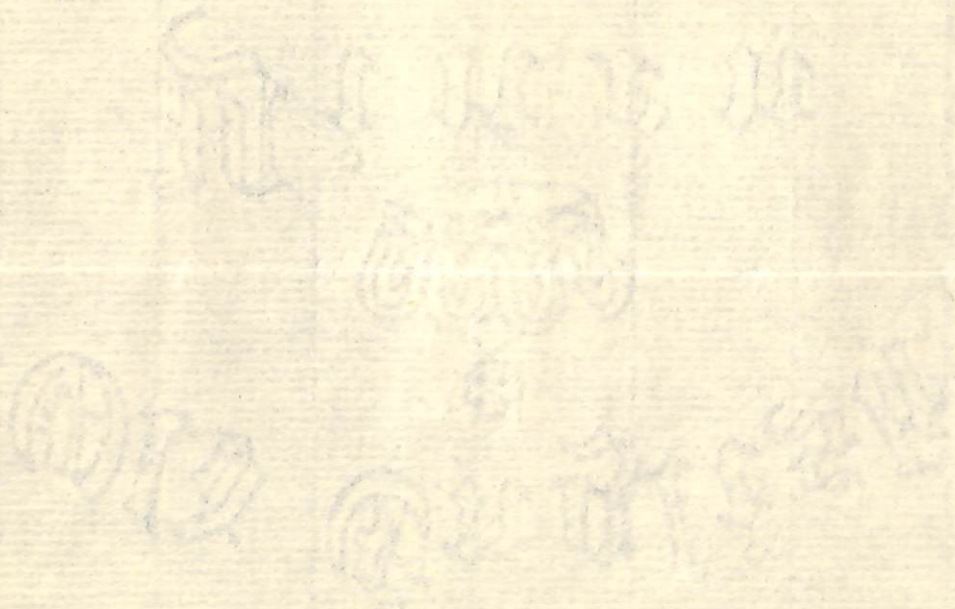

FINAL OATHS FOR SURVEYS.

LIST OF NAMES.

A list of the names of the individuals employed by Philip Cantzen
 United States Deputy Mineral Surveyor, to assist in running, measuring, and marking the lines
 corners and boundaries described in the foregoing field notes of the survey of the mining claim
 of the Turning Point Gold Mining and Milling Co
 known as the Turning Point, Legal Tender and Golden Wonder
lodes
 and showing the respective capacities in which they acted.

-, Chainman.
- George A. Hawley, Chainman.
- George A. Hawley, Axman.
- George A. Hawley, Flagman.

FINAL OATHS OF ASSISTANTS.

We, George A. Hawley
 and Cantzen, do solemnly swear that we assisted Philip
Cantzen, United States Deputy Mineral Surveyor, in marking the corners and
 surveying the boundaries of the mining claim of the Turning Point
Gold Mining and Milling Co.
 known as the Turning
Point, Legal Tender and Golden Wonder lodes, represented
 in the foregoing field notes as having been surveyed by said deputy mineral surveyor and under
 his direction; and that said survey has been in all respects, to the best of our knowledge and
 belief, faithfully and correctly executed, and the corner and boundary monuments established
 according to law and the instructions furnished by the United States Surveyor-General for
Arizona

-, Chainman.
- G A Hawley, Chainman.
- G A Hawley, Axman.
- G A Hawley, Flagman.

Subscribed and sworn to by the above-named persons before me
 this 26th day of March, 1903

Homer Dauter
Notary Public

My Commission Expires Jan. 17, 1907.



(4-686.)

FINAL OATH OF U. S. DEPUTY MINERAL SURVEYOR

I, Philip Contzen, U. S. Deputy Mineral Surveyor, do solemnly swear that, in pursuance of instructions received from the United States Surveyor General for Arizona, dated February 14 1903, I have, in strict conformity to the laws of the United States, the official regulations and instructions thereunder, and the instructions of said Surveyor General, faithfully and correctly executed the survey of the Mining Claim of the Turning Point Gold Mining and Milling Co, known as the Turning Point, Legal Tender and Golden Wonder lodes situate in Casa Grande Mining District, Pinal County, Arizona, in Section _____, Township No. _____, Range No. _____, and designated as Survey No. 1353 Amended, as represented in the foregoing field notes, which accurately show the boundaries of said mining claim as distinctly marked by monuments on the ground, and described in the attached copy of the location certificate, which was received by me from the Surveyor General with said instructions, and that all the corners of said survey have been established and perpetuated in strict accordance with the law, official regulations and instructions thereunder; and I do further solemnly swear that the foregoing are the true and original field notes of said survey and my report therein, and that the labor expended and improvements made upon said mining claim by claimant or its grantors are as therein fully stated, and that the character, extent, location and itemized value thereof are specified therein with particularity and full detail, and that no portion of said labor or improvements so credited to this claim has been included in the estimate of expenditures upon any other claim.

Philip Contzen
U. S. Deputy Mineral Surveyor.

Subscribed and sworn to by the said Philip Contzen

U. S. Deputy Mineral Surveyor, before me

this

26th

day of March 1903

Homer Paulie

Notary Public

Affidavit of Five Hundred Dollars Improvements.

We, George A. Hawley, and Casimiro Bartheleny
of lawful age, being first duly sworn according to law, depose and say: that we are
acquainted with the Turning Point, Legal Tender ^{Wander} & Gold mining claim, situate
in Casa Grande Mining district, Pinal County,
Arizona Territory, for which the Turning Point Gold
Mining & Milling Co.

has made application for survey prior to application for patent under the provisions
of the Act of Congress, approved May 10, 1872; and that the labor done and improve-
ments made thereon by the applicant and its grantors exceed Five Hundred
for each
Dollars in value, and further that we are not personally interested in said mine.

G. A. Hawley
Casimiro R. Bartheleny

TERRITORY OF ARIZONA, }
County of Pinal } ss:

Sworn to and subscribed before me, this 26th

day of March, 1893

Homer Dauter
Notary Public

My Commission Expires Jan. 17, 1907.

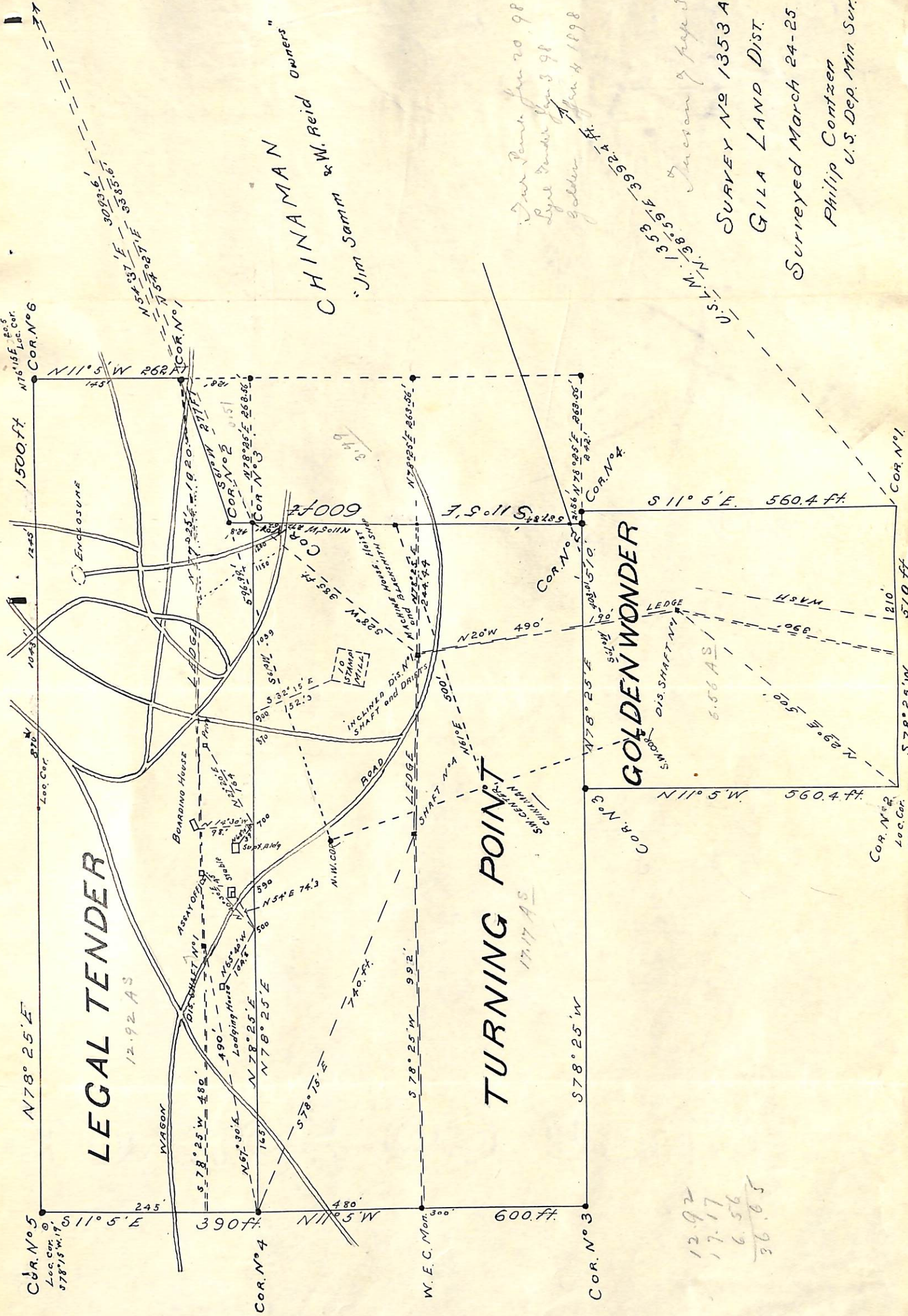

LEGAL TENDER

TURNING POINT

CHINA MAN
"Jim Samm & W. Reid OWNERS"

See Plan for 20 98
Lyle Under Jan 3 98
Golden Apr 4 1898

Jackson page 352

SURVEY N° 1353 AMENDED

GILA LAND DIST.

Surveyed March 24-25 1903

Philip Contzen
U.S. Dep. Min. Sur.

12.92
17.17
6.56
36.65

COR. N° 5
Loc. Cor.
S 78° 15' W 19'

COR. N° 4

COR. N° 3

COR. N° 2

COR. N° 1

COR. N° 6

COR. N° 4

COR. N° 1

4-687.

SURVEYOR-GENERAL'S CERTIFICATE OF APPROVAL OF FIELD NOTES AND SURVEY OF MINING CLAIM.

Department of the Interior.

Office of U. S. Surveyor-General,

Phoenix, Arizona

July 24th, 1903

I, U. S. Surveyor-General for Arizona

do hereby certify that the foregoing and hereto attached Field Notes and Return of the Survey of the Mining Claim of the Turning Point Gold Mining and Milling Co.

known as the Turning Point, Legal Tender and Golden Wonder

situate in Casa Grande mining district, Pinal County, Arizona

in Section, Township No., Range No.

designated as Survey No. 1353 Amended

executed by Philip Cortzen, U. S. Deputy Mineral

Surveyor, March 24-26th, 1903, under my instructions dated

February 14th, 1903, have been critically examined and the necessary cor-

rections and explanations made, and the said Field Notes and Return, and the Survey they describe,

are hereby approved. A true copy of the copy of the location certificate filed by the applicant for

survey is included in the field notes.

Hugh H. Price

U. S. Surveyor-General for Arizona