

MS.

01355

May 1/9

(4-683.)

Mineral Survey No. 1355

Lot No. Wm B Clark as surviving partner of Clark & Stucky

Prescott

Land District.

FIELD NOTES

OF THE SURVEY OF THE MINING CLAIM OF

Wm B Clark as surviving partner of Clark & Stucky

KNOWN AS THE

Shelton, Short Cut and American Flax

Mining District,

Yavapai County, Arizona

Section 7, Township 12 N, Range 12 W (unsurveyed)

Surveyed under instructions dated March 20th & amended April 29, 1899

by J. J. Fisher
U. S. Deputy Mineral Surveyor.

Claim located Oct 21/76, Oct 1/78, Jan 4/81 American Flax & amended April 1/99

Survey commenced March 31, 1899

Survey completed May 2nd, 1899

o 6-160

Address
Andrews & Stocker
Prescott
Arizona

PRELIMINARY OATHS OF ASSISTANTS IN SURVEY OF MINING CLAIM.

WE, E. H. Draper and John Corner do solemnly swear that we will well and faithfully execute the duties of chain carriers; that we will level the chain upon even and uneven ground and plumb the tally-pins, either by sticking or dropping the same; that we will report the true distance to all notable objects, and the true length of all lines that we assist in measuring, to the best of our skill and ability, and in accordance with instructions given us, in the survey of the Mining Claim of Warren B Clark as surviving partner of Clark & Stucky of Shelton, Short Cut and American Flay, situate in Walker mining district, Yavapai County, Arizona, in Section 7, Township No. 12 N., Range No. 1 W.

E. H. Draper, Chainman. John Corner, Chainman.

Subscribed and sworn to by the above-named persons before me this 31 day of March, 1899.

my commission expires May 10-1900

J. J. Fisher Notary Public

I, E. H. Draper, do solemnly swear that I will well and truly perform the duties of axeman, in the establishment of corners and other duties, according to instructions given me and to the best of my skill and ability, in the survey of the Mining Claim of Warren B Clark as surviving partner of Clark & Stucky known as the Shelton, Short Cut and American Flay, more fully described in the preceding affidavit.

E. H. Draper, Axeman.

Subscribed and sworn to by the said E. H. Draper before me this 31 day of March, 1899.

my commission expires May 10-1900

J. J. Fisher Notary Public

I, John Corner, do solemnly swear that I will well and truly perform the duties of flagman, in the establishment of corners and other duties, according to instructions given me and to the best of my skill and ability, in the survey of the Mining Claim of Warren B Clark as surviving partner of Clark & Stucky known as the Shelton, Short Cut and American Flay, more fully described in the preceding affidavit.

John Corner, Flagman.

Subscribed and sworn to by the said John Corner before me this 31 day of March, 1899.

my commission expires May 10-1900

J. J. Fisher Notary Public

(11)

3

Survey No 1355

Feet

Short Cut Lode

Beginning at corner No 1. Identical with the N.E. corner of the location.

A granite stone 4x10x24 ins. set one foot in ground and surrounded by a row of stones. Stone marked S.C. No 1-1355

Same stone marked C. No 2-1354. for

Cor. No 2. Champions Lode, Survey No 1354.

A+ on a granite rock in place, marked B.R. S.C. No 1-1355 brs. N 46° 10' W 53.5 ft.

A+ on a granite rock in place, marked

B.R. C. No 2-1354 brs. S 75° 37' W 66 ft.

S.E. corner Sec. 32 T. 13. N. R. 1 W. brs.

N 51° 24' E 75 49.5 feet.

Thence S 44° 30' W

Var. 13° 40' E

150

To Cor. No 2, Identical with S.E. cor. of the location. A granite stone 5x12x30 ins. set one foot in ground, along side built a row of stones 3 feet on base and 3 feet high.

Stone marked S.C. No 2-1355, same stone marked S. No 1-1355. for North East corner of Shellon Lode of this survey.

A+ on a granite rock in place marked B.R. S.C. No 2-1355 brs. N 45° 55' E 27 feet.

A+ on a granite rock in place, marked B.R. S. No 1-1355. brs. S 49° 54' E 53.5 feet.

Thence N 45° 30' W

Var. 13° 40' E

300

To initial row. Identical with same a row of stones, two feet on base and two feet high.

446

To Cor. No 3. Identical with S.W. corner of the location.

(21)

4

Survey No 1355

Feet

Short Cut Lode

A granite stone 5x18x30 ins, set one foot in ground, along side built a row of stones, 3 feet on base and 3 feet high. Stone marked S.C. No 3-1355, same stone marked S. No 4-1355 for corner No 4. Shallow lode of this survey.

A+ on a granite rock in place, marked B.R. S. No 4-1355 br. N 50° 10' W 29.5 ft.

A+ on a granite rock in place, marked B.R. S.C. No 3-1355 br. N 86° 5' E 14 feet.

Thence N 50° 35' E

Var. 13° 40' E

151.3

To cor. No 4. Identical with N.W. corner of the location.

A granite stone 6x12x30 ins, set one foot in ground, along side built a row of stones 3 feet on base and 3 feet high. Stone marked S.C. No 4-1355

A+ on a granite rock in place, marked S.C. No 4-1355 B.R. br. N 86° 46' W 33.5 feet.

A+ on a granite rock in place, marked B.R. S.C. No 4-1355 br. N 6° E 54 feet.

Thence S 45° 35' E

Var. 13° 40' E

130

To north east center end, Idex loc. mon.

Set a granite stone 5x12x24 ins, one foot in ground, along side built a row of stones, 3 feet on base and 3 feet high.

Stone marked N.C.E. S.C. No 1355, same stone marked C. No 1354, S.C.E. for S.C.E. Champion lode, Survey No 1354.

430

Same course to corner No 1. To place of beginning survey of exterior boundaries.

Containing 1.508 acres

Survey No 1355

Feet

Shallow Lode

Beginning at N.E. corner of claim
 Co. No 1. Identical with N.E. corner of
 the location. Corner described above.
 S.E. corner. Sec. 32. T. 13. N. R. 1 W. br. N 51°
 16' E 7698.7 feet.

Thence S 48° 55' W
 Var. 13° 40' E

- 140 To gulch, course East, width 20 feet.
- 1180 To gulch, course East, width 10 feet.
- 1231.9 To Cor. No 2. Identical with S.E. corner
 of the location.
 A porphyry stone 6x10x24 ins. set one
 foot in ground and along side built
 a mon. of stones 3 feet on base and
 3 feet high. Stone marked S. No 2-1355
 Same stone marked A. T. No 1-1355
 for corner No 1. American Flag of this
 Survey.
 A + on porphyry rock in place, marked
 B.R. A. T. No 1-1355 br. S 13° 53' W 36 feet
 A + on a granite rock in place, marked
 B.R. S. No 2-1355 br N 0° 8' E 63 feet.

Thence N 45° 30' W
 Var. 13° 40' E

- 90 To gulch, course East, width 10 feet.
- 520 To Cor. No 3. Identical with S.W. cor.
 of the location by two blazed oak trees.
 A granite stone 4x16x24 ins. set one
 foot in ground, along side built a
 mon. of stones. 3 feet on base and
 3 feet high.
 Stone marked S. No 3-1355, same
 stone marked A. T. No 4-1355 for
 corner No 4 American Flag of this
 Survey.

Survey no. 1355

Feet

Shelton Lode

A + on a granite rock in place, marked
B.R. S No 3-1355 brs. S $53^{\circ} 24' E$ 39 feet

A + on a granite rock in place, marked
B.R. A.F. No 4-1355 brs. S $31^{\circ} 57' N$ 67.2 feet.

Thence N $52^{\circ} 19' E$ Var. $13^{\circ} 40' E$ 835
1239.8

To gulch. Course Easterly, width 20 feet.
To Cor. No 4. Identical with N. 4.
Corner of the location, which is the
Initial mon. of the location.
Corner described above.

Thence S $45^{\circ} 30' E$ Var. $13^{\circ} 40' E$

446

To corner No 1. The place of beginning
survey of exterior boundaries,
Containing 13.617 acres.

American Flag Lode.

Beginning at N.E. Corner of claim
which is also the S.E. Corner of the
Shelton lode of this survey.

Corner described above, and being
Identical with corner of the amended
location.

S.E. Cor. sec. 32 T. 13. N. R. 1 W. brs
N $50^{\circ} 44' E$ 8003.6 feet,

Thence S $37^{\circ} 46' N$ Var. $13^{\circ} 40' E$

314.5

To Cor. No 2. Identical with Cor No 2.
of the amended location.

A granite stone $6 \times 12 \times 24$ ins. set one
foot in ground, along side built a

Survey No 1355

Feet

American Flay beds

mon. of stones, 3 feet on base and 3 feet high. Stone marked A.F. No 2-1355
 A + on a granite rock in place, marked B.R. A.F. No 2-1355 brs. N 56° E 74 feet
 A + on a porphyry rock in place marked B.R. A.F. No 2-1355 brs.
 N 77° 13' E 28.4 feet.

Hence N 45° 30' W
 Var. 13° 40' E

160 To north center end initial mon.
 of the Monks Christ's beds, measured.
 430 To corner No 3. Identical with Cor.
 No 3, of the amended location.
 A granite stone 4 x 10 x 33 ins. set one
 foot in ground, along side built as
 mon. of stones 3 feet on base and 3 feet
 high. Stone marked A.F. No 3-1355
 A + on a pine tree 8" diam. blazed
 and marked B.T. A.F. No 3-1355
 brs. N 2° 27' W 18.7 feet.
 A + on an oak tree 10" diam.
 blazed and marked B.T. A.F. No 3-
 1355 brs. S 29° 32' W 35 feet.

Hence N 22° 23' E
 Var. 13° 40' E

250 To gulch, course Easterly, width 10 feet.
 337.3 To Cor. No 4, Identical with Cor. No 4
 of the amended location.
 Corner described above.

Hence S 45° 30' E
 Var. 13° 40' E

430 To gulch, course Easterly, width 10 feet
 520 To Cor. No 1. the place of beginning
 survey of exterior boundaries.

Containing 3,406 acres.

Survey No 1355

Location

This claim is located on unsurveyed land, approximately in Sec 7, T 12 N. R 12 W when surveyed, in Walker Mining dist, Yavapai Co, Arizona.

Expenditure of Five Hundred Dollars
I certify that the value of the labor and improvements upon this claim, placed thereon by the claimants and their grantors, is not less than five hundred dollars per claim, and that said improvements consist of.

Short Cut Lode

Shaft No 1. 1/2 of which is to be credited to Short Cut lode and 1/2 to Champion lode Survey No 1354.

Shaft 4 x 6 feet 110 feet deep. To center of which bears from Cor. No 4. S 45° 30' E 130 feet. Value \$1100
To the credit of Short Cut lode \$550

Shaft No 2.

which bears from N.C. end now, S 44° 30' W 110 feet. 4 x 6 feet 16 feet deep. Value \$160.

Boarding House

The N.E. corner of which bears from Cor. No 2. N 18° W 105 feet. Value \$250.

Shelton Lode.

Shaft No 1. which bears from Cor. No 1. N 80° 32' W 360 feet. Shaft 4 x 8 feet, 151 feet deep. Value \$1510.

Discovery

Survey No 1355

Improvements.

Steam Hoist, which bis from cor. No 1
 $N 76^{\circ} 50' W$ 400 feet Value \$1,000.

Tunnel No 2.

Which bis. from cor. No 1. $S 79^{\circ} 10' W$ 480 ft
 4×6 feet 180 feet long. Course $S 40^{\circ} W$
 Value \$1,000.

Shaft No 3.

Which bis. from cor. No 2. $N 6^{\circ} 32' E$ 430'
 4×6 feet 13 feet deep.
 Value \$130

Cut No 4. which bis. from cor. No 2
 $N 7^{\circ} W$ 280 feet.

Cut 4×12 feet. 8 foot face
 Value \$50.00

American Fly hole

Discovery Cut No 1. At south center
 End of claim, which bis from cor. No 2
 $N 45^{\circ} 30' W$ 160 feet. Cut 8×20 feet, 10 foot
 face.

Value \$150

Cross Cut Tunnel No 2.

The mouth of which bis from cor. No 1
 $N 67^{\circ} 15' W$ 115 feet.

4×6 feet 100 feet long, course $S 75^{\circ} 55' W$
 Value \$1,000.

Vein

Short Cut.

Extends from north end line $S 44^{\circ} 30' W$
 150 feet. to north end line of Shallow
 hole.

Shallow hole.

Vein extends from north end line

Survey No 1355

Vein

of shellow in a south westerly course
 1232 feet to S. west end line of claim.

American Flay hole

Vein extends from north end line
 in a S.W. direction 330 feet to South
 end line.

Instrument

This survey was made with a Gurley
 Solar Transit, the courses were deflected
 from the true meridian as determined
 by solar and Polaris observations.
 The distances were measured with
 a 100 foot steel chain.

J. J. Fisher
 U.S. Dep. Min. Surveyor

Prescott Arizona
 May 3rd 1899.

FINAL OATHS FOR SURVEYS.

LIST OF NAMES.

A list of the names of the individuals employed by J. J. Fisher
 United States Deputy Mineral Surveyor, to assist in running, measuring, and marking the lines
 corners and boundaries described in the foregoing field notes of the survey of the mining claim
 of Warren B Clark as surviving partner of Clark & Stucky
 known as the Shelton, Hunt Cret and American Flag,
 and showing the respective capacities in which they acted.

- E. H. Draper , Chairman.
- John Corner , Chairman.
- E. H. Draper , Axman.
- John Corner , Flagman.

FINAL OATHS OF ASSISTANTS.

We, E. H. Draper
 and John Corner , do solemnly swear that we assisted J. J. Fisher
 , United States Deputy Mineral Surveyor, in marking the corners and
 surveying the boundaries of the mining claim of Warren B Clark as
surviving partner of Clark & Stucky
 , known as the Shelton
Hunt Cret and American Flag. , represented
 in the foregoing field notes as having been surveyed by said deputy mineral surveyor and under
 his direction; and that said survey has been in all respects, to the best of our knowledge and
 belief, faithfully and correctly executed, and the corner and boundary monuments established
 according to law and the instructions furnished by the United States Surveyor-General for

Oregon

- E. H. Draper , Chairman.
- John Corner , Chairman.
- E. H. Draper , Axman .
- John Corner , Flagman.

Subscribed and sworn to by the above-named persons before me

this 3 day of May, 18 99

My commission
 expires May 10-1900

J. J. Fisher
 Notary Public

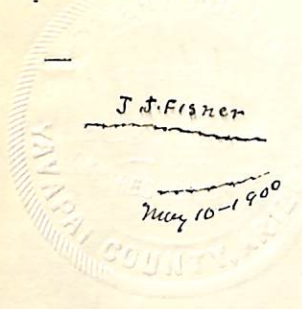

(4-686.)

FINAL OATH OF U. S. DEPUTY MINERAL SURVEYOR

I, J. J. Fisher, U. S. Deputy Mineral Surveyor, do solemnly swear that, in pursuance of instructions received from the United States Surveyor General for Arizona, dated March 20th ^{Amended} April 29, 1899, I have, in strict conformity to the laws of the United States, the official regulations and instructions thereunder, and the instructions of said Surveyor General, faithfully and correctly executed the survey of the Mining Claim of Warren B Clark as surviving partner of Clark and Sturkey, known as the Shelton, Short Cut & American Flay, situate in Walton Mining District, Yavapai County, Arizona, in Section 10, Township No. 12 N, Range No. 1 W and designated as Survey No. 1355, as represented in the foregoing field notes, which accurately show the boundaries of said mining claim as distinctly marked by monuments on the ground, and described in the attached copy of the location certificate, which was received by me from the Surveyor General with said instructions, and that all the corners of said survey have been established and perpetuated in strict accordance with the law, official regulations and instructions thereunder; and I do further solemnly swear that the foregoing are the true and original field notes of said survey and my report therein, and that the labor expended and improvements made upon said mining claim by claimant or their grantors are as therein fully stated, and that the character, extent, location and itemized value thereof are specified therein with particularity and full detail, and that no portion of said labor or improvements so credited to this claim has been included in the estimate of expenditures upon any other claim.

J. J. Fisher
U. S. Deputy Mineral Surveyor.

Subscribed and sworn to by the said J. J. Fisher
U. S. Deputy Mineral Surveyor, before me a Notary Public in
and for Yavapai County, A. T. this third
day of May, 1899.

My
commission
expires Nov.
2, 1901

Ziba O. Brown
Notary Public

Affidavit of Five Hundred Dollars Improvements.

We E. H. Draper and John Cowen

of lawful age, being first duly sworn according to law, depose and say: that we are acquainted

with the Short Cut, Shelton & American Flay mining claim, situated in

Walker Mining district, Yavapai County,

Arizona Territory, for which Warren B Clark as surviving

partner of Clark and Stucky

has made application for survey prior to application for patent under the provisions of the

Act of Congress, approved May 10, 1872; and that the labor done and improvements made thereon

by the applicant and his grantor exceed Five Hundred Dollars in value, and further

that we are not personally interested in said mine.

E. H. Draper

John Cowen

TERRITORY OF ARIZONA,
County of Yavapai } ss.

SWORN to and subscribed before me, this

3 day of May 1899

J. J. Fisher
Notary Public

J. J. Fisher

May 10-1900

My commission
expires May 10-1900

SHELTON.

NOTICE OF LOCATION POSTED IN A CONSPICUOUS PLACE.

NOTICE is hereby given that the undersigned having complied with the requirements of Chapter Six of Title Thirty-two of the Revised Statutes of the United States and the local customs &c. has located (1500) one thousand five hundred linear feet of this lode which shall be known as the SHELTON Lode situated in Walkers' Mining District, Yavapai County Arizona Territory and described as follows. Commencing about 100 feet a little North of West from the South-west end of Jackson & Co. claim in the Boxelder at a monument and some oak trees (marked) and running (1500) one thousand five hundred linear feet in a direction a little West of South along a blazed line to a monument and small oak trees which are about 50 feet East of the original claim on the Great American Flat, thence about four or four hundred and fifty feet in an Easterly direction or nearly so to a monument and marked oak trees, Thence (1500) one thousand five hundred feet in a Northerly direction or nearly so, to a monument and 2 pine trees, Thence about four hundred feet in a Westerly direction or nearly so to the place of beginning with boundary lines marked from corner to corner.

And I the undersigned claim all Mineral, Timber and Co. contained therein with the Discovery point and Notice about 100 feet from the North end and about 1100 from South end of said Claim.

Said Lode or Claim is located about 400 or 500 yds West of the old Eureka Mill and a Gulch that is coming in from the West in Walkers' District, Yavapai Co. Arizona Territory.

This October the 21st, 1876.

C.V.SHELTON.

Filed for record Nov. 11th, 1876 at 9 o'clock A.M. at the request of C.V. Shelton and duly recorded in Book E.5 of Mines, Records of Yavapai County, A.T. at folios 120 121.

William Wilkerson,

Meador. County Recorder.

TERRITORY OF ARIZONA §
 COUNTY OF YAVAPAI § ss:

I, W.I. JOHNSON, County Recorder in and for the County of Yavapai in the Territory of Arizona and Custodian of the records thereof do hereby certify that I have compared the above and foregoing with, and the same is a full, true and correct copy of the Notice of Location of the "SHELTON" Mining Claim as the same appears of record in my office in Book E.5 of Mines at pages 120 and 121, Records of Yavapai County, Arizona.

IN WITNESS WHEREOF I have hereunto set my hand and affixed the official seal of my office this the 16th day of March, A.D. 1899.

W.I. Johnson

County Recorder.



SHORT CUT.

NOTICE OF LOCATION OF THE SHORT CUT CLAIM.

Notice is hereby given that in accordance with the Revised Statutes of the United States and with local customs &c. we the undersigned claim for mining purposes one claim of about one hundred and fifty feet in length along this Gold and Silver bearing Quartz lode and is bounded thus-

Commencing at this Notice and a stone monument which is at the North end of the Shelton location lode or claim in this district and running (300) three hundred feet a little South of East along a -- line to a stone monument and two pine trees, thence (150) one hundred and fifty feet in a Northerly direction to a stone monument and oak tree. Thence about (450) four hundred and fifty feet in a westerly direction along a blazed line to a stone monument and one small oak tree, Thence about (150) one hundred and fifty feet in a Southerly direction to a stone monument and oak tree, Thence about one hundred and fifty feet to the place of beginning..

These boundary lines embrace all the Mining Ground lying between the Shelton and the Boulder Claims and including one-half of what is known as the Boulder Shaft and shall be known as the SHORT CUT lode claim or location, and is situated about 400 or 500 yards a little North of West from the old Eureka Mill Site in the Walker Mining District, Yavapai County, Arizona Territory.

October 1st A.D.1878.

THOMAS FITCH and

CLARK CHURCHILL.

Filed for record at the request of F.O. Jayner Nov. 12th, A.D. 1878 at 1:07 o'clock P.M. and duly recorded in Book G.7 of Mines, Records of Yavapai County, Arizona pages 54 & 55.

William Wilkerson,
County Recorder.

By W.C. Foster, Deputy.

Territory of Arizona §
County of Yavapai § ss:
§

I, W.I. JOHNSON, County Recorder in and for the County of Yavapai in the Territory of Arizona and Custodian of the Records thereof, do hereby certify that I have compared the above and foregoing with, and the same is a full, true and correct copy of the Notice of Location of the "SHORT CUT" Mining Claim as the same appears of record in my office in Book G.7 of Mines at pages 54 and 55, Records of Yavapai County, Arizona.

In Witness Whereof I have hereunto set my hand and affixed my official seal this the 16th day of March, A.D. 1899.

W.I. Johnson

County Recorder.



AMERICAN FLAG.

LOCATION NOTICE OF THE AMERICAN FLAG LODE.

NOTICE is hereby given that under and according to the provisions of an Act of Congress approved May 10",1872,entitled "An Act to promote the developme nt of the Mining Resources of the Uⁿited States", I the undersigned have this day located and claim for mining purposes one claim of (1500) fifteen hundred feet in length by about (460) four hundred and sixty feet in width,and is bounded as follows:

Commencing at the North end Monument of the Real Del Monte Mining Claim of this District,and at a stone monument and a blazed pine tree and at this Notice of Location. Thence to follow a blazed line (300) three hundred feet in a direction a little North of West to a stone monument,and two blazed oak trees. Thence to follow a blazed line (1500) fifteen hundred feet in a direction a little East of North to a stone monument and two blazed oak trees. Thence to follow a blazed line (300) three hundred feet in a direct- ion a little South of East to a stone monument. Thence same direct- ion about (160) one hundred and sixty feet to a stone monument and small oak tree,also to and on the Westerly side line of the Shelton Mining Claim of this District; thence to follow a blazed line (1500) fifteen hundred feet in a direction a little West of South to a monument of stone and blazed pine tree. Thence to the place of beginning.

Together with all Mineral contained therein,and all Timber and all Water and Water privileges thereon or appertaining thereto,and this shall be known as the AMERICAN FLAG MINING LOCATION; and is situated about one fourth of a mile West of the old Eureka Mill Site and on the West of and adjoining in a part the West side line of the Shelton Mining Claim. All of which are in this Walker Mining District,County of Yavapai and Territory of Arizona.

Dated on the ground this January 6",1881.

C.A.BASHFORD.

Recorded at request of C.A.Bashford,January 10",1881 at 2 o'clock P.M. in Book K.10 of Mines,Records of Yavapai County, Arizona at pages 282 - 283.

William Wilkerson,
County Recorder.

By H.H.Cartter,Deputy.

Territory of Arizona §
 § ss:
County of Yavapai §

I,W.I.JOHNSON,County Recorder in and for the County of Yavapai in the Territory of Arizona and Custodian of the records thereof,do hereby certify that I have compared the above and foregoing with,and the same is a full,true and correct copy of the Notice of Location of the "AMERICAN FLAG" Mining Claim as the same appears of record in my office in Book K.10 of Mines at pages 282 and 283,Records of Yavapai County,Arizona.

In Witness Whereof I have hereunto set my hand and affix- ed my official seal this the 16th day of March,A.D.1899.



W.I. Johnson

County Recorder.

17

*Amended Notice of Location of
The American Flag Mining Claim*

TERRITORY OF ARIZONA)
) SS
COUNTY OF YAVAPAI,)

Know all men by these presents, that *I*
N. B. Clark, surviving partner of the firm of *Clark & Stucky*
of the County of Yavapai, and Territory

of Arizona, the undersigned, have this 1st day of April A.D., 1899, amended, located and claimed, and by these presents does amend, locate and claim by right of discovery and amended location in compliance with the Mining Acts of Congress, Approved May 10th, 1872, and all subsequent acts, and with local customs, laws and regulations 320 feet (linear) and horizontal measurement on the AMERICAN FLAG lode, vein, ledge, or deposit, along the vein thereof, with all its dips, angles and variations, as allowed by law, together with 300 & 220 feet on each side of the middle of the said vein at the surface, so far as can be determined from present developments, and all veins, lodes, ledges or deposits and surface ground within the lines of said claim, 320 feet running northeasterly from discovery monument; said discovery monument being situated upon said lode, vein, ledge or deposit and within the limits of said claim in Walker Mining District, County of Yavapai and Territory of Arizona, described by metes and bounds as follows:

Beginning at Corner No. 1, the North East Corner of the claim, which is also the South East Corner of the Shelton lode claim; Thence S. 37° 46' W. 314.5 feet to Corner No. 2; thence N. 45° 30' W. 160 feet to location mon. which is also the North end Mon. of the "REAL DEL MONTE" or as now known, the "MONTE CRISTO" Mining Claim; 430 feet same course to Corner No. 3, thence N. 23° 23' E. 337.3 feet to Cor. No. 4; thence S. 45° 30' E. 520 feet to Cor. No. 1, the place of beginning. This claim is located on the South end of the Shelton Mine and North end of the Monte Christo, and about 3000 feet in a South Westerly direction from the Kureka patented Mine.

This being the same lode originally located on the 6th day of

January, 1881, and recorded on the 10th day of January, A.D. 1881 in Book K.10, at pages 282 and 283 in the office of the Recorder of Yavapai County, Arizona.

This further and amended certificate of location is made without waiver of any previously acquired rights, but for the purpose of correcting any errors in the original location, description or record.

Date of location)
January 10th, 1881)
Date of amended certifi-)
cate,)
April 1st, 1898.)

*K.B. Clark, Surviving
Partner of the firm of
Clark & Quincy.*

Recorded at request of Henry T. Andrews, April 26", A.D. 1899, at 9:55 o'clock A.M. in Book 51 of Mines, Page 207, Records of Yavapai County, Arizona.

W.I. JOHNSON,
County Recorder.

(SEAL)
By F.H. Dougherty, Deputy.

Territory of Arizona §
County of Yavapai § ss:

I, W.I. JOHNSON, County Recorder in and for the County of Yavapai in the Territory of Arizona and Custodian of the Records thereof do hereby certify that I have compared the above and foregoing with, and the same is a full, true and correct copy of the Amended Notice of Location of the "AMERICAN FLAG" Mining Claim as the same appears of record in my office in Book 51 of Lines on page 207, Records of Yavapai County, Arizona.

In Witness Whereof I have hereunto set my hand and affixed my official seal this the 26th day of April, A.D. 1899.

W.I. Johnson
County Recorder.



By F. Harley
Deputy Recorder



Survey No 1355
Prescott Land District.

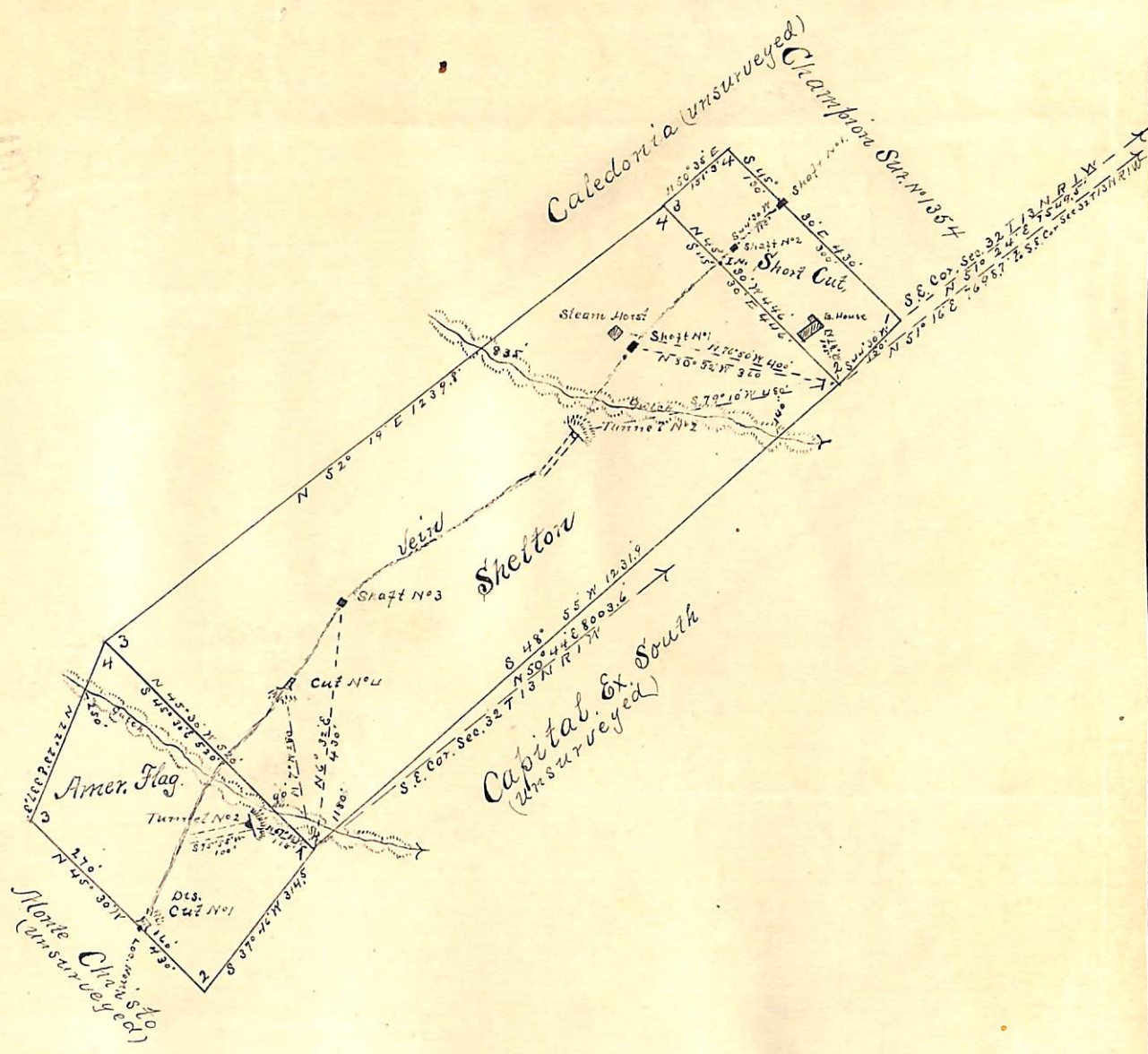

Surveyed March 31 - May 2 - 1899
by J. J. Fisher
U.S. Dep. Min. Surveyor

(4-687.)

Surveyor General's Certificate of Approval of Field Notes and Survey of Mining Claim.

Department of the Interior,

Office of U. S. Surveyor General,

Tucson Arizona

June 14th, 1899

I, U. S. Surveyor General for *Arizona*,

do hereby certify that the foregoing and hereto attached Field Notes and Return of the Survey of the Mining Claim of *Warren B. Clark as surviving*

partner of Clark & Stuckey

known as the

Shelton, Short Cut, and American Flag

situate in *Walker* mining district,

Yavapai County, *Arizona*,

in Section *7*, Township No. *12 N*, Range No. *1 W.*

designated as Survey No. *1355*

executed by *J. Fisher*, U. S. Deputy Mineral

Surveyor, *Mch 31 - May 2*, 1899, under my instructions dated

Mch 20 Amended April 29, 1899, have been critically examined and the

necessary corrections and explanations made, and the said Field Notes and Return, and

the Survey they describe, are hereby approved. A true copy of the copy of the location

certificate filed by the applicant for survey is included in the field notes.

George Christ

U. S. Surveyor General for *Arizona*.