

**M
S
.**

0

1

3

5

9

(4-683.)

Mineral Survey No. 1359

Lot No. _____

Prescott

Land District.

FIELD NOTES

OF THE SURVEY OF THE MINING CLAIM OF

Warren B. Clark as surviving partner
of Clark & Stucky

KNOWN AS THE

Capital
Walker

Mining District,

Yavapai County, Arizona

Section 7, Township 17 N, Range 1 W (unsurveyed)

Surveyed under instructions dated April 7th, 18 99

by J. J. Fisher,
U. S. Deputy Mineral Surveyor.

Claim located March 2nd, 18 78

Survey commenced March 31st, 18 99

Survey completed April 11th, 18 99

o 6-150

Address

Andrews & Stocker
Prescott
A. T.

PRELIMINARY OATHS OF ASSISTANTS IN SURVEY OF MINING CLAIM.

We, E. H. Draper and John Comer,
do solemnly swear that we will well and faithfully execute the duties of chain carriers;
that we will level the chain upon even and uneven ground and plumb the tally-pins,
either by sticking or dropping the same; that we will report the true distance to all
notable objects, and the true length of all lines that we assist in measuring, to the best
of our skill and ability, and in accordance with instructions given us, in the survey of
the Mining Claim of Warren B. Clark as surviving partner
of Clark & Stucky, known as the
Capital
situate in Walton mining district,
Yavapai County, Arizona,
in Section 7, Township No. 12 N, Range No. 1 W.

E. H. Draper, Chainman.

John Comer, Chainman.

J. J. Fisher

My Commission
of date May 10-1900

Subscribed and sworn to by the above-named persons before
me this 31 day of March, 1899.

J. J. Fisher
Notary Public

I, E. H. Draper, do solemnly swear that I will well and
truly perform the duties of axeman, in the establishment of corners and other duties,
according to instructions given me and to the best of my skill and ability, in the survey
of the Mining Claim of Warren B. Clark as surviving
partner of Clark & Stucky
known as the Capital,
more fully described in the preceding affidavit.

E. H. Draper, Axeman.

J. J. Fisher

My Commission
of date May 10-1900

Subscribed and sworn to by the said E. H. Draper
before me this 31 day of

March, 1899

J. J. Fisher
Notary Public

I, John Comer, do solemnly swear that I will
well and truly perform the duties of flagman, in the establishment of corners and other
duties, according to instructions given me and to the best of my skill and ability, in the
survey of the Mining Claim of Warren B. Clark as surviving
partner of Clark & Stucky
known as the Capital,
more fully described in the preceding affidavit.

John Comer, Flagman.

Subscribed and sworn to by the said John
Comer before me this 31 day of

March, 1899

J. J. Fisher
Notary Public

J. J. Fisher

My Commission
of date May 10-1900

My Commission
of date May 10-1900



3 1

Survey No 1359

Feet.

Capital Lodge

Beginning at initial mon. at S.E. corner of claim, Co. No. Identical with corner of the location.

A granite stone 5 x 20 x 24 ins. set one foot in ground, along side built a mon. of stones 3 feet in base and 3 feet high.

Stone marked C. No 1-1359

A + on a granite rock in place, marked B.R. C No 1-1359 bis. S 46° E 28 feet.

A + on a granite rock in place, marked B.R. C No 1-1359 bis. N 72° 33' E 21.5 feet

S.E. Cor. Sec. 32. T. 13. N. R. 14. bis. N 49° 6' E 68 33.5 feet.

Thence S 56° 24' W

Cor. 13° 40' E

368.7

To intersect line 4-3 Eureka Lodge Survey No 1173 at S 46° 6' E 339 feet from cor. No 1

1500

To cor. No 2, Identical with S.W. cor. of the location.

A granite stone 5 x 10 x 24 ins. set one foot in ground, along side built a mon. of stones 3 feet in base and 3 feet high.

Stone marked C. No 2-1359

A + on a granite rock in place, marked B.R. C No 2-1359 bis. S 53° 20' E 9 feet.

A + on a granite rock in place marked B.R. C. No 2-1359 bis. N 50° 21' W 18 feet.

Cor. No 2. Championa Lodge, Survey No 1354 bis. N 78° 01' W 312.8 feet.

Survey No 1359

Feet.

Capital Lode

Thence $N 50^{\circ} 30' W$ Var. $13^{\circ} 40' E$

500

To Cor. No 3. Identical with N.W. cor
of the location.A granite stone $8 \times 10 \times 30$ ins. set one
foot in ground, along side built-a
mon. of stones. 3 feet on base and
3 feet high.

Stone marked C. No 3-1359

A+ on a granite rock in place
marked B.R.C. No 3-1359 bis $S 21^{\circ} 20' E$ 60 feet.A+ on a granite rock in place
marked B.R.C. No 3-1359 bis. $N 22^{\circ} 20' W$ 53 feet.Thence $N 56^{\circ} 24' E$ Var. $13^{\circ} 40' E$

1500

To Cor. No 4. Identical with N.E.
Cor. of the location.A granite stone $5 \times 10 \times 24$ ins. set
one foot in ground, along side
built a mon. of stones. 3 feet
on base and 3 feet high.

Stone marked C No 4-1359.

A+ on a pine tree 24 ins. diam.
blazed and marked B.T.C No 4-
1359. bis. $S 88^{\circ} W$ 29.9 feet.A+ on an oak tree, 8" diam.
blazed and marked B.T.C No 4-
1359 bis. $N 18^{\circ} W$ 74.9 feet.Thence $S 50^{\circ} 30' E$ Var. $13^{\circ} 40' E$

421

To intersect line 4-1 Eureka lode
Survey No 1173 at $N 49^{\circ} 31' 20'' E$ 347.9' from Cor No 4.

500

To Cor No 1. the place of beginning
Survey of exterior boundaries.

Survey No 1359

Area

Gross area to be claimed. 16,472 acres
 Less conflict with Eureka
 Survey No 1173 0.463 acres
 Net area to be claimed. 16,009 acres

Vein

The vein extends from the N.E. end line
 in a S.W. course 1500 feet to the S.W.
 end line.

Location

This claim is located on unsurveyed
 land approximately in sec. 7. T. 12 N

R. 1. W. G. S. R. B. & M. C. Walker Mining District, Nevada
 The adjoining claims are the Champion, Survey No. 1354, Link Survey No 1354, & Eureka
 Survey No 1173.

Expenditure of Five Hundred Dollars

I certify that the value of the labor
 and improvements upon this claim,
 placed thereon by the claimants and
 their grantors is not less than
 five hundred dollars, and that said
 improvements consist of.

Dis. Cut No 1

Which bis from Cor. No 4, S 29° 48' W 390'
 4 x 10 feet 4 feet deep.

Value \$25.00

Cut No 2.

Which bis. from Cor. No 4, S 22° 41' W 300'
 4 x 20 feet 10 foot face.

Value \$100.00

Cut No 3.

Which bis. from Cor No 4, S 12° 32' W 230'
 4 x 25 feet 4 feet deep.

Value \$100.00

Cross Cut Tunnel No 4

Which bis. from Cor. No 4, S 3° 45' E 90 feet
 Course S 15° 45' E 100 feet. 4 x 6 feet.

Value \$1,000.00

Survey No 1359

Improvements

Shaft No 5

Which brs. from Cor No 2, N 37° 34' E 575 feet,
6 x 8 feet 6 feet deep

Value \$60.00

Shaft No 6.

Which brs. from Cor. No 2, N 36° 38' E 550 ft
6 x 8 feet 6 feet deep.

Value \$60.00

Shaft No 7.

Which brs from Cor. No 3, N 77° 45' E 435'
4 x 6 feet 10 feet deep

Value \$100

Cut No 8.

Which brs. from Cor. No 2, N 22° 49' E 310'
4 x 30 feet 4 feet deep

Value \$100.

Cut No 9.

Which brs. from Cor. No 2, N 20° E 275 ft.
3 x 25 feet 8 feet deep.

Value \$75.00

Cut No 10

Which brs. from Cor No 3, S 82° 38' E 390 ft.
4 x 25 feet, 4 feet deep

Value \$75.00

Cut No 11

Which brs. from Cor No 3, S 76° 53' E 375 ft.
4 x 15 feet, 4 feet deep

Value \$20.00

Cut No 12.

Which brs. from Cor. No 3, S 63° 54' E 275 feet,
4 x 30 feet, 4 feet deep

Value \$40.00

Survey No 1359

Instrument

This survey was made with a Gurley Solar Transit. The courses were deflected from the true meridian as determined by direct solar and Polaris observations. The distances were measured with a 100 foot steel chain.

J. J. Fisher
U.S. Dep. Min. Surveyor.

Oneco, May 9th 1899.

FINAL OATHS FOR SURVEYS.

LIST OF NAMES.

A list of the names of the individuals employed by J. J. Fisher
 United States Deputy Mineral Surveyor, to assist in running, measuring, and marking the lines
 corners and boundaries described in the foregoing field notes of the survey of the mining claim
 of Warren B Black as surviving partner of Clark & Stucky
 known as the Capital
 and showing the respective capacities in which they acted.

- E. H. Draper, Chainman.
- John Comer, Chainman.
- E. H. Draper, Axman.
- John Comer, Flagman.

FINAL OATHS OF ASSISTANTS.

We, E. H. Draper
 and John Comer, do solemnly swear that we assisted J. J. Fisher
Fisher, United States Deputy Mineral Surveyor, in marking the corners and
 surveying the boundaries of the mining claim of Warren B Black as surviving
partner of Clark & Stucky
 known as the Capital, represented
 in the foregoing field notes as having been surveyed by said deputy mineral surveyor and under
 his direction; and that said survey has been in all respects, to the best of our knowledge and
 belief, faithfully and correctly executed, and the corner and boundary monuments established
 according to law and the instructions furnished by the United States Surveyor-General for
Arizona

- E. H. Draper, Chainman.
- John Comer, Chainman.
- E. H. Draper, Axman.
- John Comer, Flagman.

Subscribed and sworn to by the above-named persons before me

this 3 day of May, 1899

My Commission
 expires May 10-1900

J. J. Fisher
 Notary Public

J. J. Fisher

May 10-1900

FINAL OATH OF U. S. DEPUTY MINERAL SURVEYOR

I, J. J. Fisher, U. S. Deputy Mineral Surveyor, do solemnly swear that, in pursuance of instructions received from the United States Surveyor General for Arizona, dated April 7th, 1899, I have, in strict conformity to the laws of the United States, the official regulations and instructions thereunder, and the instructions of said Surveyor General, faithfully and correctly executed the survey of the Mining Claim of Warren B. Clark, as surviving partner of Clark & Shipley, known as the Capital, situate in Walker Mining District, Yavapai County, Arizona, in Section 7, Township No. 12 N., Range No. 1 W. and designated as Survey No. 1359, as represented in the foregoing field notes, which accurately show the boundaries of said mining claim as distinctly marked by monuments on the ground, and described in the attached copy of the location certificate, which was received by me from the Surveyor General with said instructions, and that all the corners of said survey have been established and perpetuated in strict accordance with the law, official regulations and instructions thereunder; and I do further solemnly swear that the foregoing are the true and original field notes of said survey and my report therein, and that the labor expended and improvements made upon said mining claim by claimant or their grantors are as therein fully stated, and that the character, extent, location and itemized value thereof are specified therein with particularity and full detail, and that no portion of said labor or improvements so credited to this claim has been included in the estimate of expenditures upon any other claim.

J. J. Fisher
U. S. Deputy Mineral Surveyor.

Subscribed and sworn to by the said J. J. Fisher
U. S. Deputy Mineral Surveyor, before me as Notary Public in and
for Yavapai County, A. T. this third
day of May, 1899.

My
commission
expires Nov.
2, 1901

Ziba O. Brown
Notary Public

Affidavit of Five Hundred Dollars Improvements.

We E. H. Draper and John Comer

of lawful age, being first duly sworn according to law, depose and say: that we are acquainted with the Capital mining claim, situated in

Walker Mining district, Yavapai County,

Arizona Territory, for which Warren B. Clark as surviving partner of Clark & Sturkey

have made application for survey prior to application for patent under the provisions of the Act of Congress, approved May 10, 1872; and that the labor done and improvements made thereon by the applicant and his grantor exceed Five Hundred Dollars in value, and further that we are not personally interested in said mine.

E. H. Draper

John Comer

TERRITORY OF ARIZONA,
County of Yavapai } ss.

SWORN to and subscribed before me, this

3rd day of May 1899

J. J. Fisher
Notary Public

J. J. Fisher

May 10-1900

My commission
Expires May 10-1900

CAPITAL.

NOTICE OF LOCATION OF THE CAPITAL CLAIM.

Notice is hereby given that in accordance with the Mining laws (or the Revised Statutes) of the United States - and the local customs of this District, I the undersigned have this day located and claim for mining purposes one claim of (1500) fifteen hundred feet in length, and about (500) five hundred feet in width and shall be known as the Capital lode or claim and is bounded thus.

Commencing at a stone monument and some small pine trees situated near ~~#####~~ the cone of what is commonly called the Eureka Hill and at the line of the Eureka Mining Claim and running a little North of West about four hundred feet along a blazed line to a stone monument and oak tree, thence running a little West of South (1500) fifteen hundred feet along a blazed line to a stone monument and blazed trees, thence a little South of East about (500) five hundred feet along a blazed line to a stone monument and stake, thence (1500) fifteen hundred feet along a blazed line to the place of beginning.

This I claim with all Mineral contained therein. This the Capital Mining Claim is situated North of the old Eureka Mill or the Shelton Mill Site and is adjoining the same or nearly so, and is adjoining the Vernon on the West, and in a part of the Eureka Mining Claim on the East and this Notice is posted in a conspicuous place on the ground at the Discovery point, and near the centre of said claim, on the come of the hill in Walkers' Mining District in the County of Yavapai and Territory of Arizona.

This March 2nd, A.D. 1878.

C.Y. SHELTON.

Filed for record April 29th, 1878 at the request of N.P. Pierce at 9 o'clock A.M. and duly recorded in Book F.6 of Mines, Records of Yavapai County, A.T. at folios 482 - 3.

William Wilkerson,
County Recorder.

Territory of Arizona §

ss:

County of Yavapai §

I, W.I. JOHNSON, County Recorder in and for the County of Yavapai in the Territory of Arizona and Custodian of the Records thereof do hereby certify that I have compared the above and foregoing with, and the same is a full, true and correct copy of the Notice of Location of the "CAPITAL" Mining Claim as the same appears of record in my office in Book F.6 of Mines on pages 482 and 483, Records of Yavapai County, Arizona.

In Witness Whereof I have hereunto set my hand and affixed my official seal this the 16th day of March, A.D. 1899.



W.I. Johnson

County Recorder.

Survey No 1354
Prescott Land District

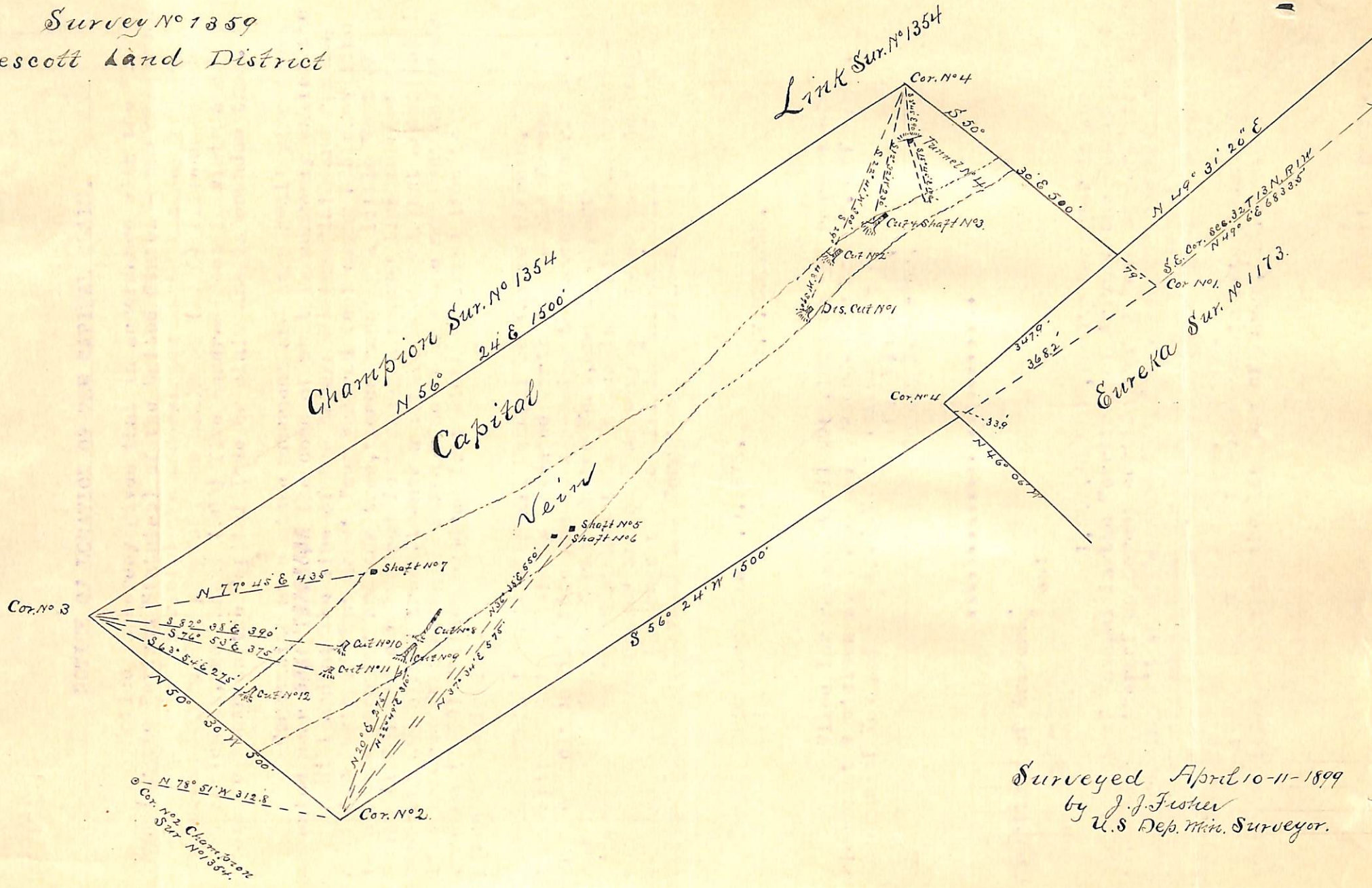

Surveyed April 10-11-1899
by J. J. Fisher
U.S. Dep. Min. Surveyor.

(4-687.)

Surveyor General's Certificate of Approval of Field Notes and Survey of Mining Claim.

Department of the Interior,

Office of U. S. Surveyor General,

Tucson, Arizona.

June 14" , 1899.

I, U. S. Surveyor General for *District of Arizona*,

do hereby certify that the foregoing and hereto attached Field Notes and Return of the

Survey of the Mining Claim of *Warren B. Clark, as sur-
viving partner of firm of Clark & Sturkey*

....., known as the

Capital

situate in *Walker* mining district,

Yavapai County, *Arizona.*

in Section *7*, Township No. *12 N.*, Range No. *1 W. (unsurveyed.)*

....., designated as Survey No. *1359.*

executed by *J. J. Fisher*, U. S. Deputy Mineral

Surveyor, *March 31 - April 11*, 1899, under my instructions dated

April 7" , 1899. have been critically examined and the

necessary corrections and explanations made, and the said Field Notes and Return, and

the Survey they describe, are hereby approved. A true copy of the copy of the location

certificate filed by the applicant for survey is included in the field notes.

George Christ

U. S. Surveyor General for *Arizona*.