

M
S
.

0

1

3

6

0

(4-683.)

Mineral Survey No. 1360

Lot No. _____

Prescott Land District.

FIELD NOTES

OF THE SURVEY OF THE MINING CLAIM OF

W. A. Clark & G. W. Hull, per
H. J. Allen Atty. in fact.

KNOWN AS THE

"Iron King"
Verde

Mining District,

Yavapai County, Arizona

Section _____, Township 16 N, Range 3 E (unsurveyed)

Surveyed under instructions dated April 11th, 1899

by J. Adophe Provot,
U. S. Deputy Mineral Surveyor.

Claim located January 2nd, 1890.

Survey commenced April 18th, 1899.

Survey completed April 19th, 1899.

o 6-180

P.O. Address of H. J. Allen - Jerome, Arizona.
Atty. in fact

PRELIMINARY OATHS OF ASSISTANTS IN SURVEY OF MINING CLAIM.

WE, C. O. Barker and Edwin Lean
do solemnly swear that we will well and faithfully execute the duties of chain carriers; that we will level the chain upon even and uneven ground and plumb the tally-pins, either by sticking or dropping the same; that we will report the true distance to all notable objects, and the true length of all lines that we assist in measuring, to the best of our skill and ability, and in accordance with instructions given us, in the survey of the Mining Claim of W. A. Clark & G. W. Hull per H. J. Allen atty in fact., known as the Iron King situate in Verde mining district, Yavapai County, Arizona, in Section , Township No. , Range No. .

C. O. Barker, Chainman.

Edwin Lean, Chainman.

Subscribed and sworn to by the above-named persons before me this 17 day of April, 1899.



I, Edwin Lean

do solemnly swear that I will well and truly perform the duties of axeman, in the establishment of corners and other duties, according to instructions given me and to the best of my skill and ability, in the survey of the Mining Claim of W. A. Clark & G. W. Hull per H. J. Allen atty in fact. known as the Iron King, more fully described in the preceding affidavit.

Edwin Lean, Axeman.

Subscribed and sworn to by the said Edwin Lean before me this 17 day of April, 1899.



I, C. O. Barker

do solemnly swear that I will well and truly perform the duties of flagman, in the establishment of corners and other duties, according to instructions given me and to the best of my skill and ability, in the survey of the Mining Claim of W. A. Clark & G. W. Hull per H. J. Allen atty in fact. known as the Iron King, more fully described in the preceding affidavit.

C. O. Barker Flagman.

Subscribed and sworn to by the said C. O. Barker before me this 17 day of April, 1899.



Walter Miller
N. P. My Commission expires Sept. 4, 1902.

Iron King.
Surrey No. 1360.

- Feet Beginning at Cor. No 1.
Identical with location corner.
A porphyry stone 30 x 14 x 6 inches,
chiseled + I.K. No 1-1360, set 1 ft in the
ground with mound of stones a-
longside.
U. S. Mineral Monument
No 1 V.D bears S 1° 10' E. 3718.3 feet.
A + on a porphyry reef
chiseled B.R. I.K. No 1-1360 bears S 43° 58' W - 42.7 ft.
Thence S 83° 30' W
Var. 13° 40' E.
- 198 To N.E. Cor. Gift Surrey No 868,
Lot 44.
- 320 Miscorony Monument Iron King
bears N 30° 05' W 35 feet
- 395 To Dry Gulch running N.E.
- 555 To Dry Gulch running N.E.
- 628 To Cor. No 2
A porphyry stone, 30 x 15 x 8 inches,
chiseled + I.K. No 2-1360. set 1 foot in the
ground with mound of stones
alongside.
An oak tree, blazed and
scrubbed B.T. I.K. No 2, bears S 22° 25' E - 129.6 ft.
A corner of the Iron King
location bears S 22° 15' W - 31 feet.
N.E. Cor. Gift Surrey No 868
Lot 44 bears S 83° 30' W - 170 ft. N.W.
Thence N. 31° 35' W
Var 13° 45' E
- 49 To Dry Gulch running north.
- 146 To Cor. No 3.
Identical with Cor. No 1 Jerome
Surrey No 1152.
A sandstone 24 x 12 x 6 inches,
chiseled + I.K. No 3-1360 and J. No 1-1152, set
12 inches in the ground with
mound of stones alongside
An oak tree scrubbed B.T. I.K. No 3
bears S 87° 42' E - 126.5 feet

Iron King.
Surrey N^o 1360.

Thence N. 30° 05' W.

Var. 13° 45' E.

178 To creek flowing easterly from
Hull's Spring.

1228 To Cor. No 4.

Identical with location corner.
A limestone 30x16x4 inches
chiseled + I.K. N^o 4-1360, set 1 foot in
the ground with mound of stones
alongside.

A + on a limestone ref,
chiseled B.R. I.K. N^o 4., bears S 3° 20' E. 21.6 ft.

Thence N. 83° 30' E.

Var. 13° 45' E.

631.8 To Cor. No 5.

Identical with location corner.
A limestone 36x20x6 inches,
chiseled + I.K. N^o 5-1360, set 1 foot in the
ground with mound of stones
alongside.

A + on a limestone ref, chiseled
B.R. I.K. N^o 5, bears N. 33° W. - 47.5 ft.

A ravine bears N. E $\frac{2}{3}$ S. W.

Thence S 30° 05' E

Var. 14° E

1036.9 To corner No 3. Fraction lode
Surrey N^o 978 Lot 51

1206 To creek running easterly from
Hull's Spring

1372.7 To Cor. N^o 1 The place of be-
ginning.

Containing Acres.

18.25
~~18.0218~~

Iron King.
Surrey N^o 1360.

Location.

This claim is located on unsurveyed public land in Verde Mining District, Yavapai County, in what would be if surveyed, T. 16. N. R. 2. E. about one mile north west of the town of Jerome

The adjoining claims are:
on the south - Gift Surrey N^o 868 Lot 44.
on the West - Jerome, Surrey N^o 1152
on the East - Reaction Surrey N^o 978 Lot 51.

Expenditure of Five Hundred Dollars.

I certify that the value of the labor and improvements upon this claim, placed thereon by the claimants and their grantors is not less than five hundred dollars and that said improvements consist of:

xp. 1-

A shaft 9x15 feet and 10 feet deep which bears S 88° 16' W - 354 feet from Cor. N^o 1 of this survey.

Value.

\$ 200.00

Open Cut N^o 2. 5 feet wide, 34.2 feet long and 14 feet at the face. A tunnel from this face 4x6 feet and 8 feet long.

Mouth of open cut bears N 76° 32' W - 302.7 feet from Cor. N^o 1 of this survey. Course of open cut and tunnel S 37° 26' W

Value of open cut and tunnel -

\$ 100.00

Open cut N^o 3. 6 feet wide, 17 feet deep and 10 feet at the face. The mouth of which bears N 74° 12' W - 448.2 feet from Cor. N^o 1 of this survey. Course of open cut N. 20° 51' W.

Value

\$ 30.00

Expenditure of 500 Dollars (continued)

Tunnel No. 4. 4x6 feet. 98 feet long, the mouth of which bears $N 78^{\circ} 04' W - 427.7$ feet from Cor. No. 1 of this Survey. Course of tunnel $S 88^{\circ} 03' W$.

From the face of this tunnel a drift 28 feet long bears to the north.

Both Tunnel and Drift are timbered.

Value of Tunnel and Drift \$600.00

Other Improvements.

A board cabin the S.E. corner of which bears $N 7^{\circ} 40' E - 64.5$ feet from Cor. No. 2 of this Survey.

Instrument.

This Survey was made with a Gurley Light Mountain Transit with Solar Attachment. The courses were deflected from the true meridian as determined by direct solar observations.

The distances were measured with a 50 ft. chain and a 100 ft. steel tape.

The Courses were checked by an observation on Polaris.

Jerome, Arizona.
April 29th 1899

J. Adoephe Provot.
U. S. Deputy Min. Surveyor.

I further certify that as far as can be determined from present developments the strike of the vein is along the center line of this claim bearing $N. 30^{\circ} 05' W$.

The vein outcrops for about 100 feet northwest of Open Cut No. 2, and also for a distance of 30 feet southeast of discovery shaft. Width about 50 feet. Dip Vertical

Jerome Arizona.
May 6th 1899

J. Adoephe Provot.
U. S. Deputy Mineral Surveyor.

FINAL OATHS FOR SURVEYS.

LIST OF NAMES.

A list of the names of the individuals employed by

J. A. Provot

United States Deputy Mineral Surveyor, to assist in running, measuring, and marking the lines corners and boundaries described in the foregoing field notes of the survey of the mining claim of *W. A. Clark & G. W. Hull* by *H. Allen* atty in fact known as the *Iron King* and showing the respective capacities in which they acted

- C. O. Barker*, Chainman.
- E. W. McLean*, Chainman.
- E. W. McLean*, Axman.
- C. O. Barker*, Flagman.

FINAL OATHS OF ASSISTANTS.

We,

C. O. Barker

and

E. W. McLean

do solemnly swear that we assisted

J. A. Provot

, United States Deputy Mineral Surveyor, in marking the corners and

surveying the boundaries of the mining claim of

W. A. Clark & G. W. Hull

by *H. Allen* atty in fact,

known as the

Iron King

represented

in the foregoing field notes as having been surveyed by said deputy mineral surveyor and under his direction; and that said survey has been in all respects, to the best of our knowledge and belief, faithfully and correctly executed, and the corner and boundary monuments established according to law and the instructions furnished by the United States Surveyor-General for

Arizona

- C. O. Barker*, Chainman.
- E. W. McLean*, Chainman.
- E. W. McLean*, Axman.
- C. O. Barker*, Flagman.

Subscribed and sworn to by the above-named persons before me

this *19* day of *April*, 18*99*

Walter Miller
N.P.



6-167

My commission expires Sept. 4, 1902

FINAL OATH OF U. S. DEPUTY MINERAL SURVEYOR

J. Adolphe Provot

U. S. Deputy Mineral Surveyor, do solemnly swear that in pursuance of instructions received from the United States Surveyor General for *Arizona*, dated *April 11th*, 1899, I have, in strict conformity to the laws of the

United States, the official regulations and instructions thereunder, and the instructions of said Surveyor General, faithfully and correctly executed the survey of the Mining Claim of *W. M. Bull and W. A. Clark by*

W. Gallen, atty in fact, known as the *Don King*

situate in *Yonopai* Mining District,

Yonopai County, *Arizona*, in Section

, Township No. _____, Range No. _____

and designated as Survey No. *1360*, as represented

in the foregoing field notes, which accurately show the boundaries of said mining claim as distinctly marked by monuments on the ground, and described in the attached copy of the location certificate, which was received by me from the Surveyor General with said instructions, and that all the corners of said survey have been established and perpetuated in strict accordance with the law, official regulations and instructions thereunder; and I do further solemnly swear that the foregoing are the true and original field notes of said survey and my report therein, and that the labor expended and improvements made upon said mining claim by claimant or *their* grantors are as therein fully stated, and that the character, extent, location and itemized value thereof are specified therein with particularity and full detail, and that no portion of said labor or improvements so credited to this claim has been included in the estimate of expenditures upon any other claim.

J. Adolphe Provot
U. S. Deputy Mineral Surveyor.

Subscribed and sworn to by the said

U. S. Deputy Mineral Surveyor, before me

J. Adolphe Provot
Walter Miller
this _____ day of *May*, 1899

day of _____

1899

Walter Miller
Notary Public

My Commission expires Sept. 4, 1902.



Affidavit of Five Hundred Dollars Improvements.

We Thos Vivian and Hugh H Comross
of lawful age, being first duly sworn according to law, depose and say: that we are acquainted
with the Iron King mining claim, situated in
Yuma Mining district, Yavapai County,
Arizona Territory, for which G. W. Hull and H. A. Alonk
by J. J. Miller, attorney at law
have made application for survey prior to application for patent under the provisions of the
Act of Congress, approved May 10, 1872; and that the labor done and improvements made thereon
by the applicants and ~~grantor~~ exceed Five Hundred Dollars in value, and further
that we are not personally interested in said mine.

Thos Vivian
Hugh H Comross

TERRITORY OF ARIZONA,
County of Yavapai } ss.

SWORN to and subscribed before me, this

5 day of May 1899
Walter Miller
Notary Public.

My Commission expires Sept. 4, 1902.





.....
County Recorder.
.....

Certified Copy
Iron King

Fixed my official seal, this 25th day of July, A.D., 1898.
IN WITNESS WHEREOF, I have hereunto set my hand and af-

fix'd, records of Yavapai County, Arizona.

Claim as the same appears of record in Book 28 of Mines, page
feet copy of the Notice of Location of the Iron King Mining
above and foregoing with, and the same is a l.l.l., true and cor-
records thereof, do hereby certify that I have compared the
in and for said County, in said Territory, and creation of the
I. W. I. JOHNSON, County Recorder.

County of Yavapai, :
Territory of Arizona, : as:

.....

B. J. M. Alicker,
Deputy.

(l.s.)

County Recorder.
Charles H. Akers,

County of Yavapai County, Arizona.
1898, at 2:13 o'clock A.M. in Book 28 of Mines, page 249, Re-
filed and recorded at request of G.W. Holt, July 28, A.D.
G.W. Holt.

Iron King

said location.

I claim all rights guaranteed by the U.S. laws in holding
in about 100 feet south of where Pleasant Spring rises.
• Southernly to monument on line of the Jerome Lodge discovery
to monument; thence 600 feet westerly to monument; thence 1500
end of the Gift mine to monument; thence 1500 feet northwesterly
corner monument & running 600 feet westerly along the North
strip, and bounded as follows: commencing at the south west
of the Gift Lodge near Jerome, Yavapai Co., A.T., verds Mining dis-
located July 2nd 1890 by G.W. Holt, situated on the North end

THE IRON KING.

IRON KING.

PLAT OF
IRON KING-SURVEY 1360.

SURVIED APRIL 18TH 19TH
1899.

BY *J. A. Provot*
U.S. DEP. MIN. SURVEYOR
SCALE 1 INCH = 200 FT.

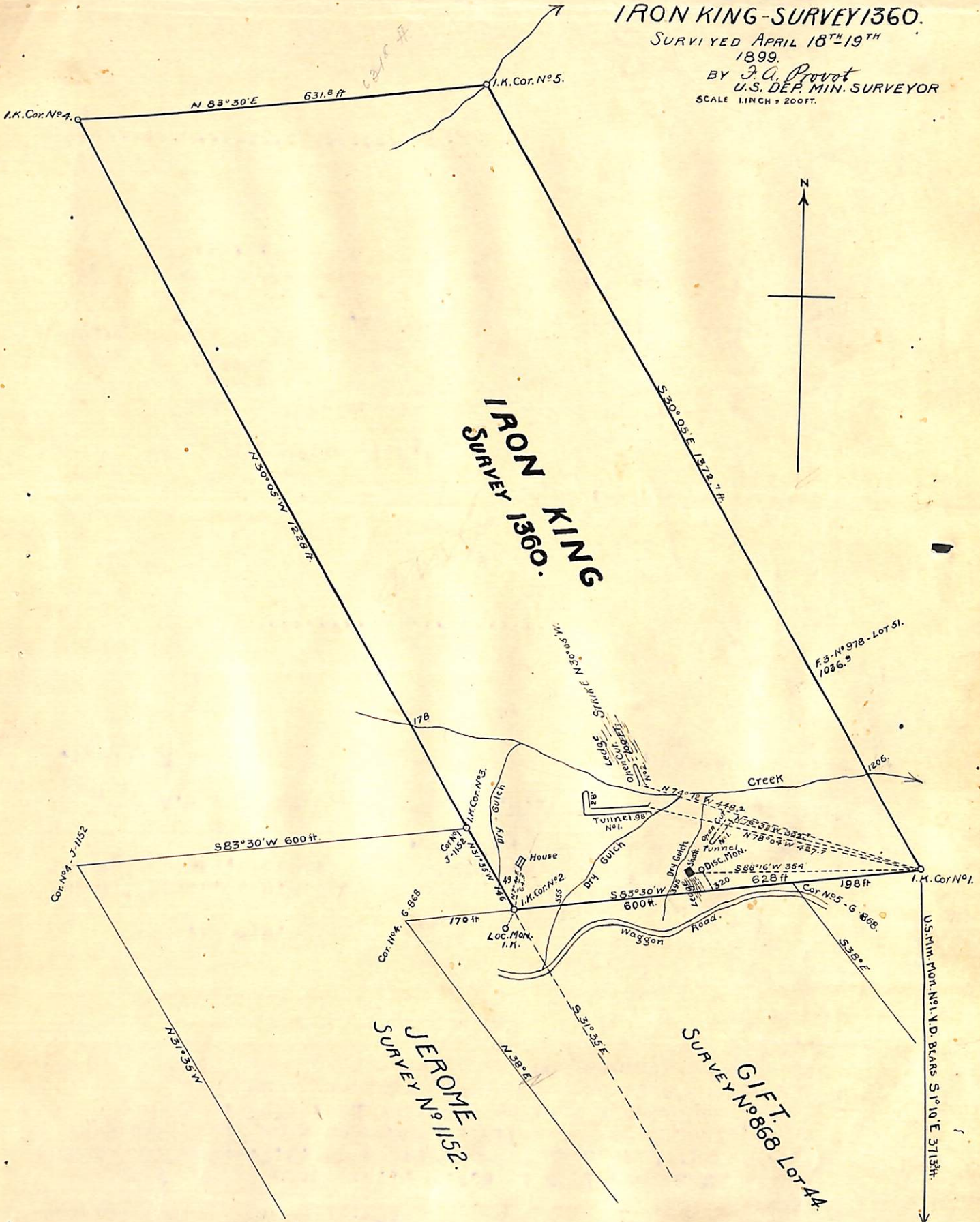

(4-687.)

Surveyor General's Certificate of Approval of Field Notes and Survey of Mining Claim.

Department of the Interior,

Office of U. S. Surveyor General,

Tucson Arizona

June 9th, 1899

I, U. S. Surveyor General for *Arizona*,

do hereby certify that the foregoing and hereto attached Field Notes and Return of the

Survey of the Mining Claim of *W.A. Clark & G.W. Hull per*
H. Gallen atty in fact

....., known as the

Iron King

situate in *Verde* mining district,

Gavapai County, *Arizona*,

in Section *1*, Township No. *1*, Range No. *(unsurveyed)*

....., designated as Survey No. *1360*

executed by *F. Adalphe Provot*, U. S. Deputy Mineral

Surveyor, *April 18-19*, 1899, under my instructions dated

April 11, 1899, have been critically examined and the

necessary corrections and explanations made, and the said Field Notes and Return, and

the Survey they describe, are hereby approved. A true copy of the copy of the location

certificate filed by the applicant for survey is included in the field notes.

George Christ

U. S. Surveyor General for *Arizona*.