

**M
S
-**

0

1

3

6

3

8/15/99

(4-683.)

Mineral Survey No. 1363

Lot No. _____

Prescott

Land District.

FIELD NOTES

OF THE SURVEY OF THE MINING CLAIM OF

G. W. Hill

KNOWN AS THE

Line Cap

Verde

Mining District,

Yavapai County, Arizona

Section _____, Township 16 N, Range 2 E

Surveyed under instructions dated April 27th, 1899,

by J. J. Fisher,
U. S. Deputy Mineral Surveyor.

Claim located Jan. 1st, 1895

Survey commenced June 24th, 1899

Survey completed June 24th, 1899

o 6-100

Address,

Hawkins & Jacks,

Attorneys for Claimant

Prescott

Arizona

PRELIMINARY OATHS OF ASSISTANTS IN SURVEY OF MINING CLAIM.

WE, E. H. Draper and J. B. Metz,
do solemnly swear that we will well and faithfully execute the duties of chain carriers;
that we will level the chain upon even and uneven ground and plumb the tally-pins,
either by sticking or dropping the same; that we will report the true distance to all
notable objects, and the true length of all lines that we assist in measuring, to the best
of our skill and ability, and in accordance with instructions given us, in the survey of
the Mining Claim of G. W. Hull
_____, known as the
Line Cap
situate in Wade mining district,
Garapui County, Arizona
in Section _____, Township No. _____, Range No. _____.

E. H. Draper, Chainman.

J. B. Metz, Chainman.

Subscribed and sworn to by the above-named persons before
me this 24th day of June, 1899.

My commission expires
May 10, 1900.

J. J. Fisher
Notary Public

I, E. H. Draper, do solemnly swear that I will well and
truly perform the duties of axeman, in the establishment of corners and other duties,
according to instructions given me and to the best of my skill and ability, in the survey
of the Mining Claim of G. W. Hull
_____, known as the
Line Cap,
more fully described in the preceding affidavit.

E. H. Draper, Axeman.

Subscribed and sworn to by the said E. H. Draper
before me this 24th day of

June, 1899.

My commission expires
May 10, 1900.

J. J. Fisher
Notary Public

I, J. B. Metz, do solemnly swear that I will
well and truly perform the duties of flagman, in the establishment of corners and other
duties, according to instructions given me and to the best of my skill and ability, in the
survey of the Mining Claim of G. W. Hull
_____, known as the
Line Cap,
more fully described in the preceding affidavit.

J. B. Metz, Flagman.

Subscribed and sworn to by the said J. B. Metz
before me this 24th day of

June, 1899.

My commission expires
May 10, 1900.

J. J. Fisher
Notary Public

Survey No 1363

Feet

Line Cap Lode

Beginning at corner No 1, identical with south-east corner of the location which is also Cor. No 1. Gemme Lode Sur. No 1152, and also Cor. No 3, Iron King, Survey No 1360.

A sand stone 5 x 10 x 24 ins, set one foot in ground, along side built a mon. of stones, 3 feet on base and 3 feet high, stone marked L.C. No 1-1363.
A + on a line stone in place, marked B + R. L.C. No 1-1363 bearing N 65° 35' E 21 feet.
A + on a porphyry rock in place, marked B. R. L.C. No 1-1363 bearing S 21° 45' E 25.5 feet.
U. S. M. M. No 1 - V. D. bearing S 11° 11' E 3871.2

Thence N 35° 5' W

Var. 13° 45' E

- 36 To Pleasant Spring Cañon, course east, width 25 feet.
- 1228 To Cor. No 4, Iron King, Survey No 1360
- 1407.5 To Cor. No 3, identical with N. E. Cor. of the location.

A line stone 6 x 8 x 24 ins, set one foot in ground, along side built a mon. of stones 3 feet on base and 3 feet high. Stone marked L.C. No 2-1363.

A + on a line reef, marked B + R. L.C. No 2-1363 bearing S 15° 6' E 7 feet. A + on a line stone in place, marked B + R. L.C. No 2-1363 bearing S 51° 45' W 20 feet.

Thence S 83° 30' W

Var. 13° 45' E

- 600 To Cor No 3, orig. loc. mon. bearing N 47° 50' W 85 feet, a mon. of stones 2 feet on base and 18 ins. high.

A line stone 4 x 12 x 30 ins, set one foot in ground, along side built a mon. of stones, 3 feet on base and 3 feet.

Survey No 1363

Feet.

Lime Cap Lode

High. Stone marked L.C. No 3-1363.
 A + on a lime stone in place, marked
 B.R.L. No. No 3-1363. bearing $N 15^{\circ} 48' W 36.5'$
 No other bearings available.

Thence $S 30^{\circ} 5' E$ Var. $13^{\circ} 45' E$

1300 To Pleasant Spring Canon, course East, width 25 ft.

1407.5 To Cor. No 4, identical with S.W. cor. of the,
 also cor No 4, Jerome lode, Survey No 1152.
 A lime stone $4 \times 15 \times 32$ ins. set on foot in
 ground along side of stone marked J. No 4-
 1152. Built a mon. of stones 3 feet on
 base and 3 feet high. Stone marked
 L.C. No 4-1363.

A + on red sand stone ledge in place.
 marked B.R.L.C. No 4-1363 bearing $S 29^{\circ}$
 $40' W 57.5$ feet. No other bearings
 available.

Thence $N 83^{\circ} 30' E$ Var. $13^{\circ} 45' E$

75 To gulch, course N.E. width 5 feet,
 600 To Cor. No 1. the place of beginning
 survey of exterior boundaries.

Area

Area Lime Cap Lode 17.627 acres

Location

This claim is located on unmined
 land, approximately in T. 16. N., R. 24
 G. & S. R. M. in Verde Mining District
 Yavapai Co. Arizona. and is bounded
 on the North by U.S. Lands, on the East by
 Iron King Survey No 1360, on the South by Jerome
 Lode Survey No 1152 & on the West by U.S. Lands.

Survey No 1363

Expenditure of Five Hundred Dollars
I certify that the value of the labor and
improvements upon this claim, placed
thereon by the claimants and their grantors,
is not less than five hundred dollars,
and that said improvements consist of:

Discovery shaft No 1. 4 x 6 feet, 10 feet
deep, which bis from cor. No 1. $586^{\circ}15'N 250'$
Value \$100.00

Quarry No 2.
25 x 50 feet, 25 foot face,
which bis. from cor. No 4 $N 34^{\circ}15' E 550$ feet
Value \$500.00

Quarry No 3.
10 x 10 feet, 8 foot face,
which bis. from cor. No 4 $N 22^{\circ} E 650$ feet,
Value \$100.00

Cut No 4, 4 x 10 feet, 5 foot face,
which bis. from cor. No 4, $N 6^{\circ}15' E 435$ feet.
Value \$25.00

Vein

The Lime Cap vein is supposed to be
a continuation of the Jerome vein,
and extends from the south-center
end of claim in a north west direction
500 feet to where it is capped over with
lime stone.

Instruments

This survey was made with a Gurley Solar
Transit. The courses were deflected from
the true meridian as determined by
direct solar & Polaris observations.
The distances were measured with a
100 foot steel chain.

Prescott Aug. 7-1899, J. J. Fisher
U.S. Dep. Min. Surveyor

FINAL OATHS FOR SURVEYS.

LIST OF NAMES.

A list of the names of the individuals employed by J. J. Fisher
 United States Deputy Mineral Surveyor, to assist in running, measuring, and marking the lines
 corners and boundaries described in the foregoing field notes of the survey of the mining claim
 of G. W. Hull
 known as the Line Cap,
 and showing the respective capacities in which they acted.

E. H. Draper, Chainman.
J. B. Metz, Chainman.
E. H. Draper, Axman.
J. B. Metz, Flagman.

FINAL OATHS OF ASSISTANTS.

We, E. H. Draper
 and J. B. Metz, do solemnly swear that we assisted J. J. Fisher,
 United States Deputy Mineral Surveyor, in marking the corners and
 surveying the boundaries of the mining claim of G. W. Hull

Line Cap, known as the _____, represented
 in the foregoing field notes as having been surveyed by said deputy mineral surveyor and under
 his direction; and that said survey has been in all respects, to the best of our knowledge and
 belief, faithfully and correctly executed, and the corner and boundary monuments established
 according to law and the instructions furnished by the United States Surveyor-General for

Arizona

E. H. Draper, Chainman.
J. B. Metz, Chainman.
E. H. Draper, Axman.
J. B. Metz, Flagman.

Subscribed and sworn to by the above-named persons before me

My commission expires
 May 10, 1900.

this 24th day of June, 1899

J. J. Fisher
 Notary Public

(4-686.)

FINAL OATH OF U. S. DEPUTY MINERAL SURVEYOR

I, J. J. Fisher, U. S. Deputy Mineral Surveyor, do solemnly swear that, in pursuance of instructions received from the United States Surveyor General for Arizona, dated April 27th, 1899, I have, in strict conformity to the laws of the United States, the official regulations and instructions thereunder, and the instructions of said Surveyor General, faithfully and correctly executed the survey of the Mining Claim of G. H. Hull, known as the Lime Ccp., situate in Verde Mining District, Yavapai County, Arizona, in Section _____, Township No. _____, Range No. _____, and designated as Survey No. 1363, as represented in the foregoing field notes, which accurately show the boundaries of said mining claim as distinctly marked by monuments on the ground, and described in the attached copy of the location certificate, which was received by me from the Surveyor General with said instructions, and that all the corners of said survey have been established and perpetuated in strict accordance with the law, official regulations and instructions thereunder; and I do further solemnly swear that the foregoing are the true and original field notes of said survey and my report therein, and that the labor expended and improvements made upon said mining claim by claimant or his grantors are as therein fully stated, and that the character, extent, location and itemized value thereof are specified therein with particularity and full detail, and that no portion of said labor or improvements so credited to this claim has been included in the estimate of expenditures upon any other claim.

J. J. Fisher
U. S. Deputy Mineral Surveyor.

Subscribed and sworn to by the said J. J. Fisher
U. S. Deputy Mineral Surveyor, before me a Notary Public in
and for Yavapai County, A. T. this ninth
day of August, 1899.

Ziba O. Brown
Notary Public

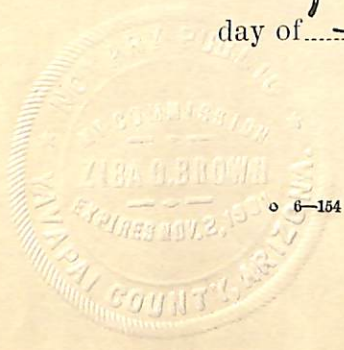

My
commission
expires Nov.
2, 1901

6-154

AFFIDAVIT OF FIVE HUNDRED DOLLARS.

ve. *E. H. Draper* and *J. B. Metz*

of lawful age, being first duly sworn according to law, depose and say: that we are acquainted with the *Sine Cap* mining claim, situated in *Yavapai* Mining District, *Yavapai* county, Arizona Territory, for which *G. W. Hull* has made application for survey prior to application for patent under the provisions of the Act of Congress, approved May 10, 1872; and that the labor done and improvements made thereon by the applicant and grantors, exceed *five hundred* dollars in value, and further that we are not personally interested in said mine.

E. H. Draper
J. B. Metz

Territory of Arizona
County of *Yavapai*

Subscribed and sworn to before me, this *24th* day of *June*, A.D. 1899.

J. J. Fisher
Notary Public

(My commission expires -

THE LIME CAP MINE.

This is to certify that I, G.W.HULL, of Jerome, Yavapai Co. A.T. have this the 1st day of January, A.D. 1895 taken up and located the Lime Cap Mine, situated in Verde Mining District, Yavapai County, Arizona Territory.

Said discovery is situated near the North end of the Jerome Mining Claim, about 100 feet Easterly from a Sand stone reef and on the southerly side of Pleasant Spring Cannon above the Spring at hole dug in quartz vein about 20 feet from the North line of the Jerome Mine.

boundaries commence at the S.W. cor. of the Jerome Mine at stone monument and running Northwesterly 1500 feet over the mountain to stone monument, thence Easterly 600 feet to stone monument N.E. corner, on lime ridge, thence 1500 feet along the Westerly line of the Iron King Mine to stone monument Easterly from the N.E. corner of the Jerome Mine, thence 600 feet to place of beginning.

I claim all dips, spurs and angles, together with water, timber and lime thereon, & rights garenteed under the United States laws.

G.W.HULL.

Recorded at request of G.W.Hull, March 8", A.D. 1895 at 9 o'clock A.M. in Book 41 of Mines, page 431, Records of Yavapai County, Arizona.

F.A. Tittle,
County Recorder.

By M.O. Archibald,
Deputy.

(SEAL)

Territory of Arizona §
County of Yavapai § ss:

I, W.I. JOHNSON, County Recorder in and for the County of Yavapai in the Territory of Arizona, and Custodian of the records thereof, do hereby certify that I have compared the above and foregoing with, and the same is a full, true and correct copy of the Notice of Location of the "LIME CAP" Mine or Mining Claim as the same appears of record in my office in Book 41 of Mines on page 431, Records of Yavapai County, Arizona.
In Witness Whereof I have hereunto set mynhand and affixed my oficial seal this the 10th day of April, A.D. 1899.



W.I. Johnson
County Recorder.

Survey No 1363
 Prescott Land District.

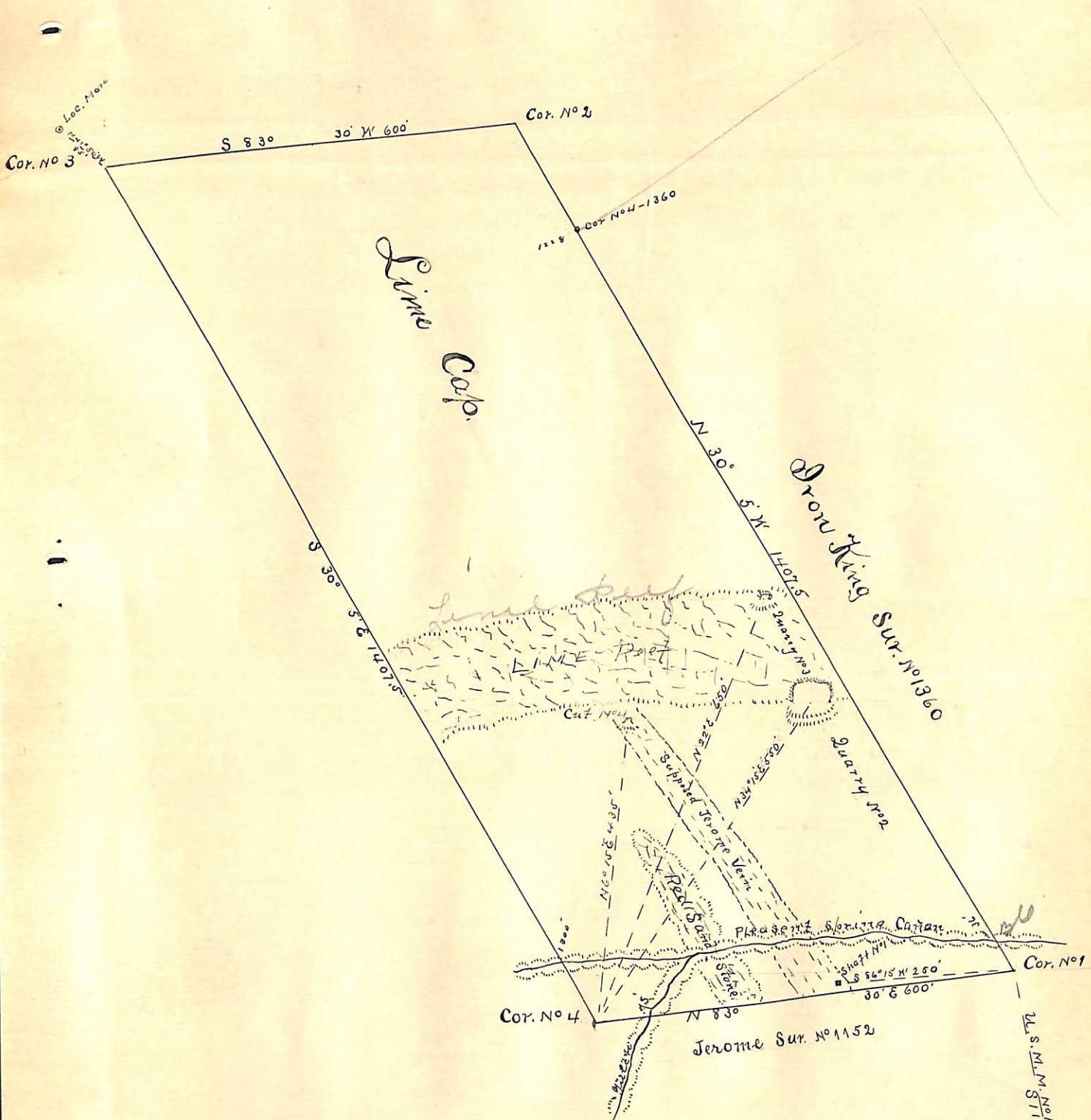

Surveyed June 24th 1899
 by J. J. Fisher
 U.S. Dep. Min. Surveyor.

(4-687.)

Surveyor General's Certificate of Approval of Field Notes and Survey of Mining Claim.

Department of the Interior,

Office of U. S. Surveyor General,

Tucson, Ariz.

Oct. 13, 1899

I, U. S. Surveyor General for *District of Arizona*,

do hereby certify that the foregoing and hereto attached Field Notes and Return of the Survey of the Mining Claim of *G. W. Hull*,

....., known as the

Line cap,

situate in *Verde* mining district,

Yavapai County, *Arizona*,

in Section _____, Township No. _____, Range No. _____

....., designated as Survey No. *1363*.

executed by *J. J. Fisher*, U. S. Deputy Mineral

Surveyor, *June 24*, 1899, under my instructions dated

April 27th, 1899, have been critically examined and the

necessary corrections and explanations made, and the said Field Notes and Return, and

the Survey they describe, are hereby approved. A true copy of the copy of the location

certificate filed by the applicant for survey is included in the field notes.

George Christ

U. S. Surveyor General for *Arizona*.