

**M
S
.**

0

1

3

6

4

(4-683.)

Mineral Survey No. 1364 A & B

Lot No. _____

Prescott Land District.

FIELD NOTES

OF THE SURVEY OF THE MINING CLAIM OF

Eleanor Mining and Development Co

KNOWN AS THE

Clara and Lima lode claims and
Clara Mills site claim, Walker Mining District,

Yavapai County, Arizona

Section 25, 26, 25+36, Township 14 N, Range 2 W

Surveyed under instructions dated May 12th, 1899
by J. J. Fisher,
U. S. Deputy Mineral Surveyor

Claims located March 11-11-28 — , 1899

Survey commenced May 20th, 1899

Survey completed May 21st, 1899

o c-160

Address.
J. G. Norris atty. in fact,
Prescott
Arizona

PRELIMINARY OATHS OF ASSISTANTS IN SURVEY OF MINING CLAIM.

We, E. H. Draper and Thomas Griffiths,
do solemnly swear that we will well and faithfully execute the duties of chain carriers;
that we will level the chain upon even and uneven ground and plumb the tally-pins,
either by sticking or dropping the same; that we will report the true distance to all
notable objects, and the true length of all lines that we assist in measuring, to the best
of our skill and ability, and in accordance with instructions given us, in the survey of
the Mining Claim of Eleanor Mining and Development Co
....., known as the
Clara, + Clara Muesite and the Linn
situate in Walpee mining district,
Yavapai County, Arizona,
in Section, Township No., Range No.

E. H. Draper, Chainman.
Thomas Griffiths, Chainman.

Subscribed and sworn to by the above-named persons before
my commission expires May 10th 1900 me this 20th day of May, 1899.
J. J. Fisher
Notary Public

I, E. H. Draper, do solemnly swear that I will well and
truly perform the duties of axeman, in the establishment of corners and other duties,
according to instructions given me and to the best of my skill and ability, in the survey
of the Mining Claim of Eleanor Mining and Development Co
.....
known as the Clara + Clara Muesite + Linn,
more fully described in the preceding affidavit.

E. H. Draper, Axeman.

Subscribed and sworn to by the said E. H. Draper
before me this 20th day of May, 1899.
J. J. Fisher
Notary Public

I, Thomas Griffiths, do solemnly swear that I will
well and truly perform the duties of flagman, in the establishment of corners and other
duties, according to instructions given me and to the best of my skill and ability, in the
survey of the Mining Claim of Eleanor Mining + Development Co
.....
known as the Clara, Clara Muesite + Linn,
more fully described in the preceding affidavit.

Thomas Griffiths, Flagman.

Subscribed and sworn to by the said Thomas Griffiths
before me this 20th day of May, 1899.
J. J. Fisher
Notary Public

My commission expires May 10th 1900



(11)

3

Survey No 1364 A

Feet

Clara Lode

Beginning at S.W. center end, Identical with initial mon. of the location
A mon. of stones 3 feet on base and 3 feet high

Thence N 19° 30' W
Var. 14° E

30 To intersect boundary line between sec's 25 and 36 T. 14. N. R. 2 W at east 580' from cor. to sec's 25, 26, 35 and 36 and 2060 feet west from 1/4 corner between sec's 25 and 36

300 To cor. No 1 - Identical with N.W. corner of the location.

A granite stone 4x10x2x ins. set one foot in ground, along side built a mon. of stones, 3 feet on base and 3 feet high. Stone marked C. No 1-1364 A. Same stone marked on opposite side L. No 1-1364 A. for N.E. corner of Linda lode of this survey.

A + on a granite rock in place, marked B.R.C. No 1-1364 A
br. N 8° 4' E 198.5 feet. A + on a granite rock in place marked B.R.L. No 1-1364 A
br. N 65° 10' E 235 feet
Cor. to sec's 25, 26, 35 + 36 T. 14. N. R. 2 W. G + S. R. M.
br. S 62° 30' W 552.2 feet.

Thence N 70° 30' E
Var. 14° E

120 To gulch. across N.W. width 30 feet.

750 To north side mon. a mon. of stones 3 ft on base + 3 ft high.

1500 To cor. No 2. Identical with N.E. cor. of the location

A granite stone 5x8x2x ins. set one foot in ground, along side built a mon. of stones 3 feet on base + 3 feet high, stone marked C. No 2-1364 A

A + on a granite rock in place, marked B.R.C. No 2-1364 A
br. S 13° 45' W 19 feet

A + on a granite rock in place, marked B.R.C. No 2-1364 A
br.

N 38° 10' W 67.5 feet.

(2)
Survey No 1364 A

Clara Lode

Thence S 19° 30' E
Var. 14° E

Feet

300 To center end mon. Identical with center end mon. of the location. A mon. of stones 3 feet on base and 3 feet high.

600 Same course to cor. No 3. Identical with S.E. corner of the location.

A granite stone 8 x 12 x 30 ins. set one foot in ground, along side built a mon. of stones 3 feet on base and 3 feet high. Stone marked B.R.C. No 3-1364 A.

A+ on a granite rock in place, marked B.R.C. No 3-1364 A br. S 61° 15' W 13.5 feet

A+ on a granite rock in place, marked B.R.C. No 3-1364 A br. N 83° 5' E 25.5 feet

Thence S 70° 30' W
Var. 14° E

580 To intersect line between sec's 25 + 36 at East 1562 feet from Cor. to sec's 25, 26, 35 + 36 and west 1078 feet from 1/4 sec. cor. between sec's 25 + 36, T. 14. N. R. 2 W.

730 To gulch, course N.W. width 30 feet.

750 To south side mon. a mon. of stones 3 feet on base and 3 feet high.

1500 To cor. No 4 Identical with S.W. cor. of the location.

A granite stone 5 x 10 x 30 ins. set one foot in ground, along side built a mon. of stones 3 feet on base and 3 feet high. Stone marked C. No 4-1364 A same stone marked L. No 4-1364 A for cor. No 4. Clara Lode of this survey.

A+ on a granite rock in place, marked B.R.C. No 4-1364 A br. N 36° 42' E 26.7 feet

A+ on a granite rock in place, marked B.R.L. No 4-1364 A br.

S 78° 58' E 29.9 feet.

Survey No 1364 A

Clara Lode

Feet

Thence $N 19^{\circ} 30' W$
Var. $14^{\circ} E$

300 To initial mon. the place of beginning survey of exterior boundaries.

Lucina Lode

Beginning at the Initial mon. of the location at N.E. center end of claim being also the Initial mon. of the Clara Lode of this survey. Mon. described above.

Thence $N 19^{\circ} 30' W$
Var. $14^{\circ} E$ 30 To intersect boundary line between sec's 25 + 36 at East 580 feet from cor. to sec's 25. 26. 35 + 36 and west 2060 feet from $\frac{1}{4}$ sec. cor. between sec's 25 and 36 - T. 14. N. 17. 2. W. 9 + S. R. M.

300 To cor. No 1. Identical with N.E. cor. of the loc. being also cor. No 1 - Clara lode of this survey. Corner described above.

Thence $S 75^{\circ} 45' W$
Var $14^{\circ} E$

430 To wagon road, course S.E.

508 To intersect boundary line between sec's 25 + 26 at North 132 feet from cor. to sec's 25. 26. 35 + 36 and South 2508 feet from $\frac{1}{4}$ sec. cor. between sec's 25 + 26 T. 14. N. 17. 2. W

750 To North side mon. a mon. of stones 3 feet on base + 3 ft high

1050 To intersect boundary line between sec's 26 + 35 at West 527 feet from cor. to sec's 25. 26. 35 + 36, and East 204.3 feet from N.E. boundary line U.S. M. R. T. 14. N. 17. 2. W

1095 To Cor. No 2, Orig. loc. mon. Sec. $S 75^{\circ} 45' W$ 405 feet a mon. of stones 3 feet on base + 3 feet high. A granite stone $3 \times 6 \times 24$ ins. set one foot in ground, along side with a mon. of stones 3 feet on base and 3 feet high. Stone marked L No 2 - 1364 A.

(4)
Survey No 1364 A

Foot

Suma Lodge

A+ on a granite Boulder 3x4 feet, 2 feet above ground, marked B.R.L. No 2-1364 A bes. No 39th 70 feet. A+ on a granite Boulder 5x6 feet, 4 feet above ground, marked B.R.L. No 2-1364 A bes. N 46° 45' W 56.5 feet.

Thence S 19° 35' E

Var. 14° E

300 To intersect N.E. boundary line of the U.S. M. Reservation at N 41° 45' W 4327.5 feet from S.E. Cor. of Reservation. Built a mon. of stones 3 feet on base and 3 feet high, and set a granite stone 6x8x24 ins. one foot in ground marked S.W.C.E. L. No 1364 A.

600 Same course to Cor. No 3. Orig. Loc. mon. bes S 75° 45' W 400 feet. a mon. of stones 3 feet on base and 3 feet high. A granite stone 4x12x24 ins. set one foot in ground. along side built a mon. of stones. 3 feet on base and 3 feet high. Stone marked L. No 3-1364 A.

A+ on a granite rock in place, marked B.R.L. No 3-1364 A bes. N 26° 2' W 95.5 feet

A+ on a granite rock in place, marked B.R.L. No 3-1364 A bes S 71° 14' E 59.5 feet

Thence N 75° 45' E

Var. 14° E

128 To intersect N.E. boundary line of U.S. M. R. at N 41° 45' W 3991.2 feet from S.E. Cor. Reservation and 336.3 feet from P.W.C.E. mon.

345 To mark side mon. a mon. of stone 3x3 feet.

383 To intersect boundary line between sec's 35 & 36 at South 482 feet from cor. to sec's 25.26. 35 & 36 and North 338.4 feet from U.S. M. Reservation boundary. T 14. N. R 2 W. G & S. B. M.

840 To wagon road from Prescott to Lynx creek course S.E.

1095 To Cor. No 4, identical with S.E. Cor. of the location, corner described above.

Survey No 1364 A

Feet
 Luina Lode
 Thence N 19° 30' W
 Nav. 14° E
 300 To initial mon. the place of beginning survey
 of exterior boundaries.

Survey No 1364 B

Clara Mill site

Beginning at N.W. corner of claim, Sec. No 1.
 Identical with corner of the location, on
 south boundary line of Clara Lode of this survey
 at N 70° 30' E 722 feet from Cor No 4, Clara.
 A granite stone 6x8x30 ins. set one foot in
 ground, along side built a mon. of stones 3 feet
 on base and 3 feet high. Stone marked C
 No 1-1364 B. A + on a granite rock in
 place, marked B.R. C No 1-1364 B. Sec.
 N 38° 13' W 54.5 feet.
 A + on a granite rock in place, marked
 B.R. C No 1-1364 B. Sec. N 80° 2' E 35 feet
 Cor. No 1. Clara Lode of this survey Sec. N 69°
 46' W 938.4 Cor. to sec's 25, 26, 35 + 36. T 14 N. R
 2 W Sec. N 87° 5' W 1367.1 feet.

Thence N 70° 30' E Nav. 14° E

50 To creek, course N.W. width 30 feet.
 198 To intersect boundary line between Sec's 25 + 36
 at East 1562 feet from Cor. to sec's 25, 26, 35 + 36
 And West 1078 feet from 1/4 sec. cor. between
 sec's 25 + 36 T. 14. N. R 2 W. G + S. R. W.
 670 To Cor. No 2. Identical with corner of the
 location. A granite stone 8x12x2x ins.
 set one foot in ground, along side
 built a mon. of stones 3 feet on base and
 3 feet high. Stone marked C, No 2-1364 B
 A + on a granite rock in place, marked
 B.R. C No 2-1364 B. Sec. N 30° 42' W 43.6 feet
 A + on a granite rock in place, marked

Survey No 1364 B

Feet. Clara Mill Site

B.R. C. No 2-1364 B. brs. S 87° 35' E 27 feet.
 Cor No 3. Clara side of this survey brs
 N 70° 30' E 108 feet.

Thence S 19° 30' E
 Var. 14° E

167 To village boundary line between sec's
 25 and 26 at East 2062 feet from cor. to
 sec's 25, 26, 35 + 36 and west 578 feet
 from 1/4 sec. cor. between sec's 25 + 26
 T. 14. N. R. 2 W. S. & S. R. W.

325 To cor. No 3. Orig. loc. mon. brs. S 19° 30' E 25 feet.
 a mon. of stones 3 feet on base and 3 feet high.
 A granite stone 3 x 9 x 24 ins. set one foot
 in ground, along side built a mon. of
 stones, 3 feet on base and 3 feet high.
 Stone marked C. No 3-1364 B

A + on a granite rock in place, marked
 B.R. C. No 3-1364 B, brs. N 54° 20' W 365 ft.

A + on a granite rock in place, marked
 B.R. C. No 3-1364 B brs. S 24° 50' E 49 feet.

Thence S 70° 30' W
 Var. 14° E

370 To gulch. course N.W. width 30 feet.

670 To cor. No 4. Orig. loc. mon. brs. S 19° 30' E
 25 feet. a mon. of stones 3 feet on base
 and 3 feet high.

A granite stone 4 x 8 x 24 ins. set one foot
 in ground, along side built a mon.
 of stones. 3 feet on base and 3 feet high
 Stone marked C. No 4-1364 B.

A + on a granite rock in place, marked
 B.R. C. No 4-1364 B. brs. N 32° 35' W 120 feet

A + on a granite rock in place.
 marked B.R. C. No 4-1364 B. brs. S 87°
 35' W 117 feet.

(71)

9

Survey No 1364 B
Clara Mill-site

Feet

Thence N 19° 30' W
Dev. 14° E

325 To cor. No 1. the place of beginning survey of exterior boundaries.

~~Containing 1999 acres.~~

Area

Clara Lode	20,664 acres
Gross Area Linné Lode	15,019 acres
Less area in conflict with U.S. M. Reservation	<u>4,400 acres</u>
Net area Linné Lode	14,579 acres
Clara Mill-site	<u>4,999 acres</u>
Net area Claims	40,242 acres

Location

This claim is located in sects. 25, 26, 35 & 36 T. 14 N.
17 2 H G + S. R. M., Halked Mining District
Yavapai Co Arizona. And is bounded on
the North by land belonging to U.S. on the
East by the Gustavus and Eleanor lode
claims, on the South by U.S. M. Res.
And on the west by land belonging to U.S.
Gustavus + Eleanor are unsurveyed.

Expenditure of Five Hundred Dollars

I certify that the value of the labor and improve-
ments upon this claim placed thereon by the
claimant and its guarantors, is not less than
five hundred dollars and that said improvements

Consist of.

Clara Lode

Discovery shaft No 1 which lies from Initial corner
N 19° 30' W 30 feet. Shaft 8 x 10 feet, 10 feet deep.
Value \$200

Out + Tunnel No 2. which lies from Cor.
No 1 N 53° 19' E 270 feet
Approach 4 x 20 feet 12 foot deep.

Survey No 1364 A+B.

Improvements

Tunnel 4x6 feet 42 feet long.
Value. \$570.00

Linda Lode

Dis. Shaft No 1, which lies from S.W. center end
mon. N 75° 45' E 60 feet, shaft 4x6 feet
10 feet deep.

Value \$100.00

No other improvements on claims.
Claimant proposes to have the necessary
amount of work done before the
publication & press.

Vein

Clara Lode

Vein extends from initial mon. in
a N.E. direction as shown by the outcrop
for about 400 feet, and is presumed to
extend to the full length of the claim

Linda Lode

Vein extends from initial mon. at
N.E. end of claim in a S.W. direction
for 1095 feet, as shown by the outcrop.

Instrument

This survey was made with a Gurley
Solar Transit. The courses were deflected
from the true meridian as determined
by solar & Polaris observations
The distances were measured with a
100 foot steel chain.

J. J. Fisher
U.S. Dep. Min. Surveyor.

Prescott June 14th 1899

FINAL OATHS FOR SURVEYS.

LIST OF NAMES.

A list of the names of the individuals employed by J. J. Fisher
 United States Deputy Mineral Surveyor, to assist in running, measuring, and marking the lines
 corners and boundaries described in the foregoing field notes of the survey of the mining claim
 of Eleanor Mining & Development Co
 known as the Clara, Clara Mill site & Linda
 and showing the respective capacities in which they acted.

E. H. Draper , Chainman.
Thomas Griffiths , Chainman.
E. H. Draper , Axman.
Thomas Griffiths , Flagman.

FINAL OATHS OF ASSISTANTS.

We, E. H. Draper
 and Thomas Griffiths , do solemnly swear that we assisted J. J. Fisher
Fisher , United States Deputy Mineral Surveyor, in marking the corners and
 surveying the boundaries of the mining claim of Eleanor Mining and
Development Co
 , known as the Clara
Clara Mill site & Linda , represented
 in the foregoing field notes as having been surveyed by said deputy mineral surveyor and under
 his direction; and that said survey has been in all respects, to the best of our knowledge and
 belief, faithfully and correctly executed, and the corner and boundary monuments established
 according to law and the instructions furnished by the United States Surveyor-General for
Arizona

E. H. Draper , Chainman.
Thomas Griffiths , Chainman.
E. H. Draper , Axman .
Thomas Griffiths , Flagman.

Subscribed and sworn to by the above-named persons before me
 this 21st day of May , 1899

My commission
 expires May 10th 1900

J. J. Fisher
 Notary Public



(4-686.)

FINAL OATH OF U. S. DEPUTY MINERAL SURVEYOR.

I, J. J. Fisher, U. S. Deputy Mineral Surveyor, do solemnly swear that, in pursuance of instructions received from the United States Surveyor General for Arizona, dated May 12th, 1899, I have, in strict conformity to the laws of the United States, the official regulations and instructions thereunder, and the instructions of said Surveyor General, faithfully and correctly executed the survey of the Mining Claim of Eleanor Mining & Development Co., known as the Clara, Lucia, Lode Claims & Clara Mills site claim, situate in Walker Mining District, Yavapai County, Arizona, in Section 25, 26, 35 & 36, Township No. 14 N., Range No. 2 W., and designated as Survey No. 1364 A. & B., as represented in the foregoing field notes, which accurately show the boundaries of said mining claim as distinctly marked by monuments on the ground, and described in the attached copy of the location certificate, which was received by me from the Surveyor General with said instructions, and that all the corners of said survey have been established and perpetuated in strict accordance with the law, official regulations and instructions thereunder; and I do further solemnly swear that the foregoing are the true and original field notes of said survey and my report therein, and that the labor expended and improvements made upon said mining claim by claimant or its grantors are as therein fully stated, and that the character, extent, location and itemized value thereof are specified therein with particularity and full detail, and that no portion of said labor or improvements so credited to this claim has been included in the estimate of expenditures upon any other claim.

J. J. Fisher
U. S. Deputy Mineral Surveyor.

Subscribed and sworn to by the said J. J. Fisher
U. S. Deputy Mineral Surveyor, before me a Notary Public in
and for Yavapai County, A. T. this 14th
day of June, 1899.

Ziba O. Brown
Notary Public.

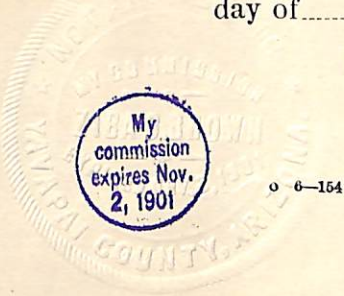

NON-MINERAL AFFIDAVIT.

TERRITORY OF ARIZONA,

County of Yavapai } ss.

E. H. Draper and Thomas Griffiths of said

County and Territory, being first duly sworn, each for himself and not one for the other, deposes and says; that he is well acquainted with the land of the Clara mill-site claim, situated in Walton

Mining District, Gila and Salt River Meridian, in the County of Yavapai and Territory of Arizona, claimed by the Eleanor Mining and Development Co.

applicant for United States patent therefor; that he is well acquainted with the character of said described land included within the boundary lines as officially surveyed by J. J. Fisher United States Deputy Mineral Surveyor, having frequently passed over the same; that his knowledge of such land is such as to enable him to testify understandingly with regard thereto; that there is not to his knowledge, within the limits thereof, any vein or lode of quartz or other rock in place bearing gold, silver, cinnabar, lead, tin or copper, or any deposit of coal; that there is not within the limits of said land, within his knowledge, any placer, cement, gravel or other valuable mineral deposit; that no portion of said land is claimed under the local customs or rules of miners or otherwise; that no portion of said land is worked for minerals during any part of the year by any person or persons; that said land is essentially non-mineral land, and that there is within the boundaries of said claim improvements, to-wit:

No improvements

and that he has no interest whatever in said described mill-site claim.

E. H. Draper
Thomas Griffiths

Subscribed and Sworn to before me this 20th day

of May A. D. 1899, and I hereby certify that the foregoing affidavit was read to the said E. H. Draper

and Thomas Griffiths

previous to their names being subscribed thereto, and that deponents are reputable persons to whose affidavits full faith and credit should be given.

J. J. Fisher

My commission expires May 10th 1900

J. J. Fisher
Notary Public

Affidavit of Five Hundred Dollars Improvements.

We E. H. Draper and Thomas Griffiths

of lawful age, being first duly sworn according to law, depose and say: that we are acquainted with the Clara mining claim & Clara Micaite & Lucia mining claim, situated in Walker Mining district, Yavapai County, Arizona Territory, for which Eleanor Mining & Development Co

has made application for survey prior to application for patent under the provisions of the Act of Congress, approved May 10, 1872; and that the labor done and improvements made thereon by the applicant and its grantors exceed Five Hundred Dollars in value, and further that we are not personally interested in said mine.

E. H. Draper

Thomas Griffiths

TERRITORY OF ARIZONA,
County of Yavapai } ss.

SWORN to and subscribed before me, this

21st day of May 1899

J. J. Fisher
Notary Public



My Commission
Expires May 10th 1900

CLARA.

COPY.

FOR SOUTH END OF CLAIM.

NOTICE OF LOCATION.

KNOW ALL MEN BY THESE PRESENTS: That we, the undersigned, have this day Located Fifteen Hundred (1500) linear feet of this vein or lode, bearing precious metals, with all dips, spurs, angles and variations, with surface ground Three Hundred (300) feet on each side of the center of vein with all Mineral Deposits contained therein, and all Timber growing within the limits of said claim, and all Water and Water privileges thereon or appurtenant thereto, under and according to the provisions of the United States Mining Laws, under which it is Located.

This claim commences at this monument and Notice placed upon the ledge, and runs Fifteen Hundred (1,500) feet in a Northerly direction along the ledge, from discovery shaft.

The Exterior boundaries are as follows, viz:

Commencing at this Monument and Notice, and running Three Hundred (300) feet in an Easterly direction to monument at S.E. corner of claim; thence in a Northerly direction parallel with the ledge Fifteen Hundred (1,500) feet to monument at N.E. corner of claim; thence in a Westerly direction at right angles across the ledge Six Hundred (600) feet to monument at N.W. corner of claim; thence parallel with the lode in a Southerly direction Fifteen Hundred (1,500) feet to monument at S.W. corner of claim; thence at right angles across the ledge in an easterly direction Three Hundred (300) feet to monument upon the ledge and place of beginning.

This ledge may be more generally described as situated about two and one half miles in an easterly direction from the town of Prescott near the Lynx Creek Wagon Road in Walker Mining District, Yavapai County, Arizona Territory, and shall be known as the CLARA Mining Claim. A relocation of the Union Carbonate Claim.

DATED ON THE GROUND, this eleventh day of March, 1899.

Witnesses:

P.A. Bibikon

G. Albert.

F.A. VON SACKEN

N. FRIEDBERG.

Recorded at request of Chas. Herndon, March 13th, A.D. 1899, at 4:35 o'clock P.M. in Book 46 of Mines, Page 28, Records of Yavapai County, Arizona.

W.I. Johnson,
County Recorder.

(SEAL)

By P.J. Farley,
Deputy.

Territory of Arizona §
County of Yavapai § ss:

I, W. J. JOHNSON, County Recorder in and for the County of Yavapai in the Territory of Arizona and Custodian of the Records thereof, do hereby certify that I have compared the within and foregoing with, and the same is a full, true and correct copy of the Notice of Location of the "CLARA" Mining Claim as the same appears of record in my office on page 28 of Book 46 of Mines, Records of Yavapai County, Arizona.

In Witness Whereof I have hereunto set my hand and affixed my official seal this the 3rd day of May, A.D. 1899.

W. J. Johnson
County Recorder.



LINNA.

COPY.

FOR NORTH END OF CLAIM.

NOTICE OF LOCATION.

KNOW ALL MEN BY THESE PRESENTS: That we the undersigned, have this day located Fifteen Hundred (1,500) linear feet of this vein or lode, bearing precious metals, with all dips, spurs, angles and variations, with surface ground Three Hundred (300) feet on each side of the center of vein, with all Mineral Deposits contained therein, and all Timber growing within the limits of said claim, and all Water and Water privileges thereon or appurtenant thereto, under and according to the provisions of the Mining Laws of the United States, under which it is Located.

This claim commences at this Monument and Notice placed upon the ledge, and runs Fifteen Hundred (1,500) feet in a Southerly direction along the ledge, from discovery shaft.

The Exterior boundaries are as follows, viz:

Commencing at this Monument and Notice, and running Three Hundred (300) feet in an easterly direction to monument at N.E. corner of claim; thence in a Southerly direction parallel with the ledge Fifteen Hundred (1,500) feet to monument at S.E. corner of claim; thence in a westerly direction at right angles across the ledge Six Hundred (600) feet to monument at S.W. corner of claim; thence parallel with the lode in a Northerly direction Fifteen Hundred (1,500) feet to monument at N.W. corner of claim; thence at right angles across the ledge in an easterly direction Three Hundred (300) feet to monument upon the ledge and place of beginning.

This ledge may be more generally described as situated about two and one half miles in an easterly direction from the town of Prescott, near the Lynx Creek Wagon Road in Walker Mining District, Yavapai County, Arizona Territory, and shall be known as the "LINNA" Mining Claim. A relocation of the "Pittsburg" claim.

DATED ON THE GROUND, this eleventh day of March, 1899.

Witnesses: N.A. Ribikon,

F.A. VONSACKEN

G. Albort.

N. FRIEDBERG.

Recorded at request of Chas. Herndon, March 13th, A.D. 1899, at 4:35 o'clock P.M. in Book 46 of Mines, Page 45, Records of Yavapai County, Arizona.

(SEAL)

W.I. Johnson,
County Recorder.

By F.H. Dougherty, Deputy.

Territory of Arizona

County of Yavapai

ss:

ss:

I, W. I. JOHNSON, County Recorder in and for the County of Yavapai in the Territory of Arizona and Custodian of the Records thereof, do hereby certify that I have compared the above and foregoing with, and the same is a full, true and correct copy of the Notice of Location of the "LINNA" Mining Claim as the same appears of record in my office in Book 46 of Mines on page 45, Records of Yavapai County, Arizona.

In Witness Whereof I have hereunto set my hand and affixed my official seal this the 3rd day of May, A. D. 1899.



W. I. Johnson
County Recorder.

CLARA.

LOCATION NOTICE OF THE CLARA MILL-SITE CLAIM AND WATER RIGHT.

KNOW ALL MEN BY THESE PRESENTS, That I, the undersigned, have this day located a Mill-Site for the purpose of erecting suitable works for reducing the ores of the Clara and other Mining Claims situated in Walker Mining District, Yavapai County, Territory of Arizona Territory.

The exterior boundaries of said Clara Mill-Site Claim are as follows, viz: Commencing at a monument of stone at N.E. corner of claim, and running thence in a Westerly direction 350 feet to monument of stone at N.W. corner of claim, thence in a Southerly direction 623 feet to monument of stone at S.W. corner of claim, thence in an easterly direction 350 feet to monument of stone at S.E. corner of claim, thence in a Northerly direction 623 feet to monument of stone at N.E. corner of claim and place of beginning.

This location may be more generally described as being situated about 2 1/2 miles in an easterly direction from Prescott near the Lynx Creek Wagon Road.

That We have also located in connection with the said Mill-Site Claim _____ inches, miners' measure of the water of this _____ under and in accordance with the laws of the Territory of Arizona, regulating the location and possession of water rights.

The dimensions of the ditch for diverting the water from its natural course at the head, being as follows; _____ wide at top, _____ wide at bottom, _____ in depth, with a uniform grade of _____ to the rod.

Dated on the ground, this 28th day of March, 1899.

Witness: J.J. Fisher,
P.A. Bibikon
F.A. Von Sacken.

Wm. J. Quinlan Jr.

Filed and recorded at request of Wm. J. Quinlan Jr. March 28th, 1899 at 2:30 o'clock P.M. in Book 3 Mill Sites and Water Rights, Pages 335 - 336, records of Yavapai County, Arizona.

W. J. Johnson,
County Recorder.

(SEAL)

By F. H. Dougherty, Deputy.

Territory of Arizona §
County of Yavapai

ss:

I, W. J. JOHNSON, County Recorder in and for the County of Yavapai in the Territory of Arizona and Custodian of the Records thereof, do hereby certify, that I have compared the within and foregoing with, and the same is a full, true and correct copy of the Notice of Location of the "CLARA" Mill Site Claim and Water Right as the same appears of record in my office on pages 335 and 336 of Book 3 Mill Sites and Water Rights, Records of Yavapai County, Arizona.

In Witness Whereof I have hereunto set my hand and affixed my official seal this the 3rd day of May, A.D. 1899.



W. J. Johnson

County Recorder.

_***

Survey No. 1364 A & B.

Territory of Arizona,
County of Yavapai. ss.

J. J. FISHER, being duly sworn, upon his oath says:

That he is and was at all the times hereinafter mentioned, United States Deputy Mineral Surveyor and as such he surveyed the Clara & Linna Lodes and Clara Millsite, situate in Walker Mining District, Yavapai County, Arizona Territory, owned by the Eleanor Mining & Development Company, William J. Quinlan, Jr., President. Said survey was made by me in the month of May, 1899. That the application for patent for the above claims and millsite is now pending and final proof has been made. The publication was made in the Prescott Courier, the said publication expiring on the 8th day of December, 1899.

That prior to the date of the last publication more than \$1000.00 was expended upon the entire claim; that is, the Clara & Linna lodes. That the improvements and expenditures on said claims are as follows:

CLARA LODGE:

- | | |
|---|----------|
| 1. Shaft on end line between Clara and Linna lodes, 8' x 10' and 12' deep; value, | \$200.00 |
| 2. Open cut 4' x 25' and 10' deep, | \$150.00 |
| 3. Tunnel 4' x 6-1/2' and 43' long, | \$615.00 |
| 4. Approach to tunnel, 6' x 20', -- 10' face, | \$100.00 |
| 5. Shaft, 4' x 6', -- 5' deep, | \$ 50.00 |

One half of tunnel No. 3 and approach No. 4, or \$357.50, of the improvements on the Clara lode is to be credited to the Linna lode, as said tunnel tends to the development of both claims.

LINNA LODGE:

- | | |
|--------------------------------|----------|
| 1. Shaft 4' x 6', -- 10' deep, | \$100.00 |
| 2. Shaft, 6' x 8', -- 4' deep, | \$ 50.00 |

J. J. Fisher

Subscribed and sworn to before me this 23rd day of July, 1900.

Fred B. Philpott

Notary Public.

My commission expires September 26th, 1902.

(4-690.)

Report of Expenditures upon Mining Claim, filed by U. S.
Deputy Mineral Surveyor after return of Survey.

I, J. J. Fisher, U. S. Deputy Mineral Surveyor,
do solemnly swear that in pursuance of instructions received from the United States
Surveyor General for Arizona, dated July, 1900;
I have made a personal and thorough examination upon the premises, to ascertain the
value of the labor expended and improvements made by claimant or its
grantors upon the mining claim of Eleanor Mining and Development
Company
known as the Clara and Linda
situate in Walker
mining district, Yavapai
County, Arizona, in Section _____, Township No.
_____, Range No. _____, surveyed by me
_____, 18____, and designated as Survey No. 1364 A + B;
that the value of the labor so expended and improvements so made are as fully stated
in my report of said examination, hereto attached; that the character, extent, location
and itemized value of said improvements are specified therein with particularity and
full detail, and that no portion of said labor or improvements, so credited to this claim
has been included in the estimate of expenditures upon any other claim.

J. J. Fisher

U. S. Deputy Mineral Surveyor.

Subscribed and sworn to by the said J. J. Fisher

_____, U. S. Deputy Mineral Surveyor, before me

this 23rd day of July, 1900.

My Commission expires Sept. 26, 1903.

Fred B. Philpott

Notary Public.

(4-687.)

Surveyor General's Certificate of Approval of Field Notes and Survey of Mining Claim.

Department of the Interior,

Office of U. S. Surveyor General,

Tucson, Arizona

Sept. 20", 1899.

I, U. S. Surveyor General for For the Dist. of Arizona,
do hereby certify that the foregoing and hereto attached Field Notes and Return of the
Survey of the Mining Claim of The Eleanor Manning
and Development Co.
....., known as the
Clara, Emma and Clara mill-site,
situate in Walker mining district,
Yavapai County, Arizona,
in Section 25, 26, 35 & 36, Township No. 14 N., Range No. 2 W.
....., designated as Survey No. 1364 A. + B.
executed by J. J. Fisher, U. S. Deputy Mineral
Surveyor, May 20-21, 1899, under my instructions dated
May 12", 1899, have been critically examined and the
necessary corrections and explanations made, and the said Field Notes and Return, and
the Survey they describe, are hereby approved. A true copy of the copy of the location
certificate filed by the applicant for survey is included in the field notes.

George Christ

U. S. Surveyor General for Arizona.

T. 14 N. R. 2 W. S. & S. R. M.

Survey No 1364 A & B
Prescott Land District

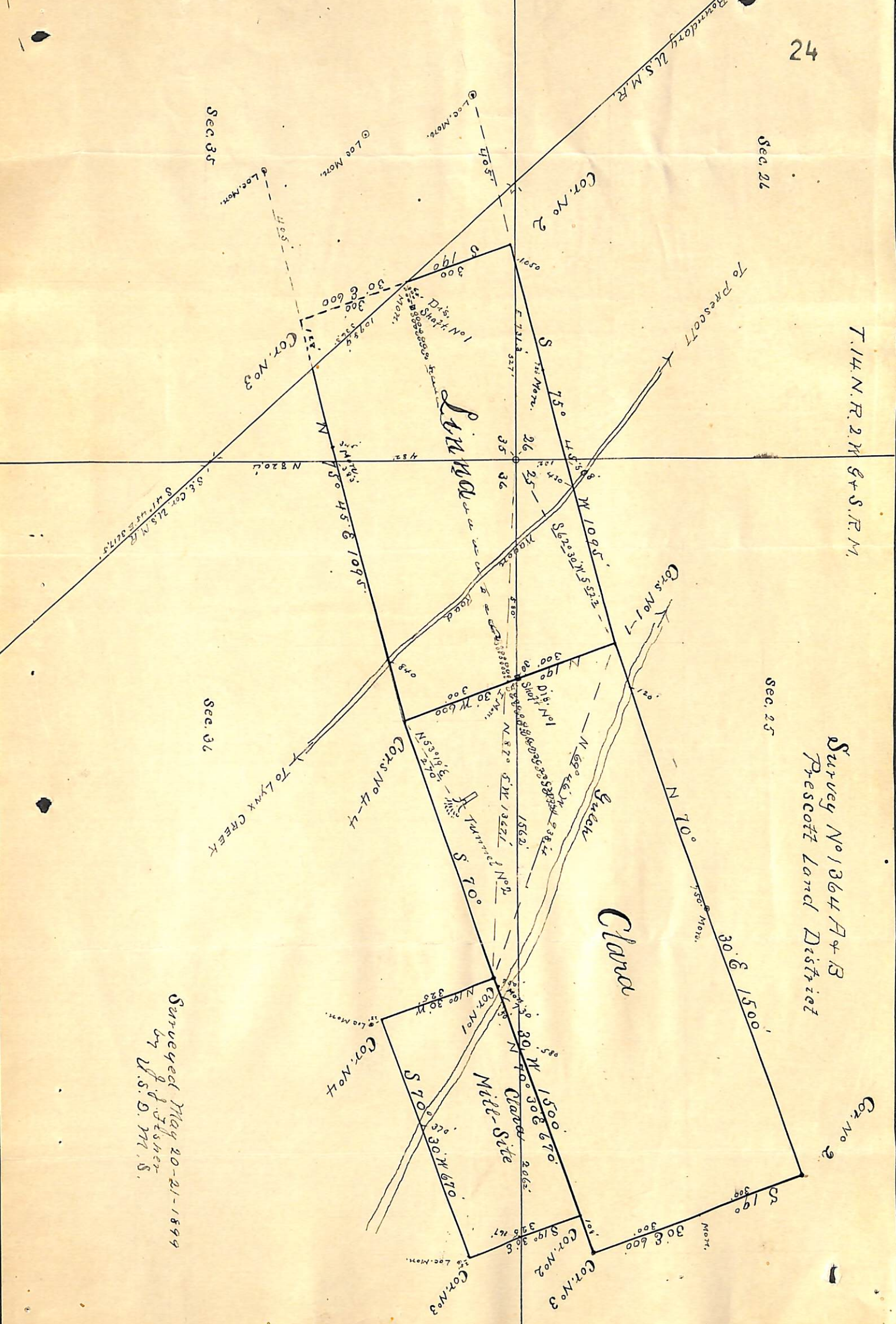

Sec. 26

Sec. 25

Sec. 32

Sec. 35

Surveyed May 20-21-1899
by J. D. Fisher
U.S.D.M.S.