

**MS**  
-

**0**

**1**

**3**

**7**

**3**



Rec'd  
June 29/99

(4-683.)

Mineral Survey No. 1373

Lot No. \_\_\_\_\_

Prescott

Land District.

### FIELD NOTES

OF THE SURVEY OF THE MINING CLAIM OF

Jeff Orr & Handel E Owen

KNOWN AS THE

News and Globe

Verde

Mining District,

Yavapai County, Arizona

Section \_\_\_\_\_, Township 13 N 16 W, Range 3 E

Surveyed under instructions dated June 1<sup>st</sup>, 1899

by J. J. Fisher  
U. S. Deputy Mineral Surveyor.

Claim located Jun. 1<sup>st</sup> 1898 & Jan. 1<sup>st</sup>, 1898

Survey commenced June 18<sup>th</sup>, 1899.

Survey completed June 19<sup>th</sup>, 1899

o 6-160

Address.

Handel E. Owen

Jerome  
Arizona



PRELIMINARY OATHS OF ASSISTANTS IN SURVEY OF MINING CLAIM.

WE, E. H. Draper and J. B. Metz do solemnly swear that we will well and faithfully execute the duties of chain carriers; that we will level the chain upon even and uneven ground and plumb the tally-pins, either by sticking or dropping the same; that we will report the true distance to all notable objects, and the true length of all lines that we assist in measuring, to the best of our skill and ability, and in accordance with instructions given us, in the survey of the Mining Claim of Jeff Orr and Handel & Owen, known as the News and Globe situate in Verde mining district, Yavapai County, Arizona, in Section, Township No., Range No.

E. H. Draper, Chainman.

J. B. Metz, Chainman.

Subscribed and sworn to by the above-named persons before me this 18th day of June, 1899.

My Commission Expires May 10-1900

J. J. Fisher Notary Public

J. J. Fisher

I, E. H. Draper, do solemnly swear that I will well and truly perform the duties of axeman, in the establishment of corners and other duties, according to instructions given me and to the best of my skill and ability, in the survey of the Mining Claim of Jeff Orr & Handel & Owen known as the News & Globe more fully described in the preceding affidavit.

E. H. Draper, Axeman.

Subscribed and sworn to by the said E. H. Draper before me this 18th day of June, 1899.

My Commission Expires May 10-1900

J. J. Fisher Notary Public

J. J. Fisher

I, J. B. Metz, do solemnly swear that I will well and truly perform the duties of flagman, in the establishment of corners and other duties, according to instructions given me and to the best of my skill and ability, in the survey of the Mining Claim of Jeff Orr & Handel & Owen known as the News & Globe more fully described in the preceding affidavit.

J. B. Metz, Flagman.

Subscribed and sworn to by the said J. B. Metz before me this 18th day of June, 1899.

My Commission Expires May 10-1900

J. J. Fisher Notary Public

J. J. Fisher



# Survey No 1373

Feet.

## News Lode

Beginning at a point on east boundary line of Survey No 1365 Reservation Lode, at  $N 14^{\circ} 34' W$  123.5 feet from cor. No 4. Orig loc. cor. bis.  $S 70^{\circ} 55' W$  6 feet, a mon. of stones and pine post  $2 \times 4 \times 4$  long.

A porphyry stone  $8 \times 15 \times 30$  ins. set one foot in ground, along side built a mon. of stones. 3 feet on base and 3 feet high.

Stone marked N. No 1-1373

A + on a porphyry rock in place, marked B.R. N. No 1-1373 bis.  $S 45^{\circ} 38' E$  23 feet

A + on a porphyry rock in place, marked B.R. N. No 1-1373 bis.  $S 9^{\circ} E$  30 feet

U.S. L.M. No 1365 V.D. bis  $S 18^{\circ} 52' W$  3208.3'

Thence  $N 70^{\circ} 55' E$   
Var.  $14^{\circ} E$

715 To south side mon. a mon of stones and pine post  $2 \times 4 \times 4$  long.

943.6 To intersect west end line of Iron Rest Lode, unsurveyed.

1190 To cor. No 2. Orig loc. cor. bis.  $N 70^{\circ} 55' E$  290 feet, A mon. of stones and pine post  $2 \times 4 \times 4$  long.

A porphyry stone  $5 \times 10 \times 24$  ins. set one foot in ground; along side built a mon. of stones 3 feet on base and 3 ft high. Stone marked N. No 2-1373

A + on a porphyry rock in place, marked B.R. N. No 2-1373 bis.  $N 49^{\circ} 7' W$  60 feet, A + on a porphyry rock in place

marked B.R. N. No 2-1373 bis.  $N 76^{\circ} 20' W$  68.5 feet

Thence  $N 14^{\circ} 34' W$   
Var  $14^{\circ} E$

300 To East center end, and intersection of west end line of Iron Rest Lode, Orig loc. mon. bis.  $N 70^{\circ} 55' E$  290 feet



# Survey No 1373

Feet

## News Lode

Set a lime stone 6x10x24 ins. one foot in ground, along side built a mon. of stones 3 feet on base and 3 feet high.

Stone marked S.C.E.N. No 1373

Het end line of Iron Rest lode bes. S 23° W.

600

Same course to Cor. No 3. Orig loc. cor. bes. N 70° 55' E 290 feet. A mon. of stones and pine post 2" x 4" x 4" long.

A granite stone 6x8x24 ins. set one foot in ground, along side built a mon. of stones 3 feet on base and 3 feet high. Stone marked N. No 3-1373

A+ on a granite rock in place, marked B.R. N. No 3-1373 bes. S 63° 32' E 45 feet  
No other bearings available.

### Thence S 70° 55' W

Nav. 14° E

475 To North side mon. and Cor. No 4 Globe lode of this survey

725 To South center end mon of Globe lode

975 To Cor. No 1. Globe lode of this survey

1190 To Cor. No 4. Orig loc. cor. bes. S 70° 55' W 50 feet. A mon. of stones and pine post 2" x 4" x 4" long.

Cor No 3. Survey No 1365 Reservation lode bes. N 14° 34' W 495 feet

A slate stone 3x15x24 ins. set one foot in ground along side built a mon. of stones. 3 feet on base and 3 feet high  
Stone marked N. No 4-1373.

A+ on a porphyry rock in place, marked B.R. N. No 4-1373 bes. N 62° 5' E 32 feet.

A+ on a porphyry rock in place, marked B.R. N. No 4-1373 bes. S 86° 43' W 19 feet



## Survey No 1373

Feet

## News Lode

Thence  $S 14^{\circ} 34' E$ Var.  $14^{\circ} E$ 

- 300 To west center end, only to. m. to  $S 70^{\circ}$   
 $55^{\circ} 14' 28$  feet, a pine post in mon. of stones
- 600 To cor. No. 1. the place of beginning  
 survey of exterior boundaries.

## Globe Lode

Beginning at S.W. cor. of the location  
 Identical with same. Cor. No. 1.

A porphyry stone  $8 \times 10 \times 2$  ins. set one  
 foot in ground, along side built a  
 mon. of stones, 3 feet in base and  
 3 feet high. Stone marked G No 1-  
 1373. A + on a porphyry rock in  
 place, marked B.R. G. No 1-1373 bes.  
 $N 48^{\circ} 25' 14$  5.2 feet

A + on a porphyry rock in place,  
 marked B.R. G. No 1-1373 bes.  $S 30^{\circ} 14$   
 30 feet  
 U.S.L.M. No 1365 U.D. bes.  $S 16^{\circ} 28' 14$   
 3844.6 feet

Thence  $N 9^{\circ} 30' W$ Var.  $14^{\circ} E$ 

- 600 To west side mon. a pine post in  
 mon. of stones.
- 1200 To cor. No. 2. Identical with N.W.  
 corner of the location.  
 A granite stone  $8 \times 10 \times 3$  ins. set one  
 foot in ground along side built a  
 mon. of stones 3 feet in base and  
 3 feet high. Stone marked G. No 2-1373  
 A + on a granite rock in place, marked  
 B.R. G. No 2-1373 bes.  $N 47^{\circ} 15' 14$  135 feet  
 A + on a lava rock in place, marked  
 B.R. G. No 2-1373 bes.  $N 58^{\circ} 40' E$  164 feet



(4)

# Survey No 1373

Feet

Globe Lode

Thence  $N 70^{\circ} 55' E$   
Var.  $14^{\circ} E$

- 250 To north-center end mon. of the lode.  
A pine post in mon. of slates
- 500 To cor. No 3. Identical with -V.E.  
corner of the location  
A lime stone  $5 \times 12 \times 24$  ins. set one  
foot in ground, along side built a  
mon. of slates. 3 feet on base and 3 feet  
high. Stone marked G. No 3-1373  
A + on a porphyry rock in place.  
marked B.R. G. No 3-1373 bearing  $N 69^{\circ} 45' E$   
66 feet. A + on a granite rock in  
place. marked B.R. G. No 3-1373 bearing  
 $S 11^{\circ} E$  19.5 feet.

Thence  $S 9^{\circ} 30' E$   
Var.  $14^{\circ} E$

- 600 To East side mon. of the lode. ✓
- 1200 To Cor No 4, on North side line of  
News Lode of this survey, Identical  
with -D.E. Cor. of the location.  
A porphyry stone  $6 \times 12 \times 30$  ins, set one  
foot in ground, along side built a  
mon. of slates 3 feet on base and 3  
feet high. Stone marked G. No 4-  
1373. A + on a porphyry rock in  
place marked B.R. G. No 4-1373 bearing  
 $N 73^{\circ} 28' E$  24 feet. A + on a porphyry  
rock in place, marked B.R. G. No 4-  
1373 bearing  $N 46^{\circ} 25' W$  33 feet.

Thence  $S 70^{\circ} 55' W$   
Var.  $14^{\circ} E$

- 250 To south-center end mon. of the lode, a  
pine post in mon. of slates.
- 500 To Cor No 1. Along North side line of  
News Lode of this survey at  $N 70^{\circ} 55' E$   
215 feet from Cor. No 4, News.



(3)

7

# Survey No 1373

## Globe Lode

The place of beginning survey of  
exterior boundaries.

## Area

Total Area News Lode	16,340 acres.
Less area in conflict with Iron Rust Lode, unsurveyed	<u>0.848 acres</u>
Net area News Lode	15,492
Total Net area Globe Lode.	<u>13,582 acres</u>
Total area lode claims	29,074 acres

## Location

This claim is located on unsurveyed  
land approximately in T16 N. R2 E  
& S. R. Meridian, in Verde Mining  
District, Yavapai Co Arizona

## Expenditure of Five Hundred Dollars

I certify that the value of the labor and  
improvements upon this claim, placed  
thereon by the claimants and their grantors  
is not less than five hundred dollars  
for each separate location in claim, and  
that said improvements consist of.

## News Lode

Discovery Shaft Nos. 4 x 6 feet in clear of  
timbers, 140 feet deep, 1<sup>st</sup> Level at 65 feet  
running east 11 feet & west 28 feet, and  
cross cut to south 8 feet.

2<sup>nd</sup> Level at 140 feet, running east 40 feet  
cross cut to south 15 feet.

Shaft bet. found bet. Nos. Globe lode of this survey  
S 28° E 215 feet.

Value \$2420.00



## Survey No 1373

## Improvements

This shaft is intended as a general working shaft for entire claim and one half of said improvements is to be credited to the Globe lode.

A steam hoist at shaft.

Value \$1500.00

## Globe Lode

Discovery shaft No 1 - 4 x 6 feet 10 feet deep, which bis. from south center end now. N 90° 30' W 170 feet.

Value \$100.00

## Extent of Veins.

## News Lode

From discovery working shaft to vein lode, or deposit appears to extend S.W. 250 feet and N.E. 940 feet.

Globe Lode, extends from discovery shaft S.E. 170 feet and N.W. 1030 feet.

## Boundaries

This claim is bounded on the north by unsurveyed land, on the east by the Klondyke lode claim, and the Iron Rock lode claim unsurveyed, on the south by Jack lode claim unsurveyed. On the west by the Reservation Survey No 1365 and the January lode claim unsurveyed.

## Instrument

This survey was made with a Casley Solar Transit. The courses were deflected from the true meridian as determined by solar and Polaris observations. The distances were measured with a 100 foot steel chain.

Porcote June 27<sup>th</sup> 1899

J. J. Fisher  
U.S. Dep. Min. Surveyor



# FINAL OATHS FOR SURVEYS.

## LIST OF NAMES.

A list of the names of the individuals employed by J. J. Fisher  
 United States Deputy Mineral Surveyor, to assist in running, measuring, and marking the lines  
 corners and boundaries described in the foregoing field notes of the survey of the mining claim  
 of Jeff Orr & Handel E Owen  
 known as the News & Globe  
 and showing the respective capacities in which they acted.

- E H Draper, Chairman.
- J. B. Metz, Chairman.
- E H Draper, Axman.
- J. B. Metz, Flagman.

## FINAL OATHS OF ASSISTANTS.

We, E H Draper  
 and J. B. Metz, do solemnly swear that we assisted J. J. Fisher  
 United States Deputy Mineral Surveyor, in marking the corners and  
 surveying the boundaries of the mining claim of Jeff Orr & Handel E Owen  
 known as the News & Globe, represented

in the foregoing field notes as having been surveyed by said deputy mineral surveyor and under  
 his direction; and that said survey has been in all respects, to the best of our knowledge and  
 belief, faithfully and correctly executed, and the corner and boundary monuments established  
 according to law and the instructions furnished by the United States Surveyor-General for  
Arizona

- E H Draper, Chairman.
- J B Metz, Chairman.
- E H Draper, Axman .
- J B Metz, Flagman.

Subscribed and sworn to by the above-named persons before me  
 this 19<sup>th</sup> day of June, 1899

My commission  
 expires May 10<sup>th</sup> 1900

J. J. Fisher  
 Notary Public





(4-686.)

FINAL OATH OF U. S. DEPUTY MINERAL SURVEYOR

I, J. J. Fisher, U. S. Deputy Mineral Surveyor, do solemnly swear that, in pursuance of instructions received from the United States Surveyor General for Arizona, dated June 1<sup>st</sup>, 1899, I have, in strict conformity to the laws of the United States, the official regulations and instructions thereunder, and the instructions of said Surveyor General, faithfully and correctly executed the survey of the Mining Claim of Jeff Orr & Handel E Owen, known as the News and Globe, situate in Yuma Mining District, Yavapai County, Arizona, in Section \_\_\_\_\_, Township No. \_\_\_\_\_, Range No. \_\_\_\_\_, and designated as Survey No. 1373, as represented in the foregoing field notes, which accurately show the boundaries of said mining claim as distinctly marked by monuments on the ground, and described in the attached copy of the location certificate, which was received by me from the Surveyor General with said instructions, and that all the corners of said survey have been established and perpetuated in strict accordance with the law, official regulations and instructions thereunder; and I do further solemnly swear that the foregoing are the true and original field notes of said survey and my report therein, and that the labor expended and improvements made upon said mining claim by claimants or their grantors are as therein fully stated, and that the character, extent, location and itemized value thereof are specified therein with particularity and full detail, and that no portion of said labor or improvements so credited to this claim has been included in the estimate of expenditures upon any other claim.

J. J. Fisher  
 U. S. Deputy Mineral Surveyor.

Subscribed and sworn to by the said J. J. Fisher  
 U. S. Deputy Mineral Surveyor, before me a Notary Public in and  
for Yavapai County, A. T. this 27<sup>th</sup>  
 day of June, 1899.

Ziba O Brown  
 Notary Public





# Affidavit of Five Hundred Dollars Improvements.

We E. H. Draper and J. B. Metz

of lawful age, being first duly sworn according to law, depose and say: that we are acquainted with the News and Globe mining claim, situated in

Verde Mining district, Yavapai County, Arizona Territory, for which Jeff Orr & Samuel E Owen

ha.....made application for survey prior to application for patent under the provisions of the Act of Congress, approved May 10, 1872; and that the labor done and improvements made thereon by the applicant.....and.....grantor.....exceed Five Hundred Dollars in value, and further that we are not personally interested in said mine.

E. H. Draper  
J. B. Metz

TERRITORY OF ARIZONA,  
County of Yavapai } ss.

SWORN to and subscribed before me, this  
19<sup>th</sup> day of June 1899

J. J. Fisher  
Notary Public

My commission  
Expires May 10<sup>th</sup> 1900

J. J. FISHER



## NOTICE OF MINING LOCATION.

## Quartz Claim.

TO ALL WHOM IT MAY CONCERN: This Mining Claim, the name of which is the NEWS Mining Claim, situate on lands belonging to the United States of America, and in which there are valuable mineral deposits, was entered upon and located for the purpose of exploration and purchase by W.S.ADAMS, ARCHIE ST.PETER, JEFF ORR, W.F.COLE and MARTIN PETIT, the undersigned, on the first day of January, 1898.

The length of this claim is fifteen hundred feet, and we claim 150 feet in a Westerly direction and 1350 feet in a Easterly direction from the center of the discovery shaft, at which this notice is posted, lengthwise of the claim, together with 300 feet in width of the surface grounds on each side of the center of said claim. The general course of the lode deposit and premises is from the South East to the North West. The Claim is situated and located in the Verde Mining District, in Yavapai County, in the Territory of Arizona, about two miles in a Southernly direction from the town of Jerome, and joins the Reservation Mining \_\_\_\_\_ on the West.

The surface boundaries of the claim are marked upon the ground as follows: Beginning at a monument of stone on West boundary line at a point in a westerly direction 150 feet from the discovery shaft, (at which this notice is posted), being in the center of the West end line of said claim; thence North 300 feet to a stone monument, being the N.W.corner of said claim; thence East \_\_\_\_\_ feet to a stone monument, at the center of the North side line of said claim; thence 750 feet to a stone monument being at the N.E.corner of said claim; thence in a Southerly direction 300 feet to a stone monument at the center of the East end of said claim; thence Southerly 300 feet to a stone monument, being at the S.E.corner of said claim; thence Westerly 750 feet to a stone monument, being at the center of the South side line of said claim; thence 750 feet to a stone monument at the S.W.corner of said claim; thence North 300 feet to the place of beginning.

All done under the provisions of Chapter Six, of Title XXXII, of the Revised Statutes of the United States, and of an Act of the General Assembly of Arizona, entitled "An Act Concerning Mines" approved March 20th, 1895.

Dated and posted on the ground this first day of January, 1898.

W.S.ADAMS                      ARCHIE ST.PETER

JEFF ORR                        W.F.COLE.

MARTIN PETIT.

Filed and recorded at request of J.H.Collins, Feby.25", A.D.1898 at 3:50 o'clock P.M. in Book 50 of Mines, Page 52, Records of Yavapai County, Arizona.

(Seal)

W.I.Johnson,  
County Recorder.

By E.C.Averyt,  
Deputy.

\*\*\*\*\*



Territory of Arizona }  
County of Yavapai } SS:

I, W.I. JOHNSON, County Recorder in and for the County of Yavapai in the Territory of Arizona and Custodian of the Records thereof, do hereby certify that I have compared the within and foregoing with, and the same is a full, true and correct copy of the Notice of Location of the "NEWS" Mining Claim, as the same appears of record in my office in Book 50 of Mines on page 52, Records of Yavapai County, Arizona.

In Witness Whereof I have hereunto set my hand and affixed my official seal this the 25th day of May, A.D. 1899.

*W. I. Johnson*

County Recorder.

By *P. J. Harley*  
Deputy.



\*\*\*\*\*



"GLOBE"

NOTICE OF MINING LOCATION.

Quartz Claim.

TO ALL WHOM IT MAY CONCERN: This mining claim, the name of which is the GLOBE Mining Claim, situate on lands belonging to the United States of America, and in which there are valuable mineral deposits, was entered upon and located for the purpose of exploration and purchase by ARCHIE ST.PETER, JEFF ORR, W.F.COLE, and MARTIN PETIT the undersigned, on the first day of January, 1898.

The length of this claim is 1200 hundred feet, and we claim 200 east of discovery shaft feet in a west direction 400 ft. direction and Northerly direction 1200 feet in a Southerly direction to the News claim direction from the center of the discovery shaft, at which this notice is posted, lengthwise of the claim, together with 600 feet in width of the surface grounds, on each side of the center of said claim. The general course of the lode deposit and premises is from the North to the South. The claim is situated and located in the Verda Mining District, in Yavapai County, in the Territory of Arizona, about two miles in a Southerly direction from the town of Jerome, and joins the Reservation Mining Claim on the West.

The surface boundaries of the claim are marked upon the ground as follows: Beginning at monument of stone at the South East corner at a point in a East direction 200 feet from the discovery shaft, (at which this notice is posted), South end line of said claim; thence feet to a stone monument, being the corner of said claim; thence North 600 feet to a stone monument at the center of the East side line of said claim; thence North 600 feet to a stone monument, being at the corner of said claim; thence West 300 feet to a stone monument at the center of the end of said claim; thence West 300 feet to a stone monument, being at the N.W. corner of said claim; thence South 600 feet to a stone monument being at the center of the West side line of said claim; thence West 600 feet to a stone monument at the South West corner of said claim; thence East 400 feet to the place of beginning.

All done under the provisions of Chapter Six, of Title XXXII, of the Revised Statutes of the United States, and of an Act of the general Assembly of Arizona, entitled "An Act Concerning Mines" approved March 20th, 1895.

Dated and posted on the ground this First day of January, 1898.

ARCHIE ST.PETER, JEFF ORR  
W.F.COLE AND MARTIN PETIT.

Filed and recorded at request of J.H.Collins, April 1", A.D.1898 at 9:00 o'clock A.M. in Book 50 of Mines, Page 108, Records of Yavapai County, Arizona.

(Seal) W.I.Johnson,  
County Recorder.

By E.C.Averyt,  
Deputy.



Territory of Arizona §  
County of Yavapai § ss:  
§

I, W. I. JOHNSON, County Recorder in and for the County of Yavapai in the Territory of Arizona and Custodian of the Records thereof, do hereby certify that I have compared the within and foregoing with, and the same is a full, true and correct copy of the Notice of Location of the "GLOBE" Mining Claim, as the same appears of record in my office in Book 50 of Mines on page 108, Records of Yavapai County, Arizona.

In Witness Whereof I have hereunto set my hand and affixed my official seal this the 25th day of May, A.D. 1899.

*W. I. Johnson*

County Recorder.

*B. P. Harley*  
Deputy



\*\*\*\*\*



# Survey No 1373 Prescott Land District

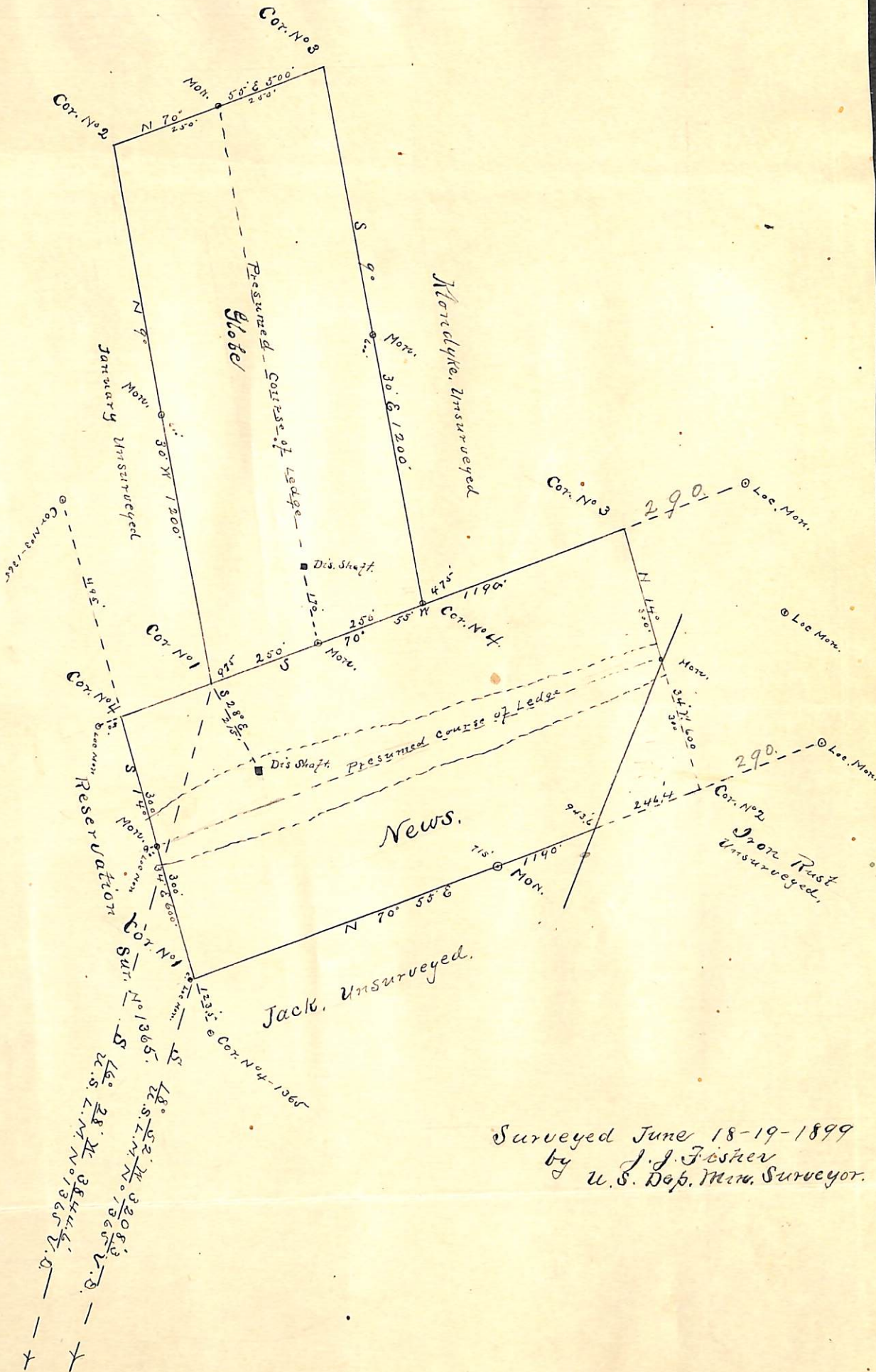

Surveyed June 18-19-1899  
by J. J. Fisher  
U. S. Dep. Min. Surveyor.



(4-687.)

# Surveyor General's Certificate of Approval of Field Notes and Survey of Mining Claim.

Department of the Interior,

Office of U. S. Surveyor General,

*Tucson Arizona*

*July 3*, 1899.

I, U. S. Surveyor General for

*Arizona*,

do hereby certify that the foregoing and hereto attached Field Notes and Return of the

Survey of the Mining Claim of

*Jeff Orr and  
Maud E. Owen*

, known as the

*News and Globe*

situate in

*Verde* mining district,

*Yavapai* County,

*Arizona*,

in Section

\_\_\_\_\_, Township No. \_\_\_\_\_, Range No. *(unsurveyed)*

\_\_\_\_\_, designated as Survey No. *1373*

executed by

*J. J. Fisher*, U. S. Deputy Mineral

Surveyor,

*June 18-19*, 1899, under my instructions dated

*June 1*, 1899, have been critically examined and the

necessary corrections and explanations made, and the said Field Notes and Return, and

the Survey they describe, are hereby approved. A true copy of the copy of the location

certificate filed by the applicants for survey is included in the field notes.

*George Christ*  
*Arizona*

U. S. Surveyor General for