

MS
-

0

1

3

7

5

Recd Aug 1/99

24
(4-683.)

Mineral Survey No. 1375

Lot No.

Prescott

Land District.

FIELD NOTES

OF THE SURVEY OF THE MINING CLAIM OF

Alfred Carrigan & L Gadette

KNOWN AS THE

Stambout, Monmouth, Musical, Chautauguan & Nancy,

Verde

Mining District,

Yavapai County, Arizona

Section, Township, Range unsurveyed

Surveyed under instructions dated June 14, 1899,

by J. J. Fisher,

U. S. Deputy Mineral Surveyor.

Claims located Feb. 15/95, Jan 1/93, Jan 1/93, Jan 1/96 & Jan 1, 1897.

Survey commenced June 16, 1899.

Survey completed June 18, 1899.

6-160

Address,

Handel & Ows

Jerome, Yavapai Co
Arizona

PRELIMINARY OATHS OF ASSISTANTS IN SURVEY OF MINING CLAIM.

WE, E. H. Draper and J. B. Metz,
do solemnly swear that we will well and faithfully execute the duties of chain carriers;
that we will level the chain upon even and uneven ground and plumb the tally-pins,
either by sticking or dropping the same; that we will report the true distance to all
notable objects, and the true length of all lines that we assist in measuring, to the best
of our skill and ability, and in accordance with instructions given us, in the survey of
the Mining Claim of Alfred Carrigan & L. Gadette
Steamboat Monument Musical Chautauquan, known as the
and Nancy
situate in Verde mining district,
Yavapai County, Arizona,
in Section _____, Township No. _____, Range No. _____.

E. H. Draper, Chainman.
J. B. Metz, Chainman.

Subscribed and sworn to by the above-named persons before
me this 16th day of June, 1899.

My commission expires
May 10, 1900.

J. J. Fisher
Notary Public

I, E. H. Draper, do solemnly swear that I will well and
truly perform the duties of axeman, in the establishment of corners and other duties,
according to instructions given me and to the best of my skill and ability, in the survey
of the Mining Claim of Alfred Carrigan and L. Gadette
known as the Steamboat Monument Musical Chautauquan
and Nancy,
more fully described in the preceding affidavit.

E. H. Draper, Axeman.

Subscribed and sworn to by the said E. H. Draper
before me this 16th day of

My commission expires
May 10, 1900.

June, 1899.

J. J. Fisher
Notary Public

I, J. B. Metz, do solemnly swear that I will
well and truly perform the duties of flagman, in the establishment of corners and other
duties, according to instructions given me and to the best of my skill and ability, in the
survey of the Mining Claim of Alfred Carrigan and L. Gadette
known as the Steamboat Monument Musical Chautauquan
and Nancy,
more fully described in the preceding affidavit.

J. B. Metz, Flagman.

Subscribed and sworn to by the said J. B. Metz
before me this 16th day of

My commission expires
May 10, 1900.

June, 1899

J. J. Fisher
Notary Public

Survey No 1375 Steamboat Lode

Feet

Beginning at Cor. No. 1. Orig. Loc. mon. brs
S 33° 40' E 60 feet. A mon. of stones 2 1/2 feet in base
and 3 feet high, the S.E. cor. of the Loc. which is also
the S.E. cor. of the monument location.

A porphyry stone 8x10x24 ins. set one foot
in ground, along side built a mon. of stones
3 feet in base and 3 feet high, stone marked
S. No 1-1375. Same stone marked M. No 4-1375.
for Cor. No 4, Monmouth Lode, of this survey.

A+ on a porphyry rock in place, marked
B.B. S. No 1-1375 brs. S 72° 45' E 21.5 feet.

A+ on a porphyry rock in place, marked
B.B. M. No 4-1375 brs. S 9° E 35.5 feet.

U.S.L.M. No 1365 V.D. brs. ~~S 1° 25' W 4635.8 feet~~
54° 48' W. 4591.7 ft.

Thence N 33° 40' W
Var. 14° E

1393.6

To Cor. No 2. Identical with ^{North} ~~South~~ west cor. of
the Loc. which is also the ^{S.E.} ~~S.W.~~ cor. of the Monmouth
location and the ^{W.} ~~S.E.~~ cor. of the Muscal Loc.
all of this survey.

A porphyry stone 6x12x24 ins. set one foot
in ground, along side built a mon. of stones
3 feet in base and 3 feet high.

Stone marked S. No 2-1375. Same stone
marked M. No 3-1375 for Cor. No 3, Monmouth.
and M. No 1-1375 for Cor. No 1 Muscal all
of this survey.

A+ on a porphyry rock in place, marked
B.B. S. No 2-1375 brs. S 31° 36' E 9.8 feet.

A+ on a porphyry rock in place, marked
B.B. M. No 3-1375 brs. S 66° E 12.4 feet.

A+ on a porphyry rock in place, marked
B.B. M. No 1-1375 brs. N 67° E 19.5 feet.

Survey No 1375

Steamboat Lode

Feet

Thence $N 46^{\circ} 35' E$

Var. $14^{\circ} E$

300 To north center end ~~now~~ Steamboat and Initial mon. of Muscal lode of this survey. A mon. of stones 3.5 feet on base and 3 feet high. Set a line stone $6 \times 10 \times 24$ ins. one foot in ground, marked W.C.E. S. No 1375. on opposite side E.C.E. M. No 1375. Discovery mon. of Steamboat lode

600 ~~600~~ $S 31^{\circ} 15' E$ 760 feet, a mon. of stones 2 feet on base and $1\frac{1}{2}$ feet high.

600 Same course to Cor. No 3. Identical with ~~N.E.~~ ^{N.E.} ~~A.W.~~ ^{A.W.} cor. of the location, which is also the ~~N.E.~~ ^{S.E.} cor. of the Muscal location.

A granite stone $8 \times 8 \times 24$ ins. set one foot in ground, along side built a mon. of stones, 3 feet on base and 3 feet high. Stone marked S. No 3-1375. Same stone marked M. No 4-1375

A+ on a line reef, marked B.B. S No 3-1375 $S 25^{\circ} 22' E$ 20 feet.

A+ on line reef, marked B.B. M No 4-1375 $N 17^{\circ} 5' W$ 52.5 feet.

Thence $S 31^{\circ} 15' E$

Var. $14^{\circ} E$

1405 To Cor. No 4. Identical with ~~N.E.~~ ^{S.E.} cor. of the location which is also the west center end mon. of the Nancy lode of this survey. A line stone $6 \times 10 \times 24$ ins. set one foot in ground, along side built a mon. of stones, 3 feet on base and 3 feet high. Stone marked S No 4-1375, same stone marked on opposite side W.C.E. N. No 1375-

A+ on a porphyry rock in place, marked B.B. S No 4-1375 $N 66^{\circ} 35' W$ 16 feet

A+ on a lava rock in place, marked

Survey No 1375

Steamboat Lodge

B.R. W.C.E. N No 1375 - dis. N 16° 16' E 28 feet.

Thence S 46° 31' W

Var. 14° E

300

To ^{South} East center end mon. Steamboat and Cor. No 2. Nancy of this survey, identical with mon. of the location.

A porphyry stone 8x12x24 ins. set one foot in ground. Along side built a mon. of stones 3 feet in base and 3 feet high. Stone marked E.C.E.S. No 1375 and on opposite side N No 2-1375 for cor No 2 Nancy of this survey.

No bearing available.

540

Same course to Cor No 1, Steamboat and Cor No 4, Marmoth. The place of beginning survey of exterior boundaries.

Marmoth Lodge

Beginning at east center end initial mon. at S 40° 15' N 300 ft from Cor. No 1. Steamboat Lodge of this survey. Identical with location.

But a + on granite rock in place and E.C.E. N. No 1375. Along side built a mon. of stones 3 feet in base and 3 feet high.

Thence S 40° 15' W

Var. 14° E

300

To Cor. No 1. Identical with S. E. ^{W.} cor. of the location.

A porphyry stone 6x8x24 ins. set one foot in ground. Along side built a mon. of stones 3 feet in base and 3 feet high.

(4)
Survey No 1375

Monmouth

Feet

Stone marked M No 1-1375
A+ on a porphyry rock in place marked
B.B. No. No 1-1375 bearing $N 72^{\circ} 48' E$ 116.5 feet.
U.S.L.M. No 1365 V.D. bearing ~~$S 3^{\circ} 43' E$ 4205.2 feet.~~
 $S 0^{\circ} 3' E$ 4117.7 feet.

Thence $N 33^{\circ} 40' W$

Var. $14^{\circ} E$

1393.6 To Cor. No 2. Identical with ^{N.W.} S.W. cor. of
the location.

A granite stone $4 \times 8 \times 30$ ins. set one foot
in ground, along side built a mon.
of stones 3 feet in base and 3 feet
high. Stone marked M, No 2-1375.

A+ on a granite boulder 8×10 feet
8 feet above ground marked B.B.
M No 2-1375 bearing $S 40^{\circ} 15' E$ 6.2 feet
No other bearings available.

Thence $N 40^{\circ} 15' E$

Var. $14^{\circ} E$

300 To west center end mon. Identical with
west center end of the location.

A+ on a rock in place, marked N.C.E.M.
No 1375. built a mon. of stones 3 feet on
base and 3 feet high. Along side

600 To Cor. No 3. Identical with E. cor. mon.
Cor. described above.

Thence $S 33^{\circ} 40' E$

Var. $14^{\circ} E$

1393.6 To Cor. No 4. Identical with ^{S.} S.E. cor. of
the location. Corner described above.

Thence $S 40^{\circ} 15' W$

Var. $14^{\circ} E$

300 To east center end the place of beginning
Survey of exterior boundaries.

(5)
Survey No 1375

Feet

Mescal Lode

Beginning at ~~East~~^{South} center end mon,
Identical with initial mon of the
location. Mon. described above

Thence S 46° 35' W

Var. 14° E

300 To Cor. No 1. Identical with S.E. cor. of
the location, Cor. described above.

U.S.L.M. No 1365 V.D. bis. S 6° 27' E 585.1 feet
S 3° 53' E. 5747.6 ft.

Thence N 41° 55' W

Var. 14° E

395 To Mescal gulch, course N.E. with 50 feet,

550 To intersect East end line Chautauquan
Lode at N 31° W 259 feet from Cor. No 1

960.6 To intersect line 3-4 Chautauquan lode
of this survey at N 79° 45' W 1034 feet from
Cor No 4.

1365 To Cor No 2. Identical with ~~S.W.~~^N
corner of the location. A Lard Boulder
2x2 feet 2 feet above ground, on which I
cut a + for center point and M No 2-
1375. A + on a Lard rock in place
marked B.R. M No 2-1375 bis. S 58°
17' E 16.7 feet, A + on a Lard rock in
place, marked B.R. M No 2-1375 bis.
N 68° 40' E 11 feet.

Thence N 46° 35' E

Var. 14° E

300 To ~~West~~^{North} center end mon, Identical with
~~West~~^{North} center end of the location, a mon.
of stones 3 feet on base and 3 feet high.

600 Same course to Cor. No 3.

Identical with N.W. cor. of the location.

A Lard stone 6x10x30 ins. set one foot
in ground, along side built a mon.
of stones, 3 feet on base and 3 feet high.

Survey No 1375

Feet

Mescal Lode

Stone marked M. No. 3-1375

A + on a granite rock in place, marked

B.R.M. No 3-1375 bearing $N 40^{\circ} 41' E$ 93.1 feet

No other bearings available.

Thence $S 41^{\circ} 55' E$ Var. $14^{\circ} E$

- 950 To Mescal gulch, corner N.E. width 50 feet.
1365 To Cor. No 4, identical with ~~N.E.~~ ^S E. cor of the location. Corner described above.

Thence $S 46^{\circ} 35' W$ Var. $14^{\circ} E$

- 300 To ^{South} East center end now, the place of beginning survey of exterior boundaries.

Chautauquan Lode.

Beginning at Cor. No 1. Orig Loc. cor. bearing $S 83^{\circ} 15' E$ 72 feet. A row of stones 2.5 feet on base and 2.5 feet high.

A granite stone $6 \times 8 \times 30$ ins. set one foot in ground, along side built a row of stones, 3 feet on base and 3 feet high. Stone marked C. No 1-1375

A + on a granite rock in place, marked

B.R. C No 1-1375 bearing $S 74^{\circ} 34' E$ 69.4 feet

A + on a granite rock in place, marked

B.R. C No 1-1375 bearing $S 84^{\circ} 4' E$ 76.6 feet.U.S.L.M No 1365 V.S. bearing ~~$S 8^{\circ} 36' E$ 6104.2 feet.~~ $S 6^{\circ} 10' E$ 5991.6 ft.

Survey No 1375

Feet.

Chautauque Lode

Thence N 83° 15' W
Var. 14° E

- 145 To mesal gulch, course N.E. width 50 feet.
- 1426 To Cor. No 2. Orig loc, mon. base N 83° 15' W 175 feet.
A porphyry stone 4 x 8 x 24 ins. set one foot in ground, along side built a mon. of stones 3 feet on base and 3 feet high, stone marked C. No 2-1375. A+ on a porphyry rock in place, marked B.R. C. No 2-1375 base N 68° 30' W 13.3 feet.
A+ on a porphyry rock in place, marked B.R. C. No 2-1375 base S 15° W 20 feet.

Thence N 31° W
Var. 14° E

- 335 To west center end, Orig west center end mon. of the loc. base N 79° 45' W 80 feet.
Set a granite stone 5 x 8 x 24 ins. one foot in ground, along side built a mon. of stones 3 feet on base and 3 feet high, stone marked H.C.E. C. No 1375.
- 670 Same course to Cor. No 3. Identical with N.W. cor. of the location.
A porphyry stone 8 x 10 x 40 ins. set one foot in ground and surrounded by a mon. of stones. Stone marked C. No 3-1375.
A+ on a granite rock in place, marked B.R. C. No 3-1375 base N 10° 32' W 27.5 feet
A+ on a granite boulder 4 x 4 feet, 3 feet above ground, marked B.R. C. No 3-1375 base S 47° 57' E 76.5 feet.
Cor. No 3. Survey No 1285, No Three Lode base N 56° 36' W 1000.3 feet.

Survey No 1375

Feet Chaatauguan Lode

Thence S 79° 45' E
Wav. 14° E

1396.6 To intersect line 1-2 muscal lode of this
 survey at S 41° 55' E 404.4 feet from cor. nos.
 1500 To cor. No 4. Identical with N.E. cor. of the loc.
 A porphyry stone 6x8x30 ins. set one foot
 in the ground, along side built a mon.
 of slates 3 feet on base and 3 feet high.
 Stone marked C. N° 4-1375.
 A+ on a porphyry rock in place.
 marked B.R.C. N° 4-1375 loc. N 57° 45' E
 48 feet. A+ on a low rock in place.
 marked B.R.C. N° 4-1375 loc. N 7° 55' E 47 feet.

Thence S 31° E
Wav 14° E

335 To East center end and intersection of line
 1-2 Muscal lode of this survey.
 Orig loc. mon. loc S 79° 45' E 50 feet.
 A line stone 6x10x24 ins. set one foot in
 ground, along side built a mon. of slates.
 Stone marked E.C.C. C. No 1375.
 554 Same corner to cor. No 1. the place of
 beginning survey of exterior boundaries.

Nancy Lode.

Beginning at west center end.
 Identical with west center end of the
 location. Which is also cor. No 4 of
 the Steamboat Lode of this survey.
 Cor. + mon. described above.

Thence S 49° 45' E
Wav. 14° E

1053 To initial mon. Identical with
 discovery mon. of the location.

Survey No 1375

Feet. Nancy Lode
 A porphyry stone 3x10x24 ins. set one foot in ground along side built a mon. of slimes, 3 feet on base and 3 feet high. Stone marked S.M. N. No 1375.
 1500 Same course to east center end. Could not find any monuments on east center end of claim.
 A porphyry stone 6x8x24 ins. set one foot in ground, along side built a mon. of slimes, 3 feet on base and 3 feet high. Stone marked E.C.E. N. No 1375.

Thence S 46° 30' W
 Van. 14° E

7.1 To intersect line 3-4 News Lode Survey No 1373 at S 70° 55' W 98.7 feet from Cor. No 3. News.
 300 To Cor. No 1. Could not find any loc. corner.
 Out a + for corner point on solid porphyry rock in place. Along side built a mon. of slimes 3 feet on base and 3 feet high, rock marked N. No 1-1375. A+ on a porphyry rock in place, marked B.B. N. No 1-1375 br. S 73° 8' W 18 feet.
 A+ on a porphyry rock in place, marked B.B. N. No 1-1375 br. N 24° 45' E 33 feet
 Cor. No 3. Survey No 1373 News Lode. br. N 52° 35' E 385 feet.
 U.S. L.M. No 1365 V.D. br. ~~S 70° 26' W 4108.8 ft~~
 S 24° 18' W 4138.2 ft

Survey No 1375

Nancy Lode

Feet

Thence N 49° 45' W
Var. 14° E

- 140.6 To intersect line 3-4, Survey No 1373. News Lode at S 70° 55' W 437 feet from Cor. No 3. News.
- 198.5 To intersect line 4-3, Survey No 1373. Globe Lode at N 9° 30' W 50.5 feet from Cor. No 4 Globe.
- 961.6 To intersect line 2-1, Survey No 1373 Globe Lode at S 9° 30' E 483.8 feet from Cor. No 2. Globes.
- 1500 To Cor. No 2. Identical with S.W. cor. of the location, corner described above, which is also East center end Steamboat of this survey.

Thence N 46° 30' E
Var. 14° E

- 300 To west center end which is also Cor No 4 Steam boat Lode of this survey. Corner and mon. described above. Cor. No 2, Survey No 1373 Globe Lode bes. S 55° 45' E 137.5 feet.
- 600 Same course to Cor No 3, Identical with N.W. cor. of the location
A granite stone 6x8x24 ins. set one foot in ground, along side built a mon. of stones, 3 feet in base and 3 feet high. Stone marked N. No 3-1375, A+ on a granite rock in place, marked B.B. N. No 3-1375 bes. N 32° 48' W 39 feet.
A+ on a Lava rock in place, marked B.B. N. No 1-1375 bes. N 43° 40' E 37 feet.
Cor. No 3, Survey No 1373. Globe Lode bes. S 71° 55' E 387.5 feet.

Thence S 49° 45' E
Var. 14° E

- 272.2 To intersect line 3-2, Survey No 1373, Globe Lode, at S 70° 55' W 170 feet from Cor. No 3, Globe.
- 531.6 To intersect line 3-4, Survey No 1373. Globe Lode, at S 9° 30' E 226.3 feet from Cor No 3 Globe.
- 1500 To Cor. No 4, Could not find any loc. mod.

Survey No 1375

Feet.

Nancy Lode

A lime stone 5x10x24 ins. set one foot in ground, along side built a mow. of stones 3 feet on base and 3 feet high. Stone marked N. No 4-1375
 A+ on a granite rock in place, marked B.R.N. No 4-1375 bis. S 85° 8' W 57.5 feet.
 No other bearings available.

Thence S 46° 30' W
 140' E

300

To East center end, to place of beginning survey of exterior boundaries.

Area

Steamboat Lode	17,966 acres
Monmouth Lode	18,442 acres
Muscal Lode	
Gross area	18,793 acres
Less area in conflict with	
Chautauquan Lode	<u>329 acres</u>
Net area Muscal Lode	18,464 acres
Chautauquan Lode	15,995 acres
Nancy Lode	
Gross area Nancy Lode	20,537 acres
Less area in conflict with	
Glac Lode, Survey No 1373	8,782 acres
Less area in conflict with	
News Lode, Survey No 1373	<u>470 acres</u> 9,252 acres
Net area Nancy Lode	<u>11,285 acres</u>
Total Net area Lode claims.	82,152 acres

(12)
 Survey No 1375

Location

This claim is located on unsurveyed land, approximately in T. 16 N. R. 2. E. S. 4 S. B. No. in Verde Mining District, Yavapai County, Arizona, and is bounded on the East by land belonging to U.S.

On the South by the New + Old Lodes Survey No 1373, January, Reservation et. unsurveyed. And on the west by Spunk Lode unsurveyed. And on the north by the U.S.

Course and length of Veins.

Chaulauguan Lode

Vein extends from discovery shaft in a N.W. direction 1300 feet and in a S.E. direction 200 feet to the intersection of the South side line of the Muscal Lode.

It appears to cross one corner of the Muscal Lode and joins the Steamboat Lode in a distance of about 800 feet in a S.E. direction.

Muscal Lode

The extension of the Steamboat Lode extends from the initial m.w. at ~~East~~ ^{South} center end in a N.W. direction 1365 feet to west center end.

Steamboat Lode

Extends from discovery shaft in a N.W. direction 760 feet and in a S.E. direction 645 feet.

Mammoth Lode

Extends from the initial m.w. at East center end in a N.W. direction 1393.6 feet.

Nancy Lode

The supposed vein extends in a S.E. direction from discovery shaft 447 feet and in a N.W. direction 1653 feet and is supposed to be a branch of the Steamboat vein.

Survey No 1375

Expenditure of Five Hundred Dollars.

I certify that the value of the labor and improvements upon this claim, placed thereon by the claimants and their grantors, is not less than five hundred dollars per claim, and that said improvements consist of:

Steamboat Lode

Discovery shaft No. 1. 4 x 6 feet 50 feet deep
 Dir. from ~~West~~^{North} center end now. S 31° 15' E 760 feet.
 in solid rock.

Value \$750.00

No. 2. Cross cut Tunnel for the development of
 the Mount Lode 4 x 6 feet, 202 feet long
 course of Tunnel S 40° W. Dir. from
~~North~~ center end now. Steamboat S 21° 30' E 674 ft.

Value \$2020.00

Mount Lode

Discovery cut No. 1. 4 x 15 feet 10 foot face
 which Dir. from ~~East~~^{South} center end now.
 N 33° 45' W 315 feet.

Value \$50.00

Cross cut tunnel No. 2, on the Steamboat Lode, mentioned
 above. Value ----- \$2020.00

Muscal Lode

Dir. Tunnel No. 1. which has been driven for
 the development of the Muscal, Mainfork
 and Nancy Lodes. 4 x 6 feet 100 feet
 long. Course of tunnel S 65° E all in
 solid rock. which Dir. from Cor. No. 4 S 80°
 43' W 662 feet.

Value \$1500.00

Chautauquan Lode

Discovery shaft No. 1 and cut
 cut 10 x 12 feet 6 foot face
 shaft 4 x 6 feet 20 feet deep which Dir.
 from East center end now. N 79° 45' W
 200 feet.

Value \$300.00

Survey No 1375

Improvements

Curt and Tunnel No 2,

Cut leading to tunnel 4×22 feet, 10 foot
 face, Tunnel 4×6 feet 10 feet long,
 which bis. from East center cut now,
 $N 79^{\circ} 45' W$ 1400 feet

Value \$250

Nancy Lode

Discovery shaft No. 4×6 feet, 10 feet
 deep, which bis. from west center
 cut now, $S 49^{\circ} 45' E$ 1053 feet.

Value \$100.00

Note, $\frac{1}{3}$ of tunnel No 1 - Mescal lode is
 to be credited to the Nancy lode
 and $\frac{1}{3}$ to the Steamboat lode

Instrument

This survey was made with a Gurley Solar
 Transit, the courses were deflected from
 the true meridian as determined by
 direct solar and Polaris observations,
 The distances were measured with a
 100 foot steel chain.

J. J. Feikes
 U. S. Dep. Min. Surveyor.

Prescott July 29/99

FINAL OATHS FOR SURVEYS.

LIST OF NAMES.

A list of the names of the individuals employed by J. J. Fisher
 United States Deputy Mineral Surveyor, to assist in running, measuring, and marking the lines
 corners and boundaries described in the foregoing field notes of the survey of the mining claim
 of Alfred Carrigan & L. Gadette
 known as the Steamboat Monmouth Muscal Chautauquan & Nancy
 and showing the respective capacities in which they acted.

- E. H. Draper , Chainman.
- J. B. Metz , Chainman.
- E. H. Draper , Axman.
- J. B. Metz , Flagman.

FINAL OATHS OF ASSISTANTS.

We E. H. Draper
 and J. B. Metz
Fisher, do solemnly swear that we assisted J. J.
Fisher, United States Deputy Mineral Surveyor, in marking the corners and
 surveying the boundaries of the mining claim of Alfred Carrigan &
L. Gadette
 known as the Steamboat,
Monmouth, Muscal, Chautauquan & Nancy, represented
 in the foregoing field notes as having been surveyed by said deputy mineral surveyor and under
 his direction; and that said survey has been in all respects, to the best of our knowledge and
 belief, faithfully and correctly executed, and the corner and boundary monuments established
 according to law and the instructions furnished by the United States Surveyor-General for
Arizona

- E. H. Draper , Chainman.
- J. B. Metz , Chainman.
- E. H. Draper , Axman.
- J. B. Metz , Flagman.

Subscribed and sworn to by the above-named persons before me

My commission expires this 18th day of June, 1899.
 May 10, 1900.

J. J. Fisher
 Notary Public

(4-686.)

FINAL OATH OF U. S. DEPUTY MINERAL SURVEYOR

I, J. J. Fisher, U. S. Deputy Mineral Surveyor, do solemnly swear that, in pursuance of instructions received from the United States Surveyor General for Arizona, dated June 1st, 1899, I have, in strict conformity to the laws of the United States, the official regulations and instructions thereunder, and the instructions of said Surveyor General, faithfully and correctly executed the survey of the Mining Claim of Alfred Carrigan and L. Gadette, known as the Stearns, Mormant, Muscal, Chautauquay and Nancy, situate in Verde Mining District, Yavapai County, Arizona, in Section _____, Township No. _____, Range No. _____ and designated as Survey No. 1375, as represented in the foregoing field notes, which accurately show the boundaries of said mining claim as distinctly marked by monuments on the ground, and described in the attached copy of the location certificate, which was received by me from the Surveyor General with said instructions, and that all the corners of said survey have been established and perpetuated in strict accordance with the law, official regulations and instructions thereunder; and I do further solemnly swear that the foregoing are the true and original field notes of said survey and my report therein, and that the labor expended and improvements made upon said mining claim by claimant or their grantors are as therein fully stated, and that the character, extent, location and itemized value thereof are specified therein with particularity and full detail, and that no portion of said labor or improvements so credited to this claim has been included in the estimate of expenditures upon any other claim.

J. J. Fisher
U. S. Deputy Mineral Surveyor.

Subscribed and sworn to by the said J. J. Fisher
U. S. Deputy Mineral Surveyor, before me a Notary Public in
and for Yavapai County, A. T. this 29th
day of July, 1899.

My
commission
expires Nov.
2, 1901

Ziba O Brown
Notary Public

POOR QUALITY

The following pages are scanned at the best possible quality setting. The original pages are of poor quality and this is the best possible reproduction.

AFFIDAVIT OF FIVE HUNDRED DOLLARS.

vs. *E. H. Draper* and *J. B. Metz*

of lawful age, being first duly sworn according to law, depose and say: that we are acquainted with the ^{*Steatoboth*} ^{*monument*} ^{*musical*} ^{*charlatan*} ^{*and Nancy*} mining claim, situated in *Verde* Mining District, *Yavapai* County, Arizona Territory, for which *Alfred Carigan & L. Gadette* have made application for survey prior to application for patent under the provisions of the Act of Congress, approved May 10, 1872; and that the labor done and improvements made thereon by the applicant^s and grantors, exceed *Five Hundred* dollars in value, and further that we are not personally interested in said mine.

in claim

E. H. Draper
J. B. Metz

Territory of Arizona
County of *Yavapai*

sworn to and subscribed before me, this *18th* day of *June* A.D. 189*9*.

J. J. Fisher
Notary Public

My commission expires
MAY 10, 1900

(My commission expires -

STEAMBOAT.

NOTICE OF LOCATION

Of the Steamboat Ledge or Claim, Containing 1500 feet and located as a Pricios Metal Mine.

The undersigned claim for Mining Purposes Fifteen Hundred 1500 feet on this quartz ledge, in lenght along the ledge or vein, and three hundred (300) feet on each side of the middle of the vein at the surplus together with all the dips, spurs, angles and all valuable minerals deposits contained therein, and all timber growing within the limits of said claim, and all water and water privileges thereon or appurtenant thereto, under and according to the provisions of an Act of Congress, approved May the 10, 1872, entitled "An Act to promote the Development of the Mining Resources of the United States".

This Claim commences at this Notice which is posted in a conspicuous place center of claim, and running in a South Easterly direction 750 feet to two corner monuments and one center monument, also in a Nord Westerly direction 750 feet to 3 monuments of stone and stack in the centre as a mark of boundary line.

It is more particular described as fallose it usd to be known as the Christel Mine, situated about 1 1/2 miles South-east of Jerome or about 200 yards South east of Muscal Gulsch, in Verdy Mining Districht, Yavapai County, Arizona, and shall be known as the STEAMBOAT Mining Claim.

Dated on the ground this 1 day of January, 1893.

FRED CARRIGAN
L.GADITTE.

Recorded at request of A.Imhoff, Jany. 6th, A.D. 1893, at 9:20 o'clock A.M. in Book 35 of Mines, pages 271 - 272, Records of Yavapai County, Arizona.

Alex.O.Brodie,
County Recorder.

(Seal)

By F.A.Trittle, Jr., Deputy.



Territory of Arizona }
County of Yavapai } ss:

I, W.I. JOHNSON, County Recorder in and for the County of Yavapai in the Territory of Arizona and Custodian of the records thereof, do hereby certify that I have compared the above and foregoing with, and the same is a full, true and correct copy of the Notice of Location of the "Steamboat" Mining Claim, as the same appears of record in my office in Book 35 of Mines on pages 271 and 272, Records of Yavapai County, Arizona.

In Witness Whereof I have hereunto set my hand and affixed my official seal this the 22nd day of May, A.D. 1899.

W.I. Johnson
County Recorder.
By P.J. Farley, Deputy

MUSCAL.

NOTICE OF LOCATION.

We the undersigned have this day located 1500 feet of this vein or lode, bearing precious metals, with all dips, spurs, angles and variations, with surface ground 300 feet on each side of vein, with all Mineral Deposits contained therein, and all Timber and water or appurtenant thereto, according to the provisions of the United States Mining Laws.

Comencing at this Monument and Notice and running in a Nord Westerly direction 1500 feet to the center monument mark Nord West end, centre monument, with a corner monument 300 feet apart on each side of said monument, as a mark of boundary line.

Its situated about 1 1/2 miles South East of Jerome, Muscal Gulsch, Verdy Mining District, Yavapai County, Arizona, and shall be known as the Muscal Mining Claim.

Dated on the ground this 1 day of January, 1893.

FRED CARRIGAN

L. GADITTE.

Recorded at request of A. Imhoff, Jany. 6th, A.D. 1893, at 9:20 o'clock A.M. in Book 35 of Mines, Pages 270 - 271, Records of Yavapai County, Arizona.

Alex. O. Brodie,
County Recorder.

(L.S.)

By F.A. Tritle, Jr. deputy.



Territory of Arizona }
 } ss:
County of Yavapai

I, W. I. JOHNSON, County Recorder in and for the County of Yavapai in the Territory of Arizona and Custodian of the records thereof, do hereby certify that I have compared the above and foregoing with, and the same is a full, true and correct copy of the Notice of Location of the "MUSCAL" Mining Claim, as the same appears of record in my office in Book 35 of Mines on pages 270 and 271, Records of Yavapai County, Arizona.

In Witness Whereof I have hereunto set my hand and affixed my official seal this the 24th day of May, A.D. 1899.

W. I. Johnson

County Recorder.

L. J. Farley
Deputy

MONMONT.

NOTICE OF LOCATION.

KNOW ALL MEN BY THESE PRESENTS: That we the undersigned, have this day Located Fifteen Hundred (1,500) linear feet of this vein or lode, bearing precious metals, with all dips, spurs, angles and variations, with surface ground Three Hundred (300) feet on each side of the center of vein, with all Mineral Deposits contained therein, and all Timber growing within the limits of said claim, and all Water and Water privileges thereon or appurtenant thereto, under and according to the provisions of the Mining Laws of the United States, under which it is Located.

This claim commences at this Monument and Notice placed upon the ledge, and runs Fifteen Hundred (1,500) feet in a Northerly direction along the ledge.

The exterior boundaries are as follows, viz: Commencing at this Monument and Notice, and running Three Hundred (300) feet in an easterly direction to Monument at S.E. corner of claim; thence in a northerly direction parallel with the ledge Fifteen Hundred (1,500) feet to monument at N.E. corner of claim; thence in a westerly direction at right angles across the ledge Six Hundred (600) feet to monument at N.W. corner of claim; thence parallel with the lode in a Southerly direction Fifteen Hundred (1,500) feet to monument at S.W. corner of claim; thence at right angles across the ledge in an easterly direction Three Hundred (300) feet to monument upon the ledge and place of beginning.

This ledge may be more generally described as situated on eas side of Moscall Gulch and in about 1 1/2 miles from Jerome, running parallel with the Stembout Mining Claim in Verdy Mining District, Yavaipa County, Arizona Territory, and shall be known as the MONMOUT Mining Claim.

Dated on the ground, this 15 day of Febuary, 1885.

FRED CORRIGAN
L. GADETTE.

Recorded at request of Fred Corrigan April 10", A.D. 1895, at 3:30 o'clock P.M. in Book 37 of Mines, Page 379, Records of Yavapai County, Arizona.

F.A. Tritle,
County Recorder.

By H.R. Tritle, Deputy.

(Seal)



Territory of Arizona §
County of Yavapai, §

ss:

I, W.I. JOHNSON, County Recorder in and for the County of Yavapai in the Territory of Arizona and Custodian of the Records thereof, do hereby certify that I have compared the above and foregoing with, and the same is a full, true and correct copy of the Notice of Location of the "MONMONT" Mining Claim as the same appears of record in my office in Book 37 of Mines on page 379, Records of Yavapai County, Arizona.

In Witness Whereof I have hereunto set my hand and affixed my official seal this the 27th day of May, A.D. 1899.

W.I. Johnson
County Recorder
By P. Purley Deputy

CHAUTAUQUAN.

NOTICE OF LOCATION.

TO ALL WHOM IT MAY CONCERN: Notice is hereby given that the undersigned having complied with all the requirements of Chapter VI, of Title 32 of the Revised Statutes of the United States and the local mining laws, rules and regulations ha_ this day located fifteen hundred (1500) linear feet of this vein or lode, bearing precious metals, with all dips, spurs, angles and variations, with surface ground three hundred (300) feet on each side of the center of vein, with all mineral deposits contained therein and all timber growing within the limits of said claim, and all water and water privileges thereon or appurtenant thereto, under and according to the provisions of the United States Mining Laws under which it is located.

This claim commences at this monument and notice placed upon the ledge and runs 1300 feet in a Westerly direction and 200 feet in an easterly direction along the ledge. The exterior boundaries are as follows, to-wit: Commencing at a monument of stone on North boundary line distant three hundred (300) feet in a Northerly direction from discovery monument; thence in a Easterly direction parallel with the ledge 200 feet to monument of stone at N.E. corner of claim; thence in a Southerly direction at right angles across the ledge Six Hundred (600) feet to monument of stone at S. E. corner of claim; thence in a westerly direction parallel with the ledge fifteen (1500) feet to monument of stone at S.W. corner of claim; thence at right angles across the ledge in a Northerly direction six hundred (600) feet to monument of stone at N.W. corner of claim; thence in a easterly direction parallel with the ledge 1300 feet to monument on north boundary line and place of beginning.

This ledge may be more generally described as situated westerly from Mescal Gulch, and runs parallel with "Mescal Mining Claim about 1 mile S.E. of Jerome in Verde Mining District, Yavapai County, Arizona Territory, and shall be known as the "CHAUTAUQUAN" Mining Claim.

Dated on the ground this 1st day of Jany. 1896.

Witness:

Chas. Rutledge.

ALFRED CARRIGAN
EUGENE GADDETTE
JEAN ALLISON.

Territory of Arizona §
 § ss:
County of Yavapai §

Peter St. Peter being duly sworn, deposes and says, that he is a citizen of the United States, that he is more than 21 years of age and that he is a resident of Jerome, County of Yavapai, Arizona Territory and that between the 2nd day of January, 1896 and the 12th day of January, 1896 that he did the location work consisting of a shaft 6 x 4 ft. and 10 ft. deep at the initial monument, and that the work was done for and at the expense of Alfred Carrigan, Eugene Gadette, Jean Allison on the Mining Claim to be known as "CHAUTAUQUAN" so that the notice could be properly recorded with the Recorder of the said County of Yavapai according to the laws of this Territory.

PETER ST. PETER.

Subscribed and sworn to before me this 18th day of Jany. 1896.

Walter C. Miller,
Notary Public.

(Seal)

Recorded at request of A. Carrigan, Jany. 23^d. A.D. 1896 at 10:30 o'clock A.M. in Book 42 of Mines, Pages 570 - 571, Records of Yavapai County, Arizona.

F.A. Tritle, County Recorder.

By H.R. Tritle, Deputy. (Seal)

Territory of Arizona }
County of Yavapai } ss:

I, W. I. JOHNSON, County Recorder in and for the County of Yavapai in the Territory of Arizona and Custodian of the Records thereof, do hereby certify that I have compared the within and foregoing with, and the same is a full, true and correct copy of the Notice of Location of the "CHAUTAUQUAN" Mining Claim, as the same appears of record in my office in Book 42 of Mines on pages 570 and 571, Records of Yavapai County, Arizona.

In Witness Whereof I have hereunto set my hand and affixed my official seal this the 23rd day of May, A.D. 1899.

W. I. Johnson

County Recorder.

By P. J. Farley
Deputy



NANCY.

NOTICE OF LOCATION.

TO ALL WHOM IT MAY CONCERN: Notice is hereby given that the undersigned having complied with all the requirements of Chapter VI, of Title 32 of the Revised Statutes of the United States, and the local mining laws, rules and regulations, have this day located Fifteen Hundred (1500) linear feet of this vein or lode, bearing precious metals, with all dips, spurs, angles and variations, with surface ground three hundred (300) feet on each side of the center of vein, with all Mineral Deposits contained therein, and all timber growing within the limits of said claim, and all water and water privileges thereon or appurtenant thereto, under and according to the provisions of the United States Mining Laws under which it is located.

This claim commences at this monument and notice placed upon the ledge and runs 750 feet in a easterly direction and 750 feet in a westerly direction along the ledge.

The exterior boundaries are as follows, to-wit: Commencing at a monument of stone at the west end center; thence in a South-erly direction across the ledge three hundred (300) feet to monu-ment of stone at S.W. corner of claim; thence in a easterly direction parallel with the ledge seven hundred and fifty (750) feet to monu-ment of stone at South side boundary; thence in a easterly direction parallel with the ledge seven hundred and fifty (750) feet to monu-ment of stone at S.E. corner of claim; thence in a Northly direct-ion across the ledge three hundred (300) feet to monument of stones at east end center of claim; thence in a Northly direction across the ledge three hundred (300) feet to monument of stone at N.E. corner of claim; thence in a westely direction parallel with the ledge seven hundred and fifty (750) feet to monument of stone at west side boundary of claim; thence in a westely direction parallel with the ledge seven hundred and fifty (750) feet to monument of stone at N.W. corner of claim; thence in a Southely direction across the ledge three hundred (300) feet to monument of stone at west end center and place of beginning.

This ledge may be more generally described as situated at foot hill on the North side of Drexler Copper matt group of mine and going the Stambool mining claim at N.E. corner and run along the Stambool line on the north boundary 200 feet, this claim is situated on the Mescall Creek on about 1 1/2 mile from Jerome. in Verde Mining District, Yavapai County, Arizona Territory, and shall be known as the NANCY Mining Claim.

Dated on the ground this 1st day of January, 1897.

ALFRED CARRIGAN, Locator.
JEAN ALLISON, Locator.

Recorded at request of Jean Allison, March 23rd, A.D. 1897, at 2:55 o'clock P.M. in Book 45 of Mines, Pages 500, 501 and 502, Records of Yavapai County, Arizona.

(Seal)
By P.J. Farley, Deputy.

W.I. Johnson,
County Recorder.

Territory of Arizona }
County of Yavapai } ss:

I, W.I. JOHNSON, County Recorder in and for the County of Yavapai in the Territory of Arizona and Custodian of the Records thereof, do hereby certify that I have compared the above and foregoing with, and the same is a full, true and correct copy of the Notice of Location of the "NANCY" Mining Claim, as the same appears of records in my office in Book 45 of Mines on pages 500, 501 and 502, Records of Yavapai County, Arizona.

In Witness Whereof I have hereunto set my hand and affixed my official seal this the 23rd day of May, A.D. 1899.

W.I. Johnson

County Recorder.

by T.J. Farley
Deputy



MANO

Survey No 1375 Prescott Land District.

Cor. No. 3, Sec. No. 12, 88
No. 7, 1000
No. 35, 10000

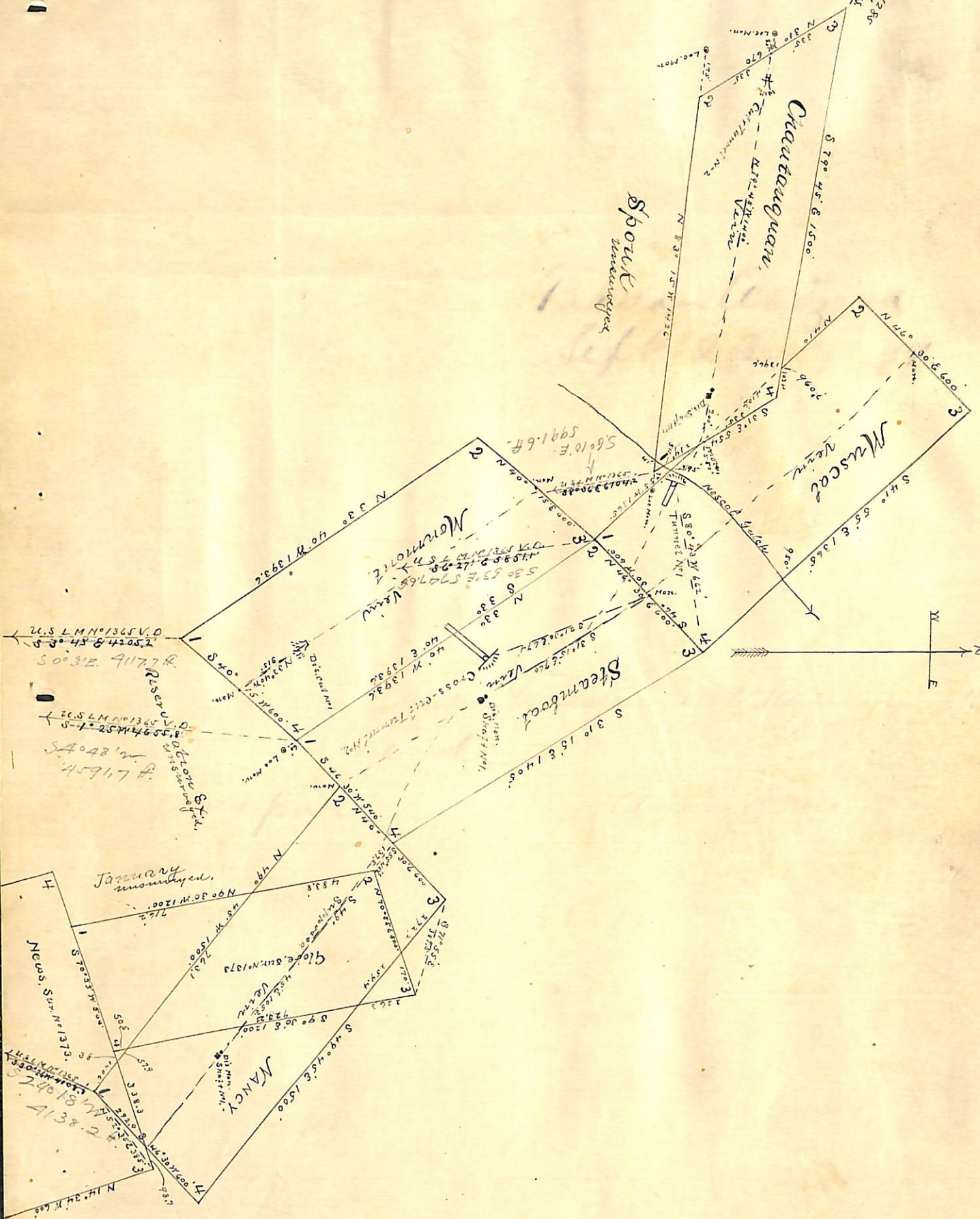

Surveyed June 16-18-1899
by J. J. Fisher
U.S. Dep. Min. Surveyor.
Scale 500' to an inch

(4-687.)

Surveyor General's Certificate of Approval of Field Notes and Survey of Mining Claim.

Department of the Interior,

Office of U. S. Surveyor General,

Tucson Arizona
Sept 23, 1899

I, U. S. Surveyor General for *Arizona*,

do hereby certify that the foregoing and hereto attached Field Notes and Return of the Survey of the Mining Claim of *Alfred Carrigan & L. Gadette*

....., known as the *Steamboat, Monmont, Muscal, Chautauquan, and Nancy*

situate in *Verde* mining district,

Yavapai County, *Arizona*,

in Section, Township No., Range No.

....., designated as Survey No. *1375*

executed by *J. J. Fisher*, U. S. Deputy Mineral

Surveyor, *June 16-18*, 1899, under my instructions dated

June 1st, 1899, have been critically examined and the

necessary corrections and explanations made, and the said Field Notes and Return, and

the Survey they describe, are hereby approved. A true copy of the copy of the location

certificate filed by the applicant for survey is included in the field notes.

George Christ
U. S. Surveyor General for *Arizona*