

**M
S
.**

0

1

3

8

3

July 17/99
Aug 7/99

(4-683.)

Mineral Survey No. 1383

Lot No. _____

Gila Land District.

FIELD NOTES

OF THE SURVEY OF THE MINING CLAIM OF

Silver Cloud Mining Co.
J. V. Vickers agent

KNOWN AS THE

Silver Cloud
Tombstone Mining District,
Cochise County, Arizona

Section _____, Township 18 S., Range 23 E. (Unsurveyed)

Surveyed under instructions dated June 30, 1899

by John A. Rockafellow
U. S. Deputy Mineral Surveyor.

Claim located April 17, 1879.
Survey commenced July 8, 1899.
Survey completed July 11, 1899.

o 6-160

Address of claimant
Tombstone
Ariz.

PRELIMINARY OATHS OF ASSISTANTS IN SURVEY OF MINING CLAIM.

WE, Thomas Haberstock and Martin Walsh,
do solemnly swear that we will well and faithfully execute the duties of chain carriers;
that we will level the chain upon even and uneven ground and plumb the tally-pins,
either by sticking or dropping the same; that we will report the true distance to all
notable objects, and the true length of all lines that we assist in measuring, to the best
of our skill and ability, and in accordance with instructions given us, in the survey of
the Mining Claim of Silver Cloud Mining Co, known as the
Silver Cloud
situate in Fremont mining district,
Cochise County, Arizona,
in Section _____, Township No. _____, Range No. _____.

Thomas Haberstock, Chainman.
Martin Walsh, Chainman.

Subscribed and sworn to by the above-named persons before
me this 6 day of July, 1899

My commission expires April 10, 1903.
John A. Hoffmann
Notary Public

I, _____, do solemnly swear that I will well and
truly perform the duties of axeman, in the establishment of corners and other duties,
according to instructions given me and to the best of my skill and ability, in the survey
of the Mining Claim of _____

known as the _____,
more fully described in the preceding affidavit.

_____, Axeman.

Subscribed and sworn to by the said _____
before me this _____ day of _____,
_____, 18 _____.

I, _____, do solemnly swear that I will
well and truly perform the duties of flagman, in the establishment of corners and other
duties, according to instructions given me and to the best of my skill and ability, in the
survey of the Mining Claim of _____

known as the _____,
more fully described in the preceding affidavit.

_____, Flagman.

Subscribed and sworn to by the said _____
before me this _____ day of _____,
_____, 18 _____.

Foot

Survey No 1383
Silver Cloud Lode

Beginning at Cor No 1
A pine post 3 1/2 ft long
4 ins. square set 14 ins.
in the ground to bedrock
in a mound of stone
scribed 1-1383 S.C.M.

Whence

U.S.L. Monument No 1383
bears N. 19° 53' E. 379 feet.

Court House Tomstone brs.
S. 37° 00' W About 11 miles
Chimney of ranch house at
Jackson Spring brs. S. 19° 50' W
about 3 miles

San Jose Peak (Mexico)
brs. S. 2° 50' W, No nearby bearings available
Location Cor. brs. S. 59° 20' W. 103 ft.

Thence N. 33° 03' W
Va. 12° 30' E.

301 To center of west end of claim
A pine post 4 ft. long
4 ins. square set 6 ins.
in the ground to bedrock
in mound of stone
scribed 1383 S.C.M. Loc. mont
bears S. 64° W 164 ft

602 To Cor No. 2.
A pine post 3 1/2 ft. long
4 ins. square set 18 ins.
in the ground in a
mound of stone,
scribed 2-1383 S.C.M.

Whence

The slit between two
peaks in the Charleston
hills bears S. 48° 15' W.

No 2 peak of the Huachu-
cha Mts. brs. S. 34° 45' W.
Location Cr. brs. S. 86° 45' W.
71 feet. No other bearings
available

Feet

Thence N. $63^{\circ} - 45' E.$

1500 To Cor. No 3, a pine post $3\frac{1}{2}$ ft long, 4 ins. sq. set one foot in bed rock in a mound of stone, scribed 3-1383 S.C.N. Whence The North Peak of Silver Cloud house brs. S $21^{\circ} - 02' W$ about 750 ft Court House Tombstone brs S $37^{\circ} - 04' W$ Location cor. brs. N $33^{\circ} - 03' W$ 2 ft. No tree or rock bearings available

Thence S $33^{\circ} - 03' E.$

301 To center east end claim, identical with location: a pine post $3\frac{1}{2}$ ft. long 4 ins. sq. set on a x on limestone reef, in a mound of stone, scribed 1383 S.C.N. Whence

Initial monument of location brs S $63^{\circ} - 45' W$ 665 ft

562 Gulch 50 ft wide 15 ft deep drains S.W.

602, To cor No 4, identical with location a pine post $3\frac{1}{2}$ ft long 4 ins sq set one ft. in ground to bed rock, in mound of stone, scribed H-1383 S.C.N.

Whence

North peak of Silver Cloud house brs. S $60^{\circ} - 06' W$ about 430 ft Court House Tombstone bears S $37^{\circ} - 38' W.$

San Jose Peak (Mexico) brs. S. $3^{\circ} - 8' W$ No tree or rock bearings available

Thence S. $63^{\circ} - 45' W.$

85 Gulch 50 ft wide 15 ft. deep drains S.W.

340 Gulch 40 ft. wide 10 ft. deep drains southerly

1500 To cor. No. 1, the place of beginning

Variation at all corners $12^{\circ} - 30' E.$

Area

Silver Cloud Claim
20.58 Acres

Location

This claim is located in Tombstone Mining District Cochise County Arizona; it is on a limestone ridge extending southwesterly from the main range of the Dagon Mts.; it contains within its boundaries U.S. Location Monument No 1383.;

is about 11 miles from Tombstone and about midway between South Pass and Middle Pass on the west slope of the Dagon Mts.

There are no adjacent claims.

It is situated in T₁₈ South Range 23 E. (unsurveyed)

The presumed course of the ledge is parallel to the side line extending N 63° 45' E 400 or more feet from the discovery shaft and S 63° 45' W 200 or more feet from same point

Expenditure of Five Hundred Dollars.

I certify that the value of labor and improvements upon this claim, placed thereon by the claimants and their grantors is not less than five hundred dollars and that said improvements consist of:

1. The discovery shaft which bore from Cor No. 4 S 87°-50' W. 752 ft. 6 x 4 feet 100 ft or more deep
Value (at least) \$1200
2. A shaft which bore from Cor No. 4, N. 80°-25' W. 550 ft. 6 x 5 ft., 20 ft. deep, Value \$240
3. A tunnel the mouth of which bore from Cor No. 4, S 89°-25' W. 572 ft. running 30 ft northwesterly in rock where it connects with underground workings 4 ft. wide 6 1/2 ft. high
Value \$300
4. An incline the mouth of which bore from Cor No. 4 S. 88°-20' W. 598 ft., running northwesterly 25 ft., in rock connecting with underground workings.
6 x 5 ft. Value \$300
5. A tunnel the mouth of which bore from Cor. No. 4 S 87°-50' W. 638 ft., running northwesterly in rock 40 ft., connecting with underground workings 4 1/2 ft wide 6 1/2 ft high
Value \$400.

6 A tunnel of two branches
 which are from Cor
 No. 4 S. 78° - 110° W 650 ft
 The west branch runs
 northwesterly in rock
 20 ft, 6 ft wide 7 ft high
 The other branch runs
 northwesterly in
 rock 50 ft connecting
 with underground
 workings 6 1/2 ft high
 4 1/2 ft wide.
 Value of both tunnels \$700

Instrument

This survey was made
 with a Young & Sons
 Mountain Transit
 (#6555) with Smith Solar
 attachment.

The courses were deflected
 from the true meridian
 as determined by direct
 solar observations.

The distances were
 measured by a 100 ft
 steel tape.

Fonbstone Ariz
 July 14 1894

John A. Rockfellow
 U.S. Deputy Min.
 Surveyor.

July 17/99

Field Notes
of the survey establishing
U.S. Location Monument
No. 1383

Tombstone Mining District
Cochise County, Arizona

Surveyed July 8, 1899
by John A. R. [unclear]
U.S. Dep. Min. Surveyor

Lat $31^{\circ} - 50'$ N.
Var. $12^{\circ} - 30'$ E.

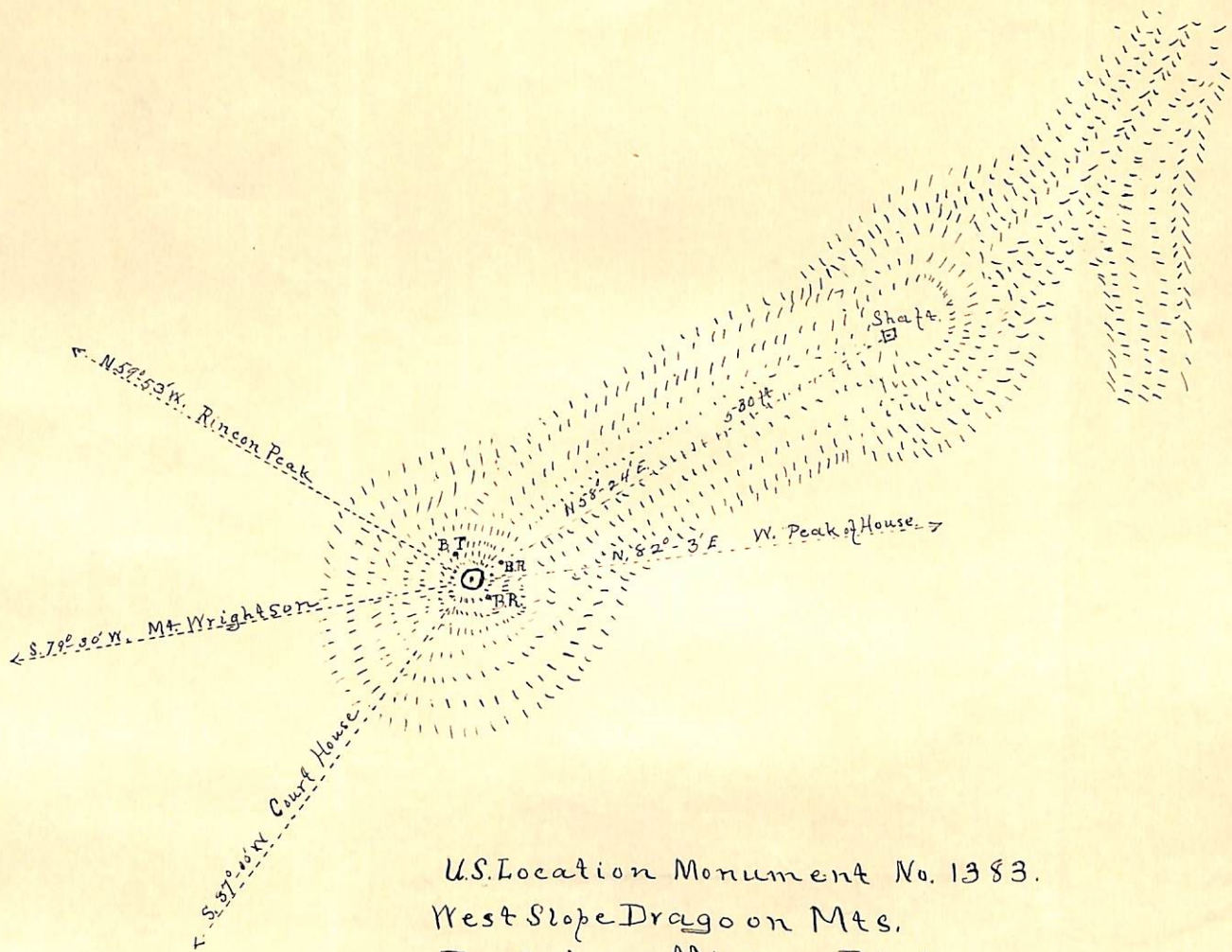

U.S. Location Monument No. 1383.
 West Slope Dragoon Mts.
 Tombstone Mining Dist.
 Cochise County Ariz.

There being no public survey or U.S. L. Monument within statutory limits, I proceed to establish U.S. L.M. No 1393. I select a point upon the summit terminating a limestone ridge which extends in a southwesterly direction from the main chain of the Dragoon Mts., on the west slope about midway between Middle Pass and South Pass, Tombstone Mining District, Cochise County Arizona

The point is about eleven miles northwesterly from the town of Tombstone and is within the boundaries of the Silver Cloud Mine

I set a red-wood post 7 ft long 6 ins square, one foot in the bed-rock which is un-cored, and surround the post with a conical mound of stone 6 ft base, 3 ft high: The post is scribed U.S. L.M. No 1383
Whence

A cross + chiseled on a bearing rock also marked B.R. U.S. L.M. 1383

brs. $N 52^{\circ} - 47' E$ 35.1 feet.

A bearing rock marked in a similar manner brs. $S, 50^{\circ} - 5' E$ 24.8 ft.

A low pinon tree 6 ins. in diameter scribed + BI U.S. L.M. 1383
brs $N 30^{\circ} - 15' W$ 34.2 ft.

The Court House Tombstone brs. $S 37^{\circ} - 05' W$.

Rincon Peak brs. $N, 57^{\circ} - 55' W$ about 40 miles

Mt. Wrightson (Santa Rita) brs. $S, 79^{\circ} - 30' E$ about 50 miles

Old windlars on Silver Cloud shaft brs $N 58 - 24 E$

Silver Cloud House, ^(V. peak) brs $N, 82^{\circ} - 3' E$

Tombstone Ariz
July 14 1899

John A Rockfellow
U.S. Dep. Min. Surveyor.

FINAL OATHS FOR SURVEYS. 11

LIST OF NAMES.

A list of the names of the individuals employed by John A. Rockefeller
 United States Deputy Mineral Surveyor, to assist in running, measuring, and marking the lines
 corners and boundaries described in the foregoing field notes of the survey of the mining claim
 of Silver Cloud Mining Co.
 known as the Silver Cloud
 and showing the respective capacities in which they acted.

Thomas Haberstok, Chairman.
Martin Walsh, Chairman.
 _____, Axman.
 _____, Flagman.

FINAL OATHS OF ASSISTANTS.

We, Thomas Haberstok
 and Martin Walsh, do solemnly swear that we assisted John A. Rockefeller
United States Deputy Mineral Surveyor, in marking the corners and
 surveying the boundaries of the mining claim of Silver Cloud Mining Co.
 known as the Silver Cloud, represented
 in the foregoing field notes as having been surveyed by said deputy mineral surveyor and under
 his direction; and that said survey has been in all respects, to the best of our knowledge and
 belief, faithfully and correctly executed, and the corner and boundary monuments established
 according to law and the instructions furnished by the United States Surveyor-General for
Arizona.

Thomas Haberstok, Chairman.
Martin Walsh, Chairman.
 _____, Axman
 _____, Flagman.

Subscribed and sworn to by the above-named persons before me
 this 11th day of July, 1899

John A. Rockefeller
 Notary Public
 My commission expires
April 10, 1903.



(4-686.)

FINAL OATH OF U. S. DEPUTY MINERAL SURVEYOR

I, John A Rockfellow, U. S. Deputy Mineral Surveyor, do solemnly swear that, in pursuance of instructions received from the United States Surveyor General for Arizona, dated June 30, 1899, I have, in strict conformity to the laws of the United States, the official regulations and instructions thereunder, and the instructions of said Surveyor General, faithfully and correctly executed the survey of the Mining Claim of Silver Cloud Mining Co., J. V. Wickes agent, known as the Silver Cloud Mine, situate in Tombstone Mining District, Cochise County, Arizona, in Section _____, Township No. _____, Range No. Unsurveyed and designated as Survey No. 1383, as represented in the foregoing field notes, which accurately show the boundaries of said mining claim as distinctly marked by monuments on the ground, and described in the attached copy of the location certificate, which was received by me from the Surveyor General with said instructions, and that all the corners of said survey have been established and perpetuated in strict accordance with the law, official regulations and instructions thereunder; and I do further solemnly swear that the foregoing are the true and original field notes of said survey and my report therein, and that the labor expended and improvements made upon said mining claim by claimant or their grantors are as therein fully stated, and that the character, extent, location and itemized value thereof are specified therein with particularity and full detail, and that no portion of said labor or improvements so credited to this claim has been included in the estimate of expenditures upon any other claim.

John A Rockfellow
U. S. Deputy Mineral Surveyor.

Subscribed and sworn to by the said John A Rockfellow
U. S. Deputy Mineral Surveyor, before me Chas G Johnston
a Notary Public this 14th
day of July, 1899.

Chas G Johnston
Notary Public

Commission Expires Apr. 14, 1903.

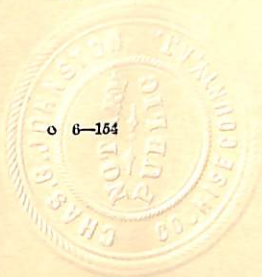

SILVER CLOUD MINE.

NOTICE OF MINING LOCATION of the SILVER CLOUD LODE AND MINE.

The undersigned has this day located this lode bearing gold and silver which shall be known as the Silver Cloud Mine and lode located and being in Tombstone Mining District on the Western slope of the Dragoon Mts. about five miles Easterly from the Springs known as the Sycamore Springs and about twelve miles North Easterly from the Contention Mine, Tombstone.

This Mine located as follows: Beginning at this monument and place of notice which is located in and on the center of the claim and running Westerly seven hundred and fifty feet to a monument and stake which is the center of Westerly end of said claim and running thence 300 feet North to monument and stake which is the Northwest corner, thence Easterly and parallel with the lode fifteen hundred feet to a monument & stake which is the N.E. corner Thence three hundred feet South to a monument and stake which is the Easterly end and center of said claim and thence three hundred feet South to a monument and stake which is the S.E. corner and thence parallel with the lode fifteen hundred feet West to a monument and stake which is the S.W. corner of said claim and then three hundred feet north to a stake and monument mentioned above as the Westerly end and stake. This mine being in Tombstone Dist. Co of Pima Arizona Territory Located April 17th 1879 By

J.H.Jackson.

Filed and recorded at the request of J.B.Allen July 25th A.D. 1879 at 8-30 A.M.

S.W.Carpenter, Recorder.

By W.S.Mabry Deputy.



Territory of Arizona, :
) ss.
 County of Cochise. :

I, Frank Hare, County Recorder in and for said County, do hereby certify that the annexed instrument is a true and correct copy of the record concerning the Silver Cloud Mine, as appears on page 226 of Book 3, Transcribed Records.

Witness my hand and Official Seal, this 28th. day of June, A.D. 1899.

Frank Hare

County Recorder.

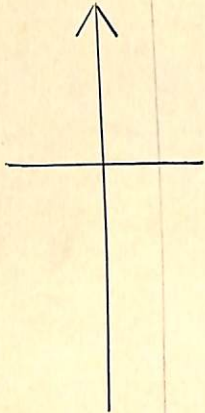

conflict or excess per notes

Silver Cloud.

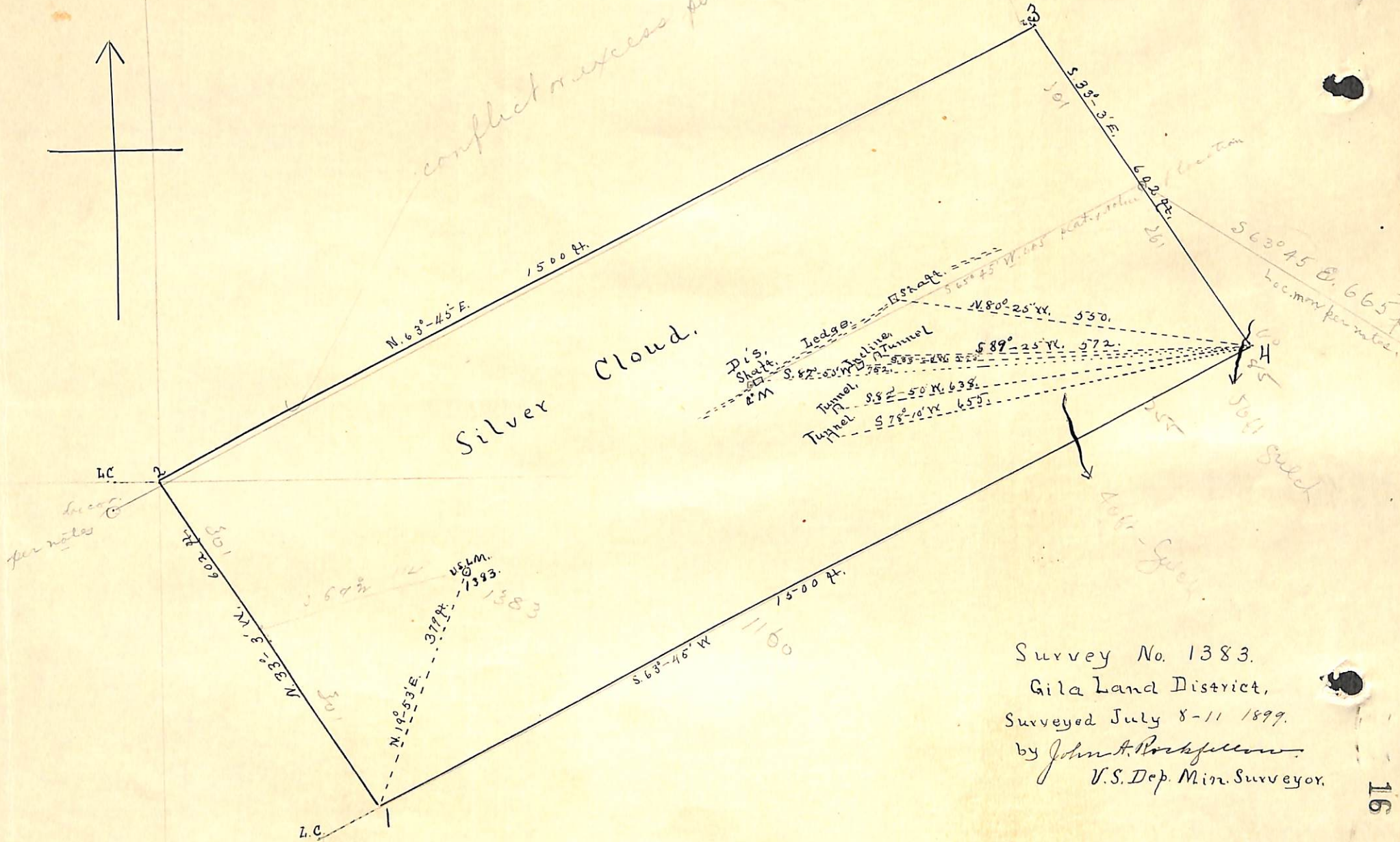

Survey No. 1383.
 Gila Land District,
 Surveyed July 8-11 1899.
 by John H. Rockfellow
 U.S. Dep. Min. Surveyor.

(4-687.)

Surveyor General's Certificate of Approval of Field Notes and Survey of Mining Claim.

Department of the Interior,

Office of U. S. Surveyor General,

Tucson, Arizona

Sept. 20th, 1899.

I, U. S. Surveyor General for *The Dist. of Arizona*,

do hereby certify that the foregoing and hereto attached Field Notes and Return of the

Survey of the Mining Claim of *Silver Cloud Mining*

Co., J. V. Vickers, agent.

....., known as the

Silver Cloud

situate in *Tombstone* mining district,

Cochise County, *Arizona*,

in Section _____, Township No. _____, Range No. *unsurveyed!*

....., designated as Survey No. *1383*

executed by *John A. Rockfellow*, U. S. Deputy Mineral

Surveyor, *July 8-11*, 1899, under my instructions dated

June 30th, 1899, have been critically examined and the

necessary corrections and explanations made, and the said Field Notes and Return, and

the Survey they describe, are hereby approved. A true copy of the copy of the location

certificate filed by the applicant for survey is included in the field notes.

George Christ

U. S. Surveyor General for *Arizona*.