

M
S
.

0

1

3

8

6

Recd Nov 10/99

(4-683.)

Mineral Survey No. 1386

Lot No. —

Prescott Land District.

FIELD NOTES

OF THE SURVEY OF THE MINING CLAIM OF

W. A. Clark, O. W. Clark,
Joseph L. Giroux

KNOWN AS THE

"Copper Bell"

Verde

Mining District,

Yavapai County, Arizona

Section —, Township —, Range —

Surveyed under instructions dated July 1st, 1899

by F. A. Probst

U. S. Deputy Mineral Surveyor.

Claim located May 20th, 1894

Survey commenced Oct 25th, 1899

Survey completed Oct 26th, 1899

o 6-160

Address,

N. J. Allen,

Atty.

Jerome,

ariz.

PRELIMINARY OATHS OF ASSISTANTS IN SURVEY OF MINING CLAIM.

WE, Joe Johnson and C. A. Thomas,
do solemnly swear that we will well and faithfully execute the duties of chain carriers;
that we will level the chain upon even and uneven ground and plumb the tally-pins,
either by sticking or dropping the same; that we will report the true distance to all
notable objects, and the true length of all lines that we assist in measuring, to the best
of our skill and ability, and in accordance with instructions given us, in the survey of
the Mining Claim of W. A. Clark, C. W. Clark and
J. L. Giroux, known as the
Copper Bell
situate in Verde mining district,
Yavapai County, Arizona,
in Section —, Township No. —, Range No. —.

Joe Johnson, Chairman.
Charles Thomas, Chairman.

Subscribed and sworn to by the above-named persons before
me this 23rd day of October, 1899

Otello Stodshoff
Notary Public

My Commission Expires May 18, 1903.

I, Joe Johnson, do solemnly swear that I will well and
truly perform the duties of axeman, in the establishment of corners and other duties,
according to instructions given me and to the best of my skill and ability, in the survey
of the Mining Claim of W. A. Clark, C. W. Clark and
J. L. Giroux
known as the Copper Bell,
more fully described in the preceding affidavit.

Joe Johnson, Axeman.

Subscribed and sworn to by the said
before me this 23rd day of
October, 1899.

Otello Stodshoff
Notary Public

My Commission Expires May 18, 1903.

I, C. A. Thomas, do solemnly swear that I will
well and truly perform the duties of flagman, in the establishment of corners and other
duties, according to instructions given me and to the best of my skill and ability, in the
survey of the Mining Claim of W. A. Clark, C. W. Clark
and J. L. Giroux
known as the Copper Bell,
more fully described in the preceding affidavit.

Charles Thomas, Flagman.

Subscribed and sworn to by the said
before me this 23rd day of
October, 1899.

Otello Stodshoff
Notary Public

My Commission Expires May 18, 1903.



"Copper Bell"

Feet. Beginning at Cor. No 1
 A plate stone $8 \times 16 \times 24$ ins chiseled
 + C. B. 1. - 1386 set one foot in the ground
 with mound of stones alongside.
 A + on a slate reef chiseled B + R. C. B. 1.
 1386 bears $N 82^{\circ} 01' W$. 19.2 ft.
 A corner of the location bears
 $S. 43^{\circ} W$. 12.5 ft.
 U. S. Mineral Monument No 2 Verde
 District bears $S. 48^{\circ} 48' W$. 3065.1 feet
 Discovery monument Copper Bell
 bears $N 30^{\circ} 58' E$. 600 feet.
 Shaft No 1 bears $N 33^{\circ} 51' E$. 602 feet
 Tunnel No 2 bears $N 33^{\circ} 57' E$ 560 feet
 Cut No 3 bears $N 40^{\circ} 23' E$ 609 feet
 Thence $N 0^{\circ} 51' E$.
 Var. $13^{\circ} 40' E$.

400 To dry gulch running easterly
 1199 To Cor. No 2.

A porphyry stone $8 \times 14 \times 30$ ins. chiseled
 + C. B. 2 - 1386 set one foot in the ground
 with mound of stones alongside.
 A + on a porphyry reef chiseled
 B + R. C. B. 2. 1386 bears $S 42^{\circ} 45' E$
 19 feet.
 A corner of the location bears
 $N 84^{\circ} 48' W$ 91.4 feet
 Thence $S. 84^{\circ} 48' E$.
 Var. $13^{\circ} 40' E$.

540 To Cor. No 3.

Identical with location corner.
 A porphyry stone $10 \times 12 \times 24$ ins
 chiseled + C. B. 3. 1386. set one foot
 in the ground with mound of stones
 alongside
 A + on a porphyry reef chiseled
 B + R. C. B. 3. 1386 bears $S 6^{\circ} 45' E$
 22.1 feet

"Copper Bell"

Feet Thence $S 0^{\circ} 51' W$.
 Var. $13^{\circ} 40' E$.
 12.3 To Cor. No 1 Silver Plate, Survey
 No 1155.

870 To dry gulch running easterly
 1199 To Cor. No 4.

Identical with Corner of location
 and also identical with Cor. No 4.
 Silver Plate Survey No 1155.

A syenite stone $8 \times 14 \times 30$ ins.
 chiseled + C. B. 4. 1386 set one foot
 in the ground with mound of
 stones alongside

A + on a syenite boulder chiseled
 B + R. C. B. 4. 1386 bears $N 82^{\circ} 40' W$
 54.6 feet.

Thence $N 84^{\circ} 48' W$
 Var. $13^{\circ} 40' E$
 540 To Cor. No 1 the place of beginning

Containing 14.822 Acres.

Location

This claim is located on un-
 surveyed public land in
 Verde Mining District, Yavapai
 County, Arizona in what would
 be if surveyed, T. 15. N., R. 2. E.

G. and S. R. Meridian.
 The adjoining claims are
 On the East: Silver Plate
 Survey No 1155

"Copper Bell".

Expenditure of Five Hundred Dollars.

I Certify that the value of the labor and improvements on this claim placed thereon by the claimant or his grantors is not less than 500 dollars and that said improvements consist of:

Shaft No 1.

4 x 4 x 10 ft deep.

Value

\$100.00

Tunnel No 2.

Consisting of an adit 4.5 x 16. x 10 feet high at the face, then a tunnel 4 x 5 x 20 feet long then a winze 4 x 4 x 6 feet deep.

Course of adit and tunnel N. 6° W.

Value

\$350.00

Cut No 3.

5 x 14 x 8 feet high at the face, then a tunnel 5 x 5 x 4 feet long.

Course of Cut and tunnel N 16° W

Value

\$75.00

Instrument

This survey was made with a Gurley Light Mountain Transit with Solar Attachment. The Courses were deflected from the true meridian as determined by direct solar observations checked by an observation on Polaris.

Distances were measured with a 50 foot chain and a 100 ft steel tape.

I further certify that as far as can be ascertained from present developments the course of this vein is along the centre line of this claim bearing N 0° 51' E and S. 0° 51' W from the discovery shaft.

Jerome Arizona
Oct 31st 1899.

J. C. Provat.
U. S. Dep. Min. Surveyor

FINAL OATHS FOR SURVEYS.

LIST OF NAMES.

A list of the names of the individuals employed by J. A. Provoat
 United States Deputy Mineral Surveyor, to assist in running, measuring, and marking the lines
 corners and boundaries described in the foregoing field notes of the survey of the mining claim
 of W. A. Clark, C. W. Clark Joseph L. Giroux
 known as the Copper Bell
 and showing the respective capacities in which they acted.

Joe Johnson, Chairman.
C. A. Thomas, Chairman.
Joe Johnson, Axman.
C. A. Thomas, Flagman.

FINAL OATHS OF ASSISTANTS.

We, C. A. Thomas
 and Joe Johnson, do solemnly swear that we assisted
J. A. Provoat, United States Deputy Mineral Surveyor, in marking the corners and
 surveying the boundaries of the mining claim of W. A. Clark
C. W. Clark, Joseph L. Giroux
 known as the Copper
Bell, represented
 in the foregoing field notes as having been surveyed by said deputy mineral surveyor and under
 his direction; and that said survey has been in all respects, to the best of our knowledge and
 belief, faithfully and correctly executed, and the corner and boundary monuments established
 according to law and the instructions furnished by the United States Surveyor-General for
Arizona

Joe Johnson, Chairman.
C. A. Thomas, Chairman.
Joe Johnson, Axman.
C. A. Thomas, Flagman.

Subscribed and sworn to by the above-named persons before me
 this 16th day of October, 1899

Otto W. Stodshoff
 Notary Public

FINAL OATH OF U. S. DEPUTY MINERAL SURVEYOR

I, J. A. Provot, U. S. Deputy Mineral Surveyor, do solemnly swear that, in pursuance of instructions received from the United States Surveyor General for Arizona, dated July 1st, 1899, I have, in strict conformity to the laws of the United States, the official regulations and instructions thereunder, and the instructions of said Surveyor General, faithfully and correctly executed the survey of the Mining Claim of W. A. Clark, C. W. Clark and Joseph L. Giroux, known as the Copper Bell, situate in Verde Mining District, Yavapai County, Arizona, in Section —, Township No. —, Range No. —, and designated as Survey No. 1386, as represented in the foregoing field notes, which accurately show the boundaries of said mining claim as distinctly marked by monuments on the ground, and described in the attached copy of the location certificate, which was received by me from the Surveyor General with said instructions, and that all the corners of said survey have been established and perpetuated in strict accordance with the law, official regulations and instructions thereunder; and I do further solemnly swear that the foregoing are the true and original field notes of said survey and my report therein, and that the labor expended and improvements made upon said mining claim by claimant, or their grantors are as therein fully stated, and that the character, extent, location and itemized value thereof are specified therein with particularity and full detail, and that no portion of said labor or improvements so credited to this claim has been included in the estimate of expenditures upon any other claim.

J. A. Provot
U. S. Deputy Mineral Surveyor.

Subscribed and sworn to by the said J. A. Provot,
U. S. Deputy Mineral Surveyor, before me O. W. Schrohoff
this 26th
day of October, 1899.

Otto W. Schrohoff
Notary Public



Affidavit of Five Hundred Dollars Improvements.

We Wm M. Adams and Justin Fraser

of lawful age, being first duly sworn according to law, depose and say: that we are acquainted with the Copper Bee mining claim, situated in

Verde Mining district, Yavapai County,

Arizona Territory, for which W. A. Clark, C. W. Clark

and J. L. Gray

have made application for survey prior to application for patent under the provisions of the Act of Congress, approved May 10, 1872; and that the labor done and improvements made thereon by the applicants and their grantors exceed Five Hundred Dollars in value, and further that we are not personally interested in said mine.

W. M. Adams

Justin Fraser

TERRITORY OF ARIZONA,
County of Yavapai } ss.

SWORN to and subscribed before me, this

7th day of November 1899

Otto W. Schroedhoff

My Commission Expires May 18, 1903.

Notary Public

COPPER BELL.

NOTICE OF LOCATION.

KNOW ALL MEN BY THESE PRESENTS: That we, the undersigned, have this day Located Fifteen Hundred (1,500) linear feet of this vein or lode, bearing precious metals, with all dips, spurs, angles and variations, with surface ground Three Hundred (300) feet on each side of the center of vein, with all Mineral Deposits contained therein, and all Timber growing within the limits of said claim, and all Water and Water privileges thereon or appurtenant thereto, under and according to the provisions of the United States Mining Laws, under which it is Located.

This claim commences at this Monument and Notice placed upon the ledge, and runs (750) feet in a Northerly direction and (750) feet in a Southerly direction along the ledge.

The Exterior boundaries are as follows, viz:

Commencing at a Monument of Stone on West boundary line, distant Three Hundred (300) feet in a Westerly direction from Discovery Monument; thence in a Northerly direction parallel with the ledge 750 feet to Monument of Stone at N.W. corner of claim; thence in an Easterly direction at right angles across the ledge Six Hundred (600) feet to Monument of Stone at N.E. corner of claim; thence in a Southerly direction parallel with the ledge Fifteen Hundred (1,500) feet to Monument of Stone at S.E. corner of claim; thence at right angles across the ledge in a Westerly direction Six Hundred (600) feet to Monument of Stone at S.W. corner of claim; thence in a Northerly direction parallel with the ledge 750 feet to Monument on West boundary and place of beginning.

This ledge may be more generally described as situated about one quarter of a mile in an Easterly direction from the Cliff Mine and adjoins the Silver Plate and lies on the West side of Silver Plate and running parallel with said Silver Plate Verde Mining District, Yavapai County, Arizona Territory, and shall be known as the COPPER BELL Mining Claim.

Dated on the ground, this 20th day of May, 1894.

JOSEPH L. GIROUX
GIDEON GIROUX.

Recorded at request of J.L. Giroux, July 18th, A.D. 1894 at 9 o'clock A.M. in Book 39 of Mines, Page 262, Records of Yavapai County, Arizona.

Alex. O. Brodie,
County Recorder.

(L.S.)
By E.F. Kirkland, Deputy.

Territory of Arizona, §
§ ss:

County of Yavapai, §

I, W.I. JOHNSON, County Recorder in and for the County of Yavapai in the Territory of Arizona and Custodian of the Records hereby certify that I have compared the above and foregoing and the same is a full, true and correct copy of the Notice of the "COPPER BELL" Mining Claim as the same appears in my office in Book 39 of Mines on page 262, Records of Yavapai County, Arizona.

Witness Whereof I have hereunto set my hand and affixed my seal this the 26th day of June, A.D. 1899.

W.I. Johnson
County Recorder.



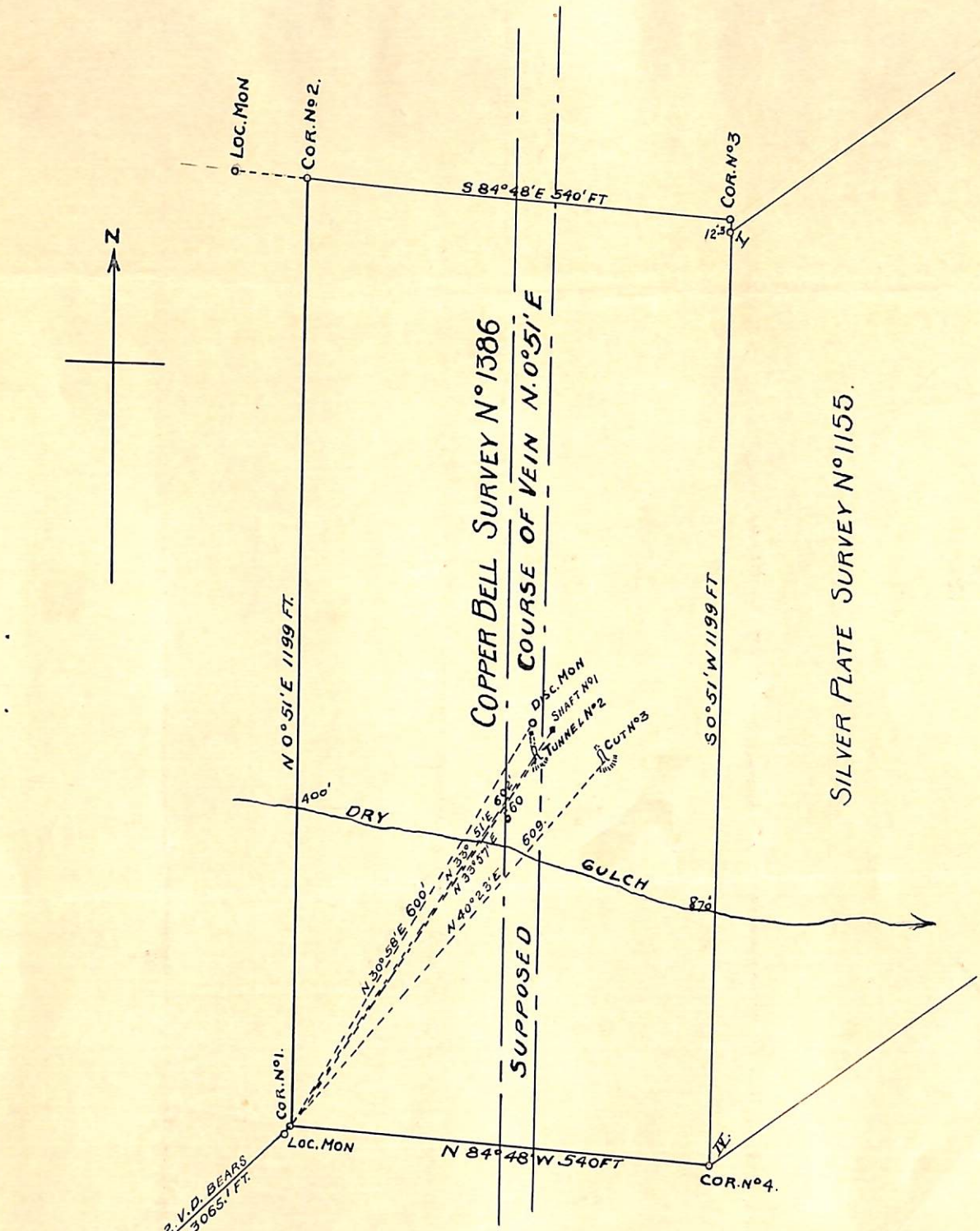

U.S. MIN. MON. No. 2 V.D. BEARS
 S 48° 48' W. 3065.1 FT.

PLAT OF
 COPPER BELL SURVEY 1386

SURVEYED OCT. 25TH 1899

BY *J. A. Proost.*

U.S. DEPUTY MIN. SURVEYOR

SCALE 1 IN = 200 FT

(4-687.)

Surveyor General's Certificate of Approval of Field Notes and Survey of Mining Claim.

Department of the Interior,

Office of U. S. Surveyor General,

Tucson Arizona

December 11, 1899.

I, U. S. Surveyor General for

Arizona

do hereby certify that the foregoing and hereto attached Field Notes and Return of the

Survey of the Mining Claim of

W. A. Clark, C. W. Clark

Joseph L. Giroux

, known as the

Copper Bell

situate in

Verde

mining district,

Yavapai

County,

Arizona

in Section

, Township No.

, Range No.

, designated as Survey No.

1386

executed by

H. A. Provat

, U. S. Deputy Mineral

Surveyor,

October 25, 26

, 1899,

under my instructions dated

July 1

, 1899,

have been critically examined and the

necessary corrections and explanations made, and the said Field Notes and Return, and

the Survey they describe, are hereby approved. A true copy of the copy of the location

certificate filed by the applicant for survey is included in the field notes.

George Christ

U. S. Surveyor General for

Arizona