

**M
S
.**

0

1

3

9

0

U. S. L. M., 1390

(4-683.)

Mineral Survey No. 1390

Lot No. _____

Gila

Land District.

FIELD NOTES

OF THE SURVEY OF THE MINING CLAIM OF

N. W. Faison

Tucson, Arizona

KNOWN AS THE

Faison, Silver Hill, Silver Hill West
Extensions Metallic Beauty of Majestic Copper
Silver Bell Mining District
Pima County, Arizona

Approximately Section unsurveyed Township 12 S. Range 9 E

Surveyed under instructions dated August 10th, 1899.

by Philip Conyers
U. S. Deputy Mineral Surveyor

Claim located Faison June 28, 1896 Silver Hill - June 28, 1895
Silver Hill West Extension - March 10, 1899 - Metallic
Beauty March 10, 1899 and Majestic Copper
March 10 - 1899

Survey commenced September 4th, 1899

Survey completed September 8th, 1899

PRELIMINARY OATHS OF ASSISTANTS IN SURVEY OF MINING CLAIM.

WE, Stephen D. Brown and Pete Etchells, do solemnly swear that we will well and faithfully execute the duties of chain carriers; that we will level the chain upon even and uneven ground and plumb the tally-pins, either by sticking or dropping the same; that we will report the true distance to all notable objects, and the true length of all lines that we assist in measuring, to the best of our skill and ability, and in accordance with instructions given us, in the survey of the Mining Claim of N. W. Faison

known as the Silver Hill - Silver Hill West Extension, Faison situate in Majestic Copper - Metallic Beauty mining district, Silver Bell County, Pima Arizona in Section _____, Township No. _____, Range No. _____

Stephen D. Brown, Chainman.

Pete H. Etchells, Chainman.

Subscribed and sworn to by the above-named persons before me this 2 day of Sept., 1899

William Angus
my commission expires Apr 10, 1903 Notary Public.

I, _____, do solemnly swear that I will well and truly perform the duties of axeman, in the establishment of corners and other duties, according to instructions given me and to the best of my skill and ability, in the survey of the Mining Claim of _____

known as the _____, more fully described in the preceding affidavit.

_____, Axeman.

Subscribed and sworn to by the said _____ before me this _____ day of _____, 18 _____

I, J. O. Hays, do solemnly swear that I will well and truly perform the duties of flagman, in the establishment of corners and other duties, according to instructions given me and to the best of my skill and ability, in the survey of the Mining Claim of N. W. Faison

[Majestic Copper, Metallic Beauty] known as the Silver Hill, Silver Hill West Extension, Faison, more fully described in the preceding affidavit.

J. O. Hays, Flagman & Ax man

Subscribed and sworn to by the said J. O. Hays before me this 2 day of September, 1899

William Angus
Notary Public.

my commission expires Apr. 10 1903

SURVEY NO. 1390.

SILVER HILL LODE.

Beginning at Corner No. 1. Identical with the N.E. Cor. of the location.

A redwood post 4 1/2 ft. long, 4 ins. square, set 2 ft. in the ground, with mound of stone, scribed S.H. 1-1390, on S.W. face. Whence,

Safford Peak bears S. 89° 20' E.

Baldy Peak bears S. 89° 18' E.

U. S. Location Monument No. 1390, bears N. 76 1/2° W., 544 feet.

Thence S. 57° W.

Var. 13° E.

336. Foot of bluff, 30 ft. high,
At this point I offset 40 ft. S33°E, Thence S. 57° W. 70. feet. At this point I offset 40 feet N33°W, back to the true line.
500. Trail N. Westerly.
783. Reef, Northerly and southerly, and descend.
853. Foot of high bluff 70 ft. high,
Offset N33°W, 10 feet; thence S. 57° W., 157 feet; offset S33°E, 10 feet to true line.
1010. Foot of bluff.
1500. To Cor. 1b. 2. Identical with N.W. Cor. of the location.
A redwood post 4 1/2 ft. long, 4 ins. square, set 2 feet in the ground, with mound of stone, scribed S.H. 2-1390.
No bearings available.
Thence S. 33° E.
Var. 13° E.
300. West end center mon. , mound of stone, 3 ft. base, and 3 feet high, identical with location.
600. To Cor. No. 3. Identical with the S.W. Cor. of the location.

A redwood post, 4 1/2 ft. long, 4 ins. square,

Feet.

set 2 ft. in the ground, with mound of stone, scribed
S.H. 3-1890.

No bearings available.

Thence N. 57° E.

Var. 13° E.

Along S. slope of Silver Hill.

1230. Gulch, feet wide, course southerly, and ascend.

1255. Trail, bears northwesterly.

1270. Trail bears north westerly.

1303. Trail, bears north westerly.

1415. Top of ascent.

1500. To Cor. No. 4. Identical with C.E. cor. of location.

A redwood post 4 1/8 ft. long, 4 ins. square,
set 2 ft. in the ground, with mound of stone, scribed
C. N. 4-1890 on N.W. face. Thence,

Safford Peak bears S. 33° 30' E.

Baldy Peak bears S. 30° 5' E.

No other bearings available.

Thence N. 33° W.

Var. 13° E.

300. To east center end, mon. of stone.

600. To Cor. No. 1, the place of beginning.

Vein and croppings, from discovery cut, N. 57° E.,
240 feet, and S. 57° W., 1200 feet.

FAISON.

Beginning at Cor. No. 1. Identical with
Cor. of location, and with corner No. 1 of the Silver
Hill claim of this group, described above. I mark
post on S.E. face- F.1-1890. Thence,

U. S. Loc. Mon. No. 1890, bears *N. 76 1/2° W. 544. ft.*

Thence N. 57° E.

Var. 13° E.

1500. To Cor. No. 2. Identical with location.

3.

Feet.

A pine post 4 1/2 ft. long, 4 ins. square, set 2 ft. in the ground, with mound of stone, scribed F. 2-1390.

No bearings available.

Thence S. 33° E.

Var. 13° E.

300. East end center; mound of stone, 3 ft. base, and 2 1/2 ft. high.
335. Gulch, 15 ft. wide, course easterly.
460. Gulch, 5 ft. wide, course easterly.
600. To Cor. No. 2. Identical with S.E. Cor. of location.

A pine post 4 1/2 ft. long, 4 ins. square, set 2 ft. in the ground, with mound of stone, scribed F. 2-1390.

No bearings available.

Thence S. 57° W.

Var. 13° E.

Over rough ground.

600. Gulch, 20 ft. wide, course easterly.
920. Gulch, 15 ft. wide, course easterly.
1500. To Cor. No. 4. Identical with location and with corner No. 4 of Silver Hill claim, of this survey, described above. I mark P. 4-1290 on N.E. face.

Thence W. 33° W.

Var. 13° E.

300. West center end, a mon. of stones.
600. To Cor. No. 1, the place of beginning.

Vein and croppings bear from discovery tunnel, N. 57° E., 1304 feet and S. 57° W., 196 feet.

SILVER HILL WEST EXTENSION.

Beginning at corner No. 1. Identical with corner of the location and with Cor. No. 2 of the Silver Hill claim, of this survey, described above.

4.

Feet.

I mark post S.H.W.Ex. 1-1390 on S.W. face.

U. S. Loc. Mon. No. 1390 bears N. 37° 42' E.,
1192.6 ft.

Thence S. 13° 35' W.

Var. 13° E.

Descending.

750. West side center mon., mound of stone 3 ft. high, 3
ft. base.

1200. Wash, 20 ft. wide, course easterly.

1500. To Cor. No. 2. Identical with location.

A redwood post 4 1/2 ft. long, 4 ins. square,
set 2 ft. in the ground, with mound of stone,
scribed S.H.W.Ex. 2-1390 on S.E. face. Whence,

Baldy Peak bears S. 39° 40' E.

Helmet Peak bears S. 41 3/4° E.

No other bearings available.

Thence S. 33° E.

Var. 13° E.

200. Wash, 10 ft. wide, course N. 15° W.

300. Southwesterly end center, mound of stones, 3 ft.
base, 3 ft. high.

320. Wash, 10 ft. wide, course N. 15° W.

600. To Cor. No. 3. Identical with location.

A redwood post 4 1/2 ft. long, 4 ins. square,
set 2 ft. in the ground, with mound of stone, scribed
on N.E. face, S.H.W.Ex. 3-1390.

No bearings available.

Thence N. 13° 35' E.

Var. 13° E.

220. Wash, ft. wide, course south easterly.

500. Wash, ft. wide, course south easterly.

650. Gulch, ft. wide, course south easterly, and ascend.

750. East side center mon., md. of stone 3 ft. high, and
3 ft. base.

1500. To Cor. No. 4. Identical with cor. of location

5.

Feet.

and with corner No. 3, Silver Hill lode of this survey. Cor. described above. I mark post on N.W. face S.H.W.Ex. 4-1390.

Thence N. 33° W.

Var. 13° E.

300. $\frac{1}{2}$ East end center mon., a mound of stone, 3 ft. base, and 3 feet high. Identical with location.

600. To Cor. No. 1, the place of beginning.

Vein and croppings bear from discovery cut, N. 13° $35'$ E., 750 feet, and S. 13° $35'$ W., 750 feet.

METALLIC BEAUTY.

Beginning at corner No. 1. Identical with S.H. cor. of location. On line 1-2 of Faison lode, this survey.

A redwood post $4 \frac{1}{2}$ ft. long, 4 ins. square, set 2 ft. in ground, with mound of stone, scribed M.B. 1-1390. Whence,

U. S. Loc. Mon. No. 1390 bears S. 89° $24'$ W., 736.2 ft.

Cors. Nos. 1 of Silver Hill and Faison claims of this survey bear S. 57° W., 247 ft.

No other bearings available.

Thence N. 33° W.

Var. 13° E.

750. East side line center; mound of stone 3 ft. high, $2 \frac{1}{2}$ ft. base.

1500. To Cor. No. 2. Identical with N.E. cor. of location.

A redwood post $4 \frac{1}{2}$ ft. long, 4 ins. square, set 2 ft. in the ground, with mound of stone, scribed on S.W. face M.B. 2-1390.

No bearings available.

Thence S. 57° W.

Var. 13° E.

6.

- Feet.
300. North end center, mound of stone 3 ft. base, and 3 ft. high. Identical with location.
570. Wash, 10 ft. wide, course N. Westerly.
600. To Cor. No. 3. Identical with N.W. Cor. of location.
 A redwood post 4 1/2 ft. long, 4 ins. square, 2 ft. in the ground, with mound of stone, scribed on S.E. face, M.B. 3-1890. Whence,
 Table Top Mt. bears N. 54° W.
 Double Top Peak bears N. 67° 15' W.
 No other bearings available.
 Thence S. 33° E.
 Var. 13° E.
 Ascending.
750. West side center mon., mound of stone 3 ft. high, 3 ft. base. Identical with location.
 At this point I offset -
 N. 57° E., 100 ft.,
 Thence S. 33° E. on offset line.
1500. To point on south end line,
 Thence S. 57° W. 83 ft. to foot of bluff where I set a witness cor. for cor. No. 4.
 A redwood post 4 1/2 ft. long, 4 ins. square, 2 4 ins. in ground, with mound of stone, scribed on N.E. face, M.B. 4-1890 W.C. Whence,
 True cor. point bears S. 57° W., 17 ft.
 No other bearings available.
 Thence from true cor. point, N. 57° E.
 Var. 13° E.
300. S. end center, mound of stone 3 ft. base, 3 ft. high. Identical with location.
353. To Cors. Nos. 1 of Silver Hill and Faison lode of this survey.
600. To Cor. No. 1, the place of beginning.
-

7.

Feet.

Vein and croppings bear from discovery shaft
N. 33° W., 1110 ft. and S. 33° E., 390 feet.

MAJESTIC COPPER.

Beginning at corner No. 1. Identical with
location and with corner No. 3, Metallic Beauty lode
of this survey. Cor. described above. I scribe
post on S.W. face, M.C. 1-1390.

U. S. Loc. Mon. No. 1390 bears S. $31^{\circ} 54'$ E.,
1105.6 ft.

Thence S. 57° W.

Var. 13° E.

250. Gulch, 10 ft. wide, course northerly.
300. North end center mon., mound of stone 3 ft. base and
3 ft. high. Identical with location.
425. Gulch, 10 ft. wide, course northwesterly.
600. To Cor. No. 2. Identical with N.W. Cor. of loc.

A redwood post $4 \frac{1}{2}$ ft. long, 4 ins. square,
set 2 ft. in ground, with mound of stone, scribed
on S.E. face M.C. 2-1390.

No bearings available.

Thence S. 33° E.

Var. 13° E.

Ascending.

750. *Nest side center mon. of location.*

1000. Top of ascent.

1350. Gulch, ft. wide, course southwesterly.
1490. Foot of high bluff. At this point set a witness
cor. for cor. No. 3.

A redwood post $4 \frac{1}{2}$ ft. long, 4 ins. square,
2 ft. in the ground, with mound of stones, scribed
on N.E. face, W.C. M.C. 3-1390.

No bearings available.

Cor. of location brs. *S 33° E. 50 ft*

True cor. point bears S. 33° E., 10 ft.

Thence from witness cor. N. 57° E., 100 ft.

8.

Feet.

Thence S. 33° E., 10 feet, to line 1-2, Silver Hill lode.

300. Southerly end center mon., a mound of stones, 3 ft. base.

54' Foot of bluff.

At this point I offset S. 33° E., 40 ft., Thence N. 57° E., 70 feet. Thence N. 33° W., 40 feet.

617. To witness corner No. 4. Identical with witness cor. No. 4 of Metallic Beauty of this survey. I mark W.C. M.C. 4-1390 on N.W. face.

True cor. point bears S. 57° W., 17 ft.

Thence I continue on line N. 57° E., to a point 100 feet from true corner point No. 4.

Thence N. 33° W., on offset line 750 feet Thence S. 57° W., 100 feet to side line mon.

Thence N. 33° W.

Var. 13° E.

1500. To cor. No. 1, the place of beginning.

Vein and croppings bear from discovery cut N. 33° W., 1340 feet and S. 33° E., 100 feet.

AREA.

Silver Hill lode,	20.66 acres.
Faison lode,	20.66 acres.
Silver Hill West Extension,	14.10 acres.
Metallic Beauty lode,	20.66 acres.
Majestic Copper lode,	<u>20.66 acres.</u>
Total area of claim,	96.74 acres.

LOCATION.

This claim is located approximately in the S.W. 1/4 of unsurveyed T. 12 S., R. 9 E., Gila and Salt River Base and Meridian, on the slopes of Silver Hill, in Silver Bell Mining District, Pima County, Arizona,

2.

Feet.

EXPENDITURE OF FIVE HUNDRED DOLLARS.

I certify that the value of the labor and improvements upon this claim, placed thereon by the claimant or his grantors, is not less than five hundred dollars for each claim, and that said improvements consist of

SILVER HILL LODGE.

No. 1. From Cor. No. 4. Discovery cut, 10 x 10 ft., 4 ft. deep, bears N. 70° W., 330 feet.

Value, \$50.

No. 2. Tunnel, face 4 x 6 ft., bears S. 30 1/2° W., 580 feet from Cor. No. 4. Course of tunnel: Commencing at the mouth, thence N. 2° W., 10 ft., N. 36 1/2° E., 73 feet, N. 58° E., 68 feet.

Value, \$1400.

(\$500 of the value of this tunnel is to be credited to the Majestic Copper lode and \$500 to the Metallic Beauty lode)

No. 3. Shaft 4 x 5 x 40 feet, bears S. 68° W., 435 feet.

Value, \$400.

No. 4. Cut 10 x 10 x 3 feet, bears S. 73° W., 370 feet.

Value, \$50.

No. 5. Shaft 4 x 6 x 15 feet, bears S. 75° W., 75 feet.

Value, \$100.

No. 6. Cut, 6 x 8 x 25 feet, bears N. 68° W., 500 feet.

Value, \$200.

SILVER HILL WEST EXTENSION.

No. 1. From Cor. No. 2; Discovery shaft and cut, 6 x 6 x 50 feet, bears N. 35° E., 600 feet.

Value, \$500.

Faison lode.

No. 1. From Cor. No. 4, discovery tunnel bears North, 350 feet. Face 5 x 8 feet, course N. 44 1/2° W., 135 feet. The extension of this tunnel is for the purpose of developing the Metallic Beauty and Majestic Copper lodes.

10.

Value, \$1200.

(\$500 are credited to the Majestic copper and \$500 to the Metallic Beauty, and \$200 to the Faison).

No. 2. Shaft, 5 x 5 x 66 feet, bears N. 10° W., 455 feet.

Value, \$500.

No. 3. Cut, 6 x 8 x 10 feet bears N. 9° W., 270 feet.

Value, \$100.

METALLIC BEAUTY lode.

No. 1. From Cor. No. 1:
Discovery shaft 4 x 6 x 10 feet, bears N. 70° W., 495 feet.

Value, \$100.

No. 2. From corner No. 2; shaft 4 x 6 x 6 feet, bears S. 14° E., 60 feet.

Value, \$50.

Credit in tunnels on the Faison and Silver Hill lodes,

Value, \$1000.

MAJESTIC COPPER lode.

No. 1. From South end center: Discovery cut, 4 x 6 x 10 feet, bears N. 32° W., 160 feet.

Value, 100.

No. 2. Shaft, 4 x 6 x 10 feet, bears N. 15° W., 285 feet.

Value, \$100.

Credit in tunnel on Faison and Silver Hill lodes,

Value, \$1000.

Other improvements.

Trail from the camp to top of Silver Hill, for the purpose of developing claim. Value, \$1000.

INSTRUMENT.

This survey was made with a Young and Sons' transit with Smith's solar attachment. The courses were deflected from the true meridian as determined by direct solar observations. The distances were measured with 50 foot and 300 ft. steel tapes.

Phillip Contzen,

Sept. 9, 1899.

U. S. Dep. Mineral Surveyor.

ADJOINING CLAIMS.

The Metallic Beauty is bounded on the North West by the Tucson Beauty, unsurveyed; on the North East by the Mountain Queen, unsurveyed, owned by N. W. Faison.

The Silver Hill and Faison lodes are bounded on the South East by the Great Southern and Copper Wealth lodes, respectively, unsurveyed, owned by N. W. Faison; the Metallic Beauty is bounded on the North East by the Mountain Queen, N. W. Faison claimant; and on the North West by the Tucson Beauty, N. W. Faison claimant.

PHILIP CONTZEN,

U. S. Deputy Mineral Surveyor.

U. S. Loc. Mon. No. 1390.

In connection with Mineral Survey No. 1390, there being no corners of the public survey, nor any U. S. Location Monuments within the prescribed limits, I proceed to establish one, as follows:

On the apex of Silver Hill, on limestone ledge bearing S. 20° W., 100 feet long, I set a redwood post 10 ft. long, 6" x 6" square, set 3 ft. in ground, with mound of stone 3 feet base, and 3 feet high around it, ~~xxxxxx~~ post marked on N.E. face, U.S.L.M. 1390. Whence,

A limestone in place 2 $1/2$ x 2 ft. x 1 ft. above ground, marked (x) U. S. L. M. No. 1390 B.R., brs. S. $38\ 1/2^{\circ}$ W., 8.4 ft. dist.

A flat limestone 24 x 12 ins., 6 ins. above ground, marked U.S.L.M. No. 1390, B.R., brs. N. $67^{\circ} 45'$ E., 11.9 ft.

Picacho Peak bears N. 12° E.

Casillo's ranch bears N. 45° E.

Baldy Peak bears S. $30\ 1/2^{\circ}$ E.

Pincon Peak bears S. $74\ 1/2^{\circ}$ E.,

Safford Peak bears S. $85^{\circ} 25\ 1/2^{\circ}$ E.

Babaquivari Peak bears S. $10^{\circ} 5'$ W.

Santa Rosa Mt. bears S. $89^{\circ} 1/2$ W.

House at Old Dot Line brs. N. $48^{\circ} 20'$ W.

Situated in Silver Bell Mining District, Pima County, Arizona.

Instrument used - a Young & Sons' transit, with solar attachment.

Philip Contzen,

Tucson, A.T., U. S. Dep. Minl. Surveyor.

Sept. 2, 1899.

FINAL OATHS FOR SURVEYS.

LIST OF NAMES.

A list of the names of the individuals employed by Philip Contzen
 United States Deputy Mineral Surveyor, to assist in running, measuring, and marking the lines
 corners and boundaries described in the foregoing field notes of the survey of the mining claim
 of N. M. Faison
 known as the Faison, Silver Hill, Silver Hill West Extension
Metallie Beauty, Majestic Copper
 and showing the respective capacities in which they acted.

Stephen J. Brown, Chainman.
Pete M. Etehells, Chainman.
 _____, Axman.
J. A. Hays, Flagman. ³/₄ Axman.

FINAL OATHS OF ASSISTANTS.

We, Stephen J. Brown, Pete M. Etehells
 and J. A. Hays, do solemnly swear that we assisted Philip
Contzen, United States Deputy Mineral Surveyor, in marking the corners and
 surveying the boundaries of the mining claim of N. M. Faison

_____ known as the Faison, Silver Hill
silver Hill West Extension, Metallie Beauty and Majestic Copper
 _____, represented
 in the foregoing field notes as having been surveyed by said deputy mineral surveyor and under
 his direction; and that said survey has been in all respects, to the best of our knowledge and
 belief, faithfully and correctly executed, and the corner and boundary monuments established
 according to law and the instructions furnished by the United States Surveyor-General for
Arizona

Stephen Brown, Chainman.
Pete M. Etehells, Chainman.
 _____, Axman.
J. A. Hays, Flagman. ³/₄ Axman.

Subscribed and sworn to by the above-named persons before me
 this 9th day of Sept, 1899.

William Angus

 Notary Public,
 my commission expires April 10, 1903.

(4-686.)

FINAL OATH OF U. S. DEPUTY MINERAL SURVEYOR

I, Philip Coutzen, U. S. Deputy Mineral Surveyor, do solemnly swear that, in pursuance of instructions received from the United States Surveyor General for Arizona, dated August, 1899, I have, in strict conformity to the laws of the United States, the official regulations and instructions thereunder, and the instructions of said Surveyor General, faithfully and correctly executed the survey of the Mining Claim of N. W. Faison, known as the Faison, Silver Hill, Silver Hill West Extension, Metallic Beauty and Majestic Copper, situate in Silver Bell Mining District, Pima County, Approximately in Section 12 S., Township No. 9 East, Range No. (unsurveyed), and designated as Survey No. 1390, as represented in the foregoing field notes, which accurately show the boundaries of said mining claim as distinctly marked by monuments on the ground, and described in the attached copy of the location certificate, which was received by me from the Surveyor General with said instructions, and that all the corners of said survey have been established and perpetuated in strict accordance with the law, official regulations and instructions thereunder; and I do further solemnly swear that the foregoing are the true and original field notes of said survey and my report therein, and that the labor expended and improvements made upon said mining claim by claimant or his grantors are as therein fully stated, and that the character, extent, location and itemized value thereof are specified therein with particularity and full detail, and that no portion of said labor or improvements so credited to this claim has been included in the estimate of expenditures upon any other claim.

Philip Coutzen
U. S. Deputy Mineral Surveyor.

Subscribed and sworn to by the said Philip Coutzen
U. S. Deputy Mineral Surveyor, before me _____
_____ this 11th
day of September, 18 99.

William Angus
Notary Public.

o 6-164

My commission expires April 10, 1903.

Affidavit of Five Hundred Dollars Improvements.

We, _____, and _____

of lawful age, being first duly sworn according to law, depose and say: that we are acquainted with the ^{silver Hill Faizon, silver Hill West Extension} ~~metallic Beauty & Majestic Copper~~ mining claim, situate

in Silver Bell Mining district, Pima County, Arizona Territory, for which N. W. Faizon

has made application for survey prior to application for patent under the provisions of the Act of Congress, approved May 10, 1872; and that the labor done and improvements made thereon by the applicant and grantor exceed Five Hundred Dollars in value, and further that we are not personally interested in said mine.

J. O. Hayes
P. M. [unclear]

TERRITORY OF ARIZONA, }
County of Pima } ss:

Sworn to and subscribed before me, this 15th day of Sept, 1899

my com. ex. 2/29/1901 A. W. Purcell
Notary Public

TERRITORY OF ARIZONA)
 County of Pima.) s.s.

I, CHARLES A. SHIBELL, County Recorder in and
 for the County of Pima, do hereby certify that the foregoing
 is a full true and correct copy of the location notice of
 the " Silver Hill mine in the Silver Belle Mining Dist., as
 appears of record now in my office in book E. E. ^{Record of mines} page 563.

In Witness Whereof I have hereunto set my hand and af-
 fixed my official seal, at my office at Tucson this 7th,
 day of August A. D. 1899.

Chas. A. Shibell

C o u n t y R e c o r d e r .



Location Notice.

NOTICE IS HEREBY GIVEN, That the undersigned in compliance with the requirements of the Mining Act of Congress, approved May 10, 1872, *has* this day located and claim *1500* hundred linear feet along the course of this lead, lode or vein of mineral bearing quartz, and *300* feet in width on each side of the middle of said lead, lode or vein, situate in the *Silver Bell* Mining District County of *Yuma* Arizona, and more particularly described as follows, to-wit:

COMMENCING at this monument of stone, being the center of the *Easterly* of claim, and upon which this notice is posted; thence *Southerly 300* feet to a monument of stones; thence *Westerly 1500* feet to a monument of stones; thence *Northerly 300* feet to a monument of stones, being the center of *Westerly* of claim; thence *Northerly 300* feet to a monument of stones; thence *Easterly 1500* to a monument of stones; thence *Southerly 300* feet to place of beginning.

THIS CLAIM is located in what is known as the *Silver Hill* mountains, and *South* of the highest peak,

and shall be known as the *Silver Hill* Mine.

Located

June 28th 1895

N. W. Faison

Filed & Recorded at Request of N. W. Faison, August 27th a. m. 1895 at 4 P. M.
 Printed and for Sale at the Arizona Citizen Office.

Chas. A. Shibley
 County Recorder



NOTICE OF LOCATION.

Notice is hereby given that in accordance with the laws of Congress and the laws of the Territory of Arizona, there has been located by the undersigned on the 10th day of March, 1899, the following described lead, lode or vein of mineral bearing earth, rock or quartz and premises situate in the Silver Bell Mining District in the County of Pima in the Territory of Arizona, to-wit:

The name of the said claim is the Silver Hill West Extension; the length of the lode is 1500 feet; the name of the locator is N. W. Faison; the width of the claim is 300 feet on each side of the middle of said lead, lode or vein; the length of said claim is 1500 feet; the number of feet claimed on the North East side of the center of the discovery shaft to the North East end center monument of the claim is 500; the number of feet claimed on the South West side of the center of said discovery shaft to the South end center monument of the claim is 1100.

The general course of ~~the~~ said lode is North ~~and~~ Easterly and South Westerly.

Said claim is bounded and described as follows: Beginning at the monument of stones placed at the discovery shaft upon said claim, where notice of location is posted; thence North East 400 feet to a monument of stones, being the center of the North East end of the claim; thence Southerly 300 feet to a monument of stones, being the South East corner of the claim; thence South West along the Southerly side line of the claim 750 feet to a monument of stones, being the center of the Southerly side line; thence again South West along said Southerly side line 750 feet to a monument of stones, being the South West corner of the claim; thence Northerly 300 feet

-2-

to a monument of stones, being the South West center of the South West end of claim; thence again Northerly 300 feet to a monument of stones, being the North West corner of the claim; thence North East along the Northerly side line of the claim 750 feet to a monument of stones, being the center of the Northerly side line of the claim; thence again North Easterly 750 feet to a monument of stones, being the North East corner of the claim; thence Southerly 300 feet to the monument of stones, ~~the place of beginning~~ being the North-east center end monument.

In order to identify said claim, it is more particularly described as situated; The monument in which this notice is posted is 10 feet North East from the face of a cut or shaft. It joins the South West end of the Silver Hill mine.

N.W. Faison
m.

Locator.

Dated, the 10th day of March, 1899.

(NOTE: The certificate which is sent for record should have a ten cent Internal Revenue Stamp attached, and duly canceled.)

Witness:

Horacio Ward,

Jesus *Alvarez*



NOTICE OF LOCATION.

Notice is hereby given that in accordance with the laws of Congress and the laws of the Territory of Arizona, there has been located by the undersigned on the 10th day of March, 1899, the following described lead, lode or vein of mineral bearing earth, rock or quartz and premises situate in the Silver Bell Mining District in the County of Pima, in the Territory of Arizona, to-wit:

The name of the said claim is The Metallice Beauty; the length of the lode is 1500 feet; the name of the locator is N. W. Faison; the width of the said claim is 300 feet on each side of the middle of said lead, lode or vein; the length of the said claim is 1500 feet; the number of feet claimed on the Northerly side of the center of the discovery shaft to the Northerly end center monument of the claim is 1150; the number of feet claimed on the Southerly side of the center of said discovery shaft to the Southerly end center monument of the claim is 350.

The general course of said lode is Northerly and Southerly.

Said claim is bounded and described as follows: Beginning at the monument of stones placed at the discovery shaft upon said claim, where notice of location is posted; thence Southerly 350 feet to monument of stones, being the center of the Southerly end of the claim; thence Westerly 300 feet to a monument of stones, being the South Westerly corner of the claim; thence Northerly along the Westerly side line of the claim 750 feet to a monument of stones, being the center of the Westerly side line; thence again Northerly along said Westerly side line 750 feet to a monument of stones, being the North Westerly corner of the claim; thence Easterly 300 feet to a monument of stones, being the Northerly center of the Northerly end of claim;

-2-

thence again Easterly 300 feet to a monument of stones, being the North Easterly corner of the claim; thence Southerly along the Easterly side line of the claim 750 feet to a monument of stones, being the center of the Easterly side line of the claim; thence again Southerly 750 feet to a monument of stones, being the South Easterly corner of the claim; thence Westerly 300 feet to the monument of stones, being ~~the South center end monument.~~ the South center end monument.

In order to identify said claim, it is more particularly described as situated; This Claim is bounded on the West by the Majestic Copper Mine, on the South by the Silver Hill Mine. The monument on which this notice is posted is 10 feet North of the discovery shaft, and on the apex of a quartzite dyke, the trend of which is Northerly and Southerly. Said dyke being at the base and on the East side of the highest picacho in the Silver Hill Mountains. This mine is located about 1 1/2 miles South West from Gates' Well, which is by the Silver Bell and Tucson Wagon road. It is also South of the Abbie Watterman Mine about 1500 feet.

N. W. Faison,

Locator.

Dated, the 10th day of March, 1899.

(NOTE: The certificate which is sent for record should have a ten cent Internal Revenue Stamp attached, and duly canceled.)

Witness:

Horacio Ward,

Jesus

Alvarez



NOTICE OF LOCATION.

Notice is hereby given that in accordance with the laws of Congress and the laws of the Territory of Arizona, there has been located by the undersigned on the 10th day of March, 1899, the following described lead, lode or vein of mineral bearing earth, rock or quartz and premises situate in the Silver Bell Mining District, in the County of Pima in the Territory of Arizona, to-wit:

said

The name of the lode or claim is The Majestic Copper Mine; the length of the lode is 1500 feet; the name of the locator is N. W. Faison; the width of said claim is 300 feet on each side of the middle of said lead, lode or vein; the length of said claim is 1500 feet; the number of feet claimed on the Southerly side of the center of the discovery shaft to the Southerly end center monument of the claim is 400; the number of feet claimed on the Northerly side of the center of said discovery shaft to the Northerly end center monument of the claim is 1100 feet.

The general course of said lode is Northerly and Southerly.

Said claim is bounded and described as follows: Beginning at the monument of stones placed at the discovery shaft upon said claim where notice of the location is posted; thence Southerly 400 feet to a monument of stones, being the center of the Southerly end of the claim; thence Westerly 300 feet to a monument of stones, being the South Westerly corner of the claim; thence Northerly along the Westerly side line of the claim, 750 feet to a monument of stones, being the center of the Westerly side line; thence again along said Westerly side line, 750 feet to a monument of stones, being the North Westerly corner of the claim; thence Easterly 300 feet to a monument of stones, being the Northerly center of the Northerly end

-2-

of the claim; thence again Easterly 300 feet to a monument of stones, being the North Easterly corner of the claim; thence Southerly along the Easterly side line of the claim, 750 feet to a monument of stones, being the center of the Easterly side line of the claim; thence again 750 feet to a monument of stones, being the South Easterly corner of the claim; thence Westerly 300 feet to the monument of stones, ~~the place of beginning~~ being the South center end monument.

In order to identify said claim it is more particularly described as situated; The monument in which this notice is posted is placed 10 feet North of the discovery shaft which is within 100 feet of the highest point of the Silver Hill picacho, and on the West side of the same. This claim covers this picacho and is bounded on the South by the Silver Hill Mine and on the East by the Metallice Beauty. It is South of the Abbie Watterman Mine about 1500 feet and 1 1/2 miles South West of Galt's Well and Tucson and Silver Bell wagon road.

N. M. Faison

Locator.

Dated, the 10th day of March, 1899.

(NOTE, the certificate which is sent for record should have a ten cent Internal Revenue Stamp attached, and duly canceled.)

Witness:

Horacio Ward,

Jesus *Alvarez*

TERRITORY OF ARIZONA,)
 County of Pima) ss.
)

I, CHARLES A. SHIBELL, County Recorder in and for the County of Pima, do hereby certify that the foregoing is a full true and correct copy of the location notice of the "Faison" mine in the Silver Belle Mining Dist., as appears of record now in my office in book E. E Record of Mines, page 564.

In Witness Whereof, I have hereunto set my hand and affixed my official seal, at my office at Tucson this 7th day August A. D. 1899.

Chas. A. Shibell

C o u n t y R e c o r d e r .



Location Notice.

NOTICE IS HEREBY GIVEN, That the undersigned in compliance with the requirements of the Mining Act of Congress, approved May 10, 1872, have this day located and claim 1500 hundred linear feet along the course of this lead, lode or vein of mineral bearing quartz, and 300 feet in width on each side of the middle of said lead, lode or vein, situate in the Silver Bell Mining District County of Pima Arizona, and more particularly described as follows, to-wit:

COMMENCING at this monument of stone, being the center of the Westerly of claim, and upon which this notice is posted; thence Northerly 300 feet to a monument of stones; thence Easterly 1500 feet to a monument of stones; thence Southerly 300 feet to a monument of stones, being the center of Easterly end of claim; thence Southerly 300 feet to a monument of stones; thence Westerly 1500 to a monument of stones; thence Northerly 300 feet to place of beginning.

THIS CLAIM is the East Extension of the Silver Hill mine

and shall be known as the Gaison Mine.

Located June 28th 1895

N. W. Gaison

Filed & Recorded at Request of N. W. Gaison August 27th A.D. 1895

~~Printed and for Sale at the Arizona Citizen Office.~~

at 4 P.M.

Chas A. Shibley
County Recorder

(4-687.)

Surveyor General's Certificate of Approval of Field Notes and Survey of Mining Claim.

Department of the Interior,

Office of U. S. Surveyor General,

Tucson, Arizona.

November 20, 1900, 18

I, U. S. Surveyor General for District of Arizona,

do hereby certify that the foregoing and hereto attached Field Notes and Return of the Survey of the Mining Claim of N. W. Faison, known as the Faison, Silver Hill, Silver Hill West Extension, Metallic Beauty, & Majestic, copper, known as the

.....
situate in Silver Bell mining district,

Pima County, Arizona,

in Section approx, Township No. 12 S, Range No. 9 E, G. & I. R. D. M.

(unsurveyed), designated as Survey No. 1390.

executed by Philip Contzen, U. S. Deputy Mineral

Surveyor, Sept 4-8, 1899, under my instructions dated

August 10, 1899, have been critically examined and the

necessary corrections and explanations made, and the said Field Notes and Return, and

the Survey they describe, are hereby approved. A true copy of the copy of the location

certificate^s filed by the applicant for survey is included in the field notes.

George Christ

U. S. Surveyor General for Arizona

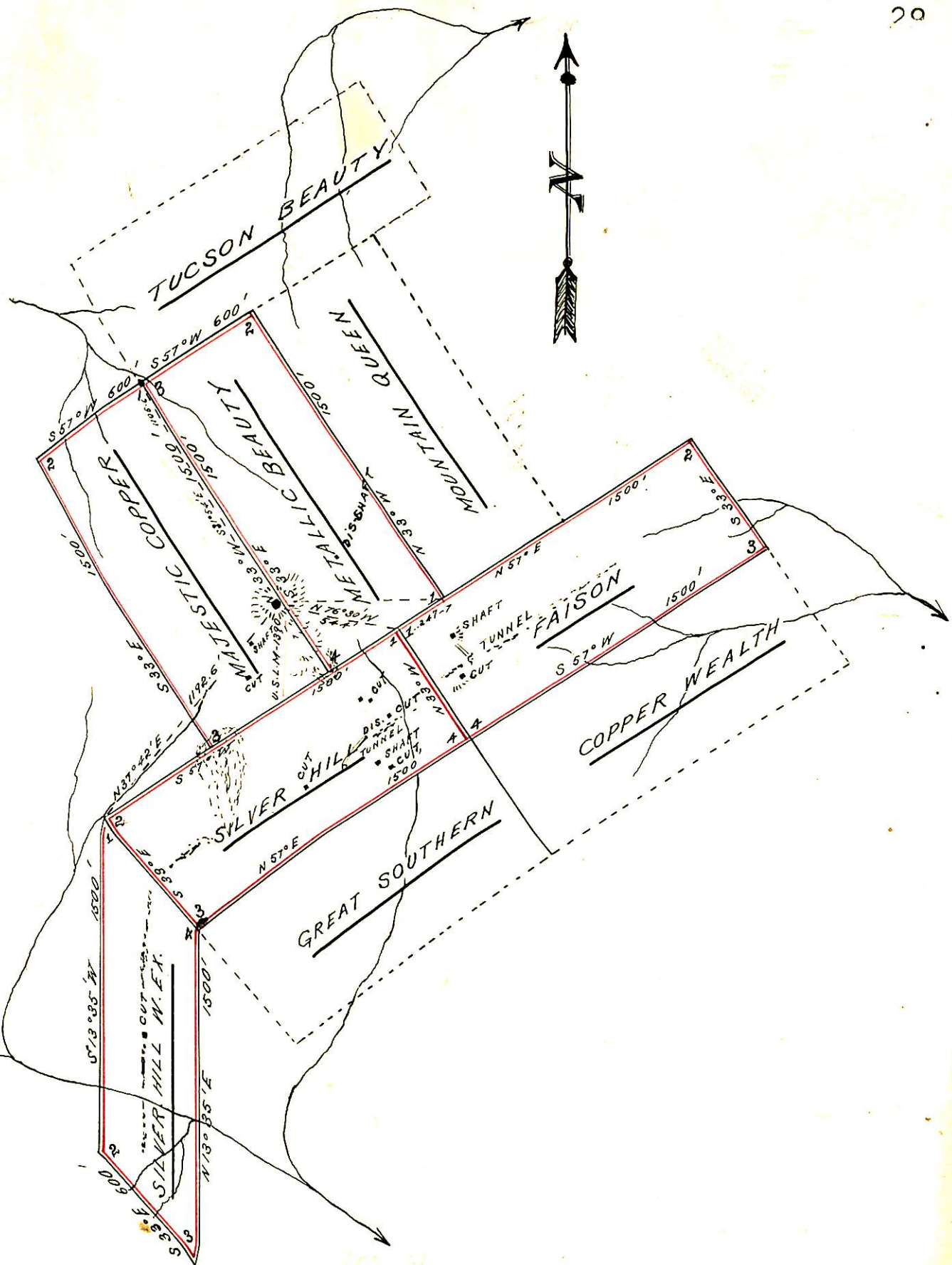

SURVEY-N°1390

GILA LAND DISTRICT

Surveyed Sept. 4-9-1899

by Philip Costley

U.S. DEP. SUR.