

**M
S
.**

0

1

3

9

5

(4-683.)

Mineral Survey No. 1395

Lot No. _____

Prescott

Land District.

FIELD NOTES

OF THE SURVEY OF THE MINING CLAIM OF

L. Gadette

KNOWN AS THE

"16 to 1"

Verde

Mining District,

Yavapai County, Arizona

Section _____, Township 26 N, Range 2 E

Surveyed under instructions dated Sept 9th, 1899

by J. J. Fisher
U. S. Deputy Mineral Surveyor

Claim located July 27/96 + Sept. 14th, 1899.

Survey commenced Sept 15th, 1899.

Survey completed Sept. 16th, 1899.

6-100

L. Gadette
Jerome
Arizona

PRELIMINARY OATHS OF ASSISTANTS IN SURVEY OF MINING CLAIM.

WE, Don Campbell and Harry Shornaker
do solemnly swear that we will well and faithfully execute the duties of chain carriers;
that we will level the chain upon even and uneven ground and plumb the tally-pins,
either by sticking or dropping the same; that we will report the true distance to all
notable objects, and the true length of all lines that we assist in measuring, to the best
of our skill and ability, and in accordance with instructions given us, in the survey of
the Mining Claim of L. Guellette

....., known as the
"16 to 1"
situate in Verde mining district,
Yavapai County, Arizona
in Section, Township No., Range No.

Don Campbell Chainman.
Harry Shornaker Chainman.

Subscribed and sworn to by the above-named persons before
me this 15th day of Sept., 1899

J. J. Fisher
Notary Public

I, Don Campbell, do solemnly swear that I will well and
truly perform the duties of axeman, in the establishment of corners and other duties,
according to instructions given me and to the best of my skill and ability, in the survey
of the Mining Claim of L. Guellette

known as the "16 to 1"
more fully described in the preceding affidavit.

Don Campbell Axeman.

Subscribed and sworn to by the said Don Campbell
before me this 15th day of
Sept., 1899

J. J. Fisher
Notary Public

I, Harry Shornaker, do solemnly swear that I will
well and truly perform the duties of flagman, in the establishment of corners and other
duties, according to instructions given me and to the best of my skill and ability, in the
survey of the Mining Claim of L. Guellette

known as the "16 to 1"
more fully described in the preceding affidavit.

Harry Shornaker Flagman.

Subscribed and sworn to by the said Harry
Shornaker before me this 15th day of
Sept., 1899

J. J. Fisher
Notary Public

Survey No. 1395

Feet

16 to 1, Lode

Beginning at initial mon. at S. W. center end of claim, which is also cor. No. 3, Copper Chief lode, Sur. No. 1213. and cor. No. 5, Maine lode, Sur. No. 1051.

A porphyry stone 8 x 10 x 24 ins. set one foot in ground, surrounded by a mon. of stones, stone marked I. M. "16 to 1", No. 1395.

Thence N. $74^{\circ} 6'$ W.

Var. 14° E.

50

To cor. No. 1, Orig. loc. mon. brs. N. $74^{\circ} 6'$ W. 125 ft. A porphyry stone 8 x 12 x 30 ins. set one foot in ground and surrounded by a mon. of stones. Stone marked "16 to 1" No. 1-1395, A X on a porphyry rock in place, marked B. R. 16 to 1 No. 1-1395 brs. S. 24° W. 15 ft. No other brs. available.

U. S. M. M. No. 1, Verde District brs. S. $81^{\circ} 34'$ W. 3119.5 feet.

Thence N. $45^{\circ} 41'$ E.

Var. 14° E.

34.3 To intersect line 4-5 Maine lode at N. $32^{\circ} 5'$ W. 44.4' from cor No. 5, Maine, Sur. No. 1051.

550.8 To cor. No. 2, Orig. loc. cor. brs. N. $74^{\circ} 6'$ W. 108'

A slate stone 6 x 10 x 24 ins. set one foot in ground, and surrounded by a mon. of stones, stone marked 16 to 1, No. 2-1395.

A X on a porphyry stone in place; marked B. R.; 16 to 1, No. 2-1395, brs. S. 45° E. 3.5 ft.

Corner point is at intersection of line 3-4, Sur. No. 1076 A, Florencia lode, at S. $74^{\circ} 6'$ E. 285 ft. from cor. No. 3.

Feet

Thence S. 74° 6' E.

Var. 14° E.

133.6 To cor. No. 3, at intersection of line 11-12, of Sur. No. 1213, No. 19 lode, at N. 48° 35' E. 131.5 ft. from cor. No. 11. Orig. loc. cor. hrs. S. 74° 6' E. 110.5 ft.

A porphyry stone 6 x 10 x 30 ins. set one foot in ground and surrounded by a mon. of stones, stone 16 to 1, No. 3-1395. A X on a granite rock in place marked B. R. 16 to 1, No. 3-1395, hrs. S. 78° 55' E. 11.3-ft. Cor. No. 4, Sur. No. 1076 A, Florencia lode hrs. S. 74° 6' E. 171.4 ft.

Thence S. 48° 35' W.

Var. 14° E.

131.5 To cor. No. 4, which is also cor. No. 11, Sur. No. 1213, No. 19 lode.

A granite stone 4 x 12 x 30 ins. set one foot in ground, surrounded by a mon. of stones, stone marked 16 to 1, No. 4-1395. Same stone marked No. 19. 11-1213

A x on a granite rock in place, marked B. R. No. 19, No 11-1213, hrs. N. 23° 20' W. 70 ft. No other hrs. available.

Thence S. 0° 40' W.

Var. 14° E.

67 To cor. No. 5, which is also cor. No. 2, Sur. No. 1213, Copper Chief lode.

A granite stone 4 x 15 x 24 ins. set one foot in ground, surrounded by a mon. of stones, stone marked 16 to 1, No. 5-1395, A x on a porphyry rock in place, marked B. R. 16 to 1, No. 5-1395, hrs. N. 46° 12'E. 26. 2 ft.

(3)

Feet A x on a porphyry rock in place, marked B. R. 16 to 1, No. 5-1395, brs. S. $41^{\circ} 5'$ W. 13.8 ft.

Thence S. $55^{\circ} 52'$ W.

Var. 14° E.

395 To cor. No. 6. Orig. loc. cor. brs. S. $74^{\circ} 6'$ E.

125 ft. A porphyry stone 5 x 8 x 24 ins. set one foot in ground, surrounded by a mon. of stones stone marked 16 to 1, No. 6-1395.

A x on a porphyry rock in place, marked B. R. 16 to 1, No. 6-1395, brs. S. $26^{\circ} 30'$ W. 106.5 ft.

No other bearings available.

Thence N. $74^{\circ} 6'$ W.

Var. 14° E.

50 To initial mon. the place of beginning survey of exterior boundaries.

LOCATION.

This claim is located on unsurveyed land, approximately in T. 16 N. R. 2 E. G & S. R. Meridian. Verde Mining District, Yavapai County Ariz. And is bounded on the West by the Maine lode, Survey No. 1051. on the North by the Florencia lode, Sur. No. 1076 A. and on the South by the Copper Chief lode Sur. No. 1213.

EXPENDITURE OF FIVE HUNDRED DOLLARS.

I certify that the value of the labor and improvements upon this claim, placed thereon by the claimant and his grantors, is not less than five hundred dollars, and that said improvements consist of:

IMPROVEMENTS.

Dis. Shaft, No. 1.

Which brs. from cor. No. 6, N. 23° E. 118 ft.

Shaft 4 x 6 x 35 ft. deep, at bottom of shaft a

level is run South West 4 x 6 ft. 20ft. long.

Value \$550.00

AREA

Total area 16 to 1 lode 1.532 acres

Less area in conflict with

Copper Chief, Sur. No. 1213 0. 173 acres

No. 6, Sur. No. 1213 0. 017 "

Maine, Sur. No. 1051 0. 263 " 0. 458

Net area 16 to 1 lode 1. 074 acres.

VEIN.

The Florencia vein is supposed to run through this claim and extends from the discovery shaft in a S. W. direction 140 ft. and in a N. E. direction 420 ft. as nearly as can be determined from present developments.

INSTRUMENT.

This survey was made with a Gurley Solar Transit. The courses were deflected from the true meridian as determined by solar and Polaris observations.

The distances were measured with a 100 foot steel chain.

Prescott Ariz.

Oct. 7th, 1899.

J. J. Fisher

U. S. Dept. Min. Sur.

FINAL OATHS FOR SURVEYS.

LIST OF NAMES.

A list of the names of the individuals employed by J. J. Fisher
 United States Deputy Mineral Surveyor, to assist in running, measuring, and marking the lines
 corners and boundaries described in the foregoing field notes of the survey of the mining claim
 of L. Gadelle
 known as the "16 to 1"
 and showing the respective capacities in which they acted.

Don Campbell, Chairman.

Harry Shoemaker, Chainman.

Don Campbell, Axman.

Harry Shoemaker, Flagman.

FINAL OATHS OF ASSISTANTS.

We, Don Campbell
 and Harry Shoemaker, do solemnly swear that we assisted J. J. Fisher
Fisher, United States Deputy Mineral Surveyor, in marking the corners and
 surveying the boundaries of the mining claim of L. Gadelle

known as the "16 to 1", represented

in the foregoing field notes as having been surveyed by said deputy mineral surveyor and under
 his direction; and that said survey has been in all respects, to the best of our knowledge and
 belief, faithfully and correctly executed, and the corner and boundary monuments established
 according to law and the instructions furnished by the United States Surveyor-General for
Arizona.

Don Campbell, Chairman.

Harry Shoemaker, Chainman.

Don Campbell, Axman.

Harry Shoemaker, Flagman.

Subscribed and sworn to by the above-named persons before me
 this 16th day of Sept., 18 99

J. J. Fisher
 Notary Public

(4-686.)

FINAL OATH OF U. S. DEPUTY MINERAL SURVEYOR

I, J. J. Fisher, U. S. Deputy Mineral Surveyor, do solemnly swear that, in pursuance of instructions received from the United States Surveyor General for Oregon, dated Sept. 9th, 1899, I have, in strict conformity to the laws of the United States, the official regulations and instructions thereunder, and the instructions of said Surveyor General, faithfully and correctly executed the survey of the Mining Claim of L. Gaudin, known as the "16 to 1", situate in Verde Mining District, Yavapai County, Oregon, in Section , Township No. , Range No. and designated as Survey No. 1395, as represented in the foregoing field notes, which accurately show the boundaries of said mining claim as distinctly marked by monuments on the ground, and described in the attached copy of the location certificate, which was received by me from the Surveyor General with said instructions, and that all the corners of said survey have been established and perpetuated in strict accordance with the law, official regulations and instructions thereunder; and I do further solemnly swear that the foregoing are the true and original field notes of said survey and my report therein, and that the labor expended and improvements made upon said mining claim by claimant or his grantors are as therein fully stated, and that the character, extent, location and itemized value thereof are specified therein with particularity and full detail, and that no portion of said labor or improvements so credited to this claim has been included in the estimate of expenditures upon any other claim.

J. J. Fisher
U. S. Deputy Mineral Surveyor.

Subscribed and sworn to by the said J. J. Fisher
U. S. Deputy Mineral Surveyor, before me
 this 7th
day of October, 1899.

Ziba O. Brown
Notary Public.

o 6-154



Affidavit of Five Hundred Dollars Improvements.

We, Don Campbell, and Harry Hornum

of lawful age, being first duly sworn according to law, depose and say: that we are acquainted with the "16 to 1" mining claim, situate in Verde Mining district, Yavapai County, Arizona Territory, for which S. Guette

has made application for survey prior to application for patent under the provisions of the Act of Congress, approved May 10, 1872; and that the labor done and improvements made thereon by the applicant and his grantor exceed Five Hundred Dollars in value, and further that we are not personally interested in said mine.

Don Campbell
Harry Hornum

TERRITORY OF ARIZONA, }
County of Yavapai } ss:

Sworn to and subscribed before me, this 16th day of Sept, 1899.

J. J. Fisher
Notary Public

"16 to 1".

ADDITIONAL AND AMENDED LOCATION CERTIFICATE.

Territory of Arizona, §
 § ss.
County of Yavapai, §

Know all men by these presents that L.Gadette the under-
signed have this day being the 1st day of Sept. A.D.1899, amended,
located and claimed, and by these presents do Amend, Locate and
Claim by right of the original discovery and this additional and
amended location certificate, in compliance with the Mining Acts of
Congress, approved May 10th,1872, and all subsequent acts, and with
local customs, laws and regulations, 535 linear feet and horizontal
measurement on the "16 to 1" lode, vein, ledge or deposit, along the
vein thereof, with all its dips angles and variations, as allowed
by law, together with 175 feet on each side of the middle of the
vein at the surface, so far as can be determined from present devel-
opments, and all veins, lodes, ledges or deposits and surface ground
within the lines of said claim 535 feet running North East from
center of initial monument, said initial monument being situate
upon said lode, vein, ledge or deposit, and within the lines of
said claim in Verde Mining District, County of Yavapai, Territory
of Arizona, described by metes and bounds as follows, to-wit:

Beginning at initial mon. at South West center end of claim.
Thence N.76°6'W.175 feet to S.W.corner. Thence N.40°35'E. 535 feet
to N.W.corner, the intersection of end line of Florencia Lode.Thence
S.76°6'E. 175 feet to N.E. center end, 350 feet to N.W.corner.Thence
S.40°35'W.535 feet to S.E.cor. Thence N.76°6'W. 175 feet to S.W.cen-
ter end the place of beginning.

This being the same lode originally located on the 27th
day of July,A.D.1896 and recorded in Book 44, page 527 & 28 records
of said Yavapai County, Arizona, on the 28 day of July,A.D.1896.

This further and additional and amended certificate of
location is made without waiver of any previously acquired rights
but for the purpose of correcting any error in the original location
description or record.

Said lode was discovered the
27 day of July,A.D.1896.

L.Gadette seal

Date of additional and amend-
ed certificate,1st day of Sept.
A.D.1899.

Attest:_____

Recorded at request of J.J.Fisher,Sept.5",A.D.1899, at 10:50
o'clock A.M. in Book 51 of Mines,Pages 395 to 397,Records of Yavapai
County,Arizona.

By F.E.Walker,Deputy. (Seal) W.I.Johnson,County Recorder.

Territory of Arizona, §
County of Yavapai, § ss.

I,W.I.JOHNSON, County Recorder in and for the County of
Yavapai in the Territory of Arizona and Custodian of the Records
thereof, do hereby certify that I have compared the above and fore-
going with, and the same is a full, true and correct copy of the amend-
ed Notice of Location of the 16 to 1 Mining Claim as the same appears
of record in my office in Book 51 of Mines,pages 395 to 397, Records
of Yavapai County,Arizona.

In Witness Whereof I have hereunto set my hand and affixed
my official seal this the 6th day of September,A.D.1899.

W.I. Johnson County Recorder.



Survey No 1395
Prescott Land District.

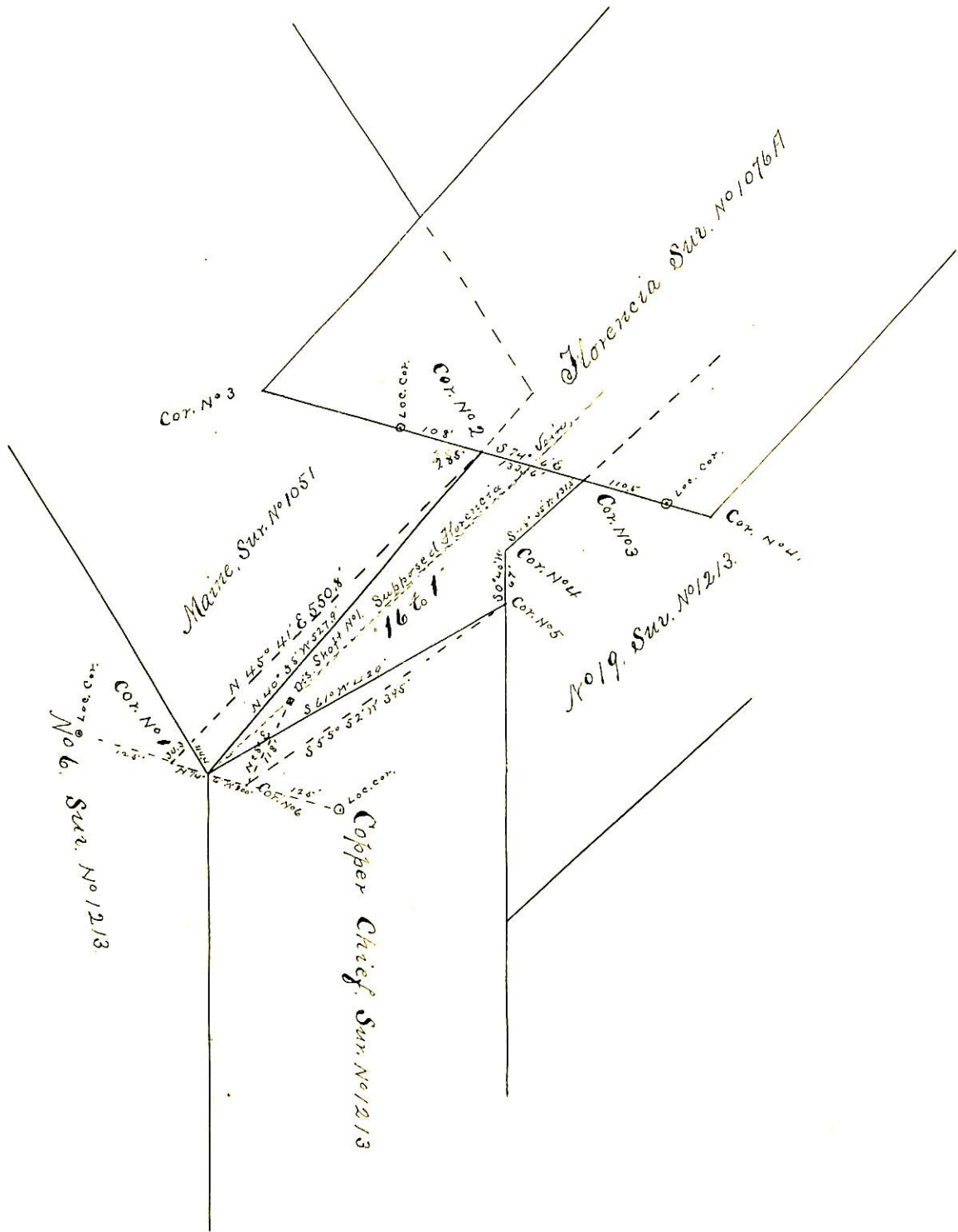

Surveyed Sep. 15-16-1899
by J. J. Foster
U.S. Dep Min. Surveyor.

(4-687.)

Surveyor General's Certificate of Approval of Field Notes and Survey of Mining Claim.

Department of the Interior,

Office of U. S. Surveyor General,

Tucson, Arizona.

November 1st, 1899.

I, U. S. Surveyor General for *District of Arizona.*,

do hereby certify that the foregoing and hereto attached Field Notes and Return of the Survey of the Mining Claim of *L. Gadette,*

....., known as the
"16 to 1"

situate in *Verde* mining district,

Yavapai County, *Arizona*,

in Section *—*, Township No. *—*, Range No. *—*

....., designated as Survey No. *1395*

executed by *J. J. Fisher*, U. S. Deputy Mineral

Surveyor, *Sept. 15-16"*, 1899, under my instructions dated

Sept. 9", 1899, have been critically examined and the

necessary corrections and explanations made, and the said Field Notes and Return, and

the Survey they describe, are hereby approved. A true copy of the copy of the location

certificate filed by the applicant for survey is included in the field notes.

George Christ

U. S. Surveyor General for *Arizona*.

San Juan Co. N.M.
June 10, 1900

(4-683.)

Amended
Mineral Survey No. *1395*

Lot No.

Prescott

Land District.

FIELD NOTES

OF THE SURVEY OF THE MINING CLAIM OF

L. Gadette

KNOWN AS THE

"16 to 1"

Blide

Mining District,

Yavapai

County,

Arizona

Section *approx.*, Township *16 N.*, Range *2 E. (unsurveyed)*

Surveyed under instructions dated *Dec. 22nd*, 1900,

by *J. J. Fisher*

U. S. Deputy Mineral Surveyor

Claim located *July 27/96, Amended Sep. 1st*, 1899.

Survey commenced *Sep. 15-16*, 1899.

Amended Survey completed *Dec. 28th*, 1900.

6-161

Address.

*J. J. Hawkins,
Atty., Prescott
Ariz.*

PRELIMINARY OATHS OF ASSISTANTS IN SURVEY OF MINING CLAIM.

WE, _____ and G. A. Stoney,
do solemnly swear that we will well and faithfully execute the duties of chain carriers;
that we will level the chain upon even and uneven ground and plumb the tally-pins,
either by sticking or dropping the same; that we will report the true distance to all
notable objects, and the true length of all lines that we assist in measuring, to the best
of our skill and ability, and in accordance with instructions given us, in the survey of
the Mining Claim of L. Gadette.

_____ known as the
"16 to 1"
situate in Verde mining district,
Yavapai County, Arizona
in Section _____, Township No. _____, Range No. _____.

_____, Chainman.
G. A. Stoney, Chainman.

Subscribed and sworn to by the above-named persons before
me this 28th day of December, 1900

My commission expires
May 19, 1904.

J. J. Fisher
Notary Public

I, G. A. Stoney, do solemnly swear that I will well and
truly perform the duties of axeman, in the establishment of corners and other duties,
according to instructions given me and to the best of my skill and ability, in the survey
of the Mining Claim of L. Gadette.

known as the "16 to 1"
more fully described in the preceding affidavit.

G. A. Stoney, Axeman.

Subscribed and sworn to by the said G. A. Stoney
before me this 28th day of

My commission expires
May 19, 1904.

December, 1900.

J. J. Fisher
Notary Public

I, _____, do solemnly swear that I will
well and truly perform the duties of flagman, in the establishment of corners and other
duties, according to instructions given me and to the best of my skill and ability, in the
survey of the Mining Claim of _____

known as the _____,
more fully described in the preceding affidavit.

_____, Flagman.

Subscribed and sworn to by the said _____
before me this _____ day of

_____, 18 _____.

AMENDED SURVEY NO. 1395.

Feet.

Beginning at cor. NO. 1, at N. $40^{\circ} 58'$ E. 10 ft. from Initial Loc. Mon. which is also cor. No. 3, Copper Chief, Sur. No. 1213, Cor. No. 5, Maine, Survey No. 1051 and cor. No. 18, No. 6 lode, Sur. NO. 1213.

A porphyry stone 8x12x30 ins. set one foot in ground, along side a mon. of stones 3x3 ft. Stone marked 16 to 1, No. 1-1395.

A x on a porphyry rock in place, marked B. R. 16 to 1 No. 1-1395, brs. S. 81° W. 62.5 ft.

A x on a porphyry rock in place, marked B. R. 16 to 1, No. 1-1395, brs. S. $32^{\circ} 25'$ W. 51.2 ft.

U. S. M. M. NO. 1, V. D. brs. S. $81^{\circ} 50'$ W. 3169.5 ft.

Thence N. $40^{\circ} 58'$ E.

Var. 14° E.

517.7

Along the S. E. end line of Maine lode, Sur. No. 1051, to coc. NO. 2, at intersection of line 3-4, of Florencia lode, at S. $74^{\circ} 6'$ E. 285 ft. from cor. No. 3,

A slate stone 6x10x24 ins. set one foot in ground, along side built a mon. of stones 3x3 ft. Stone marked 16 to 1, No. 2-1395.

A x on a stone wall, marked B. R. 16 to 1, NO. 2-1395, brs. South 3.5 ft.

Thence S. $74^{\circ} 6'$ E.

Var. 14° E.

133.6

Along line 3-4, Florencia lode, Sur. No. 1076 A.

AMENDED SURVEY NO. 1395.

Feet. to cor. No. 3, a porphyry stone 6x10x30 ins. set one foot in ground, surrounded by a mon. of stones. Stone marked 16 to 1, No. 3-1395.

A x on a porphyry rock in place, marked B. R. 16 to 1, No. 3-1395, brs. S. 78° 55' E. 11.3 ft.

Thence S. 48° 35' W.

Var. 14° E.

131.5 Along line 11-12, No. 19, lode, Sur. NO. 1213, to cor. No. 4, which is also cor. No. 11, No. 19 lode. A granite stone 6x12x30 ins. set one foot in ground, surrounded by a mon. of stones. Stone marked 16 to 1, No. 4-1395, same stone marked NO. 19, No. 11-1213.

Cor. No.s 3 and 4 are identical with cor's No. 3 and 4 of the orig. survey.

Thence S. 0° 40' W.

Var. 14° E.

67 To cor. NO. 5, A porphyry stone 6x8x24 ins. set one foot in ground, surrounded by a mon. of stones, stone marked 16 to 1, No. 5-1395, same stone marked C. C. NO. 4-1213, for cor. of Copper Chief lode. A x on a porphyry rock in place, marked B. R. 16 to 1, No. 5-1395, brs. N. 46° 12' E. 26.2 ft.

A x on a porphyry rock in place, marked B. R. 16 to 1, NO. 5-1395, brs. S. 41° 5' W. 13.8 ft.

Identical with cor. No. 5, of the orig. survey.

Thence S. 61° W.

Var. 14° E.

416 Along the north end line of Copper Chief Lode, Sur. NO. 1213, to cor. No. 6.

~~Identical with cor. No. 6, of the orig. survey.~~

AMENDED SURVEY NO. 1395.

Feet.

A porphyry stone 5x8x24 ins. set one foot in ground along side built a mon. of stones, 3x3 ft.

Stone marked 16 to 1, NO. 6-1395.

Cor. No. 6, of the orig. survey, brs. S. 61° 37'

E. 41.9 ft. No brs. available.

Thence N. 74° 6' W.

Var. 14° E.

4.85

To cor. No. 1, the place of beginning survey of exterior boundaries, from which cor. No. 1, of the orig. survey brs. N. 83° 35' W. 55 ft.

AREA.

16 to 1, lode

1.083 acres.

LOCATION.

This claim is located on unsurveyed land, approximately in Tp. 16 N. of R. 2 E. in Verde Mining District, Yavapai County, Arizona, and is bounded on the North by Florencia lode, on the East by the No. 19 and Copper Chief lodes, on the South by the Copper Chief and No. 6 lodes and on the West by the Maine lode.

EXPENDITURE OF FIVE HUNDRED DOLLARS.

I certify that the value of the labor and improvements upon this claim, placed thereon by the claimant and his grantors, is not less than five hundred dollars, and that said improvements consist of :-

(4)

AMENDED SURVEY NO. 1395.

Dis. Shaft No. 1, which brs. from cor. No. 6,
 N. $56^{\circ} 19'$ E. 131.5 ft. Shaft 4x6 ft. 50 ft. deep.
 At bottom of shaft level run south west 4x6 ft. 40 ft
 long.

Value \$ 900.00

 VEIN.

The 16 to 1 vein appears to extend N. 45°
 $41'$ E 420 ft. and ~~S. $45^{\circ} 41'$ W.~~ ^{S. $57^{\circ} 40'$ W.} 131.5 ft. from the
 disc. shaft.

 INSTRUMENT.

This survey was made with a Gurley Solar
 Transit. The courses were deflected from the true
 meridian as determined by solar and Polaris
 observations. The distances were measured with
 a 100 ft. steel chain.

Prescott Ariz.

January 2nd. 1901.



U. S. Dep. Min. Surveyor.

FINAL OATHS FOR SURVEYS.

LIST OF NAMES.

A list of the names of the individuals employed by J. J. Fisher
 United States Deputy Mineral Surveyor, to assist in running, measuring, and marking the lines
 corners and boundaries described in the foregoing field notes of the survey of the mining claim
 of L. Gabelle
 known as the "16 to 1"
 and showing the respective capacities in which they acted.

....., Chairman.
G. A. Money , Chairman.
 , Axman.
G. A. Money , Flagman.

FINAL OATHS OF ASSISTANTS.

We,
 and G. A. Money , do solemnly swear that we assisted J. J. Fisher
 , United States Deputy Mineral Surveyor, in marking the corners and
 surveying the boundaries of the mining claim of L. Gabelle

....., known as the "16 to 1"
 , represented
 in the foregoing field notes as having been surveyed by said deputy mineral surveyor and under
 his direction; and that said survey has been in all respects, to the best of our knowledge and
 belief, faithfully and correctly executed, and the corner and boundary monuments established
 according to law and the instructions furnished by the United States Surveyor-General for
Arizona

....., Chairman.
G. A. Money , Chairman.
G. A. Money , Axman .
 , Flagman.

Subscribed and sworn to by the above-named persons before me

My commission expires this 28th day of December, 1900.
May 19, 1904.

J. J. Fisher
 Notary Public

FINAL OATH OF U. S. DEPUTY MINERAL SURVEYOR

I, J. J. Fisher, U. S. Deputy Mineral Surveyor, do solemnly swear that, in pursuance of instructions received from the United States Surveyor General for Arizona, dated Dec. 22nd 1900, I have, in strict conformity to the laws of the United States, the official regulations and instructions thereunder, and the instructions of said Surveyor General, faithfully and correctly executed the survey of the Mining Claim of L. Gadette, known as the '16 to 1' situate in Verde Mining District, Yavapai County, Arizona, in Section amended Township No. amended, Range No. amended and designated as Survey No. 1395, as represented in the foregoing field notes, which accurately show the boundaries of said mining claim as distinctly marked by monuments on the ground, and described in the attached copy of the location certificate, which was received by me from the Surveyor General with said instructions, and that all the corners of said survey have been established and perpetuated in strict accordance with the law, official regulations and instructions thereunder; and I do further solemnly swear that the foregoing are the true and original field notes of said survey and my report therein, and that the labor expended and improvements made upon said mining claim by claimant or his grantors are as therein fully stated, and that the character, extent, location and itemized value thereof are specified therein with particularity and full detail, and that no portion of said labor or improvements so credited to this claim has been included in the estimate of expenditures upon any other claim.

J. J. Fisher
U. S. Deputy Mineral Surveyor.

Subscribed and sworn to by the said J. J. Fisher
U. S. Deputy Mineral Surveyor, before me Thomas C. Job, a Notary Public
in and for Yavapai County Arizona this third
day of January 1901

My Commission Expires July 7, 1903.

Thomas C. Job,
Notary Public.

Affidavit of Five Hundred Dollars Improvements.

We, _____, and G. H. Stoney

of lawful age, being first duly sworn according to law, depose and say: that we are acquainted with the "16 to 1" mining claim, situate in Verde Mining district, Yavapai County, Arizona Territory, for which L. Gadette

has made application for survey prior to application for patent under the provisions of the Act of Congress, approved May 10, 1872; and that the labor done and improvements made thereon by the applicant and his grantor exceed Five Hundred Dollars in value, and further that we are not personally interested in said mine.

G. H. Stoney

TERRITORY OF ARIZONA, }
County of Yavapai } ss:

Sworn to and subscribed before me, this 28th day of December, 1900.

J. J. Fisher
Notary Public,

My commission expires
May 19 1904

(4-687.)

Surveyor General's Certificate of Approval of Field Notes and Survey of Mining Claim.

Department of the Interior,

Office of U. S. Surveyor General,

Tucson Arizona.

March 25-1901, 18

I, U. S. Surveyor General for *District of Arizona.*

do hereby certify that the foregoing and hereto attached Field Notes and Return of the Survey of the Mining Claim of *L. Gadette.*

....., known as the

'16 to 1" lode.

situate in *Terde.* mining district,

Yavapai. County, *Arizona.*

in Section *approx.*, Township No. *16 N.*, Range No. *2 E. (unsurveyed)*

....., designated as Survey No. *1395 (Amended)*

executed by *J. J. Fisher.*, U. S. Deputy Mineral

Surveyor, *December 28, 1900*, 18

December 22, 1900, 18, have been critically examined and the

necessary corrections and explanations made, and the said Field Notes and Return, and

the Survey they describe, are hereby approved. A true copy of the copy of the location

certificate filed by the applicant for survey is included in the field notes.

George Christ

U. S. Surveyor General for *Arizona.*

POOR QUALITY

The following pages are scanned at the best possible quality setting. The original pages are of poor quality and this is the best possible reproduction.

Amended Survey No 1395.
Prescott Land District.

FLORENCIA.
SUR. N^o 1076 A

MAINE
SUR N^o 1051.

N^o 6.
SUR. N^o 1213.

N^o 19
SUR N^o 1213

COPPER CHIEF
SUR N^o 1213.

Amended Survey. Dec. 28th 1900
by J. J. Fisher
U. S. Dep. Min. Surveyor.
Scale 100 ft. to one inch.

U.S.M.M. N^o 1. V B
S 87° 50' W 3769.5

N 74° 16' W 16.7
N 83° 35' W 14.8
Ortg. Sur. Cor.

III S 74° 6' E 285' COR. N^o 3. IV
S 74° 6' E 133.6
171.2

COR. N^o 2.

S 48° 35' W 131.5
COR. N^o 4.

S 80° 40' W 67.
COR. N^o 5.

IV N 32° 5' W

N 40° 58' E 517.7
S 61° 09' W 416.
COURSE of Ue 222
74 45' 416

16 to 1.

COR. N^o 6.
S 61° 09' W 416.
SUR 37' 8" 416
Ortg. Sur. Cor.