

**M
S
-**

0

1

4

1

5

Recd Jan 4th 1900
Recd Jan 11th
Recd Feb 3rd
Recd Feb 14th 1900

(4-683.)

Mineral Survey No. 1415

Lot No.

Precote

Land District.

FIELD NOTES

OF THE SURVEY OF THE MINING CLAIM OF

Columbia Copper Company

KNOWN AS THE

Three Sisters, South Hampton, Station & Mescal

Verde

Mining District,

Saopai

County,

Arizona

Section Township Range

Surveyed under instructions dated Oct 16th, 1899

by J. J. Fisher,
U. S. Deputy Mineral Surveyor.

Claim located Jan 8/97, Jan 8/97, Jan 8/97 & July 23rd, 1899

Survey commenced Nov 16th, 1899

Survey completed Nov 19th, 1899

o 6-160

Address.

G. W. Hull, Agent,

Jerome
Arizona

PRELIMINARY OATHS OF ASSISTANTS IN SURVEY OF MINING CLAIM.

WE, E. H. Draper and C. C. Fisher,
do solemnly swear that we will well and faithfully execute the duties of chain carriers;
that we will level the chain upon even and uneven ground and plumb the tally-pins,
either by sticking or dropping the same; that we will report the true distance to all
notable objects, and the true length of all lines that we assist in measuring, to the best
of our skill and ability, and in accordance with instructions given us, in the survey of
the Mining Claim of Columbia Copper Company,
known as the "Three Sisters, Sault Hampton, Station & Muscal
situate in Verde mining district,
Jacopusi County, Arizona,
in Section _____, Township No. _____, Range No. _____.

E. H. Draper, Chainman.
C. C. Fisher, Chainman.

My commission expires

May 10, 1900.

Subscribed and sworn to by the above-named persons before
me this 16th day of Nov., 1899.

J. J. Fisher
Notary Public

I, C. C. Fisher, do solemnly swear that I will well and
truly perform the duties of axeman, in the establishment of corners and other duties,
according to instructions given me and to the best of my skill and ability, in the survey
of the Mining Claim of Columbia Copper Company
known as the Three Sisters, Sault Hampton, Station & Muscal,
more fully described in the preceding affidavit.

C. C. Fisher, Axeman.

Subscribed and sworn to by the said C. C. Fisher

My commission expires

May 10, 1900.

before me this 16th day of

Nov., 1899.

J. J. Fisher
Notary Public

I, E. H. Draper, do solemnly swear that I will
well and truly perform the duties of flagman, in the establishment of corners and other
duties, according to instructions given me and to the best of my skill and ability, in the
survey of the Mining Claim of Columbia Copper Company
known as the Three Sisters, Sault Hampton, Station & Muscal,
more fully described in the preceding affidavit.

E. H. Draper, Flagman.

Subscribed and sworn to by the said E. H. Draper

before me this 16th day of

Nov., 1899.

J. J. Fisher
Notary Public

My commission expires

May 10, 1900.

(1)

Survey No. 1415.

Feet.

MUSCAL LODGE.

Beginning at cor. No. 1, identical with the north east cor. of the location.

Cut a x on a porphyry rock in place, marked M. No. 1-1415, along side built a mon. of stones

3 x 3 ft. A x on a porphyry rock in place,

marked B. R. M. No. 1-1415, brs. N. $13^{\circ} 45'$ W.

27.6 ft. A x on a porphyry rock in place

marked B. R. M. No. 1-1415, brs. S. $33^{\circ} 43'$ W. 12 ft.

U. S. M. M. No. 1, V. D. brs. N. $15^{\circ} 10'$ W. 6976.1ft.

Thence S. $71^{\circ} 8'$ W.

Var. 14° E.

1208.7 To cor. No. 2, which is also cor. No. 1, South Hampton lode of this survey, identical with cor. of the location.

Cut a x on a porphyry rock in place, and marked M. No. 2-1415, and S. H. No. 1-1415.

Along side built a mon. of stones 3 x 3 ft.

A x on a porphyry rock in place, marked B. R. M. No. 2-1415, brs. N. $77^{\circ} 15'$ E. 5.4 ft.

A x on a porphyry rock in place, marked B. R. S. H. No. 1-1415, brs. S. $45^{\circ} 5'$ W. 9.1 ft.

Thence S. 11° E.

Var. 14° E.

300 To west center end, which is also the east center end of South Hampton lode of this survey.

Cut a x for center point and W. C. E. M. No. 1415, and E. C. E. S. H. No. 1415, along side built a mon. of stones, 3 x 3 ft.

Feet. SURVEY NO. 1415.

535 . To Mescal Gulch, course east, width 50 ft.
600 To cor. No. 3, which is also cor. No. 4, South Hampton lode, of this survey, identical with cor. of the location.

Cut a x on a porphyry rock in place for center point, and M. NO. 3-1415, also S. H. No. 4-1415.

Along side built a mon. of stones, 3 x 3 ft.

A x on a porphyry rock in place, marked B. R. M. No. 3-1415, brs. S. 11° E. 14.6 ft.

A x on a porphyry rock in place, marked B. R. S. H. No. 4-1415, brs. West 11.7 ft.

Thence N. 71° 8' E.

Var. 14° E.

110 To Mescal Gulch, course east, width 50 ft.
1208.7 To cor. No. 4, identical with cor. of the loc.

A porphyry stone 6 x 8 x 24 ins. set one foot in ground, along side built a mon. of stones 3 x 3 ft. Stone marked M. No. 4-1415.

A x on a porphyry rock in place, marked B. R. M. No. 4-1415, brs. N. 53° 50' E. 24.5 ft.

A x on a porphyry rock in place, marked B. R. M. No. 4-1415, brs. N. 3° 45' E. 28.2 ft.

Thence N. 11° W.

Var. 14° E.

300 To east center end, Set a porphyry stone 4 x 10 x 24 ins. one foot in ground, along side built a mon. of stones 3 x 3 ft. Stone marked E. C. E. M. No. 1415,

600 To cor. No. 1, the place of beginning survey of exterior boundaries.

SURVEY NO. 1415

Feet.

SOUTH HAMPTON LODE.

Beginning at cor. No. 1, which is also cor. No. 2, Muscal lode of this survey. Cor. described above.

U. S. M. M. No. 1, V. D. brs. N. 5° 29' W. 7156.5 ft.

Thence S. 74° 56' W.

Var. 14° E.

1085.9 To cor. No. 2, which is also cor. No. 1, Three Sisters lode, of this survey, identical with cor. of the loc.

Cut a x on a granite boulder 2 x 3 ft. 3 ft. above ground, and S. H. No. 2-1415, also T. S. No. 1-1415.

A x on a porphyry rock in place, marked B. R. S. H. No. 2-1415, brs. N. 34° 5' E. 24.3 ft.

A x on a porphyry rock in place, marked B. R. T. S. No. 1-1415, brs. S. 3° 15' W. 9.7 ft.

Thence S. 11° E.

Var. 14° E.

300 To west center end mon. which is also the east center end of Three Sisters lode of this survey, identical with loc.

A porphyry stone 4 x 8 x 24 ins. set one foot in ground, along side built a mon. of stones 3 x 3 ft. Stone marked W. C. E. S. H. No. 1415, and E. C. E. T. S. No. 1415.

A x on a porphyry rock in place, marked B. R. S. H. No. 1415, brs. S. 62° 50' W. 9.1 ft.

A x on a porphyry rock in place, marked B. R. T. S. No. 1415, brs. N. 64° 52' W. 22.7 ft.

Feet. SURVEY NO. 1415.

500 To Mescal Gulch, course east, width 50 ft.
600 To cor. No. 3, which is also cor. No. 4, Three Sisters lode of this survey, identical with loc.

A porphyry stone 4 x 14 x 30 ins. set one foot in ground, along side built a mon. of stones 3x3 ft. Stone marked S. H. No. 3-1415, and T. S. No. 4-1415. A x on a porphyry rock in place, marked B. R. S. H. No. 3-1415, brs. S. 11° E. 45 ft.

Thence N. 74° 56' E.
Var. 14° E.

1085.9 To cor. No. 4, which is also cor. No. 3, Muscal lode of this survey, corner described above.

Thence N. 11° W.
Var. 14° E.

⁶⁵
300 *To Muscal Gulch, course East, width 50 feet.*
To east center end, which is also the west center end Muscal lode of this survey, Mon. described above.

600 To cor No. 1, the place of beginning survey of exterior boundaries.

THREE SISTERS LODGE.

Beginning at cor. No. 1, which is also cor. No. 2, South Hampton Lode of this survey, cor. described above.

U. S. M. M. No. 1, V. D. brs. N. 2° 49' E. 7414.6ft.

Thence S. 58° W.
Var. 14° E.

1022 To south east cor. of Station lode of this survey.

1317 To north fork Mescal Gulch, course south, width 25ft.

(5)

Feet.	SURVEY NO. 1415.
1500	<p>To cor. No. 2, identical with cor. of the loc. Cut a x for corner point on a porphyry rock in place, and marked T. S: No. 2-1415, along side built a mon. of stones 3 x 3 ft.</p> <p>A x on a porphyry rock in place, marked B. R. T. S. No. 2-1415, brs. S. 58° W. 14 ft.</p> <p>No other bearings available.</p> <p style="text-align: center;">Thence S. 11° E. Var. 14° E.</p>
280	To Mescal Gulch, course east, width 25 ft.
300	<p>To west center end, identical with loc.mon. Cut a x on a porphyry rock in place, marked W. C. E. T. S. No. 1415, along side built a mon. of stones 3 x 3 ft.</p>
600	<p>To cor. No. 3, identical with cor. of the loc. A porphyry stone 4 x 12 x 24 ins. set one foot in ground, along side built a mon. of stones 3 x 3 ft., <i>Stone marked T.S.N°3-1415.</i></p> <p>A x on a porphyry stone in place, marked B.R. T. S. No. 3-1415, brs. N. 19° 3' E. 10 ft.</p> <p>No other bearings available.</p> <p style="text-align: center;">Thence N. 58° E. Var. 14° E.</p>
1500	<p>To cor. No. 4, which is also cor. No. 3, South Hampton lode of this survey, cor. described above.</p> <p style="text-align: center;">Thence N. 11° W. Var. 14° E.</p>
100	To Mescal Gulch, course east, width 50 ft.
300	To east center end, mon. described above.
600	To cor. No. 1, the place of beginning survey of exterior boundaries.

(6)

SURVEY NO. 1415.

Feet.

STATION LODGE.

Beginning at cor. No. 1, the N. E. cor. of the claim, identical with cor. of the loc.

A lime stone 3 x 12 x 30 ins. set one foot in ground, along side built a mon. of stones 3x3 ft. Stone marked S. No. 1-1415.

A x on a porphyry rock in place, marked B. R. S. No. 1-1415, brs. N. $88^{\circ} 50'$ W. 58.5 ft.

A x on a porphyry rock in place, marked B. R. S. No. 1-1415, brs. S. $49^{\circ} 55'$ W. 42 ft.

U. S. M. M. No. 1, V. D. brs. N. $17^{\circ} 49'$ E. 7127.9 ft.

Thence S. $39^{\circ} 17'$ E.

Var. 14° E.

1500 To cor. No. 2, on side line of Three Sisters lode of this survey, at S. 58° W. 1022 ft. from cor. No. 1, identical with cor. of the loc.

A porphyry stone 3 x 12 x 24 ins. set one foot in ground, along side built a mon. of stones 3x3 ft.

Stone marked S. No. 2-1415.

A x on a porphyry rock in place, marked B. R. S. No. 2-1415, brs. N. 81° W. 45.5 ft.

A x on a porphyry rock in place, marked B. R. S. No. 2-1415, brs. N. $14^{\circ} 18'$ W. 62 ft.

Thence S. 58° W.

Var. 14° E.

295 To north fork Mescal Gulch, course south, width 25ft.

300 To south center end mon. a mon. of stones 2 x 2.5 ft. Identical with loc.

478 To cor. No. 2, Three Sisters lode of this survey.

600 To cor. No. 3, identical with cor. of the loc.

(7)

SURVEY NO. 1415.

Feet.

Cut a x on a porphyry rock in place, for cor. point and S. No. 3-1415, along side built a mon. of stones 3 x 3 ft.

A x on a porphyry rock in place, marked B. R. S. No. 3-1415, brs. N. 58° E. 13 ft.

Thence N. 39° 17' W.

Var. 14° E.

1500

To cor. No. 4, identical with cor. of the loc.

A lime stone 6 x 8 x 24 ins. set one foot in ground, along side built a mon. of stones 3x3 ft. Stone marked S. No. 4-1415.

A x on a lime stone in place, marked B. R. S. No. 4-1415, brs. S. 51° 56' E. 75.5 ft.

Thence N. 58° E.

Var. 14° E.

600

To cor. No. 1, the place of beginning survey of exterior boundaries.

AREA.

Muscal lode	16.477 acres.
South Hampton lode	14.906 "
Three Sisters lode	19.289 "
Station lode	<u>20.494 "</u>
Total area lode claim	71.166 acres.

LOCATION.

This claim is located on unsurveyed land, approximately in T.16 N. R. 2 E. G. & S. R. Meridian, Verde M.D..

Yavapai County, Ariz. And is bounded on the north by the E. L. D. lode, ^{unsurveyed,} on the east by Black Horse Lode. ^{unsurveyed}
No other adjoining claims.

(8)

SURVEY No. 1415.

EXPENDITURE OF FIVE HUNDRED DOLLARS.

I certify that the value of the labor and improvements upon this claim, placed thereon by the claimant and its grantors, is not less than five hundred dollars, and that said improvements consist of :

MUSCAL LODE.

Dis. Tunnel No. 1, which brs. from cor. No. 3,
N. 45° E. 650 ft. Tunnel 4 x 6 ft 70 ft. long.
Approach 4 x 20 ft. 15 foot face. Course North.

Value \$900.00

SOUTH HAMPTON LODE.

Dis. Tunnel No. 1, which brs. from cor. No. 3,
N. 46° E. 600 ft. Tunnel 4 x 6 x 10 ft. *Course North.*

Val. \$100.00

Tunnel No. 2, which brs. from cor. No. 3,
N. 59° E. 970 ft. Tunnel 4 x 6 x 10 ft. *Course N.E.*

Value \$100.00

Tunnel No. 3, which brs. from cor. No. 3,
N. 62° 40' E. 1010 ft. Tunnel 4 x 6 x 14 ft.
Approach 4 x 20 ft. 15ft. face. *Course N.E.*

Value \$300.00

THREE SISTERS LODE.

Dis. Tunnel No. 1, which brs. from cor. No. 2,
S. 83° 9' E. 610 ft. Tunnel 4 x 6 x 75 ft. Course
South East. Value \$750.00

Tunnel No. 2, which brs. from cor. No. 2,
N. 78° 45' E. 875 ft. Tunnel 4 x 6 x 20 ft.
Approach 4 x 12 ft. 15 ft. face. *Course N.E.*

Value \$325.00

SURVEY NO. 1415.

STATION LODE.

Dis. Cut No. 1, which brs. from cor. No.2,
N. 79° 30' W. 455 ft. Cut 5 x 7 ft. 30 ft. across
vein, and 5 x 7 ft. 10 ft. along vein.

Value \$400.00

Improvements on spring, which brs. from cor. No.1,
South 350 ft. consisting of an open cut
3 x 5 x 25 ft.

Value \$100.00

 VEIN.

MUSCAL LODE.

Vein extends from the east center end in a
south westerly direction 1208.7 ft. to W. C. end.

SOUTH HAMPTON LODE.

Vein extends from east center end in a south
westerly direction 1085.9 ft. to west center end.

THREE SISTERS LODE.

Vein extends from the east center end in a
south westerly direction 1500 ft. to west center end.

STATION LODE.

Vein extends from Dis. Cut in a south easterly
direction 100 ft. and in a north westerly direction
400 ft. as it shows on the surface from present
developments.

SURVEY NO. 1415.

INSTRUMENT.

This survey was made with a Gurley Solar Transit. The courses were deflected from the true meridian as determined by solar and Polaris observations. The distances were measured with a 100 ft. steel chain.

Prescott Ariz.

Dec. 30th, 1899.



U. S. D. M. Surveyor.

FINAL OATHS FOR SURVEYS.

LIST OF NAMES.

A list of the names of the individuals employed by J. J. Fisher
 United States Deputy Mineral Surveyor, to assist in running, measuring, and marking the lines
 corners and boundaries described in the foregoing field notes of the survey of the mining claim
 of Columbia Copper Company
 known as the "Three Sisters", South Hampton, Station & Muscul
 and showing the respective capacities in which they acted.

E. H. Draper , Chainman.
C. C. Fisher , Chainman.
C. C. Fisher , Axman.
E. H. Draper , Flagman.

FINAL OATHS OF ASSISTANTS.

We, E. H. Draper
 and C. C. Fisher do solemnly swear that we assisted J. J. Fisher
Fisher , United States Deputy Mineral Surveyor, in marking the corners and
 surveying the boundaries of the mining claim of Columbia Copper Company

..... known as the Three Sisters
South Hampton, Station & Muscul , represented

in the foregoing field notes as having been surveyed by said deputy mineral surveyor and under
 his direction; and that said survey has been in all respects, to the best of our knowledge and
 belief, faithfully and correctly executed, and the corner and boundary monuments established
 according to law and the instructions furnished by the United States Surveyor-General for

Arizona

E. H. Draper , Chainman.
C. C. Fisher , Chainman.
C. C. Fisher , Axman .
E. H. Draper , Flagman.

My commission expires
 May 10, 1900.

Subscribed and sworn to by the above-named persons before me
 this 19th day of Nov., 1899

J. J. Fisher
Notary Public

FINAL OATH OF U. S. DEPUTY MINERAL SURVEYOR

I, J. J. Fisher, U. S. Deputy Mineral Surveyor, do solemnly swear that, in pursuance of instructions received from the United States Surveyor General for Oregon, dated Oct 10/1899, I have, in strict conformity to the laws of the United States, the official regulations and instructions thereunder, and the instructions of said Surveyor General, faithfully and correctly executed the survey of the Mining Claim of Columbia Copper Company, known as the Three Sisters, South Hampton, Station and Muschel, situate in Wade Mining District, Yavapai County, Oregon, in Section Township No. , Range No. and designated as Survey No. 1415, as represented in the foregoing field notes, which accurately show the boundaries of said mining claim as distinctly marked by monuments on the ground, and described in the attached copy of the location certificate, which was received by me from the Surveyor General with said instructions, and that all the corners of said survey have been established and perpetuated in strict accordance with the law, official regulations and instructions thereunder; and I do further solemnly swear that the foregoing are the true and original field notes of said survey and my report therein, and that the labor expended and improvements made upon said mining claim by claimant or its grantors are as therein fully stated, and that the character, extent, location and itemized value thereof are specified therein with particularity and full detail, and that no portion of said labor or improvements so credited to this claim has been included in the estimate of expenditures upon any other claim.

J. J. Fisher
U. S. Deputy Mineral Surveyor.

Subscribed and sworn to by the said J. J. Fisher
U. S. Deputy Mineral Surveyor, before me a Notary Public in
and for Yavapai County, A. T. this second
day of January 1900.

Ziba O. Brown
Notary Public



Affidavit of Five Hundred Dollars Improvements.

We, E. H. Draper, and C. C. Fisher

of lawful age, being first duly sworn according to law, depose and say: that we are acquainted with the Three Miles, South Hampton, Station & Mineral mining claim, situate in Verde Mining district, Yavapai County, Arizona Territory, for which Columbia Copper Company

has made application for survey prior to application for patent under the provisions of the Act of Congress, approved May 10, 1872; and that the labor done and improvements made thereon by the applicant and its grantor exceed Five Hundred Dollars in value, and further that we are not personally interested in said mine.

E. H. Draper
C. C. Fisher

TERRITORY OF ARIZONA, }
County of Yavapai } ss:

Sworn to and subscribed before me, this 19th day of Nov., 1899

J. J. Fisher
Notary Public

My commission expires
May 10, 1900.

"THREE SISTERS MINE"

This is to certify that I, G.W.Hull, have this the 8th day of January A.D.1897, taken up and located 600 feet wide by 1500 feet in length on the Three Sisters mine 750 feet South Easterly from discovery tunnel & drift and 750 feet Northeasterly from discovery tunnel & drift said discovery is about 1000 feet below Musical Spring on the South side of cannon & about 200 feet from the creek in Verde Mining District, Yavapai County, Arizona Territory.

Said boundaries commence as follows at the discovery monument on stone cut at head drift and running South westerly 750 feet to stone monument, thence 300 feet to stone monument North Westerly corner, thence North easterly 1500 feet to stone monument North Westerly corner, thence 600 feet to stone monument Northeasterly corner thence 1500 feet South westerly to South easterly corner stone monument, thence 300 feet westerly opposite the place of beginning.

I claim all rights guaranteed under the United States in holding said location with dips, spurs, angles, wood & water.

G.W.Hull.

Recorded at request of G.W.Hull, April 13th A.D.1897, at 9 o'clock A.M. in Book 45 of Mines, pages 586-587, Records of Yavapai County, Arizona.

(Seal) W.I.Johnson,

By E.C.Averyt, Deputy.

County Recorder.

TERRITORY OF ARIZONA,)
) SS:
COUNTY OF YAVAPAI.)

I, W.I. JOHNSON, County Recorder in and for said County, in said Territory, and custodian of the records thereof, do hereby certify that I have compared the above and foregoing with, and the same is a full, true and correct copy of the Notice of Location of the "Three Sisters Mine" mining claim, as the same appears of record in Book 45 of Mines, pages 586-587, records of Yavapai County, Arizona.

IN WITNESS WHEREOF, I have hereunto set my hand and affixed my Official Seal, this 6th day of Oct., 1899.



W.I. Johnson
County Recorder
By *E.C. Averyt*
Deputy

SOUTH HAMPTON LODE.

This is to certify that I, G.W. Hull, have this the 8th day of January A.D. 1897, taken up and located 600 feet in width by 1500 feet in length on the South Hampton Lode 500 feet South Easterly from discovery tunnel and drift and 1000 feet Northeasterly from discovery tunnel & drift said discovery is on the North side of Mescal Gulch close to the bottom of the canon and about 1250 feet below the Three Sisters drift and tunnel below Mescal Spring in Verde Mining District, Yavapai County, Arizona Territory.

Boundaries commence as follows, at the discovery drift and tunnel and running 500 feet South westerly to monument of stone to the line of the "Three Sisters" thence ~~thence~~ 300 feet Westerly to stone monument, thence Northerly 1500 feet to stone monument, thence 600 feet easterly to stone monument, thence ~~South~~ ^{South}erly... stone monument 1500 feet, thence 300 feet opposite the place of beginning.

I claim all rights garenteed under the United States laws in holding said locations with dip, spurs, angles, wood & water thereon.

G.W. Hull.

Recorded at request of G.W. Hull, April 13th A.D. 1897 at 9 o'clock A.M. in Book 45 of Mines, pages 585 and 586, Records of Yavapai County, Arizona.

(Seal) W.I. Johnson,

By E.C. Averyt, Deputy.

County Recorder.

TERRITORY OF ARIZONA,)
) SS
 COUNTY OF YAVAPAI.)

I, W.I. JOHNSON, County Recorder in and for said County, in said Territory, and custodian of the records thereof, do hereby certify that I have compared the above and foregoing with, and the same is a full, true and correct copy of the Notice of location of the "South Hampton" Mining Claim, as the same appears of record in Book 45 of Mines, pages 585-586, records of Yavapai County, Arizona.

IN WITNESS WHEREOF, I have hereunto set my hand and affixed my official seal, this 6th day of Oct. 1899.

W.I. Johnson
 County Recorder.

By *E.C. Averyt*, Deputy



"STATION LODGE".

This is to certify that I, G.W.Hull have this the 3rd day of January A.D.1897, taken up and located 600 feet in width by 1500 feet in length on the "Station Lodge" 500 feet Easterly from discovery hole and 1000 feet Westerly from discovery hole said discovery is about 500 feet East of Muscal Spring and said mining claim covers said Muscal Spring said spring is about 1/4 mile below what is known as Muscal Station in Verde Mining District, Yavapai County, Arizona Territory, and joins the Three Sisters Mining Claim on the West side.

Said boundaries commences of follows: At the discovery hole and running Easterly to the line of the Three Sisters Mining Claim 500 feet to monument of stone; thence 300 feet to stone monument South end corner; thence 1500 feet Westerly to stone monument; thence 600 feet Northerly to stone monument; thence 1500 feet Easterly to line "Three Sisters Mining Claim; thence 300 feet opposite place of beginning.

I claim all dips, spurs, & angle water timber thereon and rights guaranteed under the United States Laws.

G.W.HULL.

Recorded at request of G.W.Hull, April 13th, A.D.1897, at 9 o'clock A.M. in Book 45 of Mines, Page 587, Records of Yavapai County, Arizona.

(Seal) W.I.Johnson,
County Recorder.

By E.C.Averyt, Deputy.

Territory of Arizona, §
 § ss:
County of Yavapai, §

I, W.I.JOHNSON, County Recorder in and For the County of Yavapai in the Territory of Arizona, and Custodian of the Records thereof, do hereby certify, that I have compared the above and foregoing with, and the same is a full, true and correct copy of the Notice of Location of the "Station Lodge" Mining Claim, as the same appears of record in my office in Book 45 of Mines, on page 587, Records of Yavapai County, Arizona.

In Witness Whereof I have hereunto set my hand and affixed my official seal this the 6th day of October, A.D.1899.

W.I. Johnson

County Recorder.

By E.C. Averyt, Deputy



MUSCAL.

MUSCAL MINING CLAIM.

TO ALL WHOM IT MAY CONCERN:

I, G.W.HULL of Jerome, Yavapai County, Arizona, have taken up and located this 23rd., day of July A.D. 1899 the Muscal Mining Claim, situated in Verde Mining District, Yavapai County, Arizona Territory, about three fourths of a mile below Muscal Spring on the Northerly side of canon and bounded as follows, to-wit:

Commencing at the North west corner of the South Hampton Mining Claim in said district, being the Southwesterly corner monument, running thence Northerly 1500 feet to stone monument on the bench North west corner where the trail goes Northerly to the Venture North Mining Claim, thence 600 feet to North east corner stone monument neare canon, thence 1500 feet to stone monument South West corner and the North east corner of the South Hampton claim, thence 600 feet to place of beginning, the discovery is above the tunnel run on said location for its development.

I claim all dips, spurs, angles, water and every thing guaranteed under the laws of Arizona Territory and the United States.

G.W.Hull

Recorded at request of G.W.Hull, Oct., 4th A.D. 1899, at 3:00 o'clock P.M. in Book 51 of Mines, page 417, Records of Yavapai County, Arizona.

(Seal) W.I. Johnson,

By E.C. Averyt,

County Recorder.

Deputy.

TERRITORY OF ARIZONA,)
) SS:
COUNTY OF YAVAPAI.)

I, W.I. JOHNSON, County Recorder in and for said County, in said Territory, and custodian of the records thereof, do hereby certify that I have compared the above and foregoing with, and the same is a full, true and correct copy of the Notice of Location of the "Muscal" Mining Claim, as the same appears of record in Book 51 of Mines, page 417, Records of Yavapai County, Arizona.

IN WITNESS WHEREOF, I have hereunto set my hand and affixed my Official Seal, this 6th., day of Oct., 1899.

W.I. Johnson
County Recorder.
E.C. Averyt
Deputy



Survey No 1415
Prescott Land District

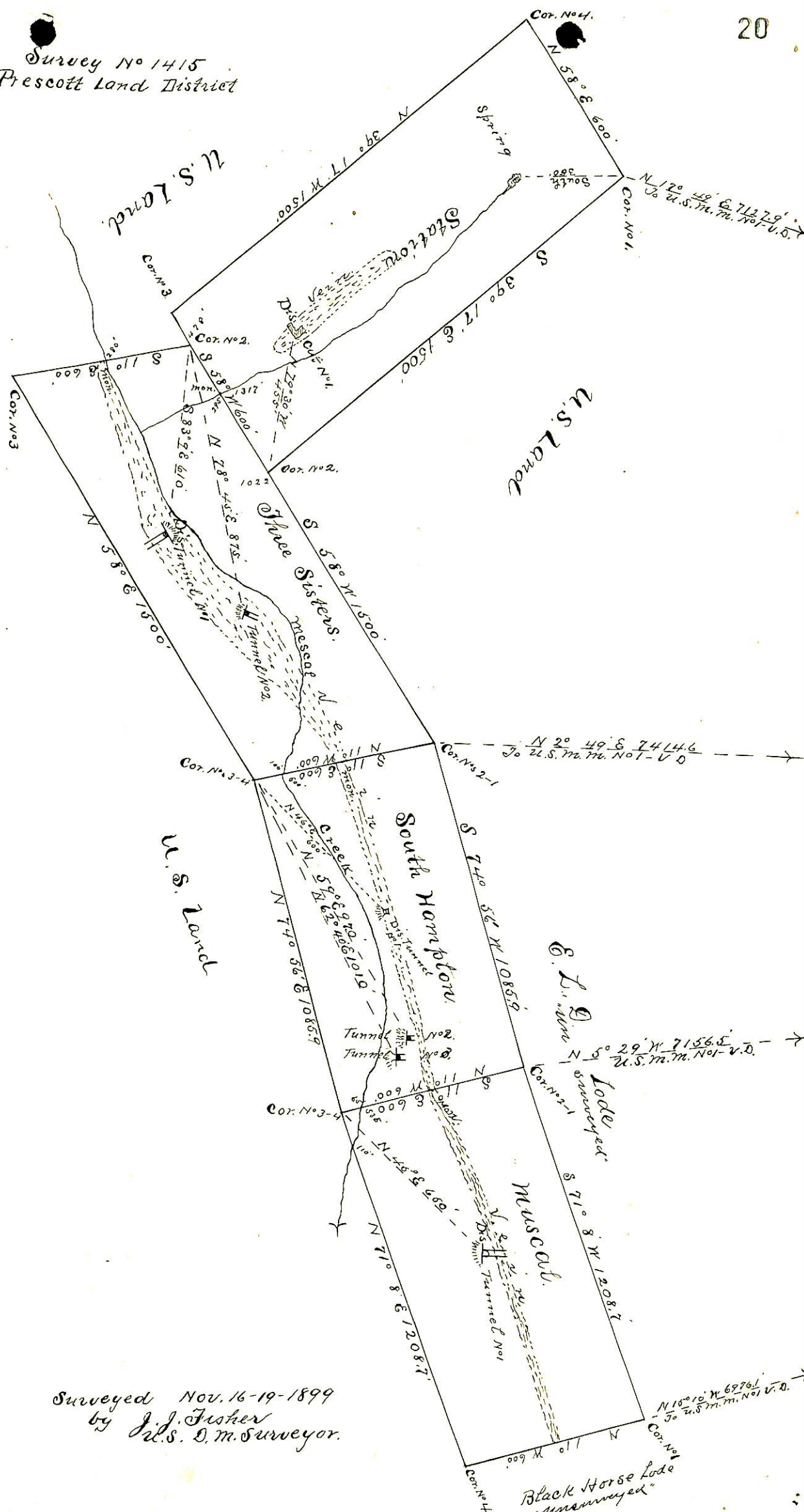

Surveyed Nov. 16-19-1899
by J. J. Fisher
S. D. M. Surveyor.

Black Horse Lodge
"unsurveyed"

E. L. Quinn
Lode
"unsurveyed"

(4-687.)

Surveyor General's Certificate of Approval of Field Notes and Survey of Mining Claim.

Department of the Interior,

Office of U. S. Surveyor General,

Tucson Arizona

February 20 ¹⁹⁰⁰ ~~18~~

I, U. S. Surveyor General for *District of Arizona*,

do hereby certify that the foregoing and hereto attached Field Notes and Return of the Survey of the Mining Claim of *Columbia Copper Company*

....., known as the

Three Sisters South Hampton Station Musical

situate in *Verde* mining district,

Yavapai County, *Arizona*,

in Section *approx.*, Township No. *16 N.*, Range No. *2 E. (unsurveyed)*

....., designated as Survey No. *1415*

executed by *J. J. Fisher*, U. S. Deputy Mineral

Surveyor, *Nov. 16-19th*, 1899., under my instructions dated

Oct. 10, 1899., have been critically examined and the

necessary corrections and explanations made, and the said Field Notes and Return, and

the Survey they describe, are hereby approved. A true copy of the copy of the location

certificate filed by the applicant for survey is included in the field notes.

George Christ

U. S. Surveyor General for *Arizona*