

**MS**  
.

**0**

**1**

**4**

**1**

**7**



may 8.  
blotted

217900

A  
1

(4-683.)

Mineral Survey No. 1417.

Lot No. ....

Prescott

Land District.

### FIELD NOTES

OF THE SURVEY OF THE MINING CLAIM OF

United Verde Ex. Gold, Silver & Copper Mining Co.

KNOWN AS THE

Mineral Point Verde

Mining District.

Goocpai County, Arizona

Section Approximate, Township 16 North, Range 2 East

Surveyed under instructions dated February 5<sup>th</sup>, 1800,

by J. J. Fisher,  
U. S. Deputy Mineral Surveyor

Claim located June 15<sup>th</sup> 1899, Amended Jan. 31 - , 1800.

Survey commenced February 9<sup>th</sup>, 1800.

Survey completed February 7<sup>th</sup>, 1800.

Address.  
G. W. Hull  
Agent for Claimant  
Jerome  
Arizona.



# PRELIMINARY OATHS OF ASSISTANTS IN SURVEY OF MINING CLAIM.

WE, E. H. Draper and C. C. Fisher,  
do solemnly swear that we will well and faithfully execute the duties of chain carriers;  
that we will level the chain upon even and uneven ground and plumb the tally-pins,  
either by sticking or dropping the same; that we will report the true distance to all  
notable objects, and the true length of all lines that we assist in measuring, to the best  
of our skill and ability, and in accordance with instructions given us, in the survey of  
the Mining Claim of United Verde Ex. Gold, Silver & Copper Mining  
Company Mineral Point, known as the  
situate in Verde mining district,  
Javapai County, Arizona,  
in Section \_\_\_\_\_, Township No. \_\_\_\_\_, Range No. \_\_\_\_\_.

E. H. Draper, Chairman.  
C. C. Fisher, Chairman.

Subscribed and sworn to by the above-named persons before  
me this 8<sup>th</sup> day of February, 1800.

J. J. Fisher  
Notary Public

I, C. C. Fisher, do solemnly swear that I will well and  
truly perform the duties of axeman, in the establishment of corners and other duties,  
according to instructions given me and to the best of my skill and ability, in the survey  
of the Mining Claim of United Verde Ex. Gold, Silver & Copper  
Mining Company Mineral Point  
known as the Mineral Point,  
more fully described in the preceding affidavit.

C. C. Fisher, Axeman.

Subscribed and sworn to by the said C. C. Fisher  
before me this 8<sup>th</sup> day of  
February, 1800.

J. J. Fisher  
Notary Public

I, E. H. Draper, do solemnly swear that I will  
well and truly perform the duties of flagman, in the establishment of corners and other  
duties, according to instructions given me and to the best of my skill and ability, in the  
survey of the Mining Claim of United Verde Ex. Gold, Silver &  
Copper Mining Company Mineral Point  
known as the Mineral Point,  
more fully described in the preceding affidavit.

E. H. Draper, Flagman.

Subscribed and sworn to by the said E. H. Draper  
before me this 8<sup>th</sup> day of  
February, 1800.

J. J. Fisher  
Notary Public



Survey No 1417

Foot

Mineral Point Lode.

Beginning at cor. No 1. Identical with loc., also with cor. No 3. Survey No 1151, 1888 side, At S 25° 19' E 578 feet from cor. No 3. Survey No 592. Wade Hampton side.

A lime stone 8x15 ins, 12 ins, above ground. Surrounded by mon. of stones. Stone marked M.P. No 1-1417. Same stone marked 1888, No 3-1151. A + on a porphyry rock in place, marked B.R. M.P. No 1-1417. bearing S 17° 15' W 25.3 feet.

A + on a porphyry rock in place, marked B.R. M.P. No 1-1417, bearing S 41° 40' E 24.5 feet. U.S.M.M. No 1, U.D. bearing S 41° 48' E 2113.5 feet.

Thence N 8° 31' W

bearing 111° E

547

To cor. No 2. Identical with location. and also with cor. No 3. Jerome lode, Sur. No 1152, at N 83° 30' E 172 feet from cor. No 3. Sur. No 592, Wade Hampton side.

A porphyry stone 6x8 ins, 12 ins, above ground, along side a mon. of stones 3x3 feet. Stone marked M.P. No 2-1417. Same line marked J. No 3-1152. No bearing available.

Thence N 9° 51' W

bearing 111° E

187  
717.9

To U.V. & P. R.R. course east and west

To cor. No 3. Identical with loc.

A porphyry stone 8x10x2x ins, set one foot in ground and surrounded by a mon. of stones. Stone marked M.P. No 3-1417. A + on a porphyry rock in place, marked B.R. M.P. No 3-1417 bearing S 9° 30' E 18.6 feet.

A + on a porphyry rock in place, marked B.R. M.P. No 3-1417, bearing S 16° 20' W 17.6 feet

## Survey No 1417

Sect

Thence S  $86^{\circ} 2' N$ Var.  $11^{\circ} E$ 

300

To cor. No 4, identical with line, at intersection of line 3-4, Jerome side, Cor. No 152, with line 3-4, Warner side, Survey No 1074 H, at S  $17^{\circ} 56' E$  37 feet from Cor. No 11, Warner side.

A sand stone  $4 \times 15 \times 24$  ins. set one foot in ground, surrounded by a mass of stones. Stone marked M.P. No 11-1417, A + on a quartzite rock in place marked B.B. M.P. No 11-1417. B.S. A  $14^{\circ} 47' E$  34.5 feet. No other bearings available.

Thence S  $17^{\circ} 56' E$ Var.  $11^{\circ} E$ 

557

1298

To U. U. & P. R. R. corner east & west  
To cor. No 3, identical with P.C. and with cor. No 3, Warner side, Survey No 1074 H.

A lime stone  $5 \times 10 \times 24$  ins. set one foot in ground. Stone marked M.P. No 5-1417. Stone also marked W. No 3-1074 H. Along side with a mass of stones  $3 \times 3$  feet  
A + on lime rock, marked B.B. M.P. No 11-1417 B.S. S  $110^{\circ} 8' E$  15 feet.  
A + on lime rock, marked B.B. M.P. No 11-1417, B.S. S  $43^{\circ} 55' N$  9.7 feet

Thence A  $86^{\circ} 2' E$ Var.  $11^{\circ} E$ 

104

To cor. No 1 the place of beginning survey of exterior boundaries.



# Survey No 11117.

## Area.

Total Area Mineral Point Lode	5,911.2 acres
Less Area in Conflict with	
Wade Hampton, Surv. No 592	1,079 acres.
Less Area in Conflict with	
Jerome Lode, Survey No 1152	<u>2,454</u> " <u>3,538</u> acres
Net area Mineral Point Lode	2,110.4 acres.

## Location

This claim is located on unappropriated land approximately in Township 16 North, Range 2 East, T16N R2E Salt River Meridian in Verde Mining District, Yavapai County Arizona.

Expenditure of Five Hundred Dollars.

I certify that the value of the labor and improvements upon this claim, placed thereon by the claimant and its grantors is less than five hundred dollars and that said improvements consist of:

Discovery cut 175 ft. which has 1300 ft 87 feet from cut. 175 ft.  
cut 5 x 25 feet, 8 foot from  
Water 200 ft.

## View

From present developments the view appears to run in a South westerly direction 60 feet from discovery cut, and in a North westerly direction 1438 feet to South west corner of claim.

Survey No 1117.

Instrument

This survey was made with a  
Hartley Solar Transit. The courses  
were deflected from the true  
meridian as determined by  
solar and lunar observations.  
The distances were measured  
with a 100 foot steel chain.

(Commenced May 3<sup>rd</sup> 1900

J. J. Fisher  
U. S. Dep. Misc. Surveyor.

Survey No. 1417.

Mineral Point Lode.

EXPENDITURE OF FIVE HUNDRED DOLLARS.

I certify that the value of the labor and improvements upon this claim, placed thereon by the claimant and his grantors, is not less than five hundred dollars, and that said improvements consist of:-

Dis. Cut No. 1 previously reported.

Tunnel No. 2, which hrs. from cor. No. 5,

N. 12° 38' E. 66ft. Tunnel 4x6 ft. 46ft. long.

Approach 6x12 ft. 8ft. face.

Course of tunnel S. E.

Value \$560.00

Prescott Ariz.

Sept. 19th, 1902.

*J. J. Fisher*  
U. S. D. M. S.



Affidavit of Five Hundred Dollars Improvements.

We, U. Wind, and Horace N. Crain

of lawful age, being first duly sworn according to law, depose and say: That we are acquainted with the Mineral Point mining claim, situate in Verde Mining District, Yavapai County, Arizona Territory, for which G. H. Hill

has made application for survey prior to application for patent under the provisions of the Act of Congress, approved May 10, 1872; and that the labor done and improvements made thereon by the applicant and his grantor exceed Five Hundred Dollars in value, and further, that we are not personally interested in said mine.

U. WIND  
Horace N. Crain

TERRITORY OF ARIZONA,  
County of Yavapai } ss:

Sworn to and subscribed before me, this 17

day of Sept, 1902

J. H. Brown

15967b200-10-1900

My Commission Expires Nov. 20, 1905



(4-691.)

# Certificate of U. S. Surveyor General

AS TO

EXPENDITURES REPORTED AFTER RETURN OF SURVEY OF MINING CLAIM.

I, U. S. Surveyor General for \_\_\_\_\_, Dist. of Arizona  
do hereby certify that Five Hundred Dollars' worth of labor has been expended or  
improvements made by claimant or its grantors, upon the mining claim of  
United Verde Ex. Gold, Silver & Copper Mining Co., by G. W. Hull  
Agent for claimant.  
known as the Mineral Point,  
situate in Verde mining district,  
Yavapai County, Arizona,  
in Section approx., Township No. 16 N., Range No. 2 E. (unsurveyed)  
that said improvements consist of Discovery shaft No. 1, previously  
reported, value \$200.00, and tunnel No. 2, which hrs. from cor.  
No. 5, N. 12° 38' E. 66 ft., tunnel 4 x 6 ft., 46 ft. long, approach  
6 x 12 ft., 8 ft. face, course of tunnel S.E., value \$560.00

\_\_\_\_\_, and that no portion of said labor or improvements has been  
included in the estimate of expenditures upon any other claim. A copy of the report of  
J. J. Fisher, U. S. Deputy Mineral Surveyor, dated  
Sept. 19th, 1902, 18\_\_\_\_, is hereto attached.

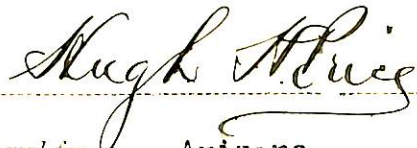

U. S. Surveyor General for Arizona

Office of U. S. Surveyor General,

Phoenix, Arizona

Sept. 20th, 1902, 18\_\_\_\_



Affidavit of Work.

Survey No. 1417.

Mineral Point Lode.

G W Hull being first duly sworn, deposes and says, that the work and improvements on Tunnel No. 2, Mineral Point Lode, Survey No. 1417, was completed prior to the expiration of the period of publication, to wit; the 22nd, day of January 1901.

G W Hull

Territory of Arizona

County of Yavapai.

Sworn to and subscribed before me this 25<sup>th</sup> day of October 1902.

J W Brown  
Notary Public.

My commission expires

Nov. 20<sup>th</sup> 1905.



Affidavit of completion of improvements on Mineral Point  
lode, Mineral entry No.454,Prescott, Mineral survey No.1417.

TERRITORY OF ARIZONA,  
County of Yavapai, (ss.

H.E.Wilcox, of lawful age,being first duly sworn according to law, deposes and says that he was paymaster for the United Verde Extension Gold,Silver and Copper Mining Company, a corporation, on the fifth day of January 1901, and that he is acquainted with the Mineral Point mining claim in Verde Mining District, County of Yavapai, Territory of Arizona, for which the United Verde Extension Gold,Silver and Copper Mining Company, a corporation <sup>L. W. Hull</sup> by its Attorney in Fact, has made application for patent under the provisions of Chapter Six of Title Thirty-two, Revised Statutes of the United States, and that the labor done and improvements made thereon by the applicant and grantors were made prior to the thirty-first day of December 1900 and prior to the expiration of the period of publication,towit,January 22nd1901. Said deponent says that he paid for the completion of said work by a draft on T.F. Miller Co., of Jerome Arizona, to one Anton Ivancovich, on the fifth day of January 1901.

H. E. Wilcox

Sworn to and subscribed before me, this Eighteenth day of  
December 1902.

A. P. Merrill Notary Public, in  
and for the County of Yavapai, Arizona.

My commission expires, Jan 18 1906



Certificate of U.S. Dep. Min. Surveyor in  
reference to the completion of five hundred dollars  
worth of improvements upon the Mineral Point lode,  
Survey No. 1417.

---

I, J. J. Fisher, U.S. Dept. Min. Surveyor, do  
hereby certify that the improvements to the value  
of five hundred dollars, upon the Mineral Point  
lode, Survey No. 1417, was completed prior to the  
22nd, day of January 1901, and that I base my  
certificate upon the affidavit of H. E. Wilcox,  
which accompanies this certificate.

Prescott Ariz.

December 23rd, 1902.

  
U.S. Dept. Min. Surveyor.

## SUPPLEMENTAL CERTIFICATE.

\*\*\*\*\*

DEPARTMENT OF THE INTERIOR.

Office of the U. S. Surveyor General.

Phoenix, Arizona, Dec. 24, 1902

I, Hugh H. Price, U. S. Surveyor General for the District of Arizona, do hereby certify, that there has been five hundred dollars worth of improvements made upon the Mineral Point lode mining claim, survey No. 1417, and I further certify that said improvements were made prior to the expiration of the period of publication, to wit, January 22, 1901.

In witness whereof, I have hereunto set my hand and affixed the seal of my office, this 24th day of December 1902.



U. S. Surveyor General.



# FINAL OATHS FOR SURVEYS.

## LIST OF NAMES.

A list of the names of the individuals employed by J. J. Fisher  
 United States Deputy Mineral Surveyor, to assist in running, measuring, and marking the lines  
 corners and boundaries described in the foregoing field notes of the survey of the mining claim  
 of United Verde & Gold, Silver & Copper Mining Company  
 known as the Mineral Point  
 and showing the respective capacities in which they acted.

- E. H. Draper ..... , Chairman.
- C. C. Fisher ..... , Chairman.
- C. C. Fisher ..... , Axman.
- E. H. Draper ..... ; Flagman.

## FINAL OATHS OF ASSISTANTS.

We, E. H. Draper  
 and C. C. Fisher ..... , do solemnly swear that we assisted J. J. Fisher  
Fisher ..... , United States Deputy Mineral Surveyor, in marking the corners and  
 surveying the boundaries of the mining claim of United Verde & Gold,  
Silver & Copper Mining Company  
 known as the Mineral Point ..... , represented  
 in the foregoing field notes as having been surveyed by said deputy mineral surveyor and under  
 his direction; and that said survey has been in all respects, to the best of our knowledge and  
 belief, faithfully and correctly executed, and the corner and boundary monuments established  
 according to law and the instructions furnished by the United States Surveyor-General for

Arizona

- E. H. Draper ..... , Chairman.
- C. C. Fisher ..... , Chairman.
- C. C. Fisher ..... , Axman .
- E. H. Draper ..... , Flagman.

Subscribed and sworn to by the above-named persons before me

this 9<sup>th</sup> day of February, 1890.

J. J. Fisher  
 Notary Public

FINAL OATH OF U. S. DEPUTY MINERAL SURVEYOR

I, J. J. Fisher, U. S. Deputy Mineral Surveyor, do solemnly swear that, in pursuance of instructions received from the United States Surveyor General for Oregon, dated February 5/1900, I have, in strict conformity to the laws of the

United States, the official regulations and instructions thereunder, and the instructions of said Surveyor General, faithfully and correctly executed the survey of the Mining Claim of United Verde Ex. Gold, Silver & Copper Mining Co.

....., known as the Mineral Point

situate in Verde Mining District,

Yavapai County, Oregon, in Section

Approx. Township No. 16 N., Range No. 2 E

and designated as Survey No. 1417, as represented

in the foregoing field notes, which accurately show the boundaries of said mining claim as distinctly marked by monuments on the ground, and described in the attached copy of the location certificate, which was received by me from the Surveyor General with said instructions, and that all the corners of said survey have been established and perpetuated in strict accordance with the law, official regulations and instructions thereunder; and I do further solemnly swear that the foregoing are the true and original field notes of said survey and my report therein, and that the labor expended and improvements made upon said mining claim by claimant or its grantors are as therein fully stated, and that the character, extent, location and itemized value thereof are specified therein with particularity and full detail, and that no portion of said labor or improvements so credited to this claim has been included in the estimate of expenditures upon any other claim.

J. J. Fisher  
U. S. Deputy Mineral Surveyor.

Subscribed and sworn to by the said J. J. Fisher  
U. S. Deputy Mineral Surveyor, before me a Notary Public in and  
for Yavapai County, Ariz. Terr. this fourth  
day of May 1900.

Ziba O. Brown  
Notary Public.





MINERAL POINT.

AMENDED LOCATION CERTIFICATE.

Territory of Arizona, §  
County of Yavapai, § ss:

Know all Men by these presents, That G.W.Hull, the undersigned, has this 31st day of Jan.1900, amended, located and claimed, and by these presents does amend, locate and claim, by right of discovery and amended location, in compliance with the Mining Acts of Congress, approved May 10, 1872, and all subsequent acts, and with local customs, laws and regulations 1500 linear feet and horizontal measurement, on the Mineral Point lode, vein or deposit, along the vein thereof, with all its dips, angles and variations as allowed by law, together with 300 feet on each side of the middle of said vein at the surface, so far as can be determined from present developments, and all veins, lodes, ledges or deposits and surface ground within the lines of said claim 50 feet running Southerly from the center of discovery cut, and 1450 feet Northerly from center of discovery, said discovery being situated upon said vein, lode or deposit and within the lines of said claim, in Verde Mining District, County of Yavapai and Territory of Arizona, and is described by metes and bounds as follows, to-wit:

Beginning at the N.E. corner monument of the 1888 mining claim, thence running Westerly along the North end line of 1888 mining claim to the S.E. corner of the Warrior lode, thence N.W. along the East side line of Warrior Mining Claim to where the Jerome Mining Claim intersects the Warrior, thence Easterly 300 feet to N.E. cor. thence in a S.E. direction about 750 feet to S.W. corner of Jerome Mining Claim, thence S.E. about 450 feet to place of beginning. This being the same lode originally located on the 15th day of June, 1899 and recorded on the 14th day of August 1899, in Book 51 of Mines, Pages 371 - 372, Records of Yavapai County, Arizona.

This further and amended certificate of location is made without waiver of any previously acquired rights, but for the purpose of correcting any errors in the original location, description or record.

G.W.HULL.

Date of original loc. June 15/1899.  
Date of amended certificate Jan. 31st, 1900.  
Witness,  
J.J.Fisher.

Recorded at request of J.J.Fisher, Jan. 31", A.D.1900, at 3:40 o'clock P.M. in Book 51 of Mines, Pages \_\_\_\_\_, Records of Yavapai County, Arizona.

W.I.Johnson,  
(Seal) County Recorder.

By E.C.Averyt, Deputy.

\*\*\*\*\*

Territory of Arizona, §  
County of Yavapai, § ss:

I, W.I.JOHNSON, County Recorder in and for the County of Yavapai, Territory of Arizona, and Custodian of the records thereof, do hereby certify that I have compared the above and foregoing with and the same is a full, true and correct copy of the amended Notice of Location of the "Mineral Point" Mining Claim, as the same appears of record in my office in Book 51 of Mines, Page \_\_\_\_\_, Records of Yavapai County, Arizona.

In Witness Whereof I have hereunto set my hand and affixed my official seal this the 1st day of February, A.D.1900.



*W.I. Johnson*  
County Recorder.

\*\*\*\*\*







Survey No. 1417.  
 Prescott Land District.

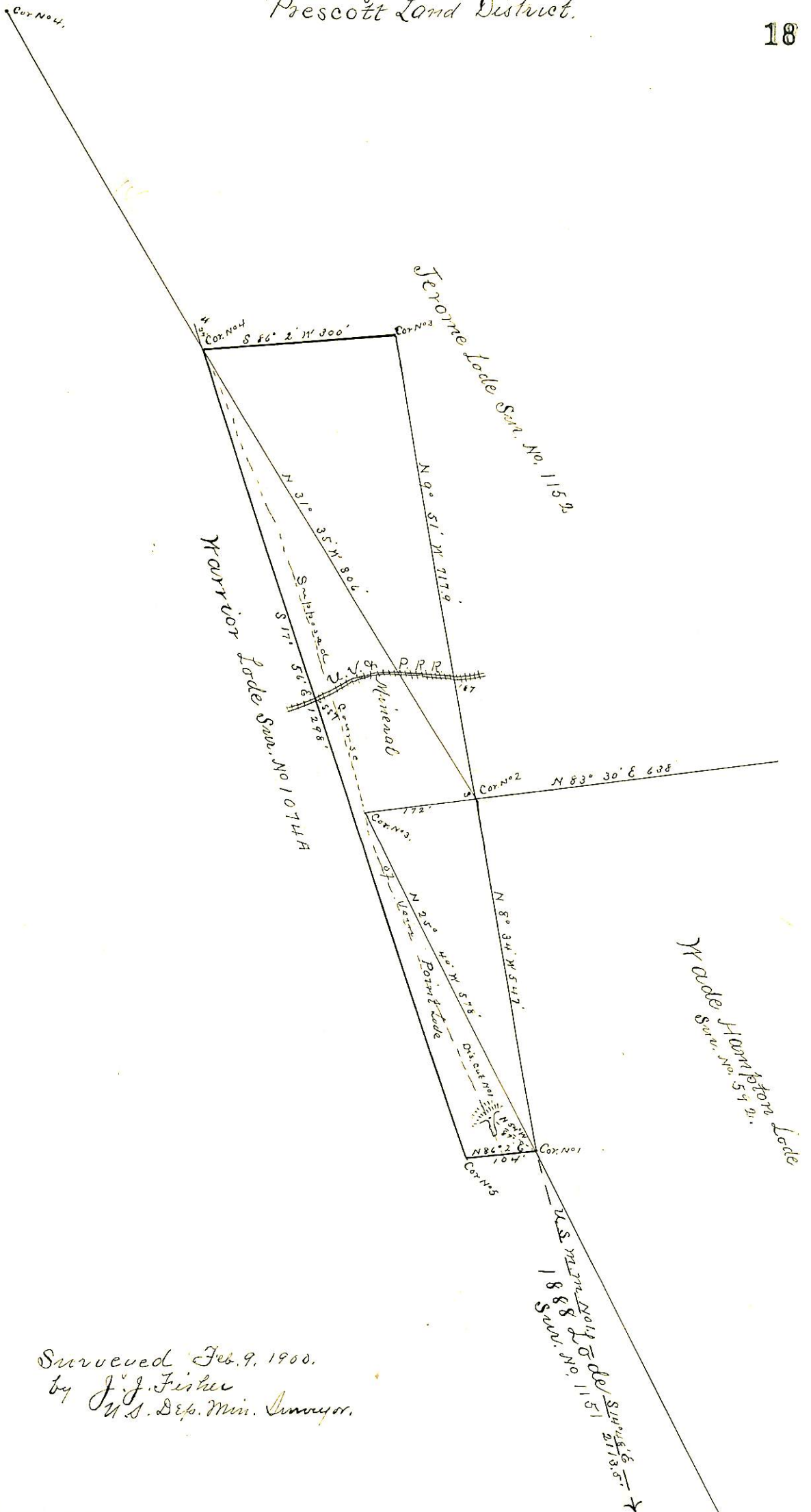

Surveyed Feb. 9, 1900.  
 by J. J. Fisher  
 U.S. Dep. Min. Surveyor.

U.S. Mineral  
 1888  
 Survey No. 1151  
 $\frac{S\ 14^{\circ}\ 26'\ E}{273.5'}$

(4-687.)

# Surveyor General's Certificate of Approval of Field Notes and Survey of Mining Claim.

Department of the Interior,

Office of U. S. Surveyor General,

*Tucson, Arizona.*

*July 23-1900*, 18

I, U. S. Surveyor General for *Dist. of Arizona*,

do hereby certify that the foregoing and hereto attached Field Notes and Return of the Survey of the Mining Claim of *United Verde Ex. Gold, Silver, and Copper Mining Co.*

, known as the

*Mineral Point*

situate in *Verde* mining district,

*Yavapai* County, *Arizona*,

in Section \_\_\_\_\_, Township No. \_\_\_\_\_, Range No. \_\_\_\_\_

designated as Survey No. *1417*

executed by *J. J. Fisher*, U. S. Deputy Mineral

Surveyor, *February 9, 1900*, ~~18~~, under my instructions dated

*February 5, 1900*, ~~18~~, have been critically examined and the

necessary corrections and explanations made, and the said Field Notes and Return, and

the Survey they describe, are hereby approved. A true copy of the copy of the location

certificate filed by the applicant for survey is included in the field notes.

*George Christ*

U. S. Surveyor General for *Arizona*.