

MS

0

1

4

1

8

(4-683.)

Mineral Survey No. 1418

Lot No. _____

Prescott

Land District.

FIELD NOTES

OF THE SURVEY OF THE MINING CLAIM OF

United Verde Ex. Gold, Silver & Copper
Mining Company

KNOWN AS THE

Railroad

Verde

Mining District,

Yavapai County, Arizona

Section _____, Township _____, Range _____

Surveyed under instructions dated Oct. 10th, 1899,

by J. J. Fisher,
U. S. Deputy Mineral Surveyor.

Claim located May 8th, 1894

Survey commenced February 10th, 1900

Survey completed February 10th, 1900

o 6-160

Address

G. W. Hull
Agent for Claimant
Jerome
Arizona

PRELIMINARY OATHS OF ASSISTANTS IN SURVEY OF MINING CLAIM.

WE, E. H. Draper and C. C. Fisher,
do solemnly swear that we will well and faithfully execute the duties of chain carriers; that we will level the chain upon even and uneven ground and plumb the tally-pins, either by sticking or dropping the same; that we will report the true distance to all notable objects, and the true length of all lines that we assist in measuring, to the best of our skill and ability, and in accordance with instructions given us, in the survey of the Mining Claim of United Verde Ex. Gold, Silver and Copper Mining Company, known as the Railroad,
situate in Verde mining district,
Yavapai County, Arizona,
in Section _____, Township No. _____, Range No. _____.

E. H. Draper, Chainman.
C. C. Fisher, Chainman.

Subscribed and sworn to by the above-named persons before me this 8th day of February, 1900.

My commission expires
May 10, 1900.

J. J. Fisher
Notary Public

I, C. C. Fisher, do solemnly swear that I will well and truly perform the duties of axeman, in the establishment of corners and other duties, according to instructions given me and to the best of my skill and ability, in the survey of the Mining Claim of United Verde Ex. Gold, Silver and Copper Mining Company known as the _____, more fully described in the preceding affidavit.

C. C. Fisher, Axeman.

Subscribed and sworn to by the said C. C. Fisher before me this 8th day of February, 1900.

My commission expires
Mar 10, 1900.

J. J. Fisher
Notary Public

I, E. H. Draper, do solemnly swear that I will well and truly perform the duties of flagman, in the establishment of corners and other duties, according to instructions given me and to the best of my skill and ability, in the survey of the Mining Claim of United Verde Ex. Gold, Silver and Copper Mining Company known as the _____, more fully described in the preceding affidavit.

E. H. Draper, Flagman.

Subscribed and sworn to by the said E. H. Draper before me this 8th day of February, 1900.

My commission expires
Mar 10, 1900.

J. J. Fisher
Notary Public

Survey No 1118

Feet.

Railroad Side

Beginning at cor. No 1, the South East cor. of claim, location mon. w mon. of stakes 2x2 1/2 feet. bearing S 17° 56' E 80 feet.
 A lime stone 6x8x24 ins. set one foot in ground, along side built a mon. of stones 3x3 feet. Stone marked R.R. No 1-1118.

A + on a lime reef, marked B.R. R.R. No 1-1118 bearing S 68° 48' E 12 feet.

A + on a lime reef, marked B.R. R.R. No 1-1118 bearing N 87° 27' W 26 feet.

H.A.M.M. No 1 V.D. bearing S 31° 43' E 2267.3 feet

Thence N 17° 56' W

Var. 111° E

155 To Cor. No 11 Red Line, Survey No 1154 and Cor. No 2, Harrier, Survey No 1074-A

585 To U.V. & P.R.R. corner East and West

1490 To cor. No 2. Identical with North West cor. of the location and also with Cor. No 1, Harrier Side, Survey No 1074-A

A sand stone 8x12 ins. 12 ins. above ground, along side a mon. of stones 3x3 ft. Stone marked R.R. No 2-1118. Same stone marked H. No 1-1074 A.

A + on a sand stone in place, marked B.R. R.R. No 2-1118 bearing S 68° 35' W 136 feet. No other bearing available.

Thence S 72° W

Var. 141° E

600 To cor. No 3. Identical with No.

A sand stone 11x12x24 ins. set one foot in ground, along side a mon. of stones 3x3 feet. Stone marked R.R. No 3-1118.

A + on a sand stone in place, marked B.R. R.R. No 3-1118 bearing S 21° 36' E 18.5 feet.

Survey No 1418

A + on a sand stone in place,
 marked B. K. R. K. No 3-1418 br. N 34°
 15' 26" 35.1 feet.
 Cor. No 3, Spring Side, Survey No 1147
 Br. S 10° 55' E 206.2 feet.

Shower S 25° 36' E Var. 111° E

1177.11 To intersect line 3-11, at S 36° 15' E 282.7
 feet from Cor. No 3, Spring Side, Sur.
 No 1147.

845 To N.V. & O. R.R., across east and west.
 1502.9 To Cor. No 11, Orig. loc. man. a man. of
 plums 2 x 21/2 feet br. S 72° 26' 200 feet.
 At line stone 3 x 10 x 30 ins. set one
 foot in ground, along side built
 a man. of plums 3 x 3 feet.
 At end of line stone in place,
 marked B. K. R. K. No 4-1418, br.
 S 42° 25' E 13.5 feet.
 No other bearings available.

Shower S 72° E Var. 111° E

199.5 To intersect line 3-11, Spring Side, Survey
 No 1147, at S 36° 15' 26" 89 feet from Cor. No 3.

329.3 To intersect line 3-11, Red Line Side,
 Survey No 1151, at S 6° 36' 14" 170.3 feet
 from Cor. No 11.

1100 To Cor. No 1, the place of beginning
 survey of exterior boundaries.
 The initial man. of the location at
 south corner end of claim has been
 destroyed.

Survey No 11118.

Area

Total Area Railroad Pede 17,098 acres.
 Less area in Conflict with
 Spring Pede, Survey No 11147, 2,330 acres
 Less area in conflict with
 Red Line Pede, Survey No 11154 0.124 " 2,454 acres.
 Net area Railroad Pede 14,644 acres.

Location

This claim is located on unsurveyed
 land, approximately in Township 16 North;
 Range 2 East, Tila & Salt River Meridian,
 Wills Mining District, Josephine Co.,
 Oregon.

Vein

The Railroad vein is supposed to run
 in a south westerly direction 510 feet from
 discovery cut and 990 feet in a north
 westerly direction from discovery cut.

Expenditure of Three Hundred Dollars
 I certify, that the value of the labor and
 improvements upon this claim, placed
 thereon by the claimant and its grantors,
 is not less than five hundred dollars
 and that said improvements consist

of:
 Discovery Cut No 1, which bis. from
 Cr. No 2. S 30° 30' E 1015 feet.
 Cut 6 x 21 feet, 14 foot face.
 Value \$200

Cross cut Tunnel No 2, which bis. from
 Cr. No 2. S 10° 15' E 550 feet
 Approach, 14 x 30 feet, 20 foot face.
 Tunnel 11 x 6 feet, 110 feet long, course S 19° W
 Value \$700

Survey No 1118

Instrument

This survey was made with a
Gurley Solar Transit. The courses
were deflected from the true meridian
as determined by solar and Polaris
observations. The distances were
measured with a 100 foot steel
chain.

Prescott Ariz.
May 3rd 1900,

J. J. Fisher
U. S. Dep. Min. Surveyor.

FINAL OATHS FOR SURVEYS.

LIST OF NAMES.

A list of the names of the individuals employed by J. J. Fisher
 United States Deputy Mineral Surveyor, to assist in running, measuring, and marking the lines
 corners and boundaries described in the foregoing field notes of the survey of the mining claim
 of United Verde Ex. Gold, Silver & Copper Mining Company
 known as the Railroad
 and showing the respective capacities in which they acted.

- E. H. Draper, Chairman.
- C. C. Fisher, Chainman.
- C. C. Fisher, Axman.
- E. H. Draper, Flagman.

FINAL OATHS OF ASSISTANTS.

We, E. H. Draper
 and C. C. Fisher, do solemnly swear that we assisted J. J. Fisher
Fisher, United States Deputy Mineral Surveyor, in marking the corners and
 surveying the boundaries of the mining claim of United Verde Ex. Gold,
Silver and Copper Mining Company
 known as the Railroad, represented
 in the foregoing field notes as having been surveyed by said deputy mineral surveyor and under
 his direction; and that said survey has been in all respects, to the best of our knowledge and
 belief, faithfully and correctly executed, and the corner and boundary monuments established
 according to law and the instructions furnished by the United States Surveyor-General for
Arizona.

- E. H. Draper, Chairman.
- C. C. Fisher, Chainman.
- C. C. Fisher, Axman.
- E. H. Draper, Flagman.

Subscribed and sworn to by the above-named persons before me
 this 10th day of February, 1900

J. J. Fisher
 Notary Public

FINAL OATH OF U. S. DEPUTY MINERAL SURVEYOR

I, J. J. Fisher, U. S. Deputy Mineral Surveyor, do solemnly swear that, in pursuance of instructions received from the United States Surveyor General for Oregon, dated Oct. 10th 1899, I have, in strict conformity to the laws of the United States, the official regulations and instructions thereunder, and the instructions of said Surveyor General, faithfully and correctly executed the survey of the Mining Claim of United Verde Ex. Gold, Silver & Copper Mining Company, known as the Railroad, situate in Verde Mining District, Yavapai County, Oregon in Section _____ Township No. _____ Range No. _____ and designated as Survey No. 1418, as represented in the foregoing field notes, which accurately show the boundaries of said mining claim as distinctly marked by monuments on the ground, and described in the attached copy of the location certificate, which was received by me from the Surveyor General with said instructions, and that all the corners of said survey have been established and perpetuated in strict accordance with the law, official regulations and instructions thereunder; and I do further solemnly swear that the foregoing are the true and original field notes of said survey and my report therein, and that the labor expended and improvements made upon said mining claim by claimant or its grantors are as therein fully stated, and that the character, extent, location and itemized value thereof are specified therein with particularity and full detail, and that no portion of said labor or improvements so credited to this claim has been included in the estimate of expenditures upon any other claim.

J. J. Fisher
U. S. Deputy Mineral Surveyor.

Subscribed and sworn to by the said J. J. Fisher
U. S. Deputy Mineral Surveyor, before me a Notary Public in and for Yavapai County, Ariz. Terr. this fourth
day of May, 1900.

Ziba O. Brown
Notary Public.



Affidavit of Five Hundred Dollars Improvements.

We, E. H. Draper, and C. C. Fisher

of lawful age, being first duly sworn according to law, depose and say: that we are acquainted with the Railroad mining claim, situate in Verde Mining district, Yavapai County, Arizona Territory, for which United Verde Ex. Gold, Silver & Copper Mining Company

has made application for survey prior to application for patent under the provisions of the Act of Congress, approved May 10, 1872; and that the labor done and improvements made thereon by the applicant and it grantor exceed Five Hundred Dollars in value, and further that we are not personally interested in said mine.

E. H. Draper

C. C. Fisher

TERRITORY OF ARIZONA,

County of Yavapai } ss:

Sworn to and subscribed before me, this 10th

day of February, 1900

J. J. Fisher

Notary Public

"RAILROAD"

This is to certify that I, G.W. Hull, did locate on the 8th day of May, A.D. 1894, the Railroad Mining Located, in Verde Mining District, Yavapai County, Arizona Territory, described as following.

The discovery is under a lime roof, about 600 feet Northerly from the Spring Mine tunnel said boundaries commence as following.

Commencing at monument in center of the South end 300 feet from discovery, and running easterly to monument 300 feet Southeast corner, thence 1500 feet Northerly to monument of stone N.E. corner, thence 600 feet Westerly to stone monument N.W. corner, thence 1500 feet Southerly to monument of stone, thence 300 feet to place of begining, the North center line is near where the two canons or veins corners together below the spring.

This claim is Westerly from the Worrior & Easterly along the line of the Spring Mining Location.

I claim all rights guaranteed under the United States in holding said location, together with timber & water, dips, spurs & angles.

G.W. Hull.

Recorded at request of G.W. Hull, June 1st A.D. 1894, at 9 o'clock A.M. in Book 40 of Mines, pages 622-3, Records of Yavapai County, Arizona.

(J.S.) Alex O. Brodie,

By N.O. Archibald,
Deputy.

County Recorder.

TERRITORY OF ARIZONA,)
) SS:
COUNTY OF YAVAPAI.)

I, W.I. JOHNSON, County Recorder in and for said County, in said Territory, and custodian of the records thereof, do hereby certify that I have compared the above and foregoing with, and the same is a full, true and correct copy of the Notice of location of the "Railroad" Mining Claim, as the same appears of record in Book 40 of Mines, pages 622-3, records of Yavapai County, Arizona. IN WITNESS WHEREOF, I have hereunto set my hand and affixed my Official Seal, this 6th day of Oct. 1899.



W.I. Johnson
County Recorder.
By E.C. Avery, Deputy.

Survey No. 1418
 Prescott Land District.

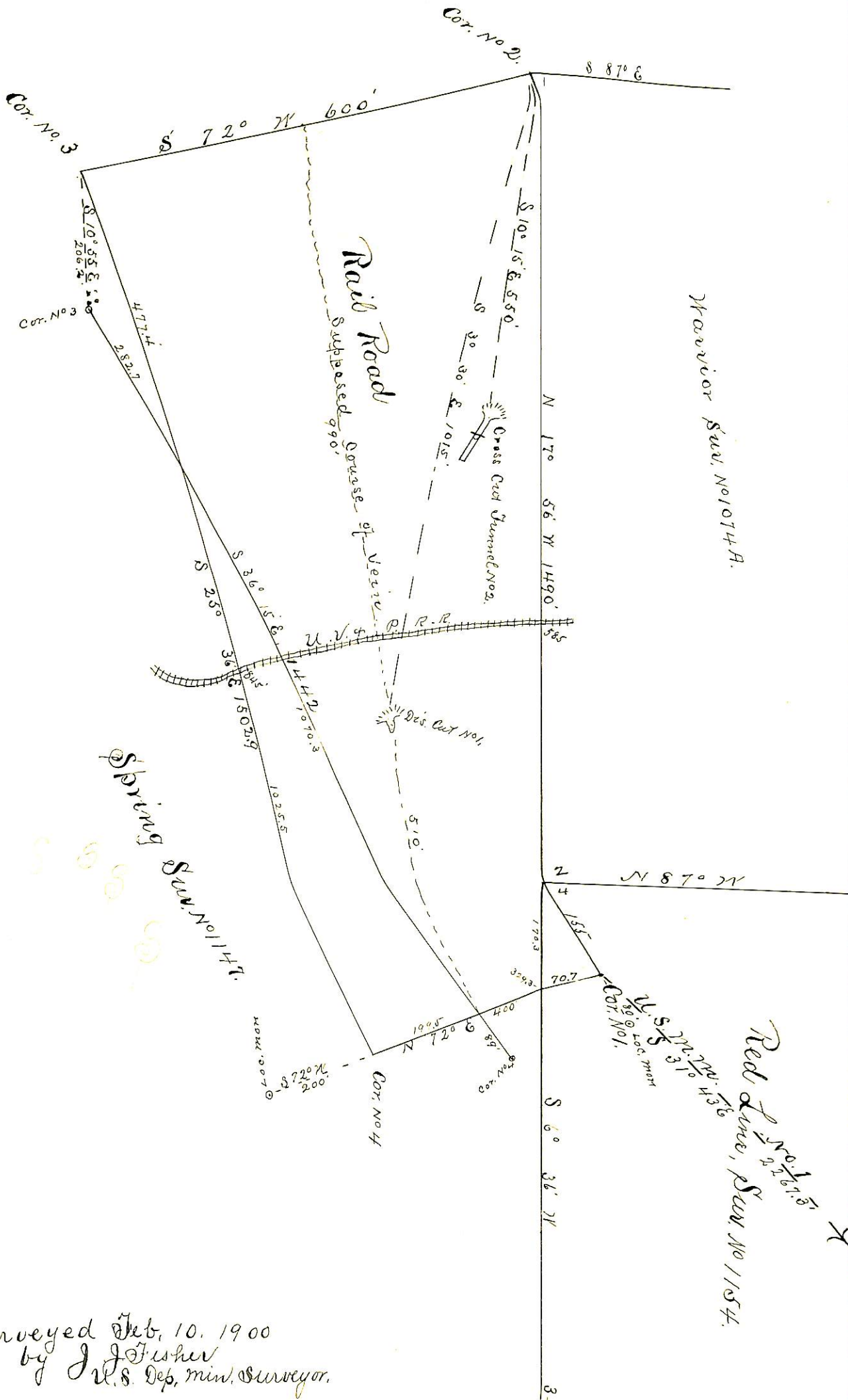

Surveyed Feb. 10, 1900
 by J. J. Fisher
 U.S. Dep. Min. Surveyor.

Harvior Sun. No. 1014A.

Red Lane, Sun. No. 1154.

(4-687.)

Surveyor General's Certificate of Approval of Field Notes and Survey of Mining Claim.

Department of the Interior,

Office of U. S. Surveyor General,

Tucson, Arizona
July 24th 1900, ~~18~~

I, U. S. Surveyor General for *District of Arizona* — ,
do hereby certify that the foregoing and hereto attached Field Notes and Return of the
Survey of the Mining Claim of *the United Verde Exp., Gold,*
Silver and Copper Mining Company.

_____ , known as the
Railroad
situate in *Verde* _____ mining district,

Yavapai _____ County, *Arizona, Terr.*
in Section _____, Township No. _____, Range No. _____

_____, designated as Survey No. *1418*

executed by *C. I. Fisher* _____, U. S. Deputy Mineral
Surveyor, *February 10th 1900, ~~18~~* , under my instructions dated

October 10th _____, 1899, have been critically examined and the

necessary corrections and explanations made, and the said Field Notes and Return, and

the Survey they describe, are hereby approved. A true copy of the copy of the location

certificate filed by the applicant for survey is included in the field notes.

George Christ

U. S. Surveyor General for *District of Arizona.*