

MS.

0

1

4

2

0

Nov 15/99
R. C. E.
Rec'd Dec 15
Rec'd Dec 28/99
Rec'd July 21, 1900
Rec'd March 14-1900

(4-683.)

Mineral Survey No. 1420

Lot No. _____

Prescott Arizona Land District.

FIELD NOTES

OF THE SURVEY OF THE MINING CLAIM OF

Lillian Winton

KNOWN AS THE

Lillian Placer

Heuser Mining District,

Yavapai County, Arizona
Section Unsurveyed Township 10 N., Range 5 W.

Surveyed under instructions dated Oct 19, 1899

by R. C. Purser
U. S. Deputy Mineral Surveyor.

Claim located March 2nd, 1899 address Prescott, Arizona
Amended Aug 12th, 1899
Survey commenced November 3d, 1899
Survey completed " 4th, 1898/9

Address of claimant

Stanton,
Yavapai County,
Arizona

Present at agency

PRELIMINARY OATHS OF ASSISTANTS IN SURVEY OF MINING CLAIM.

WE, J. R. Williams and Fred R. Nichols, do solemnly swear that we will well and faithfully execute the duties of chain carriers; that we will level the chain upon even and uneven ground and plumb the tally-pins, either by sticking or dropping the same; that we will report the true distance to all notable objects, and the true length of all lines that we assist in measuring, to the best of our skill and ability, and in accordance with instructions given us, in the survey of the Mining Claim of Lilian Upton

....., known as the Lilian Placer mining claim situate in Heaner mining district, Yavapai County, Arizona, in Section, Township No., Range No. unsurveyed

J. R. Williams, Chainman.
Fred R. Nichols, Chainman.

Subscribed and sworn to by the above-named persons before me this 3d day of November, 1899.

R. C. Poyers
my Commission Expires Jan. 31, 1902 Notary Public

I, J. R. Williams, do solemnly swear that I will well and truly perform the duties of axeman, in the establishment of corners and other duties, according to instructions given me and to the best of my skill and ability, in the survey of the Mining Claim of Lilian Upton

known as the Lilian Placer, more fully described in the preceding affidavit.

J. R. Williams, Axeman.

Subscribed and sworn to by the said J. R. Williams before me this 3d day of November, 1899.

R. C. Poyers
my Commission Expires Jan. 31, 1900 Notary Public

I, Fred R. Nichols, do solemnly swear that I will well and truly perform the duties of flagman, in the establishment of corners and other duties, according to instructions given me and to the best of my skill and ability, in the survey of the Mining Claim of Lilian Upton

known as the Lilian Placer, more fully described in the preceding affidavit.

Fred R. Nichols, Flagman.

Subscribed and sworn to by the said Fred R. Nichols before me this 3d day of November, 1899.

R. C. Poyers
my Commission Expires Jan. 31, 1900 Notary Public

Surrey No. 1420
Lillian Plaver

3

Feet- Beginning at Cor No 1
 Identical with N.E. Cor. Amended Loc.
 A granite stone 24x12x9 ins set 12 ins
 in the ground chiseled 7/1420 with
 mound of stone 2ft high 2 1/2 ft base alongside.
 Whence monument of original location hrs N
 14° E 213 ft dist.
 N.S. Loc Mon. 1277 hrs N 35° 37' E 1936 ft dist
 no other bearings available.
 Thence S. 5° 00' W
 Va. 13° 54' E

1160.7 To Cor. No 2
 Identical with S.E. Cor of Amended Loc.
 A granite stone 25x11x9 ins set 12 ins
 in ground chiseled 7/1420 with mound of
 stone 2ft high 2 1/2 ft base alongside.
 Whence Mon of original location hrs S. 3° W.
 217 ft dist.
 N.E. Cor J.E. Peerys Hotel hrs S. 64° W. 362 ft dist.
 no other bearings available.

Thence N. 85° 00' W.
 Va 13° 57' E.

375 Mound of stone 2x2 1/2 ft at center S. end line
 390 Cross Wickenburgh and Peoples valley road
 hrs N and S.
 678 East bank of Antelope Creek 35 feet
 above bed of creek.
 750 To Cor. No. 3. on E. border of creek
 bed 50 ft wide flows South
 Identical with S.W. Cor. of amended also original
 Loc. — A rock in place 4x3x1 ft above
 ground chiseled (+) cross at cor point and
 3/1420 with mound of stone 2x2 1/2 ft alongside.
 Whence J. E. Peerys Store (N.W. Cor.) hrs
 S. 52° E. 388 ft dist
 no other bearings available.

Thence N. 5° 00' E
 Va 13° 54' E

200 Top of E. bank of creek 38 ft above cor.

Survey No 1420
Lillian Placer.

Feet-

- 325 Center of creek bed 80ft wide flows S. 34° W. and bro N 36° E
- 375 Top of west bank 25ft above creek bed
- 1160.7 To Cor No 4. on W. edge of creek bed. Identical with N.W. Cor of amended location. Bedrock in place 8x8x½ ft above surface. Chiseled (+) cross at cor point 4/1420 with mound of stone 2x2½ ft along side. Hence mon of original loc bro N 237ft dist. no other bearings available.

Hence S. 85° 00' E
va. 13° 54' E.

- 52 Center of Antelope creek 48ft wide flows S 20° E and bro N 10° W.
- 112 Top of E bank of creek 30ft above bed
- 338 Cross Ravine 18ms wide flows S. 18° W bro N 16° E
- 625 Cross Wickenburgh - Pupils Valley and Prescott road bro N. 40° E and S. 20° W
- 750 To Cor No 1 The place of beginning.

Adjoining Claims.

The Midnight Lode claim unsurveyed Lillian Up to
Chamant adjoins this claim upon the West
And the Last Chance Placer claim
J. E. Peery claimant adjoins it on the S.
There no other adjoining claims

Sta.	Bearing	Distance	Latitude		Departure		Double Long.	Double Areas		
			N +	S -	E +	W -		N +	S -	
3	N. 5° E	1160.7	1132.3		101.2		101.2	11701.5		
4	S. 85° E	750		65.4	747.1		949.5		62097.3	
1	S. 5° W	1160.7		1132.3		101.2	1595.4		1843751.0	
2	N. 85° W	750		65.4		747.1	747.1	48860.3		
								165-877.8	1905-848-3	
									165-877.89	

2) 1739970.5

500 ft - 869985.8

Total net area Lillian Placer claim 19.97 acres.

Location.

This claim is located upon unsurveyed land, in T¹⁰ N Range 5th W, E and S. River Band N¹, in the Copper Mining District Yavapai Co, Arizona

Expenditure of \$500 Five hundred dollars

I certify that the value of labor and improvements upon this claim, placed thereon by the claimant and her grantors is not less than five hundred dollars and that said improvements consist of: -

- no 1 Placer workings the N.W. cor of which has S.E. from Cor No. 4. 200 ft - dist are from 20 to 80 feet in width and extend south 30° East by 75 or more feet value \$1000
- no 2 A shaft - well timbered 4 + 6 + 50 feet deep the center of which has N 38° E from Cor No. 3. 35.7 ft - dist value \$500

Other Improvements.

From Cor No 3 the S.W. cor of a Trueman Stamp mill 22 x 30 ft - dimensions bro. N. 30° E 195 ft - Lillian Upton owner.

From Mon. at center of S. end line: -

- S.E. Cor of a Cabin 10 x 12 + 20 ft bro N 50° W 116 ft dist
- S.E. Cor of a Boarding House 15 x 25 ft - bro N 36° W. 266 " "
- S.E. Cor of Office & Mrs Upton's House bro N. 9° W 450 " "
- S. end center of ^{15 + 25 ft - dimensions} warehouse 12 x 20 ft - bro. N. 11° E 428 " "

Instrument.

This Survey was made with a Gurley Transit which before leaving Prescott I tested upon an established meridian and found it to be in good adjustment. The courses were deflected from the true meridian as determined by direct solar observation. The distances were measured with a 500 feet - steel tape.

R. C. Powell

address [unclear] in S. Dept by Surveyor

FINAL OATHS FOR SURVEYS.

LIST OF NAMES.

A list of the names of the individuals employed by R. C. Powers
 United States Deputy Mineral Surveyor, to assist in running, measuring, and marking the lines
 corners and boundaries described in the foregoing field notes of the survey of the mining claim
 of Lilian Upton
 known as the Lilian Placer
 and showing the respective capacities in which they acted.

- J. R. Williams, Chainman.
- Fred R. Nichols, Chainman.
- J. R. Williams, Axman.
- Fred R. Nichols, Flagman.

FINAL OATHS OF ASSISTANTS.

We, J. R. Williams and Fred R. Nichols
 and _____, do solemnly swear that we assisted R. C.
Powers, United States Deputy Mineral Surveyor, in marking the corners and
 surveying the boundaries of the mining claim of Lilian Upton

known as the Lilian Placer, represented
 in the foregoing field notes as having been surveyed by said deputy mineral surveyor and under
 his direction; and that said survey has been in all respects, to the best of our knowledge and
 belief, faithfully and correctly executed, and the corner and boundary monuments established
 according to law and the instructions furnished by the United States Surveyor-General for
Arizona.

- J. R. Williams, Chainman.
- Fred R. Nichols, Chainman.
- J. R. Williams, Axman.
- Fred R. Nichols, Flagman.

Subscribed and sworn to by the above-named persons before me

this 14th day of November, 1899

R. C. Powers
 Notary Public
 my Commission expires Jan 31, 1900.

(4-686.)

FINAL OATH OF U. S. DEPUTY MINERAL SURVEYOR.

I, R. C. Powers, U. S. Deputy Mineral Surveyor, do solemnly swear that, in pursuance of instructions received from the United States Surveyor General for Arizona, dated October 19th, 1899, I have, in strict conformity to the laws of the United States, the official regulations and instructions thereunder, and the instructions of said Surveyor General, faithfully and correctly executed the survey of the Mining Claim of Lillian Neptune, known as the Lillian Placer, situate in Weaver Mining District, Yavapai County, Arizona, in Section _____, Township No. _____, Range No. Unsurveyed and designated as Survey No. 1420, as represented in the foregoing field notes, which accurately show the boundaries of said mining claim as distinctly marked by monuments on the ground, and described in the attached copy of the location certificate, which was received by me from the Surveyor General with said instructions, and that all the corners of said survey have been established and perpetuated in strict accordance with the law, official regulations and instructions thereunder; and I do further solemnly swear that the foregoing are the true and original field notes of said survey and my report therein, and that the labor expended and improvements made upon said mining claim by claimant or her grantors are as therein fully stated, and that the character, extent, location and itemized value thereof are specified therein with particularity and full detail, and that no portion of said labor or improvements so credited to this claim has been included in the estimate of expenditures upon any other claim.

R. C. Powers
U. S. Deputy Mineral Surveyor.

Subscribed and sworn to by the said R. C. Powers
U. S. Deputy Mineral Surveyor, before me J. M. N. Moon
Notary Public this 10th
day of November 1899.

J. M. N. Moon
Notary Public

U. S. G. 164, 1899, 0902

Affidavit of Five Hundred Dollars Improvements.

We, J. R. Williams, and Fred R. Nichols

of lawful age, being first duly sworn according to law, depose and say: that we are acquainted with the Lilian Placer mining claim, situate in Wheeler Mining district, Yavapai County, Arizona Territory, for which Lilian Upton

has made application for survey prior to application for patent under the provisions of the Act of Congress, approved May 10, 1872; and that the labor done and improvements made thereon by the applicant and her grantor exceed Five Hundred Dollars in value, and further that we are not personally interested in said mine.

J. R. Williams
Fred R. Nichols

TERRITORY OF ARIZONA,
County of Yavapai } ss:

Sworn to and subscribed before me, this 4th day of November, 1899

R. C. Powers
Notary Public
My Commission Expires Jan. 31, 1900.

(4-694.)

TITLE PAGE TO REPORT UNDER CIRCULAR "N" OF SEPTEMBER 23, 1882.

REPORT

Under General Land Office Circular "N" of September 23, 1882, upon the Placer Mining

Claim known as the "Lillian Placer"

....., claimed by

Lillian Upton

situate in Wheeler Mining District,

Yavapai County, Arizona, embracing

19.97 acres alluvial placer ground

in Sec. Unsurveyed, Town 10 N, Range 5 W approximately
Gila and Salt River Base and Meridian

Examination made Nov 4th, 1899,

By R. C. Powers

U. S. Deputy Mineral Surveyor.

Prescott
Arizona

(10733-1,000.) o 6-197

Address of Claimant
Stanton,
Yavapai Co.
Arizona.

a The soil of this claim throughout its entire extent is composed of sand gravel and boulders washed down from surrounding mountains.

There is no timber and only scattering low brush and scant grass upon the surface.

b Antelope Creek that begins about three miles north easterly from the claim passes through and a little the west boundary line of the claim as shown upon the accompanying plat. It varies in width across the bottom from 30 to 80 feet and flows in a southerly direction.

c The markings consist of excavations along the generally east bank of Antelope and at times during the past fifteen years have struck a almost the entire length of the claim. By annual freshets these markings have from time to time been filled in by sand and gravel and some of them have been re-marked.

The location of the markings in which the owner depends for the expenditure of \$500⁰⁰ is shown upon page 7 of this report, and consist of a shaft properly timbered, sunk in gold bearing gravel - 4 x 6 + 50 feet in depth which shows cor. No. 3 hrs N. 33° E. 357 ft - Also excavations in the gravel bank of Antelope Creek near the north west cor of the claim from 20 to 30 feet in width and extending in a South 30° Easterly direction from the N.W. cor of same - which shows cor No 4 hrs S.E. 200 ft - 75 feet.

d The nearest center of trade is Congress Junction 8 miles west of Perry's store and P.O. shown on accompanying plat.

e The nearest lode deposit is the "Midnight" before described and there are other lode claims N. E and W. within a radius of 2 miles names unknown.

f This claim is well adapted for placer mining and water has been brought from higher up on Antelope Creek and used upon the grounds

for this purpose. During the wet portion of the season in every year there is ample water running in the creek to mark the claim.

g The claimant has sunk the 50 ft shaft described in this report and owns the water rights and ditch by which it is practicable to mark the entire property. The ditch extends up the creek in a generally northerly and north easterly direction for $\frac{1}{4}$ mile or more.

h The true situation of all mines are reported above and there are no salt licks, salt springs or mill sites in the vicinity known to me.

(4-695.)

OATH OF U. S. DEPUTY MINERAL SURVEYOR

Under General Land Office Circular "N" of September 23, 1882.

I, R. C. Powers, U. S. Deputy Mineral Surveyor, do solemnly swear that in pursuance of an order received from the U. S. Surveyor General for Arizona, dated Oct. 19, 1899 1899, I have made, under the provisions of General Land Office Circular "N," approved September 23, 1882, a personal and thorough examination, upon the premises, of the placer mining claim of Lilian Upwin known as the Lilian Placer situate in Wheeler Mining District, Yavapai County, Arizona, embracing 19.97 acres of alluvial ground - sand gravel and boulders to a depth of 20 to 30 feet or more. no timber; low bush. But top of Creek carries sufficient water for mining purposes most part of the year, and water has been carried through ditches on to the claim. Located in Township No. 10 N. Range No. 5 W. and that my report of such examination, hereto attached, is specific and in detail, and is a full and true statement of the facts upon all the points specified in said Circular.

R. C. Powers
U. S. Deputy Mineral Surveyor.

Subscribed and sworn to by the said R. C. Powers

U. S. Deputy Mineral Surveyor,

before me J. M. Moon a Notary Publicthis 10 day of November, 1899

J. M. Moon
Notary Public

o 6-159

My Commission Expires Dec. 20 1902

CORROBORATIVE AFFIDAVIT UNDER GENERAL LAND OFFICE
CIRCULAR "N" OF SEPTEMBER 23, 1882.

Territory of Arizona }
County of Yavapai } ss:

J. R. Williams and Fred R. Nichols

being first duly sworn, severally depose and say that he is personally and well acquainted with the placer-mining claim of Lillian Upton, known as the Lillian Placer, situate in

Weaver Mining District, Yavapai County, Arizona, embracing 19.97 acres situated upon unsurveyed land

in Township No. 10, Range No. 5 N; and also with the character of all the land included

in said claim, and has been so acquainted for two or more years last past; that ^{our} knowledge of said claim and land is derived from personal observation and laboring upon said property as miners and is such as to enable ^{us} to testify understandingly with regard thereto; that ^{we} have carefully read the foregoing report of R. C. Pomeroy, U. S. Deputy Mineral Surveyor, and that to ^{our} own personal knowledge said report is in all respects true and accurate.

J. R. Williams
Fred R. Nichols

Subscribed and sworn to by the above-named persons before me

this 4th day of November 1899

R. C. Pomeroy

Notary Public
My Commission Expires Jan 31, 1900

"LILIAN"

PLACER LOCATION NOTICE.

Notice is hereby given that Lilian Upton, the undersigned having complied with the requirements of Chapter Six of Title Thirty-two of the Revised Statutes of the United States and the local customs, laws and regulations, has this day located twenty (20) acres of placer mining ground, and I also claim all improvements within boundaries of this claim that are affixed to, or form part of said placer mining claim, more particularly described by metes and bounds as follows:

Commencing at a monument of stone in which is set a post marked M No.1 on East side line of the Midnight Mining Claim, and about one hundred and fifty (150) feet North of T.E.Peery's store in Stanton, thence East 750 feet to a monument of stone in which is set a post marked M No.2; thence North twelve hundred (1200) feet to a monument of stone at North East Cor. marked M No.3; thence West seven hundred and fifty (750) feet to a monument of stone marked M No.4, same being on line with the East side line of the Midnight Mining Claim, thence South along said side line to place of beginning.

Situated in Weaver Mining District, County of Yavapai and Territory of Arizona.

This claim shall be known as the Lilian Placer Mining Claim, and is a relocation of the Marietta Placer Claim.

Located 2nd day of March, 1899, 6:30 a.m.

Witness: § LILIAN UPTON.
Geo.B.Upton §
F.R.Nichols. §

Recorded at request of Lilian Upton, March 21", A.D.1899, at 9:00 o'clock A.M. in Book 51 of Mining Records, Pages 151 and 152, Records of Yavapai County, Arizona.

W.I.Johnson,
County Recorder.

(Seal)

By F.H.Dougherty,
Deputy.

Territory of Arizona, §
§ ss:
County of Yavapai, §

I, W.I.JOHNSON, County Recorder in and for the County of Yavapai in the Territory of Arizona and Custodian of the Records thereof, do hereby certify that I have compared the above and foregoing with, and the same is a full, true and correct copy of the Notice of Location of the "Lilian Placer" Mining Claim, as the same appears of record in my office in Book 51 of Mines on pages 151 and 152, Records of Yavapai County, Arizona.

In Witness Whereof I have hereunto set my hand and affixed my official seal this the 13th day of October, A.D.1899.

W.I. Johnson
County Recorder.



"LILIAN PLACER".

AMENDED LOCATION OF "LILIAN" PLACER CLAIM.

Notice is hereby given that Lilian Upton, the undersigned, has this day amended the location of the Lilian Placer Claim, which was located by her on the 2nd day of March, 1899, recorded Mar. 21", 99.

I hereby claim twenty acres as set forth in original notice, but that said claim shall commence at a monument (M #1) one hundred and eighty-seven feet (187 ft.) North of T.E. Peery's store and Post Office (Instead of one hundred and fifty (150) feet as claimed in original notice) and intersecting with the East line of the "Midnight" Quartz Mining Claim, thence East seven hundred and fifty (750) feet to a monument at S.E. corner marked M.#2, thence North twelve hundred (1200) feet to a monument at N.W. corner marked M #3. Thence West seven hundred and fifty (750) feet to a monument at N.W. corner marked M #4, thence South twelve hundred (1200) feet along the East side line of the Midnight Mining Claim, to place of beginning, situated in Weaver Mining District, County of Yavapai, Territory of Arizona.

This claim is known as the Lilian Placer Mining Claim, and is a location covering a portion of the Marietta and Stanton Placer Claims abandoned by the Gold King Mining Co.

Amended this 12th day of August, 1899.

LILIAN UPTON

By M.H. Nichols, Agt.

I, George S. Hendricks hereby certify that I have sunk a shaft on the Lilian Placer Claim 4 X 6 ft. and 10 feet in depth as location work. Such work was done at the expense of Lilian Upton for the purpose of complying with the law of the United States pertaining to location work. Said work was performed at the request of M. H. Nichols as agent for Lilian Upton.

Geo. S. Hendricks.

Recorded at request of M.H. Nichols, Aug. 24", A.D. 1899, at 9 o'clock A.M. in Book 51 of Mines, Pages 384 and 385, Records of Yavapai County, Arizona.

W.I. Johnson,
County Recorder.

(Seal)

By F.E. Walker,
Deputy.

Territory of Arizona, §
 § ss:
County of Yavapai, §

I, W.I. JOHNSON, County Recorder in and for the County of Yavapai in the territory of Arizona, and Custodian of the records thereof, do hereby certify that I have compared the above and foregoing with and the same is a full, true and correct copy of the Amended Notice of Location of the "Lilian Placer" Mining Claim, as the same appears of record in my office in Book 51 of Mines on pages 384 and 385, Records of Yavapai County, Arizona.

In Witness Whereof I have hereunto set my hand and affixed my official seal this the 13th day of October, A.D. 1899.



W. I. Johnson
County Recorder.

(4-687.)

Surveyor General's Certificate of Approval of Field Notes and Survey of Mining Claim.

Department of the Interior,

Office of U. S. Surveyor General,

Tucson, Arizona

March 23rd. 1900, 18

I, U. S. Surveyor General for *Dist of Arizona*,

do hereby certify that the foregoing and hereto attached Field Notes and Return of the Survey of the Mining Claim of *Lilian N. Stone*

....., known as the

Lilian Placer

situate in *Ureaver* mining district,

Yavapai County, *Arizona*,

in Section *—*, Township No. *—*, Range No. *(unsurveyed.)*

....., designated as Survey No. *1490*

executed by *R. C. Powers*, U. S. Deputy Mineral

Surveyor, *November 3-4*, 1899, under my instructions dated

Oct. 19, 1899, have been critically examined and the

necessary corrections and explanations made, and the said Field Notes and Return, and

the Survey they describe, are hereby approved. A true copy of the copy of the location

certificate filed by the applicant for survey is included in the field notes.

George Christ

U. S. Surveyor General for *Arizona*

Survey No. 1420

Surveyed Nov. 3-4, 1899

by R. C. Powers
U. S. Dep'y Min. Surveyor

LILLIAN PLACER.

WEAVER MINING DISTRICT OF PRESCOTT, ARIZ. LAND DISTRICT.
YAVAPAI CO. ARIZONA

Scale 1 in. = 200 ft

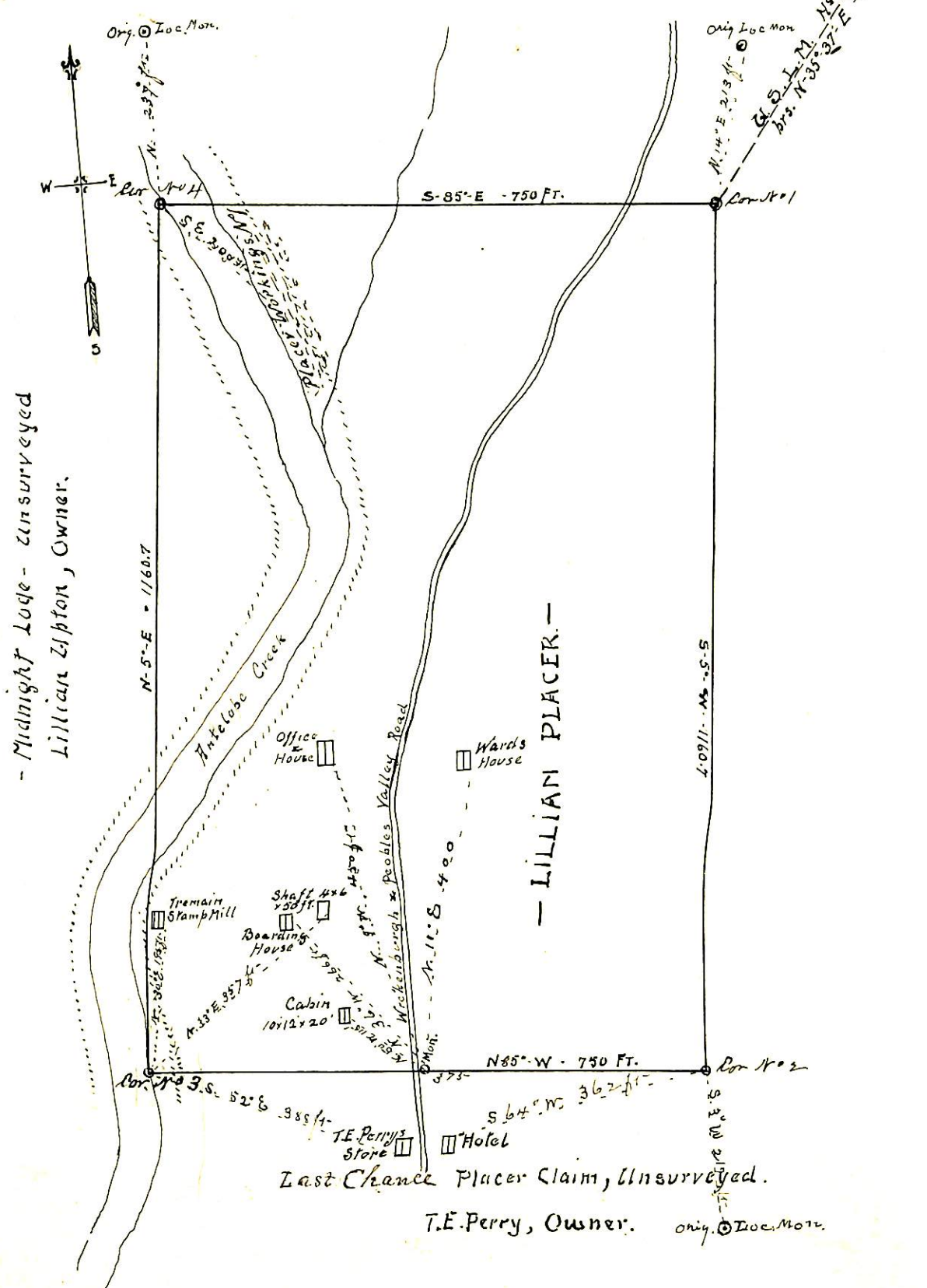

- Midnight Lode - unsurveyed
Lillian Zipton, Owner.

- LILLIAN PLACER -

Last Chance Placer Claim, Unsurveyed.

T.E. Perry, Owner. orig. Loc. Mon.