

MS
.

**0
1
4
2
2**

MINERAL SURVEY NO. 1422

Claims	M & B Des. Page No.	Imps. Page No.	Loc. Notices Page No.
Bee Hive	11	16	1
East Extension	9	16	2
Golden Age	1	15	7
Golden Cloud	3	15	6
Golden Eagle	5	15	4
Gold Standard	8	16	3
Golden Star	6	15	5
Highland	13	17	8

(4-683.)

Mineral Survey No. 1422

Lot No.

Prescott

Land District.

FIELD NOTES

OF THE SURVEY OF THE MINING CLAIM OF

Andrew Peterson

KNOWN AS THE

Golden Standard et. al.

Meador

Mining District,

Josephai County, Oregon

Section, Township, Range

Surveyed under instructions dated Nov. 3rd, 1890

by J. J. Feike, U. S. Deputy Mineral Surveyor.

Claim located Jan 7/97, Jan 2/97, Nov 28/96, Feb 9/96, Jan 1/96, Feb 9/96, Jan 18 96, Jan 27/97

Survey commenced Dec. 11th, 1899.

Survey completed Dec 14th, 1899

o 6-160

Address

Jos J Hawkins
Atty
Prescott
Oreg.

23/97
Jan 5. 1900

PRELIMINARY OATHS OF ASSISTANTS IN SURVEY OF MINING CLAIM. 2

WE, E. H. Draper and O. H. Bolt,

do solemnly swear that we will well and faithfully execute the duties of chain carriers; that we will level the chain upon even and uneven ground and plumb the tally-pins, either by sticking or dropping the same; that we will report the true distance to all notable objects, and the true length of all lines that we assist in measuring, to the best of our skill and ability, and in accordance with instructions given us, in the survey of the Mining Claim of Andrew Peterson

known as the Golden Shovel, East of Union, Beehive, Golden Shovel, Golden Eagle, Golden Eye, Golden Cloud + Highland,
situate in Near mining district,
Juniper County, Arizona,
in Section _____, Township No. _____, Range No. _____.

E. H. Draper, Chainman.
O. H. Bolt, Chainman.

Subscribed and sworn to by the above-named persons before me this 11 day of Dec, 1899.

J. J. Fisher
Notary Public

I, O. H. Bolt, do solemnly swear that I will well and truly perform the duties of axeman, in the establishment of corners and other duties, according to instructions given me and to the best of my skill and ability, in the survey of the Mining Claim of Andrew Peterson

known as the Golden Shovel, East of Union, Beehive, Golden Shovel, Golden Eagle, Golden Eye, Golden Cloud + Highland,
more fully described in the preceding affidavit.

O. H. Bolt, Axeman.

Subscribed and sworn to by the said O. H. Bolt
before me this 11th day of December, 1899.

J. J. Fisher
Notary Public

I, E. H. Draper, do solemnly swear that I will well and truly perform the duties of flagman, in the establishment of corners and other duties, according to instructions given me and to the best of my skill and ability, in the survey of the Mining Claim of Andrew Peterson

known as the Golden Shovel, East of Union, Beehive, Golden Shovel, Golden Eagle, Golden Eye, Golden Cloud + Highland,
more fully described in the preceding affidavit.

E. H. Draper, Flagman.

Subscribed and sworn to by the said E. H. Draper
before me this 11th day of Dec, 1899.

J. J. Fisher
Notary Public

My commission expires
May 10, 1900.

SURVEY NO. 1422

Feet

Golden Age Lode

Beginning at cor. No. 1, the S. W. cor. of the claim, identical with cor. of the loc.

A porphyry stone 6 x 8 x 24 ins. set one foot in ground, along side built a mon. of stones 3 x 3 feet. Stone marked G. A. No. 1-1422, Same stone marked V. No. 2-1424, for cor. of Verno Lode Sur. No. 1424.

A X on a porphyry rock in place marked G. A. No. 1-1422 B. R. brs. N. 77° 15' E. 27.3 ft.

A x on a porphyry rock in place marked B. R. V. No. 2-1424, brs. S. 15° 20' E. 25 ft.

U. S. L. M. No. 1422 W. D. brs. N. 1° 42' W. 3784 ft.

Thence N. 54° 30' E.

Var. 13° 35' E.

1500

To cor. No. 2. also cor. No. 1, Golden Cloud Lode and cor. No. 4, Golden Eagle Lode of this Survey. Identical with corners of the loc.

A porphyry stone 8 x 8 x 24 ins. set one foot in ground, along side built a mon. of stones 3' x 3'

Stone marked G. A. No. 2-1422, G. C. No. 1-1422 and G. E. No. 4-1422.

A x on a porphyry in place marked B. R. G. A. No. 2-1422, brs. N. 47° 55' W. 47 ft.

A x on a porphyry rock in place, marked B. R. G. E. No. 4-1422, brs. S. 27° 45' W. 60.6 ft.

A x on a granite rock in place, marked B. R. G. C. No. 1-1422, brs. S. 74° 20' E. 115 ft.

SURVEY NO. 1422.

Feet

Thence N. $17^{\circ} 26'$ W.Var. $13^{\circ} 35'$ E.

300

To E. C. end which is also initial mon. of the Golden Cloud Lode of this survey, identical with loc. A granite stone 6 x 15 x 30 ins. set one foot in ground, surrounded by a mon. of stones, stone marked E. C. E. G. A. No. 1422 and W. C. E. G. C. 1422.

600

To cor. No. 3. which is also cor. No. 4, Golden Cloud lode of this survey. Identical with loc. cor.

A granite stone 4 x 6 x 30 ins. set one foot in ground, along side built a mon. of stones, 3 x 3 ft. Stone marked G. A. No. 3-1422 and G. C. No. 4-1422.

A x on a granite rock in place, marked B. R. G. A. No. 3-1422, brs. S. $18^{\circ} 52'$ E. 15.9 ft.

A x on a granite rock in place, marked B. R. G. C. No. 4-1422, brs. N. $19^{\circ} 35'$ E. 33.5 ft.

Thence S. $54^{\circ} 30'$ W.Var. $13^{\circ} 35'$ E.

540

To mon. of stones 2 x 2 ft. Initial mon. a mon. of stones 2 x 2 ft. brs. S $17^{\circ} 26'$ E. 300 ft.

1500

To cor. No. 4, which is also cor. No. 3, Verno Lode Survey No. 1424. Identical with loc. cor.s

A granite stone 8 x 10 x 30 ins. set one foot in ground, along side built a mon. of stones 3 x 3 ft. Stone marked G. A. No. 4-1422, same stone marked V. No. 3-1424.

A x on a granite rock in place, marked B. R. G. A. No. 4-1422, brs. N. $8^{\circ} 50'$ W. 37 ft.

A x on a granite rock in place, marked B. R. V. No. 3-1424, brs. N. $23^{\circ} 30'$ w. 40.8 ft.

SURVEY NO. 1422.

Feet.

Thence S. $17^{\circ} 26'$ E.Var. $13^{\circ} 35'$ E.

600

To cor. No. 1, the place of beginning survey of exterior boundaries.

GOLDEN CLOUD LODGE

Beginning at cor. No. 1, which is also cor. No. 2, Golden Age and cor. No. 4, Golden Eagle of this survey. Cor. described above.

U. S. L. M. No. 1422, brs. N. $24^{\circ} 36'$ W. 3202 ft.

Thence N. 58° E.Var. $13^{\circ} 35'$ E.

1500

To cor. No. 2, which is also cor. No. 1, Golden Star lode of this survey and cor. No. 3, Golden Eagle lode of this survey. Identical with cor.s of the loc.

A granite stone 6 x 10 x 28 ins. set one foot in ground, along side built a mon. of stones, 3 x 3 ft.

Stone marked G. C. No. 2-1422, G. E. No. 3-1422 and ~~G. S.~~ G. S. No. 1-1422.

A x on a granite rock in place, marked B. R. G. C. No. 2-1422, brs. N. $12^{\circ} 22'$ E. 14 ft.

A x on a granite rock in place, marked B. R. G. E. No. 3-1422, brs. S. $16^{\circ} 48'$ W. 25 ft.

A x on a granite rock in place, marked B. R. G. S. No. 1-1422, brs. N. $62^{\circ} 5'$ E. 20.1 ft.

Thence N. $17^{\circ} 26'$ W.Var. $13^{\circ} 35'$ E.

300

To E. C. end Golden Cloud and W. C. end Golden Star. Identical with loc. mon. Golden Star lode .

A granite stone 8 x 10 x 24 ins. set one foot in

(4)

SURVEY NO. 1422.

Feet.	ground, along side built a mon. of stones, 3 x 3 ft.
	Stone marked E. C. E. G. C. No. 1422 and W. C. E. G. S. No. 1422.
600	To cor. No. 3, which is also cor. No. 4, Golden Star lode of this survey, Identical with loc. cor.
	Corner point on granite boulder 4 x 4 ft. 2ft. above ground, cut a x for corner point and G. C. No. 3-1422 and G. S. No. 4-1422.
	A x on a granite rock in place, marked B. R. G. C. No. 3-1422, brs. N. 33° 15' W. 5.8 ft.
	A x on a granite rock in place, marked B. R. G. S. No. 4-1422, brs. S. 54° 30' E. 20.3 ft.
	Thence S. 58° W.
	Var. 13° 35' E.
380	To S. E. cor. mon. Bee Hive lode of this survey.
980	To S. W. cor. mon. Bee Hive lode.
1500	To cor. No. 4, which is also cor. No. 3, Golden Age lode of this survey. Cor. described above.
	Thence S. 17° 26' E.
	Var. 13° 35' E.
300	To initial mon. at W. C. end, mon. described above.
600	To cor. No. 1, the place of beginning survey of exterior boundaries.

(5)

SURVEY NO. 1422.

Feet.

Golden Eagle Lode.

Beginning at the S. W. corner of the claim,
cor. No. 1, identical with cor. of the loc.

A granite stone 8 x 10 x 24 ins. set one foot in
ground, surrounded by a mon. of stones, stone marked
G. E. No. 1-1422, A x on a granite rock in place,
marked B.R. G. E. No. 1-1422, brs. N. 63° 10' W. 9 ft.

A x on a porphyry rock in place, marked B. R. G. E.
No. 1-1422, brs. S. 60° 45' E. 13.9 ft.

U. S. L. M. No. 1422 W. D. brs. N. 23° 29' W. 3798.4 ft.

Thence N. 58° E.

Var. 13° 35' E.

1500

To cor. No. 2, identical with cor. of the loc.

A granite stone 8 x 10 x 30 ins. set one foot in
ground, along side built a mon. of stones 3 x 3 ft.

A x on a granite rock in place, marked B. R. G. E.
No. 2-1422, brs. N. 65° W. 6.5 ft.

A x on a granite rock in place, marked B. R. G. E.
No. 2-1422, brs. N. 65° 38' E. 11.9 ft.

Thence N. 17° 26' W.

Var. 13° 35' E.

300

To E. C. end, the initial mon. of loc. Identical
with same. A granite stone 6 x 8 x 24 ins. set one
foot in ground and surrounded by a mon. of stones.

Stone marked E. C. E. G. E. No. 1422.

600

To cor. No. 3, which is also cor. No. 2, Golden
Cloud and cor. No. 1, Golden Star lodes of this survey.
Corner described above.

Thence S. 58° W.

Var. 13° 35' E.

(6)

Feet. SURVEY NO. 1422.

1500 To cor. No. 4, which is also cor. No. 2, Golden Age and cor. No. 10, Golden Cloud lodes of this survey, corner described above.

Thence S. $17^{\circ} 26'$ E.

Var. $13^{\circ} 35'$ E.

600 To cor. No. 1, the place of beginning survey of exterior boundaries.

GOLDEN STAR LODGE.

Beginning at cor. No. 1, which is also cor. No. 3, Golden Eagle and cor. No. 2, Golden Cloud lodes of this survey. Corner described above.

U. S. L. M. No. 1422 W. D. brs. N. $50^{\circ} 55'$ W. 3356.9ft.

Thence S. $88^{\circ} 15'$ E.

Var. $13^{\circ} 35'$ E.

1500 To cor. No. 2, which is also corner No. 1, Gold Standard lode of this survey. Identical with cor. of the loc.

A granite stone 6 x 10 x 24 ins. set one foot in ground, along side built a mon. of stones 3 x 3 ft. Stone marked G. S. No. 2-1422, and G. S. No. 1-1422.

A x on a granite rock in place, marked B. R. G. S. No. 2-1422, brs. N. $17^{\circ} 40'$ E. 34ft.

A x on a granite rock in place; marked B. R. G. S. No. 1-1422, brs. S. $57^{\circ} 25'$ E. 16.2 ft.

Thence N. $17^{\circ} 26'$ W.

Var. $13^{\circ} 35'$ E.

300 To E. C. end Golden Star and W. C. end Gold Standard lodes. A granite stone 3 x 10 x 24 ins. set one foot

(7)

SURVEY NO. 1422.

Feet.	ground and surrounded by a mon. of stones.
	Stone marked E. C. E. G. S. No. 1422 and W. C. E.
	G. S. No. 1422.
600	To cor. No. 3, which is also cor. No. 4, Gold
	Standard lode of this survey. Identical with cor. of
	the location.
	A granite stone 6 x 12 x 24 ins. set one foot in
	ground, along side built a mon. of stones 3 x 3 ft.
	Stone marked G. S. No. 3-1422 and G. S. No. 4-1422.
	A x on a granite rock in place, marked B. R. G. S.
	No. 3-1422, brs. N. 63° W. 20 ft.
	A x on a granite rock in place, marked B. R. G. S.
	No. 4-1422, brs. S. 70° 55' E. 16.4 ft.
	Thence N. 88° 15' W.
	Var. 13° 35' E.
1500	To cor. No. 4, which is also cor. No. 3, Golden
	Cloud lode of this survey. Cor. described above.
	Thence S. 17° 26' E.
	Var. 13° 35' E.
300	To west center end initial mon. Golden Star lode,
	mon. described above.
600	To cor. No. 1, the place of begining survey of
	exterior boundaries.

(8)

SURVEY NO. 1422.

Feet.

GOLD STANDARD LODE

Beginning at corner No. 1, which is also cor. No. 2, Golden Star Lode of this survey. Corner described above.

U. S. L. M. No. 1422 W. D. brs. N. $62^{\circ} 13'$ W. 4639 ft.

Thence N. $81^{\circ} 56'$ E.

Var. $13^{\circ} 35'$ E.

400 To south side mon. a mon. of stones 2ft. on base and 2.5 ft. high.

927.1 To cor. No. 2, which is also cor. No. 1, East Extension lode of this survey. Identical with cor. of location.

A granite stone 10 x 12 x 24 ins. set one foot in ground, along side built a mon. of stones 3 x 3 ft.

Stone marked G. S. No. 2-1422, same stone marked E. Ex. No. 1-1422.

A granite stone marked B. x R. G. S. No. 2-1422, brs. S. $21^{\circ} 10'$ W. 7 ft.

A x on a granite rock in place, marked B. R. E. Ex. No. 1-1422, brs. S. $36^{\circ} 55'$ E. 7.3 ft.

Thence N. $17^{\circ} 26'$ W.

Var. $13^{\circ} 35'$ E.

300 To east center end initial mon. which is also the west center initial mon. of the East Extension lode of this survey. Identical with same. A mon. of stones and pine post 4 x 4 ins. 4ft. long.

578 To cor. No. 3, which is also cor. No. 4, East Extension lode of this survey. Identical with loc. mon.

A granite stone 6 x 10 x 24 ins. set one foot in ground, along side built a mon. of stones 3 x 3 ft.

(9)

Feet.

SURVEY NO. 1422.

Stone marked G. S. No. 3-1422, same stone marked
E. Ex. No. 4-1422.

A x on a granite rock in place, marked B. R. G. S.
No. 3-1422, brs. S. $89^{\circ} 35'$ E. 14 ft.

A x on a granite rock in place, marked B. R. E. Ex.
No. 4-1422, brs. N. $23^{\circ} 40'$ E. 9.3 ft

Thence S. $83^{\circ} 16'$ W.

Var. $13^{\circ} 35'$ E.

550 To north side mon. a mon. of stones 2 x 2 ft.

931.8 To cor. No. 4, which is also cor. No. 3, Golden
Star lode of this survey. Corner described above.

Thence S. $17^{\circ} 26'$ E.

Var. $13^{\circ} 35'$ E.

300 To west center end mon. Mon. described above.

600 To cor. No. 1, the place of beginning survey of
exterior boundaries.

EAST EXTENTION LODE.

Beginning at cor. No. 1, which is also cor. No.
2, Gold Standard lode of this survey. Corner
described above.

U. S. L. M. No. 1422, W. D. brs. N. $67^{\circ} 58'$ W.
5417.3 ft.

Thence N. $73^{\circ} 29'$ E.

Var. $13^{\circ} 35'$ E.

590 To south side mon. a mon. of stones 2 x 2 ft.

Identical with same.

1270.2 To cor. No. 2, Identical with cor. of the loc.
A granite stone 4 x 8 x 34 ins. set one foot in

SURVEY NO. 1422.

- Feet. ground, along side built a mon. of stones 3 x 3 ft.
 Stone marked E. Ex. No. 2-1422.
 A x on a granite rock in place, marked B. R. E. Ex. No. 2-1422, brs. S. $14^{\circ} 45'$ W. 22.9 ft.
 A x on a granite rock in place, marked B. R. E. Ex. No. 2-1422, brs. S. $18^{\circ} 45'$ E. 42.5 ft.
- Thence N. $17^{\circ} 26'$ W.
 Var. $13^{\circ} 35'$ E.
- 300 To east center end mon. Identical with mon. of loc.
 A granite stone 4 x 12 x 24 ins. set one foot in ground, along side built a mon. of stones 3 x 3 ft.
 Stone marked E. C. E.E. Ex. No. 1422.
- 600 To cor. No. 3, Identical with cor. of the loc.
 A granite stone 6 x 8 x 24 ins. set one foot in ground, along side built a mon. of stones 3 x 3 ft.
 Stone marked E. Ex. No. 3-1422.
 A x on a granite rock in place, marked B. R. E. Ex. No. 3-1422, brs. N. $16^{\circ} 45'$ W. 32 ft.
 A x on a granite rock in place, marked B. R. E. Ex. No. 3-1422, brs. N. $27^{\circ} 20'$ E. 35.5 ft.
- Thence S. $72^{\circ} 30'$ W.
 Var. $13^{\circ} 35'$ E.
- 670 To north side mon. a mon. of stones 2 x 2 ft.
 Identical with loc. mon.
- 1270 To cor. No. 4, which is also cor. No. 3, Gold Standard lode of this survey, cor. described above.
 Thence S. $17^{\circ} 26'$ E.
 Var. $13^{\circ} 35'$ E.
- 300 To west center end mon. Mon. described above.
 To cor. No. 1, the place of beginning survey of exterior boundaries.

SURVEY NO. 1422.

Feet.

BEE HIVE LODGE

Beginning at cor. No. 1, the north west cor. of the loc. Identical with the location.

A x on a granite rock in place, marked B. H. No. 1-1422 and also H. No. 4-1422 for cor. of Highland lode of this survey, along side built a mon. of stones 3 x 3 ft.

A x on a granite rock in place, marked B. R. B. H. No. 1-1422, brs. N. 58° E. 6 ft.

U. S. L. M. No. 1422, W. D. brs. N. 44° 58' W. 1242.9 ft.

Thence S. 58° W.

Var. 13° 35' E.

300 To west center end. A granite stone 4 x 10 x 24 ins. set one foot in ground and surrounded by a mon. of stones, stone marked W. C. E. B. H. No. 1422 and E. C. E. H. No. 1422. for east center end of the Highland lode of this survey.

600 To cor. No. 2, which is also cor. No. 3, Highland lode of this survey. Identical with cor. of loc.

A granite stone 5 x 10 x 24 ins. set one foot in ground, along side built a mon. of stones 3 x 3 ft.

Stone marked B. H. No. 2-1422 and H. No. 3-1422.

A x on a granite rock in place, marked B. R. B. H. No. 2-1422, brs. S. 0° 13' E. 17.5 ft.

A x on a granite rock in place, marked B. R. H. No. 3-1422, brs S. 58° 5' E. 19.1 ft.

SURVEY NO. 1422.

Feet.

Thence S. $54^{\circ} 45'$ E.Var. $13^{\circ} 35'$ E.

1500 To cor. No. 3, Identical with cor. of the loc.
at N. 58° E. 520 ft. from cor. No. 4, Golden Cloud
lode of this survey.

A granite stone 4 x 12 x 24 ins. set one foot in
ground, along side built a mon. of stones 3 x 3 ft.

Stone marked B. H. No. 3-1422,

A x on a granite rock in place, marked B. R. B. H.
No. 3-1422, brs. S. 58° W. 9.7 ft. No other brs.
available.

Thence N. 58° E.Var. $13^{\circ} 35'$ E.

300 To east center end. A granite stone 4 x 10 x 24 ins.
set one foot in ground, surrounded by a mon. of stones.

Stone marked E. C. E. B. H. No. 1422.

600 To cor. No. 4, Original loc. mon. a mon. of stones
2 x 2 ft. brs. N. $81^{\circ} 25'$ E. 44 ft.

A granite stone 8 x 8 24 ins. set one foot in
ground, along side built a mon. of stones 3 x 3 ft.

Stone marked B. H. No. 4-1422.

A x on a granite rock in place, marked B. R. B. H.
No. 4-1422, brs. N. 54° E. 26.7 ft.

A x on a granite rock in place, marked B. R. B. H.
No. 4-1422, brs. N. $88^{\circ} 15'$ E. 22.4 ft.

Cor. No. 3, Golden Cloud lode of this survey, brs.
N. 58° E. 380 ft.

SURVEY NO. 1422.

Feet.

Thence N. $54^{\circ} 45'$ W.Var. $13^{\circ} 35'$ E.

850 To north side mon. a mon. of stones 2 x 2.5 ft.
Initial mon. Bee Hive lode, amon. of stones 2 x 2.5
feet brs. S. $22^{\circ} 13'$ W. 284 ft.

1500 To corner No. 1, the place of beginning survey of
exterior boundaries.

HIGHLAND LODE

Beginning at cor. No. 1, the north west corner of
the location. Identical with same.

U. S. L. M. No. 1422, brs. $2.57^{\circ} E$, 58 ft.

A granite stone 5 x 10 x 24 ins. set one foot in
ground, along side built a mon. of stones 3 x 3 ft.

Stone marked H. No. 1-1422.

A x on a granite rock in place, marked B. R. H.
No. 1-1422, brs. N. $30^{\circ} 57'$ E. 8.5 ft.

A x on a granite rock in place, marked B. R. H.
No. 1-1422, brs. S. $9^{\circ} 30'$ W. 8 ft.

Thence S. 58° W.Var. $13^{\circ} 35'$ E.

600 To cor. No. 2, Identical with cor. of the loc.

A granite stone 6 x 8 x 24 ins. set one foot in
ground, along side built a mon. of stones 3 x 3 ft.

A x on a granite rock in place, marked B. R. H.
No. 2-1422, brs. S. $88^{\circ} 45'$ E. 9.9 ft.

A x on a granite rock in place, marked B. R. H.
No. 2-1422, brs. N. $77^{\circ} 45'$ W. 6.9 ft.

SURVEY NO. 1422.

Feet.	Thence S. 45° 30' E.
	Var. 13° 35' E.
1300	To cor. No. 3, which is also cor. No. 2, Bee Hive lode of this survey. Cor. described above.
	Thence N. 58° E.
	Var. 13° 35' E.
300	To east center end mon. Monument described above.
600	To cor.No. 4, which is also cor.No. 1, Bee Hive lode of this survey, corner described above.
	Thence N. 45° 30' W.
	Var. 13° 35' E.
950	To north side mon. a mon. of stones 2 x 2.5 ft. Initial mon. amon. of stones 2.5 x 3 ft. brs. S. 58° W. 300 ft.
1300	To cor. No. 1, the place of beginning survey of exterior boundaries.

 AREA

Golden Age Lode	19.638 acres
Golden Cloud "	19.995 "
Golden Eagle "	19.995 "
Golden Star "	19.508 "
Gold Standard "	12.367 "
East Extension "	17.166 "
Bee Hive "	19.058 "
Highland "	<u>17.408 "</u>
Total area lode claim	145.135 acres

(15)

SURVEY NO. 1422.

LOCATION

This claim is located on unsurveyed land,
in Weaver Mining District, Yavapai County Ariz.

Approx. Tp. 10 N. R. 4 W.

*Bounded on the west by Vermo, Survey No 1424.
No other adjoining claims.*

EXPENDITURE OF FIVE HUNDRED DOLLARS.

I certify that the value of the labor and improvements upon this claim, placed thereon by the claimant and his grantors, is not less than five hundred dollars, and that said improvements consist of:

Golden Age Lode.

Dz's, Tunnel No. 1, which brs. from cor. No. 1, N. 29°

45' E. 1090 ft. Tunnel 5 x 7 ft. course

N. 57° E. 500 ft.

Value \$6000.00

Golden Cloud Lode.

Dz's, Shaft No. 1, which brs. from cor. No. 2, S. 74° W.

990 ft. Shaft an incline of 22° from horizontal.

4 x 6 ft. 100 ft. deep

Value \$1000.00

Shaft No. 2, which brs. from cor. No. 2, S. 80° 15'

W. 670 ft. an incline 4 x 6 ft. 30 ft. deep.

Value \$ 300.00

Golden Eagle Lode .

Dz's, Cut No. 1, which brs. from cor. No. 1, N. 38° 25' E.

750 ft. Cut 5 x 20 ft. 12 foot face.

Value \$ 120.00

Golden Star Lode.

Dz's, Tunnel & shaft No. 1, which brs. from cor. No. 1,

N. 14° 15' E. 520 ft.

(16)

SURVEY NO. 1422.

Tunnel 5x7 ft. course N. 54° W. 100 ft. Shaft 4x6 ft.
250 ft. deep. Value \$3500.00

Tunnel NO. 2, which brs. from west center end mon.
N. 65° E. 510 ft. 4x6 ft. course N. 65° E. 100 ft.

Value \$1000.00

Cut No. 3, which brs. from west center end mon.
N. 76° E. 540 ft. Cut 24 x 30 ft. 6 ft. face.

Value \$200.00

Cut No. 4, which brs. from cor. No. 1, N. 72° 10'E.
600 ft. 4x6 ft. 4ft. face. Value \$10.00

GOLD STANDARD LODE.

Dis. Cut No. 1, which brs. from cor. No. 2, N. 29°
15' W. 290 ft. 4x10 ft. 10 ft. face.

Value \$50.00

EAST EXTENSION LODE.

Dis. Cut No. 1, which brs. from cor.No. 1, N. 8° E.
290 ft. 4x6 ft. 10 ft. face. Value \$50.00

Shaft & Cut No. 2, at west end center of claim.

Cut 12 x 18 ft. 10 ft. face. Shaft 4 x 6 ft. 8 ft. deep.

One half of which is to be credited to Gold Standard
Lode, of this survey. Value \$200.00

BEE HIVE LODE.

Dis. Cut & Shaft No. 1, which brs. from cor. No. 2,
S. 72° 7' E. 970 ft. Cut 4x25 ft. 10 ft. face.

Shaft 4x6 ft. 20 ft. deep. Value \$350.00

Tunnel No. 2, which brs. from west center end mon.
S. 74° E. 300ft. Tunnel 4 x 6 ft. course S. 50° E.
100 ft. Value \$1000.00

(17')

SURVEY NO. 1422.

IMPROVEMENTS

Shaft No, 1, Golden Star Lode, is intended for the development of the Gold Standard and East Extention Lodes, being on the same vein.

\$500.00 of said improvements is to be credited to the Gold Standard, and \$500.00 of said improvements is to be credited to the East Extension lode.

The necessary amount of improvements on the Golden Eagle lode will be made during the publication.

Tunnel No. 2, Bee Hive lode is to be credited to the Highland lode, said tunnel being on the same vein as the Highland vein.

(17)

SURVEY NO. 1422.

Tunnel No. 3, which brs. from west center end mon.
S. 64° 30' E. 400ft.

Tunnel , 4 x 6 ft. course S. 50° E. 90 ft.

Value \$ 900.00

Highland Lode.

Dis. Cut & shaft No. 1, which brs. from cor. No. 2,
S. 82° 45' E. 440 ft.

Cut 4 x 35 ft. 10 ft. face.

Shaft 4 x 6 ft. 20 ft. deep.

Value \$ 350.00

 VEIN

This vein lies very flat, having an average dip, from the horizontal of about 22°. The crown of the hills throws the apex of the vein to the south east, and the depressions throws it to the north west, the course of the strike of the vein being from the south west to the north east., except the Highland and Bee Hive vein , which has about the same dip , but the strike is from the north west to the south east.

Golden Age Vein extends from the west center end 1500ft. to the east end line.

Golden Cloud Vein extends from the west end line in a north east direction 1500 ft. to the east center end.

Golden Star Vein extends from the west center end in a north east direction 1500 ft. to the east center end.

Gold Standard Vein extends from the west center

(18)

SURVEY NO. 1422.

end in a north east direction 927 ft. to the east center end of claim.

East Extention Vein extends in a north east course from the ^{east}~~east~~ center end 1270 ft. to the east center end.

Golden Eagle Vein extends from the east center end, in a south west course 1500 ft. to the west center end.

Highland Vein extends from the west center end 1300 ft. in a south east course to the east center end of claim .

Bee Hive Vein extends from the west center end in a south east course 1500 ft. to the east center end, and from there in an easterly course and apparently unites with the Golden Star Vein at shaft & tunnel No. 1, a distance of about 900 ft.

INSTRUMENT.

This survey was made with a Gurley Solar Transit. The courses were deflected from the true meridian as determined by direct solar and Polaris observations. The distances were measured with a 100 ft. steel chain.

Prescott Arizona.

Dec. 19th. 1899.

U. S. D. M. Surveyor.

SURVEY NO. 1422.

U. S. L. M. NO. 1422. W. D.

In making survey No. 1422, I found that a portion of the claims were beyond the two mile limit from the U. S. L. M. No. 1248 W. D. *there being no other U.S. L.M. within the limits, or corner of the public survey.* Therefor I established U. S. L. M. No. 1422 W. D. on a prominent point, visible for a long distance from all directions.

A granite 8 x 10 x 36 ins. set 18 ins. ground, along side built a conical mound of stones, 6 ft. on base and 4 ft. high. Stone marked U. S. L. M. No. 1422, W. D.

A x on a granite rock in place, marked B. R. U. S. L. M. No. 1422, W. D. brs. S. 71° 55' E. 35.7 ft.

A x on a granite rock in place, marked B. R. U. S. L. M. No. 1422, W. D. brs. N. 66° 35' E. 31.7 ft.

A x on a granite rock in place, marked B. R. U. S. L. M. No. 1422, W. D. brs. N. 24° 20' W. 50.7 ft.

The town of Weaver brs. S. 62° W. about 1 1/2 miles. Antelope Hill brs. S. 34° 30' W. about 2 miles. Rich Hill brs. S. 89° W. about 2 miles. Vulture Peak brs. S. 18° W. about 20 miles.

This mon. is located at the head of Weaver Gulch in Weaver Mining District, Yavapai Co. Ariz.

Prescott Ariz.

Dec. 21st. 1899.

J. J. Fisher

U. S. D. M. Surveyor.

FINAL OATHS FOR SURVEYS.

LIST OF NAMES.

A list of the names of the individuals employed by J. J. Fisher
 United States Deputy Mineral Surveyor, to assist in running, measuring, and marking the lines
 corners and boundaries described in the foregoing field notes of the survey of the mining claim
 of Andrew Peterson
 known as the Gold Standard, East Extension, Bee Hive, Golden Star, Golden Eagle, Golden Age,
Golden Island & Highland
 and showing the respective capacities in which they acted.

- E. H. Draper , Chainman.
- O. H. Bolt , Chainman.
- O. H. Bolt , Axman.
- E. H. Draper , Flagman.

FINAL OATHS OF ASSISTANTS.

We, E. H. Draper
 and O. H. Bolt , do solemnly swear that we assisted J. J.
Fisher , United States Deputy Mineral Surveyor, in marking the corners and
 surveying the boundaries of the mining claim of Andrew Peterson.

..... known as the Gold Standard, East Extension,
Bee Hive, Golden Star, Golden Eagle, Golden Star, Golden Eagle, Golden Age,
Golden Island & Highland represented
 in the foregoing field notes as having been surveyed by said deputy mineral surveyor and under
 his direction; and that said survey has been in all respects, to the best of our knowledge and
 belief, faithfully and correctly executed, and the corner and boundary monuments established
 according to law and the instructions furnished by the United States Surveyor-General for
Arizona.

- E. H. Draper , Chainman.
- O. H. Bolt , Chainman.
- O. H. Bolt , Axman .
- E. H. Draper , Flagman.

Subscribed and sworn to by the above-named persons before me
 this 14th day of Dec. , 1899

J. J. Fisher
 Notary Public

FINAL OATH OF U. S. DEPUTY MINERAL SURVEYOR

I, J. J. Fisher, U. S. Deputy Mineral Surveyor, do solemnly swear that, in pursuance of instructions received from the United States Surveyor General for Arizona, dated Nov. 3-1899, I have, in strict conformity to the laws of the United States, the official regulations and instructions thereunder, and the instructions of said Surveyor General, faithfully and correctly executed the survey of the Mining Claim of Andrew Peterson, known as the Golden Age, Golden Cloud, Golden Star, Golden Eagle, Golden Standard, East Extension, Bee Hive and Highland, situate in Navajo Mining District, Yavapai County, Arizona in Section — Township No. — Range No. — and designated as Survey No. 1472, as represented in the foregoing field notes, which accurately show the boundaries of said mining claim as distinctly marked by monuments on the ground, and described in the attached copy of the location certificate, which was received by me from the Surveyor General with said instructions, and that all the corners of said survey have been established and perpetuated in strict accordance with the law, official regulations and instructions thereunder; and I do further solemnly swear that the foregoing are the true and original field notes of said survey and my report therein, and that the labor expended and improvements made upon said mining claim by claimant or his grantors are as therein fully stated, and that the character, extent, location and itemized value thereof are specified therein with particularity and full detail, and that no portion of said labor or improvements so credited to this claim has been included in the estimate of expenditures upon any other claim.

J. J. Fisher
U. S. Deputy Mineral Surveyor.

Subscribed and sworn to by the said J. J. Fisher
U. S. Deputy Mineral Surveyor, before me J. A. Notary Public
in and for Yavapai County, A. T. this 21st
day of December 1899.

Ziba O. Brown
Notary Public.



Affidavit of Five Hundred Dollars Improvements.

we, *E. H. Draper*, and *O. H. Bolt*

of lawful age, being first *sworn according* to law, depose and say: that we are acquainted with the *Golden Standard East 1/2 Sec. 34 Twp 30 N. R. 21 W.* mining claim, situate in *Maas* Mining district, *Yavapai* County, Arizona Territory, for which *Andrew Peterson*

has made application for survey prior to application for patent under the provisions of the Act of Congress, approved May 10, 1872; and that the labor done and improvements made thereon by the applicant and his grantors exceed Five Hundred Dollars in value, and further that we are not personally interested in said mine.

E. H. Draper

O. H. Bolt

TERRITORY OF ARIZONA,
County of *Yavapai* } ss:

Sworn to and subscribed before me, this *14th* day of *December*, 189*9*

J. J. Fisher
Notary Public.

BEE HIVE.

NOTICE OF LOCATION.

Quartz Claim.

Know all men by these presents: That I the undersigned have this day Located Fifteen Hundred (1500) linear feet of this vein or lode, bearing precious metals, with all dips, spurs, angles and variations, with surface ground Three Hundred (300) feet on each side of the center of vein, with all Mineral Deposits contained therein, and all Timber growing within the limits of said claim, and all Water and Water privileges thereon or appurtenant thereto, under and according to the provisions of the United States Mining Laws under which it is located.

This claim commences at this Monument and Notice placed upon the ledge, and runs 900 ft. feet in a Easterly direction, and 600 feet in a Westerly direction along the ledge.

The Exterior boundaries are as follows, viz: Commencing at a monument of stone on North boundary line, distant three hundred (300) feet in a North direction from discovery monument; thence in a Easterly direction parallel with the ledge 900 feet to monument of stone at N.E.corner of claim; thence in an Southerly direction at right angles across the ledge Six Hundred (600) feet to monument of stone at S.E.corner of claim; thence in a Westerly direction parallel with the ledge Fifteen Hundred (1500) feet to monument of stone at S.W.corner of claim; thence at right angles across the ledge in a Northerly direction Six Hundred (600) feet to monument af stone at N.W.corner of claim; thence in a Easterly direction parallel with the ledge 600 Feet to monument on North boundary and place of beginning.

This ledge may be more generally described as situated about 1-1/2 miles from the town of Weaver & joins the Golden Cloud on the East.

in Weaver Mining District, Yavapai County, Arizona Territory, and shall be known as the Bee Hive Mining Claim.

Dated on the ground this 28th day of November, 1896.

RICHARD CROW.

Recorded at the request of Harry Kaiss, Feb. 2nd, A.D. 1897, at 30 minutes past 11 a.m. in Book 45 of Mines, Pages 349 - 350, Records of Yavapai County, Arizona.

W.I. Johnson,
County Recorder.

(Seal)

By P.J. Farley, Deputy.

Territory of Arizona, §
 § SS;
County of Yavapai, §

I, W.I. JOHNSON, County Recorder in and for the County of Yavapai in the Territory of Arizona and Custodian of the Records thereof, do hereby certify that I have compared the above and foregoing with, and the same is a full, true and correct copy of the Notice of Location of the "Bee Hive" Mining Claim as the same appears of record in my office in Book 45 of Mines on pages 349 and 350, Records of Yavapai County, Arizona.

In Witness Whereof I have hereunto set my hand and affixed my official seal this the 31st day of October, A.D. 1899.

W.I. Johnson

County Recorder.



EAST EXTENSION.

NOTICE OF MINING LOCATION.

Quartz Claim.

To all whom it may concern: This mining claim, the name of which is the East Extension Mining Claim, situate on lands belonging to the United States of America, and in which there are valuable mineral deposits, was entered upon and located for the purpose of exploration and purchase by Andrew Peterson, the undersigned, on the 2d day of January, 1897.

The length of this claim is 1500 Fifteen Hundred feet and ___ claim Fifteen hundred feet in an Easterly direction, and ___ feet in a ___ direction from the center of the discovery shaft, at which this notice is posted, lengthwise of the claim, together with 300 Three Hundred feet in width of the surface grounds, on each side of the center of said claim. The general course of the lode deposit and premises is from the West to the East.

The claim is situated and located in the Weaver Mining District, in Yavapai County, in the Territory of Arizona, about Three miles in an Easterly direction from Weaver Village and about half mile South of the trail leading from Weaver to Walnut Grove.

The surface boundaries of the claim are marked upon the ground as follows: Beginning at the discovery shaft (at which this notice is posted), being in the center of the West end line of said claim; thence in a Northerly direction 300 feet to a monument of stone; being the North West corner of said claim; thence 750 feet Easterly to a monument of stone at the center of the North side line of said claim; thence 750 feet to a monument of stone being at the North East corner of said claim; thence 300 f feet to a monument at the center of the East end of said claim; thence 300 feet to a monument, being at the South East corner of said claim; thence 750 feet to a monument of stone, being at the center of the South side line of said claim; thence 750 feet to a monument of stone at the South West corner of said claim; thence 300 feet to the place of beginning.

All done under the provisions of Chapter Six, of Title XXXII, of the Revised Statutes of the United States, and of an Act of the General Assembly of Arizona, entitled "An Act Concerning Mines", approved March 20th, 1895.

Dated and posted on the ground this 2d day of January, 1897.

ANDREW PETERSON.

Filed and recorded at request of Andrew Peterson, Stanton, March 31", A.D. 1897, at 2 o'clock P.M. in Book 45 of Mines, Pages 548 and 549, Records of Yavapai County, Arizona.

W.I. Johnson
County Recorder.

(Seal)

By E.C. Averyt, Deputy.

Territory of Arizona, §
§ ss.
County of Yavapai, §

I, W.I. JOHNSON, County Recorder in and for the County of Yavapai in the Territory of Arizona, and Custodian of the Records thereof, do hereby certify that I have compared the above and foregoing with, and the same is a full, true and correct copy of the Notice of Location of the "East Extension" Mining Claim, as the same appears of record in my office in Book 45 of Mines on pages 548 and 549, Records of Yavapai County, Arizona.

In Witness Whereof I have hereunto set my hand and affixed my official seal this the 31st day of October, A.D. 1899.



W.I. Johnson
County Recorder.

GOLD STANDARD.

NOTICE OF MINING LOCATION.

Quartz Claim.

To all whom it may concern: This mining claim, the name of which is the Gold Standard Mining Claim, situate on lands belonging to the United States of America, and in which there are valuable mineral deposits, was entered upon and located for the purpose of exploration and purchase by Andrew Peterson, the undersigned, on the 2d day of January, 1897.

The length of this claim is fifteen hundred feet, and claim Fifteen hundred feet West of the discovery shaft (at which this notice is posted), lengthwise of the claim. The general course of the lode deposit and premises is from the East to the West.

The claim is situated and located in the Weaver Mining District, in Yavapai County, in the Territory of Arizona, about three miles in an Easterly direction from Weaver Village and about half mile South of the trail leading from Weaver to Walnut Grove.

The surface boundaries of the claim are marked upon the ground as follows: Beginning at the discovery shaft, at which this notice is posted, being in the center of the East end line of said claim; thence Northerly 300 feet to a monument of stone, being the North East corner of said claim; thence 750 feet Westerly to a monument of stone at the center of the North side line of said claim; thence 750 feet Westerly to a monument of stone, being at the North West corner of said claim; thence 300 feet to a monument at the center of the West end of said claim; thence 300 feet to a monument South West corner of said claim; thence 750 feet to a monument at the center of the South side line of said claim; thence East 750 feet to a monument at the South East corner of said claim; thence Northerly 300 feet to the place of beginning.

All done under the provisions of Chapter Six, of Title XXXII, of the Revised Statutes of the United States, and of an Act of the General Assembly of Arizona, entitled "An Act Concerning Mines" approved March 20th, 1895.

Dated and posted on the ground this 2d day of January, 1897.

ANDREW PETERSON.

Recorded at request of Andrew Peterson, March 31", A.D. 1897, at 2:00 o'clock P.M. in Book 45 of Mines, Pages 547 and 548, Records of Yavapai County, Arizona.

W.I. Johnson,
County Recorder.

(Seal)

By E.C. Averyt, Deputy.

Territory of Arizona, §
County of Yavapai, §

ss:

I, W.I. JOHNSON, County Recorder in and for the County of Yavapai in the Territory of Arizona, and Custodian of the Records thereof, do hereby certify that I have compared the above and foregoing with, and the same is a full, true and correct copy of the Notice of Location of the "Gold Standard" Mining Claim as the same appears of record in my office in Book 45 of Mines on pages 547 and 548, Records of Yavapai County, Arizona.

In Witness Whereof I have hereunto set my hand and affixed my official seal this the 31st day of October, A.D. 1899.



W.I. Johnson

County Recorder.

"GOLDEN EAGLE".

NOTICE OF LOCATION.

KNOW ALL MEN BY THESE PRESENTS: That I the undersigned, have this day located Fifteen Hundred (1500) linear feet of this vein or lode, bearing precious metals, with all dips, spurs, angles and variations, with surface ground Three Hundred (300) feet on each side of the center of vein, with all Mineral Deposits contained therein, and all Timber growing within the limits of said claim, and all Water and Water privileges thereon or appurtenant thereto, under and according to the provisions of the Mining Laws of the United States, under which it is located.

This claim commences at this Monument and Notice placed upon the ledge, and runs Fifteen Hundred (1500) feet in a Southerly direction along the ledge from discovery shaft.

The Exterior boundaries are as follows, viz:- Commencing at this Monument and Notice, and running Three Hundred (300) feet in an Easterly direction to monument of stone at N.E.corner of claim; thence in a Southerly direction parallel with the ledge Fifteen Hundred (1500) feet to monument at S.E.corner of claim; thence at right angles across the ledge in a Westerly direction Six Hundred (600) feet to monument at S.W.corner of claim; thence parallel with the lode in a Northerly direction Fifteen Hundred (1500) feet to monument at N.W.corner of claim; thence at right angles across the ledge in an Easterly direction Three Hundred (300) feet to monument upon the ledge and place of beginning.

This ledge may be more generally described as situated about two miles East of Weaver and about one mile North of the Lopez Ranch and near the head of Lopez Gulch on the old trail leading from Weaver to Walnut Grove, in Weaver Mining District, Yavapai County, Arizona territory, and shall be known as the Golden Eagle Mining Claim.

Dated on the ground this 1st day of February, 1896.

ANDREW PETERSON.

Recorded at request of A.Peterson, March 30", A.D.1896, at 10:40 o'clock A.M. in Book 38 of Mines, Page 481, Records of Yavapai County, Arizona.

F.A.Trittle,
County Recorder.

(Seal)

By H.R.Trittle, Deputy.

Territory of Arizona, §
 § ss:
County of Yavapai, §

I, W.I.JOHNSON, County Recorder in and for the County of Yavapai in the Territory of Arizona, and Custodian of the Records thereof, do hereby certify that I have compared the above and foregoing with and the same is a full, true and correct copy of the Notice of Location of the "Golden Eagle" Mining Claim, as the same appears of record in my office in Book 38 of Mines on page 481, Records of Yavapai County, Arizona.

In Witness Whereof I have hereunto set my hand and affixed my official seal this the 31st day of October, A.D.1899.

W.I. Johnson

County Recorder.



" GOLDEN STAR "

NOTICE OF LOCATION.

KNOW ALL MEN BY THESE PRESENTS: That I the undersigned, have this day located Fifteen Hundred (1500) linear feet of this vein or lode, bearing precious metals, with all dips, spurs, angles and variations, with surface ground Three Hundred (300) feet on each side of the center of vein, with all Mineral Deposits contained therein, and all Timber growing within the limits of said claim, and all Water and Water privileges thereon or appurtenant thereto, under and according to the provisions of the Mining Laws of the United States under which it is located.

This claim commences at this Monument and Notice placed upon the ledge, and runs Fifteen Hundred (1500) feet in a Northerly direction along the ledge from discovery shaft.

The Exterior boundaries are as follows, viz: Commencing at this monument and notice, and running Three Hundred (300) feet in an Easterly direction to monument at S.E. corner of claim; thence in a Northerly direction parallel with the ledge Fifteen Hundred (1500) feet to monument at N.E. corner of claim; thence in a Westerly direction at right angles across the ledge Six Hundred (600) feet to monument at N.W. corner of claim; thence parallel with the lode in a Southerly direction Fifteen Hundred (1500) feet to monument at S. W. corner of claim; thence at right angles across the ledge in an Easterly direction Three Hundred (300) feet to monument upon the ledge and place of beginning.

This ledge may be more generally described as situated about two miles East of Weaver and about one mile North of the Lopez Ranch and near the head of Lopez Gulch on the old trail leading from Weaver to Walnut Grove in Weaver Mining District, Yavapai County, Arizona Territory, and shall be known as the Golden Star Mining Claim.

Dated on the ground this 1st day of January, 1896

ANDREW PETERSON.

Recorded at request of A. Peterson, March 30th, A.D. 1896, at 10:40 o'clock A.M. in Book 37 of Mines, Page 511, Records of Yavapai County, Arizona.

(Seal) F.A. Tritle,
County Recorder.

By H.R. Tritle, Deputy.

Territory of Arizona, §
County of Yavapai, § ss:

I, W.I. JOHNSON, County Recorder in and for the County of Yavapai in the Territory of Arizona and Custodian of the records thereof, do hereby certify that I have compared the above and foregoing with and the same is a full, true and correct copy of the Notice of Location of the "Golden Star" Mining Claim as the same appears of record in my office in Book 37 of Mines on page 511, Records of Yavapai County, Arizona.

In Witness Whereof I have hereunto set my hand and affixed my official seal this the 31st day of October, A.D. 1899.

W.I. Johnson
County Recorder.



GOLDEN CLOUD.

NOTICE OF LOCATION.

KNOW ALL MEN BY THESE PRESENTS: That I the undersigned have this day located Fifteen Hundred (1500) linear feet of this vein or lode, bearing precious metals, with all dips, spurs, angles and variations, with surface ground Three Hundred (300) feet on each side ^{of the center} of vein, with all Mineral Deposits contained therein, and all Timber growing within the limits of said claim, and all Water and Water privileges thereon or appurtenant thereto, under and according to the provisions of the Mining Laws of the United States, under which it is located.

This claim commences at this monument and notice placed upon the ledge and runs Fifteen Hundred (1500) feet in a Northerly direction along the ledge from discovery shaft.

The Exterior boundaries are as follows, viz:- Commencing at this monument and notice and running Three Hundred (300) feet in an Easterly direction to monument at S.E.corner of claim; thence in a Northerly direction parallel with the ledge Fifteen Hundred (1500) feet to monument at N.E.corner of claim; thence in a Westerly direction at right angles across the ledge Six Hundred (600) feet to monument at N.W.corner of claim; thence parallel with the lode in a Southerly direction Fifteen Hundred (1500) feet to monument at S.W.corner of claim; thence at right angles across the ledge in an Easterly direction Three Hundred (300) feet to monument upon the ledge and place of beginning.

This ledge may be more generally described as situated about two miles East of Weaver and about one mile West of the Lopez Ranch and near the head of Lopez Gulch on the old trail leading from Weaver to Walnut Grove in Weaver Mining District, Yavapai County, Arizona Territory and shall be known as the Golden Cloud Mining Claim.

Dated on the ground this 1st day of January, 1896.

ANDREW PETERSON.

Recorded at request of A.Peterson, March 30", A.D.1896, at 10:40 o'clock A.M. in Book 37 of Mines, Page 510, Records of Yavapai County, Arizona.

By H.R.Trittle, Deputy. (Seal) F.A.Trittle, County Recorder.

Territory of Arizona, §
County of Yavapai, § ss:
§

I, W.I.JOHNSON, County Recorder in and for the County of Yavapai in the Territory of Arizona and Custodian of the Records thereof, do hereby certify that I have compared the above and foregoing with, and the same is a full, true and correct copy of the Notice of Location of the "Golden Cloud" Mining Claim, as the same appears of record in my office in Book 37 of Mines on page 510, Records of Yavapai County, Arizona.

In Witness Whereof I have hereunto set my hand and affixed my official seal this the 31st day of October, A.D.1899.



W.I. Johnson

County Recorder?

"GOLDEN AGE".

NOTICE OF LOCATION.

KNOW ALL MEN BY THESE PRESENTS: That I the undersigned have this day located Fifteen Hundred (1500) linear feet of this vein or lode, bearing precious metals, with all dips, spurs, angles and variations, with surface ground Three Hundred (300) feet on each side of the center of vein, with all Mineral Deposits contained therein, and all Timber growing within the limits of said claim, and all Water and Water privileges thereon or appurtenant thereto, under and according to the provisions of the United States Mining Laws, under which it is located.

This claim commences at this monument and notice placed upon the ledge, and runs 540 feet in a Northerly direction and 960 feet in a Southerly direction along the ledge from discovery shaft.

The Exterior boundaries are as follows, viz:- Commencing at a monument of stone on West boundary line, distant Three Hundred (300) feet in a Westerly direction from discovery monument; thence in a Northerly direction parallel with the ledge 540 feet to monument of stone at N.W.corner of claim; thence in an Easterly direction at right angles across the ledge Six Hundred (600) feet to monument of stone at N.E.corner of claim; thence in a Southerly direction parallel with the ledge Fifteen Hundred (1500) feet to monument of stone at S.E.corner of claim; thence at right angles across the ledge in a Westerly direction Six Hundred (600) feet to monument of stone at S.W.corner of claim; thence in a Northerly direction parallel with the ledge 960 feet to monument on West boundary and place of beginning.

This ledge may be more generally described as situated in Weaver Mining District, Yavapai County, Arizona Territory, and shall be known as the Golden Age Mining Claim.

Dated on the ground this 1st day of February, 1896.

ANDREW PETERSON.

Recorded at request of A.Peterson, March 30th, A.D.1896, at 10:40 o'clock A.M. in Book 43 of Mines, Page 216, Records of Yavapai County, Arizona.

By H.R.Trittle, Deputy. (Seal) F.A.Trittle, County Recorder.

Territory of Arizona, §
County of Yavapai, § ss:

I, W.I.JOHNSON, County Recorder in and for the County of Yavapai in the Territory of Arizona, and Custodian of the records thereof, do hereby certify that I have compared the above and foregoing with, and the same is a full, true and correct copy of the Notice of Location of the "Golden Age" Mining Claim, as the same appears of record in my office in Book 43 of Mines on page 216, Records of Yavapai County, Arizona.

In Witness Whereof I have hereunto set my hand and affixed my official seal this the 31st day of October, A.D.1899.

W.I. Johnson
County Recorder.



"HIGHLAND".

NOTICE OF LOCATION.

KNOW ALL MEN BY THESE PRESENTS: That I the undersigned, have this day located Fifteen Hundred (1500) linear feet of this vein or lode, bearing precious metals, with all dips, spurs, angles and variations, with surface ground Three Hundred (300) feet on each side of the center of vein, with all Mineral Deposits contained therein, and all Timber growing within the limits of said claim, and all Water and Water privileges thereon or appurtenant thereto, under and according to the provisions of the United States Mining Laws, under which it is located.

This claim commences at this Monument and Notice placed upon the ledge, and runs 1100 feet in a Easterly direction and 400 feet in a Westerly direction along the ledge from discovery shaft.

The Exterior boundaries are as follows, viz:- Commencing at a monument of stone on North boundary line, distant Three Hundred (300) feet in a Northerly direction from discovery monument; thence in a Easterly direction parallel with the ledge 1100 feet to monument of stone at N.E.corner of claim; thence in an Southerly direction at right angles across the ledge Six Hundred (600) feet to monument of stone at S.E.corner of claim; thence in a Westerly direction parallel with the ledge Fifteen Hundred (1500) feet to monument of stone at S.W.corner of claim; thence at right angles across the ledge in a Notherly direction Six Hundred (600) feet to monument of stone at N.W.corner of claim; thence in a Easterly direction parallel with the ledge 400 feet to monument on North boundary and place of beginning.

This ledge may be more generally described as situated about one & 1/2 miles from Weaver town and joins the Bee Hive on the East, in Weaver Mining District, Yavapai County, Arizona Territory, and shall be known as the Highland Mining Claim.

Dated on the ground this 22 day of Jan.1897.

RICHARD CROW.

Recorded at request of Herndon & Norris, March 8", A.D. 1897, at 1:37 o'clock P.M. in Book 43 of Mines, Page 435, Records of Yavapai County, Arizona.

W.I.Johnson,
County Recorder.

(Seal)

Territory of Arizona, .
 . ss:
County of Yavapai, .

I, W.I.JOHNSON, County Recorder in and for the County of Yavapai in the Territory of Arizona and Custodian of the Records thereof, do hereby certify that I have compared the above and foregoing with and the same is a full, true and correct copy of the Notice of Location of the "Highland" Mining Claim, as the same appears of record in my office in Book 43 of Mines on page 435, Records of Yavapai County, Arizona.

In Witness Whereof I have hereunto set my hand and affixed my official seal this the 31st day of October, A.D.1899.

W.I. Johnson
County Recorder.



U.S. L.M. No 1422 W.D.

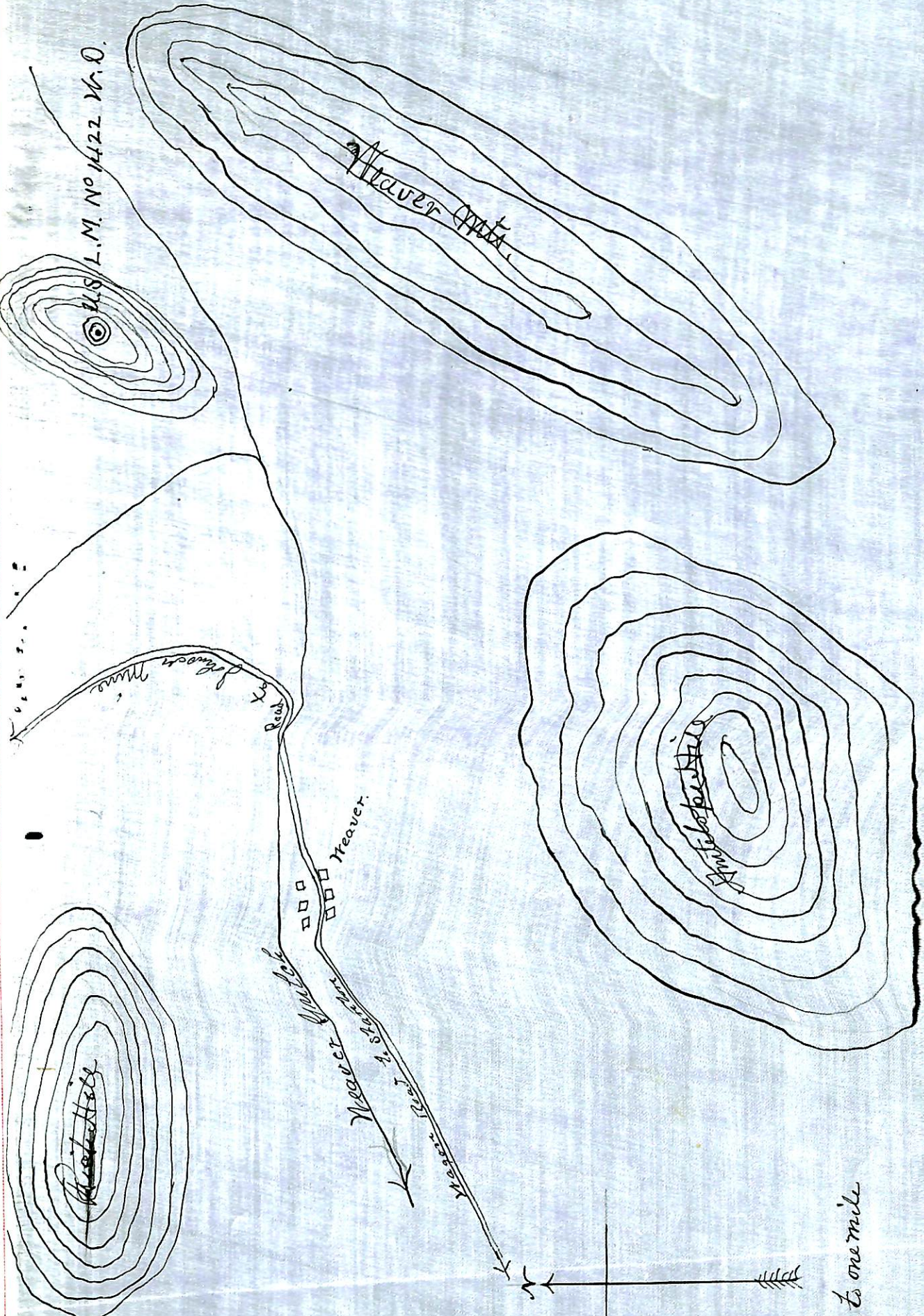

Scale 3 ins. to one mile

(4-687.)

Surveyor General's Certificate of Approval of Field Notes and Survey of Mining Claim.

Department of the Interior,

Office of U. S. Surveyor General,

Tucson, Arizona.

January 29th, 1900.

I, U. S. Surveyor General for District of Arizona,

do hereby certify that the foregoing and hereto attached Field Notes and Return of the

Survey of the Mining Claim of Andrew Peterson, known as the

Golden Age, Golden Cloud, Golden Star

Golden Eagle, Gold Standard, East Extension, Bee Hive,

and Highland

situate in Weaver mining district,

Yavapai County, Arizona,

in Section , Township No. , Range No.

(unsurveyed), designated as Survey No. 1422.

executed by J. J. Fisher, U. S. Deputy Mineral

Surveyor, Dec 11-14, 1899, under my instructions dated

Nov. 3^d, 1899, have been critically examined and the

necessary corrections and explanations made, and the said Field Notes and Return, and

the Survey they describe, are hereby approved. A true copy of the copy of the location

certificate^s filed by the applicant for survey is included in the field notes.

George Christ

U. S. Surveyor General for Arizona.

Survey No 1422
Prescott Land District.

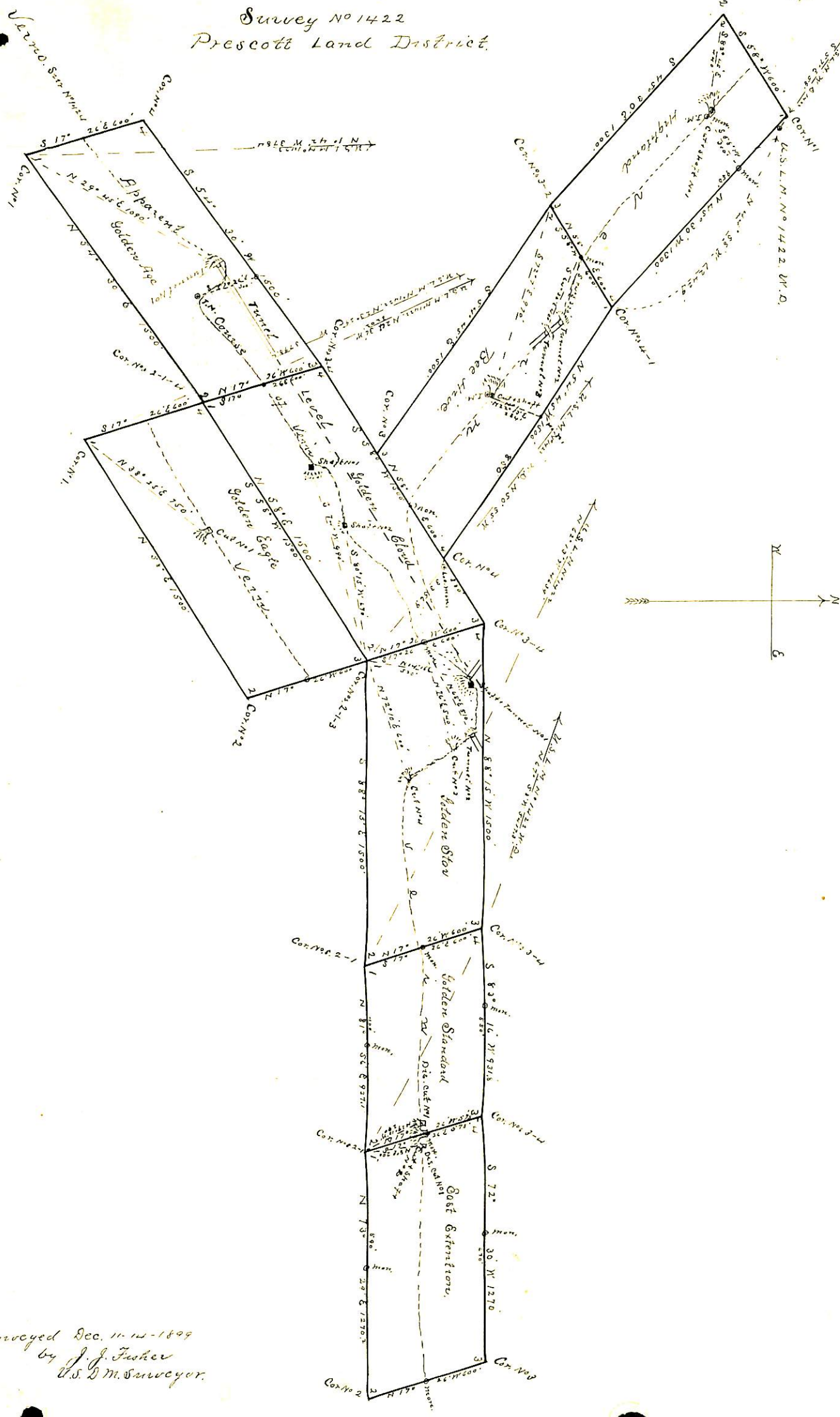

Surveyed Dec. 11, 12 - 1899
by J. J. Fisher
U.S. D. M. Surveyor.

9632 (942)
M.S. 1422
Group No. 611, Arizona

NOTICE OF CANCELLATION OF MINERAL SURVEY

The Golden Eagle lode claim, Mineral Survey No. 1422 in Section 4, Township 9 North, Range 4 West, and in section 33, Township 10 North, Range 4 West, Gila and Salt River Meridian, Arizona, is hereby cancelled.

This claim has not been filed with the Arizona State Office, Bureau of Land Management, in accordance with Section 314 of 43 U.S.C. 1744.

The Chief, Branch of Lands and Minerals Operations, requested this cancellation by Memorandum dated May 23, 1983, for administrative purposes.

JAMES P. KELLEY

June 1, 1983

Date

Chief Cadastral Surveyor of Arizona

JEKnight/ks/6/01/83

1 a

9632 (942)
M.S. 1422
Group No. 611, Arizona

NOTICE OF CANCELLATION OF MINERAL SURVEY

The Golden Eagle lode claim, Mineral Survey No. 1422 in Section 4, Township 9 North, Range 4 West, and in section 33, Township 10 North, Range 4 West, Gila and Salt River Meridian, Arizona, is hereby cancelled.

This claim has not been filed with the Arizona State Office, Bureau of Land Management, in accordance with Section 314 of 43 U.S.C. 1744,

The Chief, Branch of Lands and Minerals Operations, requested this cancellation by Memorandum dated May 23, 1983, for administrative purposes.

June 1, 1983

Date



Chief Cadastral Surveyor of Arizona