

MS
-

0

1

4

2

5

*Dec 1/1997
2/1900
25*

(4-683.)

Mineral Survey No. 1425

Lot No.

Prescott

Land District.

FIELD NOTES

OF THE SURVEY OF THE MINING CLAIM OF

Laurabel Gardiner

KNOWN AS THE

"Ninety Four Weaver"

Mining District,

Yavapai

County,

Arizona

(Approx.) Section

9

Township

11 N.

Range

5 W. (Fractional)

Surveyed under instructions dated

Nov. 8th

1899.

by

Francis B. Jacobs

U. S. Deputy Mineral Surveyor.

Claim located

June 25th 1894 amended July 2nd 1899.

Survey commenced

November 28th 1899

Survey completed

November 28th 1899

6-160

Address of Agent.

Saul Franklin

Hickensburg

Arizona

PRELIMINARY OATHS OF ASSISTANTS IN SURVEY OF MINING CLAIM.

WE, John L. Davenport and Dennis P. Ryan, do solemnly swear that we will well and faithfully execute the duties of chain carriers; that we will level the chain upon even and uneven ground and plumb the tally-pins, either by sticking or dropping the same; that we will report the true distance to all notable objects, and the true length of all lines that we assist in measuring, to the best of our skill and ability, and in accordance with instructions given us, in the survey of the Mining Claim of Laurabel Gardiner

....., known as the Ninety Four situate in Maricopa mining district, Yavapai County, Arizona, in Section, Township No., Range No.



John L. Davenport, Chainman.
Dennis P. Ryan, Chainman.

Subscribed and sworn to by the above-named persons before me this 28 day of Nov, 1899

John W. Earnhart
My commission expires May 6-1902 Notary Public

I, John L. Davenport, do solemnly swear that I will well and truly perform the duties of axeman, in the establishment of corners and other duties, according to instructions given me and to the best of my skill and ability, in the survey of the Mining Claim of Laurabel Gardiner

..... known as the Ninety Four, more fully described in the preceding affidavit.

John L. Davenport, Axeman.

Subscribed and sworn to by the said John L. Davenport before me this 28th day of



November, 1899

John W. Earnhart Notary Public
Comm. Expires May 6-1902

I, Dennis P. Ryan, do solemnly swear that I will well and truly perform the duties of flagman, in the establishment of corners and other duties, according to instructions given me and to the best of my skill and ability, in the survey of the Mining Claim of Laurabel Gardiner

..... known as the Ninety Four, more fully described in the preceding affidavit.

Dennis P. Ryan, Flagman.

Subscribed and sworn to by the said Dennis P. Ryan before me this 28 day of



November, 1899

John W. Earnhart Notary Public

My commission expires May 6-1902

Survey No. 1425
"Ninety-Four" Leds

Beginning at Initial Monument
Identical with E. end Center of
location

A granite stone 30 x 15 x 8 ins.
Set on granite reef surrounded by
mound of stones 3 ft base and 2 ft
high chiseled $\frac{LM}{1425}$

Thence

A (+) and B.R. $\frac{LM}{1425}$ chiseled
6 ft above ground on a granite stone
showing 10 x 8 x 6 ft. above ground
bearing S 24° 10' W 11 ft

Cor. to Secs. 2-3-10+11-T11 N.R. 5.W.
bearing N 76° 50' E 7,809 ft

Epizootic Spring bearing N 79° W 390 ft

Thence N 24° 20' E

300 To Cor. No 1

Identical with a cor. of the location.

A granite stone 30 x 10 x 6 ins.
Set 12 ins. in the ground with
mound of stone along side chiseled
 $\frac{1425}{1425}$

No bearings available.

Thence N 65° 40' W

748 To Post and mound of stone the northerly side
center location monument.

1494 To Cor. No 2

Identical with a cor. of the location

A granite stone 24 x 8 x 6 ins.
set 12 ins. in the ground with mound
of stone along side
chiseled $\frac{2}{1425}$

No bearings available

Thence S. $24^{\circ} 20' N.$
 300 To Post and monument of stone the westerly
 end center of location
 600 To cor. no. 3

Identical with cor. of the location
 A granite stone $24 \times 8 \times 6$ ins. set
 12 ins. in the ground with mound
 of stone along side, chiseled $\frac{3}{1425}$
 Thence

A Juniper 15 ins. diam.
 bears N $39^{\circ} 45' E$ 161 ft. blazed and
 marked B.T. $\frac{3}{1425}$

Thence S. $65^{\circ} 40' E.$
 746 To Post and monument of stone the
 southerly side center of the location
 1494 To Cor. no 4

Identical with a cor. of the location
 A granite stone $30 \times 12 \times 8$ ins. set on
 a granite reef and surrounded by
 mound of stone 3 ft base. 2 ft high
 Chiseled $\frac{4}{1425}$

No bearings available

Thence N $24^{\circ} 20' E$
 110 To Gulch 10 ft wide course S $60^{\circ} E$
 300 To IM the place of beginning

Variation at all corners $14^{\circ} 10' E$

The survey of this claim is identical with
 the location

Area

Total and net area 20.578 acres

Location

This claim is located in the N.E. $\frac{1}{4}$ of Sec.
 9 (approximately), ^{Fractional} T 11. N. R 5 W. S. 1 S R
 Meridian. Navajo Mining District
 Goshute County Arizona. —

There are no adjoining claims

Expenditure of five hundred dollars
 I certify that the value of the labor
 and improvements upon this claim
 placed thereon by the claimant is
 not less than five hundred dollars,
 and that said improvements
 consist of

- No 1 The discovery shaft which bears
 from cor. no. 3 $N 56^{\circ} 45' E$ 365 ft.
 4 x 6 ft. 33 ft deep in rock
 value \$330.00
- No 2 A Cut, the face of which bears
 from cor. no. 3 $N 65^{\circ} 30' E$ 315 ft.
 6 ft. wide 8 ft face running $N 60^{\circ} W$.
 34 ft. in earth and rock
 value \$170.
- No 3 A Cut, the face of which bears from
 cor. no. 3 $N 70^{\circ} 20' E$ 285 ft. 6 ft wide
 5 ft face running $N 70^{\circ} W$ 35 ft in
 earth and rock
 value \$100.
- No 4 A shaft which bears from cor. no. 3
 $N 69^{\circ} 45' E$ 270 ft. 4 x 6 ft. 18 ft deep
 in rock.
 value \$125.
- No 5 A Cut, the face of which bears from
 cor. no. 3 $N 79^{\circ} E$ 290 ft. 6 wide
 5 ft face running $N 45^{\circ} W$ 16 ft in
 earth and rock
 value \$50.
- No 6 A Cut, the face of which bears from
 cor. no. 3 $N 72^{\circ} 45' E$ 430 ft. 5 ft. wide
 6 ft. face. running $N 65^{\circ} W$. 34 ft in
 earth and rock
 value \$100.

707 A shaft which bears from Cor. no 3
 N 86° 50' E. 840 ft 4 x 6 ft. 10 ft deep in
 earth and rock

value #50

Ledge

The ledge was encountered in the
 discovery shaft also in the shaft
 which bears from the dis. shaft
 N 71° 25' E 555 ft. There is also are shown in
 the other openings. The ledge is in blanket shape
 and the course cannot be determined on the surface

Instruments

The survey was made with a Guley
 Light mountain Transit.

The courses were deflected from
 the true meridian as determined by
 direct solar observations, and
 checked on Polaris.

The distances were measured with a
 100 ft steel tape

Note:— The disagreements between
 these field notes and the location
 certificate with regard to the courses
 and distances are due to errors in
 the latter.

Francis B. Jacobs

U.S. Deputy Min. Surveyor

McKinburg Arizona

Dec. 30th 1899.

FINAL OATHS FOR SURVEYS.

LIST OF NAMES.

A list of the names of the individuals employed by Francis B Jacobs
 United States Deputy Mineral Surveyor, to assist in running, measuring, and marking the lines
 corners and boundaries described in the foregoing field notes of the survey of the mining claim
 of Laurabel Gardner
 known as the Ninety Four
 and showing the respective capacities in which they acted.

John L. Davenport , Chairman.
Dennis P Ryan , Chairman.
John L. Davenport , Axman.
Dennis P. Ryan , Flagman.

FINAL OATHS OF ASSISTANTS.

We, John L. Davenport
 and Dennis P. Ryan , do solemnly swear that we assisted Francis
B. Jacobs , United States Deputy Mineral Surveyor, in marking the corners and
 surveying the boundaries of the mining claim of Laurabel Gardner

known as the Ninety Four , represented
 in the foregoing field notes as having been surveyed by said deputy mineral surveyor and under
 his direction; and that said survey has been in all respects, to the best of our knowledge and
 belief, faithfully and correctly executed, and the corner and boundary monuments established
 according to law and the instructions furnished by the United States Surveyor-General for
Arizona

John L. Davenport , Chairman.
 , Chairman.
 , Axman .
Dennis P Ryan , Flagman.



Subscribed and sworn to by the above-named persons before me
 this 28 day of November, 1899

John M. Earnhart
 Notary Public
 My com expires
 May 6 - 1902

FINAL OATH OF U. S. DEPUTY MINERAL SURVEYOR

I, Francis B. Jacobs, U. S. Deputy Mineral Surveyor, do solemnly swear that, in pursuance of instructions received from the United States Surveyor General for Arizona, dated November 8 - 1899, I have, in strict conformity to the laws of the United States, the official regulations and instructions thereunder, and the instructions of said Surveyor General, faithfully and correctly executed the survey of the Mining Claim of Saurabel Gardiner, known as the "Ninety Four" situate in Navapai County, Arizona, in Section 9, Township No. 11 N, Range No. 5 W, and designated as Survey No. 1475, as represented in the foregoing field notes, which accurately show the boundaries of said mining claim as distinctly marked by monuments on the ground, and described in the attached copy of the location certificate, which was received by me from the Surveyor General with said instructions, and that all the corners of said survey have been established and perpetuated in strict accordance with the law, official regulations and instructions thereunder; and I do further solemnly swear that the foregoing are the true and original field notes of said survey and my report therein, and that the labor expended and improvements made upon said mining claim by claimant or her grantors are as therein fully stated, and that the character, extent, location and itemized value thereof are specified therein with particularity and full detail, and that no portion of said labor or improvements so credited to this claim has been included in the estimate of expenditures upon any other claim.



Francis B. Jacobs
U. S. Deputy Mineral Surveyor.

Subscribed and sworn to by the said Francis B. Jacobs
U. S. Deputy Mineral Surveyor, before me Louise F. Jacobs
Notary Public this 2nd
day of December 1899.

Louise F. Jacobs
Notary Public
My Commission expires Oct. 27-1903.

Affidavit of Five Hundred Dollars Improvements.

we, John S. Davenport, and Dennis P. Ryan
of lawful age, being first duly sworn according to law, depose and say: that we are
acquainted with the Ninety Four mining claim, situate
in Heaven Mining district, Yavapai County,
Arizona Territory, for which Laurabel Gardiner

has made application for survey prior to application for patent under the provisions
of the Act of Congress, approved May 10, 1872; and that the labor done and improve-
ments made thereon by the applicant and her grantor exceed Five Hundred
Dollars in value, and further that we are not personally interested in said mine.

John S. Davenport
Dennis P. Ryan

TERRITORY OF ARIZONA,
County of Yavapai } ss:

Sworn to and subscribed before me, this 28th

day of November, 1899



J. M. Cornhart

My commission expires Notary Public
May 6th 1907.

"NINETY-FOUR"

AMENDED LOCATION NOTICE.

KNOW ALL MEN BY THESE PRESENTS, That I, Laurabel Gardiner ne Franklin, of Yavapai County, Territory of Arizona, do hereby make and file this my amended certificate of location upon the Ninety-four 94 lode mining claim, situated in Weaver Mining District, Yavapai County, Territory of Arizona, claiming 300 feet in width on each side of the center of said lode at the surface and all veins, lodes and ledges within the lines of said claim, with their dips, variations and angles 1500 feet on said lode running N. 64° 30' W. 200 ft. from center of discovery shaft and 1300 feet running S. 64° 30' E. from center of discovery shaft.

Said lode mining claim being bounded and described as follows, to-wit: Beginning at the S.E. center end stake, which is S. 64° 30' E. 1300 feet from discovery shaft, and running thence N. 25° 30' E. 300 feet to the N.E. corner, thence N. 64° 30' W. 750 feet to the N.E. center side stake, thence same course 750 feet to the N.W. corner, thence S. 25° 30' W. 300 feet to the N.W. center end stake, thence same course 300 feet to the S.W. corner, thence S. 64° 30' E. 750 feet to the S.W. center side stake, thence same course 750 feet to the S.W. corner, thence N. 25° 30' E. 300 feet to the S.E. center end stake, the place of the beginning from the S.E. end center, the cor. to sec's 2 - 3 - 10 and 11 T. 11 N.R.5 W. bears N. 74° 30' E. 7,855 feet.

The corners and stakes are all posts 4 inches by 4 inches 4 feet long, set in a monument of stone and marked as herein described.

The adjoining claims _____ being the same lode of which the original location certificate made by Laurabel Franklin is filed in Book 39 page 109, in the Recorder's Office of Yavapai County.

This amended certificate is filed without waiver of any previous rights for the purpose of correcting and making more specific the boundaries and description of said lode as originally located upon the ground.

Date of original location Jany.25,1894.
Date of Certificate July 2d. 1899.

Locator LAURABEL GARDINER.

Recorded at request of F.B.Jacobs, July 7", A.D.1899, at 9 o'clock A.M. in Book 51 of Mines, Pages 326 - 327, Records of Yavapai County, Arizona.

By E.C.Averyt, Deputy. (Seal) W.I.Johnson, County Recorder.

Territory of Arizona, §
County of Yavapai, § ss:

I, W.I.JOHNSON, County Recorder in and for the County of Yavapai in the Territory of Arizona and Custodian of the Records thereof, do hereby certify that I have compared the above and foregoing with and the same is a full, true and correct copy of the Notice of Location of the "Ninety-four" Mining Claim, Amended, as the same appears of record in my office in Book 51 of Mines on pages 326 - 327, Records of Yavapai County, Arizona.

In Witness Whereof I have hereunto set my hand and affixed my official seal this the 3rd day of November, A.D.1899.

W.I. Johnson
County Recorder.



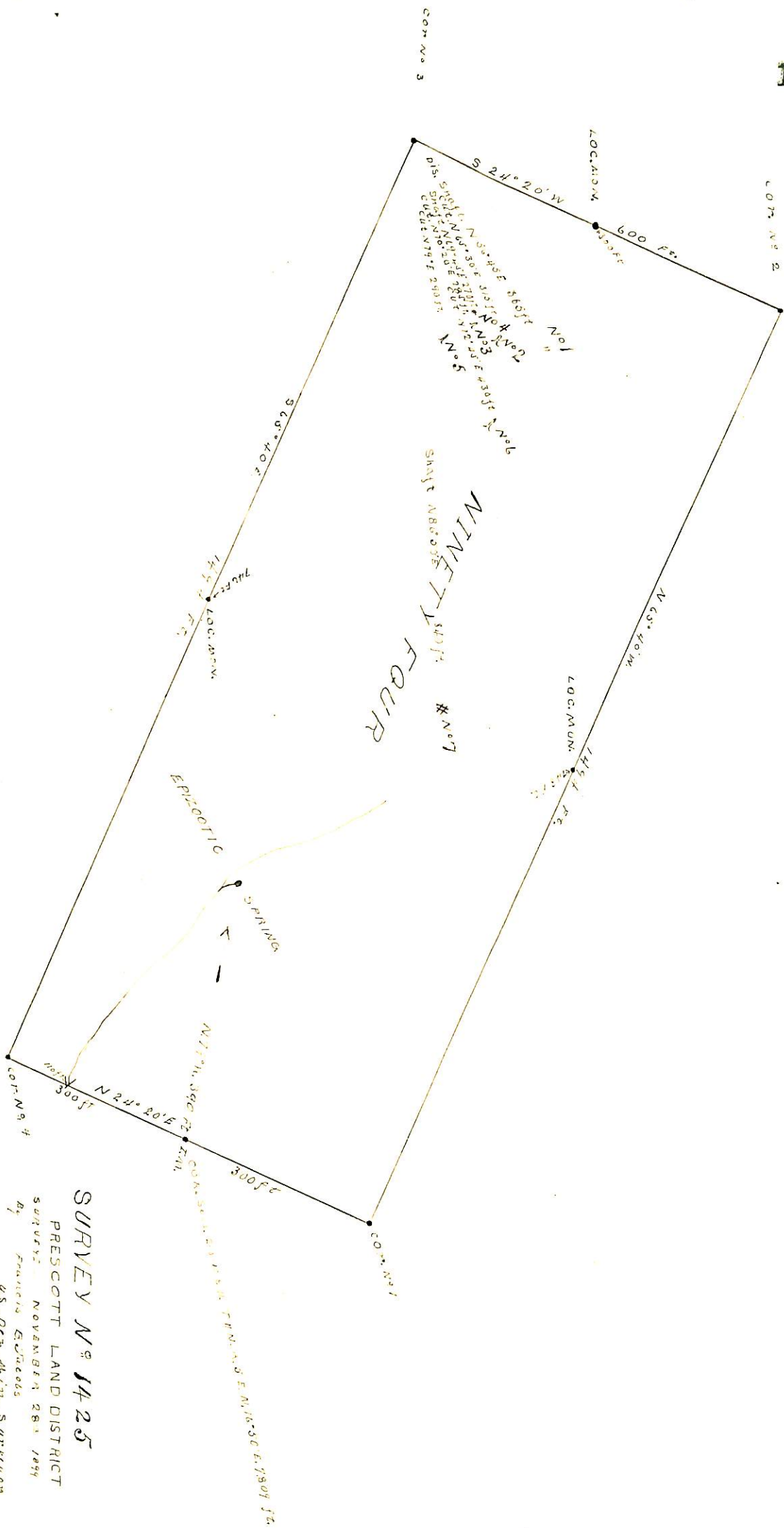

SURVEY No 1425
 PRESCOTT LAND DISTRICT
 SURVEY NOVEMBER 28th 1894
 By Francis G. Woods
 U.S. Dep. Min. Surveyor

(4-687.)

Surveyor General's Certificate of Approval of Field Notes and Survey of Mining Claim.

Department of the Interior,

Office of U. S. Surveyor General,

Tucson, Arizona.

March 19th, 1900.

I, U. S. Surveyor General for District of Arizona,

do hereby certify that the foregoing and hereto attached Field Notes and Return of the

Survey of the Mining Claim of Lanabel Gardiner

....., known as the

Ninety-Four,

situate in Weaver mining district,

Yavapai County, Arizona,

appears in Section 9, Township No. 11 N., Range No. 5 W. (Fractional)

....., designated as Survey No. 1425.

executed by Francis B. Jacobs, U. S. Deputy Mineral

Surveyor, Nov. 28, 1899, under my instructions dated

Nov. 8, 1899, have been critically examined and the

necessary corrections and explanations made, and the said Field Notes and Return, and

the Survey they describe, are hereby approved. A true copy of the copy of the location

certificate filed by the applicant for survey is included in the field notes.

George Christ

U. S. Surveyor General for Arizona.