

**M
S
.**

0

1

4

2

8

Recd. July 10-1900

(4-683.)

Mineral Survey No. ~~1440~~

Lot No.

Harvey Land District.

FIELD NOTES

OF THE SURVEY OF THE MINING CLAIM OF

H. A. Frank et al.

KNOWN AS THE

"Molloy (Rippon) - Little Wonder"
& Bullion Beds ^{Wallaces} Mining District,

McHone County, Arizona Territory

Section 3, Township 23 N., Range 18 W.

Surveyed under instructions dated Dec 21st, 1899

by O. F. Kuencer,
U. S. Deputy Mineral Surveyor.

Claims located Dec. 18/99 - Dec. 18/99 + May 1/98 Dec 18/99 - Dec 18/99
and Aug 9/98
Survey commenced January 10th 1900, 18 .
Survey completed January 15 - 1900, 18 .

o 6-160

Address of claimants Butte Montana

By H. W. Dumber, atty.
Kingman
Arizona

PRELIMINARY OATHS OF ASSISTANTS IN SURVEY OF MINING CLAIM.

WE, W. H. Eicheberger and J. E. Bruce,
do solemnly swear that we will well and faithfully execute the duties of chain carriers;
that we will level the chain upon even and uneven ground and plumb the tally-pins,
either by sticking or dropping the same; that we will report the true distance to all
notable objects, and the true length of all lines that we assist in measuring, to the best
of our skill and ability, and in accordance with instructions given us, in the survey of
the Mining Claim of H. L. Frank et al
"Molley Gipson", "Little wonder" & "Bullion Beck", known as the
Molley Gipson Little wonder & Bullion Beck
situate in Wallapai mining district,
..... County,,
in Section, Township No., Range No.

W. H. Eicheberger, Chainman.

J. E. Bruce, Chainman.

Subscribed and sworn to by the above-named persons before
me this 13th day of January, ~~18~~ 1900

*My commission expires
Nov 11-1903*

Ann MacDuff
Notary Public

I,, do solemnly swear that I will well and
truly perform the duties of axeman, in the establishment of corners and other duties,
according to instructions given me and to the best of my skill and ability, in the survey
of the Mining Claim of,
.....
known as the,
more fully described in the preceding affidavit.

....., Axeman.

Subscribed and sworn to by the said,
..... before me this day of
....., 18

I, J. J. Grant, do solemnly swear that I will
well and truly perform the duties of flagman, in the establishment of corners and other
duties, according to instructions given me and to the best of my skill and ability, in the
survey of the Mining Claim of H. L. Frank et al
.....
known as the Molley Gipson Little wonder & Bullion Beck,
more fully described in the preceding affidavit.

J. J. Grant, Flagman.

Subscribed and sworn to by the said J. J. Grant
before me this 13th day of
January, ~~18~~ 1900

*My Commission Expires
Nov 11-1903*

Ann MacDuff
Notary Public

Feet.

Survey No 1428.

Bullion Bear Lode

Beginning at cor. No 1.
 (Identical with the NE cor. of the location; a cross (x) 1-1428 chiseled in a granite reef, 6 ins. above ground, whence: Cor. No. 1. Little Wonder lode this survey bears S. 10° 10' W. 1237' cross (x) B.R. 1-1428, chiseled in same reef, 6.5" above ground bears N. 48° 20' W. 26. inches.

S. End center Diotoff mine, unmined, claimed by Charles Sherman, bears N. 87° 40' W 300 ft., Cor. No. NE cor. Tennessee mine Survey No 1427 bears N. 46° 07' E. 1209.4 ft. cor. No 2. NW cor. Great Lead lode Survey No 1427 bears N. 9° 40' E. 352.5 ft.

cor. to Sec 14-25 T. 24. N. and Sec 10-2 T. 23. N. R. 18. W. bears N. 55° 18' E. 1816.5 ft.

Cor. No 1. Mollie Gibson lode, this survey bears S. 10° 41' 13.5".
 Hence N. 87° 40' W
 Var. 10° 40' E.

Begin descent

- 75 to bottom of reef, bears NW & SE
- 170 to wagon road from Elk Hart mill to top of Chloride, bears NE & SW.
- 200 ft. begin ascent.
- 300 to North end center of claim and South end center of Diotoff mine unmined. - A pine log 6 x 6 ins., 3 1/2 ft. long, 18 ins. in ground, with mound of stone, marked N.E. C. 1428.
- 370 to top of ridge, bears N & S, and begin descent
- 550 to foot of ridge, bears N & S.
- 600 to Cor. No 2.

Feet.

Identical with NW. cor. of the loc. ation; a pine post, 6. ins. 99^{10} $1/2$ ft. long, 20. ins. in ground with mound of stone. U-cribed 2-1428
evidence:

Cross of B.R. 2-1428, chiseled in granite ref, 4. ins. above ground, bears $S. 63^{\circ} 45' E. 50 \mu$

Fence $S. 10^{\circ} 10' W.$
Cor. $10^{\circ} 40' E$

400 to wagon road from Elk Hart and Tennessee mines to town of Chloride, bears NE & SW.

618.5 to east wide center of claim, a pine post, 4.6 ins. $1/2$ ft long, 22. ins. in ground, with mound of stone, U-cribed N.S.C. B.B. 1428.

200 to road side, of line SW.

1207. to cor. No 4

Identical with SW. cor of location, and with cor. No 4. NW. cor. Little Wonder lode, this corner, a pine post 6. ins. square $1/2$ ft. long, 18. ins. in ground, with mound of stone, U-cribed 3-1428-B.B. on Northside and 4-1428-L.W. on Southside, evidence:

Cross of B.R. 3-4-1428. chiseled in granite boulder 3.4 ft. 12 ins. above ground bears $N. 66^{\circ} W. 92 \mu$.

Fence $S. 87^{\circ} 40' E$
Cor. $10^{\circ} 40' E$

400 to South end center of claim and North end center, Little Wonder lode this corner, a post 6. ins. square, $1/2$ ft. long 2 ft. in ground with mound of stone, U-cribed S.E.C. 1428-B.B. on Northside, and N.E.C-1428-L.W. on Southside; evidence:

Feet

Initial Location Monument of claim,
a pine post 4x6 ins., $3\frac{1}{2}$ ft long,
18 ins. in ground, with mound
of stone, inscribed I. L. M. B. B. 1428 -
Bears $N. 10^{\circ} 10' E. 25$ ft.

500 to gulch, 20 ft. wide flows S.

600 to cor. $N^{\circ} 4$.

Identical with the S.E. cor of the
Location and cor. $N^{\circ} 1$. N.E. cor.
Little Wonder Lode this survey,
a pine post 6 ins. square, $3\frac{1}{2}$
ft. long, 18 ins. in ground with
mound of stone, inscribed 4-1428-
B.B. on North side, and 1-1428-L
N. on South side; enhance

(cross pt.) B.R. 4-1-1428 chiseled
in granite boulder 4x9 ft. $3\frac{1}{2}$ ft. above
ground bears $N. 30^{\circ} 15' W. 81$ ft.

Fence $N. 10^{\circ} 10' E$

Cor. $10^{\circ} 40' E$.

618⁵ To East side center, a pine post
4x6 ins. $3\frac{1}{2}$ ft. long, 18 ins. in
ground, with mound of stone,
inscribed E.S.C. B.B. 1428.

1100 to each 100 ft. wide flows SW.

1150 to wagon road from E.A. Hart and
Fennace mines to town of Chiside,
Bears $N.E. \& SW$

1200 to foot of bluff bears $SE \& NW$.

1207 to cor. $N^{\circ} 1$. and place of be-
ginning.

Course of the lode

From Init. Loc. Mon: $S. 10^{\circ} 10' W. 25$ ft.

" " " " $N. 10^{\circ} 10' E 1212$ ft.

Survey and location are
identical.

Feet

Little Wonder Lode

Beginning at cor. N^o 1.
Identical with the NE. cor.
of the location, and with cor.
N^o 4. S.E. cor Bullion Back Lode
this survey - a fine post 6.
ins. square, 1 1/2 ft. long, 18. ins.
in ground, with mound of stone
marked 1-1428-L.W. on South side
4-1428.B.B. on North side, entrance

Cross (x) B.R. 4-1-1428. checked
in granite boulder 4 x 9 ft. 3 ft. above
ground, bears N. 30° 15' W. 81. ft

Cor N^o 1. N.E. cor Bullion
Back Lode this survey bears N. 10°
10' E. 1267. ft.

Cor N^o 1. Mollie Gibson Lode
this survey bears S. 20° 20' W. 78. ft

cor to Sec 34-35. T^h 24. N. and
Sec 3-2. T^h 23. N. R. 18 W. Gila and
Cort River Base & Meridian
bears N. 37° 14' E - 2828. 20 ft

France S. 20° 20' W.

Var. 10° 40' E

79. to East side center, a fine post
6. ins. square, 1 1/2 ft. long - 18. ins.
in ground, with mound of stone
marked E.S.C. 1428 L.W.

78. to cor. N^o 2.

Identical with S.E. cor. of location
and cor. N^o 1 - N.E. cor. Mollie Gibson
Lode this survey; a fine post
6 ins. square, 1 1/2 ft long, 18. ins.
in ground, with mound of stone
marked 2-1428-L.W. on North side
and 1-1428 M.C. on South side
entrance:

Cross (x) B.R. 2-1-1428 checked
in granite reef, 11. inches above

Feet

ground bears $S. 78^{\circ} 40' W. 110. ft.$

Bearing $N. 87^{\circ} 40' W.$

Cor. $13^{\circ} 40' E$

Begin descent,

150 To foot of hill and gulch 10 ft wide
bears $S. 47'$.

(200) To the South end center and initial
location monument of claim being also
the North end center of the Mallie
Cippon Code this survey; a pine root
6 ins. square, $1/2$ ft. long, 18 ins. in
ground, with mound of stone, verified
I. Loc. N. L. W. 1428 on Northside
and N. E. C. N. G. - 1428 on Southside

600. to cor. $N^{\circ} 3.$

Identical with SW. cor. of
location and cor. $N^{\circ} 2.$ NW. cor.
Mallie Cippon Code, this survey,
a pine root, 6 ins. square, $1/2$ ft.
long, 18 ins. in ground, with
mound of stone, verified 1-1428. L.
W. on Northside and 2-1428-N. G.
on Southside; whence:

cross (A) S. R. 1-2-1428, chiseled in
granite boulder $2 \times 2 1/2$ ft., 6 ins. above
ground bears $S. 26^{\circ} 10' W. 40. ft.$

Bearing $N. 2^{\circ} 20' E$

Cor. $13^{\circ} 40' E$

69. to West side center, a root 6 ins.
square $1/2$ ft. long, 20 ins. in ground
with mound of stone, verified W. S. C.
L. W. - 1428

78. to cor. $N^{\circ} 4.$

Identical with NE. cor. of the location
and cor. $N^{\circ} 3.$ SW. cor. Bullion Beck
Code this survey - a pine root
6 ins. square $1/2$ ft. long, 18 ins. in
ground, with mound of stone, verified
4-1428. L. W. on Southside and 3-1428

Foot

B.B. on North side, whence:

Cross (x) B.R. 3-4-1428 - chiseled in granite boulder 3×4 ft. 12 ins. above ground bears $N. 36^\circ W. 32$ ft.

Thence S. $87^\circ 40' E$ Cor. $13^\circ 40' E$

300 to North end center of claim and South end center of Bullion Beck lode this survey, a post 6 ins. square $3\frac{1}{2}$ ft. long and 2 ft. in ground, with mound of stone, marked N.E. C-1428- L.W. on South side and S.E. C-1428- B.B. on North side

500 to ditch 20 ft wide, flows S.

600 to cor. No. 1. End, place of beginning

Survey and location are identical

Course of the Lode

 $N. 20^\circ 20' E$

78 ft from initial loc. monument on South end center of claim

Mollie Simpson Lode

Beginning at cor. No. 1

Identical with N.E. cor. of location and with cor. No. 2 S.E. cor. Little Wonder lode this survey, a stone post, 6 ins. square, $3\frac{1}{2}$ ft. long, 18 ins. in ground, with mound of stone, marked 1-1428 M.C. - on South side and 2-1428 L.W. on North side
whence:

Cross (x) B.R. - 2-1-1428 - chiseled in granite ref. 11 ins. above ground bears S. $38^\circ 40' W. 110$ ft

cor. No. 1. N.E. cor. Little Wonder lode, this survey bears $N. 20^\circ E$

Feet.

78 feet.
 cor. No. 1. NE. cor. Bullion Beck
 Code this Unney bears N. 10° 04' E - 1313.42 ft.
 cor to Sec. 14 - 25. Tp 24. 47. and
 100° 0 - 2. Tp 23. 97. R. 18 17. Co. Ia and
 Salt River Base and 97 Meridian
 bears N. 36° 21' E - 2892.4 ft.

Thence N. 87° 40' W
 13° 40' E.

Begin descent

150. to foot of hill and gulch 10 ft. wide
 above 17.

200. to North end center of claim, being
 also the South end center and Initial
 No. mon. of the Little Wonder Code,
 this Unney; a pine root 6. ins.
 square, 3 1/2 ft. long, 18. ins. in ground
 with mound of stone marked N.E.
 S. M. C. - 1428 - on South side, and
 I. Loc. L. W. 1428. on North side,

whence:

cross (x) I. L. M. 1428 - marked on
 centered tripod over top of discovery
 shaft on Marie Cipton side - the
 original discovery point - bears
 S. 2° 20' W. 60 ft.

600 to cor. No. 2.

Identical with NW. cor. of the
 location, also with cor. No. 3., SW.
 cor. of Little Wonder Code, this
 Unney - a pine root, 6. ins. square
 3 1/2 ft. long, 18. ins. in ground with
 mound of stone, marked 2 - 1428 -
 N. G. on South side and 3 - 1428 -
 L. W. on North side whence:

cross (x) B R. 3 - 2 - 1428 - chiseled
 in Granite boulder 2 x 2 1/2 ft. 6 ins.
 above ground bears S. 26° 10' W.
 40° ft.

Fact

Sec. Mon., Cuban lode, mine surveyed, claimed by R. Hunt, bears S. 8° 45' W. 428 ft.

Thence S. 2° 20' W
Var. 13° 40' E

200 to wagon road from Payroll mine to Chloride, bears E 8 W, and begin ascent

335.28 intersect Quarter section line Sec. 3. T. 23. N. R. 18. W. at W. 2328.06' from 1/4 sec. cor. point. Could not find the 1/4 corner -

440 to top of ridge, bears E 8 W, and begin descent

750 to West Side Center of claim, a pine post, 6. ins. square, 3 1/2 ft. long, 18. ins. in ground, with mound of stone, inscribed W. S. C. M. C. - 1428.

1025 to south 30. ft. wide, follows S. W.

1165 to gulch 20. ft. wide follows W

1500 to cor. N. E. C.

(Identical with N. W. cor. of location - a pine post, 6. ins. square, 3 1/2 ft. long, 18. ins. in ground, with mound of stone, inscribed: S - 1428. M. C. whence:

cross (x) D. R. C. - 1428. chiseled in granite boulder 2 1/2 x 8 ft. 12 ins. above ground bears N. 87° 40' W. (32⁰⁰ ft.)

Thence S. 87° 40' E
Var. 13° 40' E.

200. to South end center of claim, a pine post, 6. ins. square, 3 1/2 ft. long, 12. ins. in ground, with mound of stone inscribed: S. E. C. M. C. - 1428 - Could not get post any deeper on account of striking bedrock at 12 inches.

Feet
600.

to cor. $N^{\circ} 4$.
 Identical with S.E. cor. of the location - a post 6. ins. square, $3\frac{1}{2}$ ft long, 18. ins. in ground with mound of stone, described 4-1428 M.
 C. entrance:

cross (A) B.R. 4-1428, chiseled in boulder $1\frac{1}{2} \times 2\frac{1}{2}$ ft - 11 inches above ground bears $N. 27^{\circ} 50' W. 4950$ ft

Fence $N. 2^{\circ} 20' E$
 Cor. $13^{\circ} 40' E$

750. to East Side Center of claim, a pine post 6. ins. square, $3\frac{1}{2}$ ft long, 18. ins. in ground, with mound of stone, described E.S.C. 11. C. 1428.

1070. to wash 65 ft wide flows W.

1160. to wagon road from Payroll mine, to town of Chloride, bears $NW. \frac{1}{4} SE$.

1189.12 intersect $\frac{1}{4}$ sec. line Sec. 3. T₁₄. R. 18. W. at $1727.56' W$ from $\frac{1}{4}$ corner point - Could not find the $\frac{1}{4}$ corner -

1290 to top of ridge bears $NW. \frac{1}{4} SE$ and begin descent

1433 to gulch 65 ft wide flows NW and begin ascent

1500 to cor. $N^{\circ} 1$ and place of beginning

Survey & location are identical.

The course of the lode is:

From the Int. Loc. Mon:

" " " " $N. 2^{\circ} 20' E. 60$ ft

" " " " $S 2^{\circ} 20' W 1440$ ft.

Area.

Total Area Bullion Back lode	16.88 a.
" " Little Wonder lode	1.07 "
" " Mollie Gibson lode	20.66 "
Total area lode claims	38.61 acres

Location

This claim is located in the NE and SE $\frac{1}{4}$ of Sec. 3, T₄N. 23. R. 18 W. Gila & Salt River Base and Meridian.

Expenditure of five hundred dollars.

I certify that the value of the labor and improvements upon this claim, placed thereon by the claimants and their grantors, is not less than five hundred dollars for each of the three claims, included in this group, and that said improvements consist of the discovery shaft of the Bullion Rock lode, a perpendicular shaft 4 x 6 ft. 81 ft. deep in rock. Initial location monument, mentioned in notes, stands at S E. cor. of this shaft, and bears N. 10° 10' E. 25 ft. from foot at South end center of claim
Value \$ 900.⁰⁰

No. 1 of The discovery shaft of the Little Wonder lode, a perpendicular shaft 4 x 6 ft., 79 ft. deep in rock. Initial loc. monument mentioned in notes, stands at SW. cor. of this shaft, and bears S. 20° 20' W. 78 ft. from foot at North end center of claim
Value \$ 850.⁰⁰

No. 1 of The discovery shaft of the Mollie Gibson lode, a perpendicular shaft 4 x 4 ft. in the clear, timbered and 93 ft. deep in rock. The center of which bears S. 20° 20' W. 60 ft. from foot at North end center of claim
Value \$ 1500.⁰⁰

Other Improvements

A frame building 14 x 20 ft. occupied as a residence, the N.W. cor. of which bears $S. 37^{\circ} 40' E. 218$ ft. from cor. No 2. N.W. cor. Bullion Beck's Lode.

On Adobe building 10 x 12 ft. occupied as a residence, the N.W. cor. of which bears $S. 3^{\circ} 50' E. 200$ ft. from cor. No 2. N.W. cor. Bullion Beck's Lode.

A frame building 20 x 24 ft. occupied as a residence, the N.W. cor. of which bears $S. 44^{\circ} 20' E. 146.2$ ft. from post on North end center of Bullion Beck's Lode.

On Iron Building 24 x 28 ft. containing a steam hoist the N.E. cor. of which bears $S. 78^{\circ} 40' W. 229$ ft. from cor. No 1. N.E. cor. Mollie Gibson Lode.

Adjoining and adjacent claims
on the North the Distaff Lode, unurveyed, claimed by Charles Sherman -

On the West, the Edison Lode unurveyed, claimed by R. Hunter.

On the South, the Mountain Chief, unurveyed, claimed by R. Hunter.

On the East, the Great Lead Survey No 1427 - The Johnny Bull and Silver Knight, unurveyed, claimed by S. Smith.

Instruments

This Survey was made with,

a Halls & Brightley Transit,
 with solar attachment. The
 distances were measured with
 a 50 foot chain, and a 500 foot steel
 tape. The courses were deflected from the
 true meridian as determined by direct
 observations on the sun.
 Ringman January 29 - 1900

O. F. Kuenen

U. S. Deputy Mineral
 Surveyor

Note The scale of 200 ft to one inch,
 being too large to get the group
 upon the regular size paper, I
 adopted a scale of 500 feet to one
 inch.

Note on account of the limited
 space I had to omit several courses
 and distances from the plat as follows:
 on Bullion Beck Lode: Course from
 1000000 ft. to South end center
 course and distance from cor. 911 to
 cor. 911; Mullie Gibson Lode

O. F. Kuenen

U. S. Deputy Min.
 Surveyor

FINAL OATHS FOR SURVEYS.

LIST OF NAMES.

A list of the names of the individuals employed by C. J. Kuencer

United States Deputy Mineral Surveyor, to assist in running, measuring, and marking the lines corners and boundaries described in the foregoing field notes of the survey of the mining claim of H. L. Frank et al

known as the Mollie Gipson Little Wonder & Bullion Beck, and showing the respective capacities in which they acted.

W. H. Eichelberger, Chairman.

J. E. Bruce, Chairman.

....., Axman.

J. J. Grant, Flagman.

FINAL OATHS OF ASSISTANTS.

We, W. H. Eichelberger J. E. Bruce

and J. J. Grant, do solemnly swear that we assisted C. J. Kuencer

....., United States Deputy Mineral Surveyor, in marking the corners and surveying the boundaries of the mining claim of H. L. Frank et al

....., known as the Mollie Gipson Little Wonder, & Bullion Beck, represented

in the foregoing field notes as having been surveyed by said deputy mineral surveyor and under his direction; and that said survey has been in all respects, to the best of our knowledge and belief, faithfully and correctly executed, and the corner and boundary monuments established according to law and the instructions furnished by the United States Surveyor-General for Arizona Territory

W. H. Eichelberger, Chairman.

J. E. Bruce, Chairman.

....., Axman .

J. J. Grant, Flagman.

Subscribed and sworn to by the above-named persons before me

this 15 day of January, 1900

My Commission Expires Nov 11th 1903

Ann Macomber
Notary Public

(4-686.)

FINAL OATH OF U. S. DEPUTY MINERAL SURVEYOR

I, O. F. Kuencer, U. S. Deputy Mineral Surveyor, do solemnly swear that, in pursuance of instructions received from the United States Surveyor General for Arizona, dated Dec. 21st 1899., I have, in strict conformity to the laws of the United States, the official regulations and instructions thereunder, and the instructions of said Surveyor General, faithfully and correctly executed the survey of the Mining Claim of H. & F. Frank et al, known as the Molloy, Cipron, Little Wonder & Bullion Rock Cudds situate in Walapai Mining District, Mohave County, Arizona Territory, in Section 9, Township No. 23. N., Range No. 18. West and designated as Survey No. 1428, as represented in the foregoing field notes, which accurately show the boundaries of said mining claim as distinctly marked by monuments on the ground, and described in the attached copy of the location certificate, which was received by me from the Surveyor General with said instructions, and that all the corners of said survey have been established and perpetuated in strict accordance with the law, official regulations and instructions thereunder; and I do further solemnly swear that the foregoing are the true and original field notes of said survey and my report therein, and that the labor expended and improvements made upon said mining claim by claimants or their grantors are as therein fully stated, and that the character, extent, location and itemized value thereof are specified therein with particularity and full detail, and that no portion of said labor or improvements so credited to this claim has been included in the estimate of expenditures upon any other claim.

O. F. Kuencer

U. S. Deputy Mineral Surveyor.

Subscribed and sworn to by the said O. F. Kuencer

U. S. Deputy Mineral Surveyor, before me Jno P. Feunoy Notary

Public this 27

day of January 1900

Jno P. Feunoy
Notary Public

o 3-154

My commission as Notary Public expires Jan 18. 1903.

Affidavit of Five Hundred Dollars Improvements.

We, T. J. Grant, and W. H. Eichelberger

of lawful age, being first duly sworn according to law, depose and say: that we are acquainted with the Mollie Gipson, Little Wonder and Bullion Beck mining claim, situate in Wallapa Mining district, Mohave County, Arizona Territory, for which H. L. Frank et al

have made application for survey prior to application for patent under the provisions of the Act of Congress, approved May 10, 1872; and that the labor done and improvements made ~~thereon~~ upon each of the three ~~above~~ fore ~~said~~ claims by the applicants and their grantors exceed Five Hundred Dollars in value, and further that we are not personally interested in said mine.

Thomas J. Grant
W. H. Eichelberger

TERRITORY OF ARIZONA,
County of Mohave } ss:

Sworn to and subscribed before me, this 15th

day of January, ~~188~~ 1900

Ammaeduffer
Notary Public

My Commission Expires
Nov 11th 1903

Notice of Mining Location.

QUARTZ CLAIM.

To All Whom It May Concern:

This mining claim, the name of which is the Molley Gifson Mining Claim, situate on lands belonging to the United States of America, and in which there are valuable mineral deposits, was entered upon and located for the purpose of exploration and purchase by Thomas Johnston

the undersigned, on the 1 day of January 1898

The length of this claim is Fifteen Hundred feet, and 1 claim (1500) feet in a Southerly direction and fifteen hundred feet in a Southerly direction from the center of the discovery shaft, at which this notice is posted, lengthwise of the claim, together with Three Hundred feet in width of the surface grounds, on each side of the center of said claim. The general course of the lode deposit and premises is from the North to the South

The claim is situated and located in the Wallapai Mining District, in Yavapai County, in the Territory of Arizona, about 1/2 mile in a Easterly direction from Chloride and was formerly known as the Robert E. Lee

The surface boundaries of the claim are marked upon the ground as follows: Beginning at this monument and notice placed upon the ledge

at a point in a North direction (60) sixty feet from the discovery shaft (at which this notice is posted), being in the center of the end line of said claim; thence Three hundred feet to a monument of stone, being the south east corner of said claim; thence 750 feet to a monument at the center of the East side line of said claim; thence 750 feet to a monument being at the South east corner of said claim; thence 300 feet to a monument of stone at the center of the South end of said claim; thence 300 feet to a monument, being at the south West corner of said claim; thence 750 feet to a monument of stone being at the center of the West side line of said claim; thence 750 feet to a monument at the North West corner of said claim; thence 300 feet to the place of beginning.

All done under the provisions of Chapter Six, of Title XXXII, of the Revised Statutes of the United States, and of an Act of the General Assembly of Arizona, entitled "An Act Concerning Mines," approved March 20th, 1895.

Dated and posted on the ground this 1 day of January 1898

Witness
Robert Barker
Nora Schimmelfennig
Filed and recorded at request of Thomas Johnston March 8th
A. Lefer
A. D. 1898

TERRITORY OF ARIZONA,
County of Mohave.

} SS

Geo P Henry

~~Geo P Henry~~ Recorder of Mohave County, Territory of Arizona.

do hereby certify that I have compared the foregoing copy of the "*Recreation Book*"
Mexico Plains Pasture Notes and of the endorsement thereon
with the original records of the same on file in this office and that the same are correct transcripts therefrom and
of the whole of said original records.

WITNESS my hand and the seal of said office this

day of

April 20

1897

Geo P Henry

Recorder of Mohave County.



Notice of Mining Location.

QUARTZ CLAIM.

To All Whom It May Concern:

This mining claim, the name of which is the **MOLLY GIPSON.**

Mining Claim, situate on lands belonging to the United States of America, and in which there are valuable mineral deposits, was entered upon and located for the purpose of exploration and purchase by **Thomas Johnson,**

the undersigned, on the **1st.,** day of **January** 189 **8**

The length of this claim is **Fifteen Hundred** feet,
and **I** claim **Fourteen Hundred and Forty** feet
in a **Southerly** direction and **Sixty**
feet in a **Northerly** direction from

the center of the discovery shaft, at which this notice is posted, lengthwise of the claim, together
with **Three Hundred** feet in width of the surface grounds, on each
side of the center of said claim. The general course of the lode deposit and premises is from the
North to the **South,**

The claim is situated and located in the **Wallapai** Mining District, in
Mohave County, in the Territory of Arizona, about **One-half mile**
in a **Easterly** direction from **the town of Chloride,** and the
whole of said claim is a re-location, formerly known as the Robert E Lee

The surface boundaries of the claim are marked upon the ground as follows: Beginning at
A monument of stone, erected on the Ledge,

at a point in a **Northerly** direction **Sixty** feet from
the discovery shaft (at which this notice is posted), being in the center of the **North**
end line of said claim; thence **Three Hundred** feet to a **monument of**
stone, being the **North-east** corner of said claim; thence
Seven Hundred and Fifty feet to a **monument of stone** at the center of
the **East** side line of said claim; thence **Seven Hundred and Fifty**
feet to a **monument of stone** being at the **South-east** corner of said
claim; thence **Three Hundred** feet to a **monument of stone**
at the center of the **South** end of said claim; thence **Three Hundred**
feet to a **monument of stone**, being at the **South-west**
corner of said claim; thence **Seven Hundred and Fifty** feet to a **monument of**
stone being at the center of the **West** side line of said claim,
thence **Seven Hundred and Fifty** feet to a **monument of stone** at
the **North-west** corner of said claim; thence **Three Hundred**
feet to the place of beginning.

All done under the provisions of Chapter Six, of Title XXXII, of the Revised Statutes of the
United States, and of an Act of the General Assembly of Arizona, entitled "An Act Concerning
Mines," approved March 20th, 1895, and amended March 2d, 1899?

Dated and posted on the ground this **18th** day of **December,** 189 **9.**

By **W. W. Dunbar** Attorney for,

H. L. Frank and others.

TERRITORY OF ARIZONA. } SS
County of Mohave.

John P. Stearns
~~John P. Stearns~~ Recorder of Mohave County, Territory of Arizona.

do hereby certify that I have compared the foregoing copy of *Conceded* *San Luis* *Patents* *to*
the *Waddy* *Spokane* *mining* *claims* and of the endorsement thereupon
with the original records of the same on file in this office and that the same are correct transcripts therefrom and
of the whole of said original records.

WITNESS my hand and the seal of said office this *18*
day of *the* *Month* *of* *189*
John P. Stearns
Recorder of Mohave County.



Notice of Mining Location.

QUARTZ CLAIM.

To All Whom It May Concern:

This mining claim, the name of which is the "Little Hander" Mining Claim, situate on lands belonging to the United States of America, and in which there are valuable mineral deposits, was entered upon and located for the purpose of exploration and purchase by John P. Flinn

the undersigned, on the 7th day of February 1898.

The length of this claim is Seventy eight feet, and its claim Seventy Eight feet in a Southerly direction and Seventy eight feet in a Northerly direction from the center of the discovery shaft, at which this notice is posted, lengthwise of the claim, together with Three hundred feet in width of the surface grounds, on each side of the center of said claim. The general course of the lode deposit and premises is from the North to the South

The claim is situated and located in the Wallapai Mining District, in Mohave County, in the Territory of Arizona, about 1/2 mile in a Easterly direction from the public school of Ahlside

The surface boundaries of the claim are marked upon the ground as follows: Beginning at this monument of stone seventy eight feet in a Northerly direction from discovery shaft at a point in a Northerly direction seventy eight feet from the discovery shaft (at which this notice is posted), being in the center of the North end line of said claim; thence Three hundred feet to a Monument of stone, being the North East corner of said claim; thence Thirty nine feet to a Monument of stone at the center of the East side line of said claim; thence Thirty nine feet to a Monument of stone being at the South East corner of said claim; thence Three hundred feet to a Monument of stone at the center of the South end of said claim; thence Three hundred feet to a Monument of stone, being at the South west corner of said claim; thence Thirty nine feet to a Monument of stone being at the center of the West side line of said claim; thence Thirty nine feet to a Monument of stone at the North west corner of said claim; thence Three hundred feet to the place of beginning.

All done under the provisions of Chapter Six, of Title XXXII, of the Revised Statutes of the United States, and of an Act of the General Assembly of Arizona, entitled "An Act Concerning Mines," approved March 20th, 1895.

Dated and posted on the ground this 7th day of February 1898

John Flinn

Filed and recorded at request of John Flinn May 5th A.D. 1898. at 9 o'clock A.M.

A. Lafuer County Recorder

TERRITORY OF ARIZONA. } SS
County of Mohave. }

Geo P. Feeny

I, ~~Geo P. Feeny~~

Recorder of Mohave County, Territory of Arizona.

do hereby certify that I have compared the foregoing copy of *Locative Notice of*
"Little Horder" Mining Claim and of the endorsement thereupon
with the original records of the same on file in this office and that the same are correct transcripts therefrom and
of the whole of said original records.

WITNESS my hand and the seal of said office this *17th*

day of *April* A.D. *1899*

Geo P. Feeny
Recorder of Mohave County.



Amended Location. Filed for the purpose of Correcting Description

Notice of Mining Location.

QUARTZ CLAIM.

To All Whom It May Concern:

This mining claim, the name of which is the Little Boulder Mining Claim, situate on lands belonging to the United States of America, and in which there are valuable mineral deposits, was entered upon and located for the purpose of exploration and purchase by John P. Klim.

the undersigned, on the 7th day of February 1898.

The length of this claim is Seventy eight feet, and the claim Seventy eight feet in a Northerly direction and _____ feet in a _____ direction from

the center of the discovery shaft, at which this notice is posted, lengthwise of the claim, together with Three Hundred feet in width of the surface grounds, on each side of the center of said claim. The general course of the lode deposit and premises is from the North to the South

The claim is situated and located in the Hallapai Mining District, in Mohave County, in the Territory of Arizona, about one-fourth of a mile in an Easterly direction from Town of Chloride

The surface boundaries of the claim are marked upon the ground as follows: Beginning at monument of stone

at a point in a Northerly direction Seventy eight feet from the discovery shaft (at which this notice is posted), being in the center of the North end line of said claim; thence Three Hundred feet to a monument of stone, being the North-east corner of said claim; thence Thirty nine feet to a monument of stone at the center of the East side line of said claim; thence Thirty nine feet to a monument of stone being at the South-east corner of said claim; thence Three Hundred feet to a monument of stone at the center of the South end of said claim; thence Three Hundred feet to a monument of stone, being at the South-west corner of said claim; thence Thirty nine feet to a monument of stone being at the center of the West side line of said claim; thence Thirty nine feet to a monument of stone at the North-west corner of said claim; thence Three Hundred feet to the place of beginning.

All done under the provisions of Chapter Six, of Title XXXII, of the Revised Statutes of the United States, and of an Act of the General Assembly of Arizona, entitled "An Act Concerning Mines," approved March 20th, 1895, and amended March 2d, 1899.

Dated and posted on the ground this 18th day of December 1898

By H. H. Chubar Attorney
for, H. L. Frank, et al.

TERRITORY OF ARIZONA. } SS
County of Mohave.

I, ^{John P. Levey} ~~A. Lefever~~, Recorder of Mohave County, Territory of Arizona,
do hereby certify that I have compared the foregoing copy of *Charles L. & Co. Deeds Notice*
Re Little Shovel mining claim and of the endorsement thereon
with the original records of the same on file in this office and that the same are correct transcripts herefrom and
of the whole of said original records.



WITNESS my hand and the seal of said office this *18th*
day of *February* *1899*
John P. Levey
Recorder of Mohave County.

Notice of Mining Location.

QUARTZ CLAIM.

To All Whom It May Concern:

This mining claim, the name of which is the "Bullion Beck" Mining Claim, situate on lands belonging to the United States of America, and in which there are valuable mineral deposits, was entered upon and located for the purpose of exploration and purchase by Geo. G. Fisher and John Flinn

the undersigned, on the 12th day of May 1898.

The length of this claim is fifteen hundred (1500) feet, and we claim fourteen hundred and seventy five (1475) feet in a westerly direction and twenty five feet in a southerly direction from the center of the discovery shaft, at which this notice is posted, lengthwise of the claim, together with three hundred (300) feet in width of the surface grounds, on each side of the center of said claim. The general course of the lode deposit and premises is from the north to the south.

The claim is situated and located in the Hallapai Mining District, in Mohave County, in the Territory of Arizona, about 3/4 mile in a south easterly direction from Chino Post Office, and is the south extension of the Dorrstaff Mine.

The surface boundaries of the claim are marked upon the ground as follows: Beginning at monument of stone

at a point in a southerly direction twenty five (25) feet from the discovery shaft (at which this notice is posted), being in the center of the end line of said claim; thence three hundred (300) feet to a monument of stone, being the south west corner of said claim; thence seven hundred and fifty feet to a monument of stone at the center of the west side line of said claim; thence seven hundred and fifty feet to a monument of stone being at the north west corner of said claim; thence three hundred (300) feet to a monument of stone at the center of the north end of said claim; thence three hundred (300) feet to a stake, being at the north east corner of said claim; thence seven hundred and fifty feet to a monument of stone being at the center of the east side line of said claim; thence seven hundred and fifty feet to a monument of stone at the south east corner of said claim; thence three hundred (300) feet to the place of beginning.

All done under the provisions of Chapter Six, of Title XXXII, of the Revised Statutes of the United States, and of an Act of the General Assembly of Arizona, entitled "An Act Concerning Mines," approved March 20th, 1895.

Dated and posted on the ground this 12th day of May 1898.

Geo. G. Fisher
John Flinn

Filed and recorded at request of John Flinn August 9th A.D. 1898. at 45 minutes past 2 o'clock P.M. U. Lavey

Distaff Lode.

28

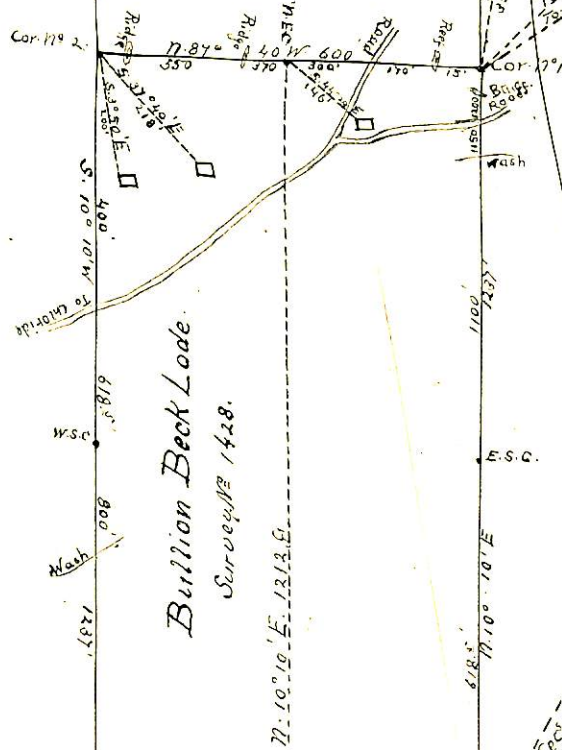

Bullion Beck Lode
Survey No. 1428.

Great Lead Lode
Survey No. 1427.

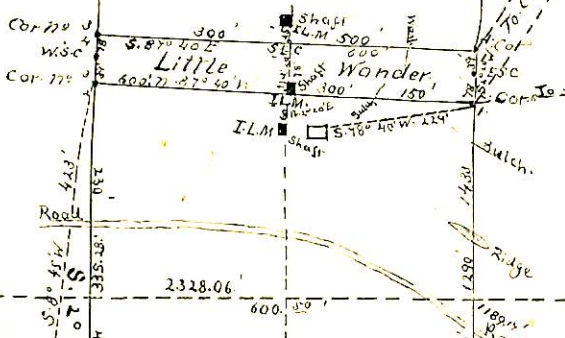

Little Wander

Loc. M. Cuban Lode

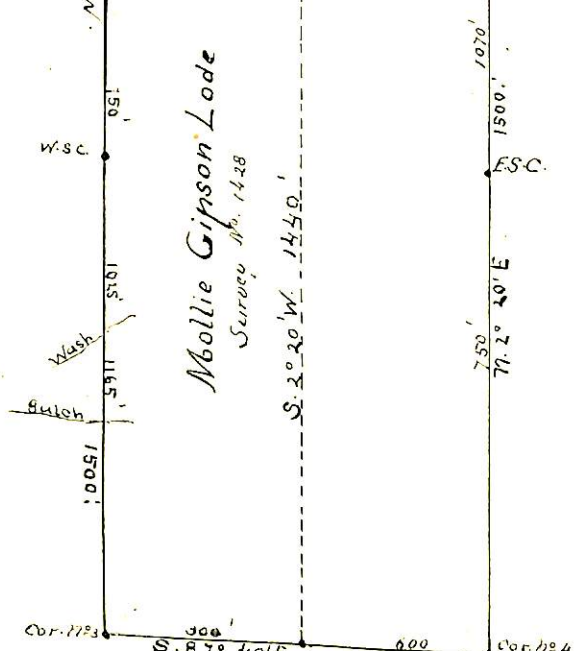

Mollie Gipson Lode
Survey No. 1428

SURVEY. No 1428.
 Prescott Land District
 Surveyed January 13-14-15-1900
 by
 O. F. Klueber.
 U. S. Dep. Min. Surveyor

Scale - 300' to one inch.

(4-687.)

Surveyor General's Certificate of Approval of Field Notes and Survey of Mining Claim.

Department of the Interior,

Office of U. S. Surveyor General,

Tucson, Arizona

July 21st. 1900, 18

I, U. S. Surveyor General for *Dist. of Arizona*,

do hereby certify that the foregoing and hereto attached Field Notes and Return of the Survey of the Mining Claims of *H. C. Frank et al*

....., known as the *Molly Esipron, Little Wonder and Bullion Beck*

situate in *Wallapai* mining district,

Mohave County, *Arizona*

in Section *3*, Township No. *23rd*, Range No. *18 W.*

....., designated as Survey No. *1428*

executed by *O. F. Kuenner*, U. S. Deputy Mineral

Surveyor, *January 13-15th 1900, 18*, under my instructions dated

Dec: 21st, 1899, have been critically examined and the

necessary corrections and explanations made, and the said Field Notes and Return, and

the Survey they describe, are hereby approved. A true copy of the copy of the location

certificate filed by the applicant for survey is included in the field notes.

George Christ

U. S. Surveyor General for *Arizona*.