

MS -

0

1

4

4

0

Red July 6-

(4-683.)

Mineral Survey No. 1440

Lot No. _____

Prescott Land District.

FIELD NOTES

OF THE SURVEY OF THE MINING CLAIM OF

Joseph L Giroux

KNOWN AS THE

Siboney
Veide

Mining District.

Yavapai County, Arizona

Section _____ Township 18N, Range 21E

Surveyed under instructions dated Jan 9th, 1890

by F. A. Provot

U. S. Deputy Mineral Surveyor

Claim located Jan. 4th 1899

Survey commenced Jan 26 1890

Survey completed Jan 27 1890

6-169

P.O. Address J. L. Giroux
Jerome Arizona

PRELIMINARY OATHS OF ASSISTANTS IN SURVEY OF MINING CLAIM.

WE, Joe Johnson and Louis Fraser,
do solemnly swear that we will well and faithfully execute the duties of chain carriers;
that we will level the chain upon even and uneven ground and plumb the tally-pins,
either by sticking or dropping the same; that we will report the true distance to all
notable objects, and the true length of all lines that we assist in measuring, to the best
of our skill and ability, and in accordance with instructions given us, in the survey of
the Mining Claim of Joseph L. Giroux,
known as the "Siboney"
situate in Verde mining district,
Yavapai County, Arizona,
in Section , Township No. , Range No. .

Joe Johnson, Chainman.
Louis Fraser, Chainman.

Subscribed and sworn to by the above-named persons before
me this 13th day of January, 181900

My Commission Expires May 18, 1903.
Attow Strodshoff Notary Public

I, Louis Fraser, do solemnly swear that I will well and
truly perform the duties of axeman, in the establishment of corners and other duties,
according to instructions given me and to the best of my skill and ability, in the survey
of the Mining Claim of Joseph L. Giroux,
known as the Siboney,
more fully described in the preceding affidavit.

Louis Fraser, Axeman.

Subscribed and sworn to by the said Louis Fraser
before me this 13th day of

January, 181900
Attow Strodshoff N.P.

I, Joe Johnson, do solemnly swear that I will
well and truly perform the duties of flagman, in the establishment of corners and other
duties, according to instructions given me and to the best of my skill and ability, in the
survey of the Mining Claim of Joseph L. Giroux,
known as the Siboney,
more fully described in the preceding affidavit.

Joe Johnson, Flagman.

Subscribed and sworn to by the said Joe Johnson
before me this 13th day of

January, 181900
Attow Strodshoff N.P.

"Liboney"

- Feet. Beginning at Cor. N° 1.
 A porphyry stone 8x12x24 inches chiseled + S. 1. 1440 set one foot in the ground with mound of stones alongside.
 A + on a porphyry reef chiseled B+R. S. 1. 1440 bears S 47° 31' E 26 feet.
 U. S. Mineral Monument N° 2 Urd's District bears N 86° 02' W 2312.8 ft.
 A corner of the location bears S. 48° 48' W 488 ft.
 Thence S 80° 55' E
 Var 14° 05' E
- 129.1 To Cor. N° 2 End Line Survey N° 1222
 350. A monument of the location bears S 48° 50' W 490 ft.
- 364.8 To intersection line 2-3 Aunity Survey N° 1442 at S 48° 48' W 849.9 ft. from Cor. N° 3 said Aunity Survey 1442
- 405.5 To Cor. N° 2.
 Identical with Cor. N° 7 End Line Survey N° 1222, a porphyry stone 12x12x24 inches chiseled + S. 2-1440 set one foot in the ground with mound of stones alongside.
 A porphyry reef chiseled B+R S. 2. 1440 bears S 27° 25' W 14.5 ft.
 A corner of the location bears S 48° 48' W 495 feet.
 Thence N 48° 48' E
 Var 14° 05' E.
- 247 Shaft N° 3 bears N 66° 27' W 167 feet.
 317 To a monument of the location.
 900 To a dry gulch 6 ft wide running easterly
- 1181.3 To Cor. N° 3.
 Identical with Cor. N° 1. "1899" Survey 1436.
 A plate stone 12x18x30 chiseled + S. 3. 1440. set one foot in the ground with mound of stones alongside.
 A porphyry reef chiseled B+R. S. 3. 1440 bears S 72° 19' W 11.5 ft.

"Amey"

Dist. A corner of the location bears
 $N 48^{\circ} 48' E$. 202 ft.

Thence $N 27^{\circ} 04' E$

Var $14^{\circ} 05' E$.

162.3 To Cor No 4.

Identical with Cor. No 2 Good Enough
 Survey No 1441.

A porphyry stone $18 \times 20 \times 24$ inches
 chiseled + S. 4. 1440 set one foot in
 the ground with mound of stones
 alongside.

A + on a porphyry reef chiseled B + R.
 S. 4. 1440 bears $S 35^{\circ} 38' E$. 17.4 feet.

Thence $N 80^{\circ} 55' W$

Var $14^{\circ} 05' E$.

627.5 To Cor No 5.

A syenite rock $12 \times 12 \times 24$ inches
 chiseled + S. 5-1440 set one foot in
 the ground with mound of stones alongside.

A Syenite boulder chiseled B + R. S. 5. 1440
 bears $S 71^{\circ} 54' W$. 40.5 ft.

A corner of the location bears $N 25^{\circ} W$
 9 ft.

Cor. No 3. Amity Survey No 1442 bears
 $S 5^{\circ} 37' W$. 410 ft.

Discovery Monument bears $S 10^{\circ} 01' W$
 470 ft.

Cut No 1. (Discovery) bears $S 8^{\circ} 45' W$.
 455 ft.

Cut & Tunnel No 2. bears $S 16^{\circ} 30' W$
 615 ft.

Thence $S 48^{\circ} 48' W$

Var $14^{\circ} 05' E$.

290 To dry gulet 5 ft wide running easterly.

885 To a monument of the location

1382 To Cor No 1 the place of beginning.

Note. No monument was found corresponding
 to the north end center monument of location.
 Probably obliterated.

"Siboney"

Area.

Total Area Siboney	17.080	Aeres
Area in conflict with:		
Amity Survey No 1442	7.186	"
Total Area Siboney	17.080	"
Less Area in conflict with:		
Amity Survey No 1442	7.186	"
Net Area Siboney Survey 1440	<u>9.894</u>	Aeres

Location.

This claim is located on unsurveyed public land in Verde Mining District Yavapai County, Arizona in what would approximately be if surveyed T. 15 N., R. 2 E. Gila and Salt River Meridian and about six miles south of the town of Jerome.

The adjoining claims are on the
 east: Price Survey No 1439
 south: End Line Survey " 1222
 west: Amity Survey " 1442
 north: Good Enough Survey " 1441

Expenditure of 500 Dollars.

I certify that the value of the labor and improvements on this claim placed thereon by the claimant or his grantors is not less than 500 dollars and that said improvements consist of:

Cut No 1 (Discovery)

The mouth of which bears S 8° 45' W 455 ft from Cor. No 5 of this survey.

Cut is 4.5 ft wide 19 ft long and 11 ft high at the face. Bears S 5° 30' W. Value ↑

\$ 110.00

"Subvey"

Cut and Tunnel No 2.

The mouth of Cut bears $S 16^{\circ} 30' W$ 615 ft.
from Cor No 5 of this Survey.

Cut is 4 ft wide 21 ft long and 9 ft high
at the face where tunnel enters hill

Tunnel 4x6 x 35 ft long -

Bearing of Cut and Tunnel $S. 31^{\circ} W$.

Value. \$ 375.00

Shaft No 3.

Which bears $N 66^{\circ} 27' W$ 167 ft from
a point $N 48^{\circ} 48' E$ 247 ft from Cor No 2
of this survey.

4x6 - 10 ft. deep.

Value. \$ 70.00

Instrument.

This survey was made with a
Gurley Light Mountain Transit with
Solar Attachment. The Courses were
deflected from the true meridian as
determined by direct solar observations
checked by an observation on Polaris.
Distances were measured with a 50 ft chain
and a 100 ft steel tape.

I further Certify that as far as can be
determined from present developments
the Course of the vein is along the Center
line of this Claim running $N 48^{\circ} 48' E$
and $S 48^{\circ} 48' W$ through the discovery.
Dip unknown.

The disagreements between this survey and
Eud Lirr Survey No 1222 are due to errors in the latter.

The disagreements between this survey and
the notice of location or location certificate
with regard to the Courses and distances of the boundary
lines are due to errors in the latter.

F. A. Probst

U. S. Deputy Mineral Surveyor

Jerome Arizona -
Feb. 1st 1900

FINAL OATHS FOR SURVEYS.

LIST OF NAMES.

A list of the names of the individuals employed by J. Adolphe Provot
 United States Deputy Mineral Surveyor, to assist in running, measuring, and marking the lines
 corners and boundaries described in the foregoing field notes of the survey of the mining claim
 of Joseph L. Giroux
 known as the Siboney
 and showing the respective capacities in which they acted.

Louis Traser, Chainman.
Joe Johnson, Chainman.
Louis Traser, Axman.
Joe Johnson, Flagman.

FINAL OATHS OF ASSISTANTS.

We, Louis Traser
 and Joe Johnson, do solemnly swear that we assisted J. Adolphe Provot
Provot, United States Deputy Mineral Surveyor, in marking the corners and
 surveying the boundaries of the mining claim of Joseph L. Giroux
 known as the Siboney
 represented
 in the foregoing field notes as having been surveyed by said deputy mineral surveyor and under
 his direction; and that said survey has been in all respects, to the best of our knowledge and
 belief, faithfully and correctly executed, and the corner and boundary monuments established
 according to law and the instructions furnished by the United States Surveyor-General for
Arizona

Louis Traser, Chainman.
Joe Johnson, Chainman.
Louis Traser, Axman.
Joe Johnson, Flagman.

Subscribed and sworn to by the above-named persons before me
 this 30th day of January, 1900

Ottow Rodloff
 N.P.

My Commission Expires May 18, 1900.

(4-686.)

FINAL OATH OF U. S. DEPUTY MINERAL SURVEYOR

I, J. Adolphe Provot, U. S. Deputy Mineral Surveyor, do solemnly swear that, in pursuance of instructions received from the United States Surveyor General for Arizona, dated Jan 9th 1900, I have, in strict conformity to the laws of the United States, the official regulations and instructions thereunder, and the instructions of said Surveyor General, faithfully and correctly executed the survey of the Mining Claim of Joseph L. Gravet, known as the Siboney, situate in Verde Mining District, Yavapai County, Arizona, in Section , Township No. , Range No. and designated as Survey No. 1440, as represented in the foregoing field notes, which accurately show the boundaries of said mining claim as distinctly marked by monuments on the ground, and described in the attached copy of the location certificate, which was received by me from the Surveyor General with said instructions, and that all the corners of said survey have been established and perpetuated in strict accordance with the law, official regulations and instructions thereunder; and I do further solemnly swear that the foregoing are the true and original field notes of said survey and my report therein, and that the labor expended and improvements made upon said mining claim by claimant or his grantors are as therein fully stated, and that the character, extent, location and itemized value thereof are specified therein with particularity and full detail, and that no portion of said labor or improvements so credited to this claim has been included in the estimate of expenditures upon any other claim.

J. Adolphe Provot
U. S. Deputy Mineral Surveyor.

Subscribed and sworn to by the said J. Adolphe Provot
U. S. Deputy Mineral Surveyor, before me Attow Strodshoff
this 30th
day of January 1900.
Attow Strodshoff

Affidavit of Five Hundred Dollars Improvements.

We, Justin Fraser, and Wm Murray

of lawful age, being first duly sworn according to law, depose and say: that we are

acquainted with the Siboney mining claim, situate

in Verde Mining district, Yavapai County,

Arizona Territory, for which Joseph L. Giroux

has made application for survey prior to application for patent under the provisions of the Act of Congress, approved May 10, 1872; and that the labor done and improvements made thereon by the applicant ~~and~~ grantor exceed Five Hundred Dollars in value, and further that we are not personally interested in said mine.

Justin Fraser
William Murray

TERRITORY OF ARIZONA,
County of Yavapai } ss:

Sworn to and subscribed before me, this 1st

day of February, 1890

Otto Knochhoff
A. M. O.

My Commission Expires May 13, 1903.

Compared
10

SIBONEY.

NOTICE OF MINING LOCATION.
Quartz Claim.

TO ALL WHOM IT MAY CONCERN:

This mining claim, the name of which is the Siboney Mining Claim, situate on lands belonging to the United States of America, and in which there are valuable mineral deposits, was entered upon and located for the purpose of exploration and purchase by Jos. L. Giroux, the undersigned on the 4th day of January 1899.

The length of this claim is Fifteen Hundred (1500) feet, and .. claim Seven Hundred & Fifty (750) feet in a Northeasterly direction and Seven Hundred & Fifty (750) feet in a Southwesterly direction from the center of the discovery shaft, at which this notice is posted, lengthwise of the claim, together with Three Hundred (300) feet in width of the surface ground, on each side of the center of said claim.

The general course of the lode deposit and premises is from the Southwest to the Northeast.

The claim is situated and located in the Verde Mining District, in Yavapai County, in the Territory of Arizona, and about 3000 feet in an Easterly direction from the U.S. Mineral monument No. 2 and about 1700 Northeasterly from mouth Iron King tunnel.

The surface boundaries of the claim are marked upon the ground as follows: Beginning at stone monument on a low ridge running easterly from the dump of the Iron King tunnel and about 1200 feet therefrom at a point in a Southwesterly direction Seven Hundred & Fifty (750) feet from the discovery shaft (at which this notice is posted) being in the center of the Southwest end line of said claim; thence S. 69° 23' E. 300 feet to a stone monument (identical with S.W. cor. Ponce claim) being the Southeast corner of said claim; thence N. 48° 39' E. 750 feet to a stone monument at the center of the Southeast side line of said claim; thence N. 48° 39' E. 750 feet to a cross chiseled in a rock being at the Northeast corner of said claim; & identical with N.W. cor. Ponce claim, thence N. 69° 23' W. 300 feet to a stone monument at the center of the Northeast end of said claim; thence N. 69° 23' W. 300 feet to a stone monument, being at the Northwest corner of said claim; & identical with N.E. cor. Amity claim, thence S. 48° 39' W. 750 feet to a stone monument being at the center of the Northwest side line of said claim; thence S. 48° 39' W. 750 feet to a stone monument at the Southwest corner of said claim; identical with S.E. cor. Amity claim, thence S. 69° 23' E. 300 feet to the place of beginning.

All done under the provisions of Chapter Six, of Title XXXII, of the Revised Statutes of the United States, and of an Act of the General Assembly of Arizona, entitled "An Act Concerning Mines", approved March 20th 1895.

Dated and posted on the ground, this 4th day of January 1899.

Locator Jos. L. Giroux
Witness: Jas. Patterson
,, Horace Taielerfer

Filed and recorded at request of United Verde Copper Co., March 18th A.D. 1899, at 9:00 o'clock a.m. in Book 50 of Mines, page 511, Records of Yavapai County, Arizona.

(Seal) W. I. Johnson, County Recorder.
By F. H. Dougherty, Deputy

TERRITORY OF ARIZONA,)
COUNTY OF YAVAPAI.)

SS: I, W. I. JOHNSON, COUNTY RECORDER IN AND FOR

and Territory, and custodian of the records thereof, that I have compared the above and foregoing with all, true and correct copy of the Notice of Location Mining Claim, as the same appears of record in page 511, records of Yavapai County, Arizona. Witness Whereof, I have hereunto set my hand and fixed my Official Seal, this 16th day of Dec. 1899.

W. I. Johnson County Recorder.



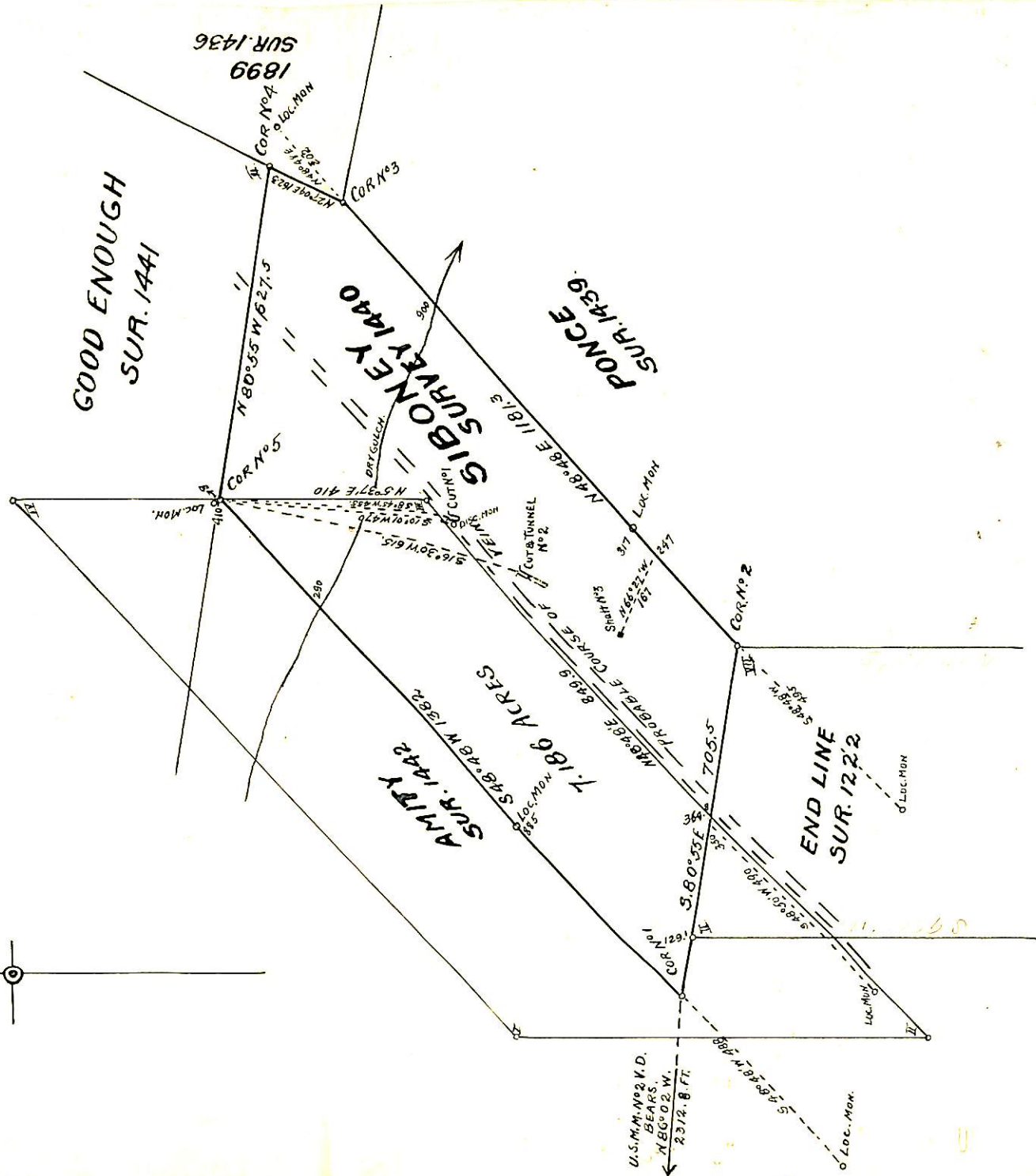

PLAN OF
SIBONEY
SURVEY 1440
SURVEYED JAN. 26-27
1900
By *F. A. Grant,*
U.S. DEPT. MIN. SURVEYOR
JEROME ARIZ.
SCALE 1 INCH = 300 FT.

(4-687.)

Surveyor General's Certificate of Approval of Field Notes and Survey of Mining Claim.

Department of the Interior,

Office of U. S. Surveyor General,

Tucson, Arizona

March 8th, 1900, 18

I, U. S. Surveyor General for *Arizona*, do hereby certify that the foregoing and hereto attached Field Notes and Return of the Survey of the Mining Claim of *Joseph L. Girouy*, known as the *"Siboney"*, situate in *Verde* mining district, *Yavapai* County, *Arizona*, in Section _____, Township No. _____, Range No. _____, designated as Survey No. *1440* executed by *F. Adolphe Provot*, U. S. Deputy Mineral Surveyor, *Jan. 26th - 27th, 1890*, under my instructions dated *January 9th, 1900, 18*, have been critically examined and the necessary corrections and explanations made, and the said Field Notes and Return, and the Survey they describe, are hereby approved. A true copy of the copy of the location certificate filed by the applicant - for survey is included in the field notes.

George Christ

U. S. Surveyor General for *Arizona*