

**M  
S  
.**

**0**

**1**

**4**

**5**

**0**

## MINERAL SURVEY NO. 1450

Claims	M & B Des. Page No.	Imps. Page No.	Location Notices Page No.
Bonanza	13	23	1
Bonanza No. 1	17	23	2
Bonanza No. 2	12	23	3
Grey Copper	3	23	7
Grey Copper No. 1	5	24	8
Grey Copper No. 2	7	24	9
Queen Bee	9	23	4
Queen Bee No. 1	11	23	5
Queen Bee No. 2	15	23	6
Ranger	21	24	11
Serchlight	19	24	10

(4-683.)

Mineral Survey No. 1450

Lot No. ....

Bonanza, Queen Bee, Grey Copper Group of mines  
Prescott, Arizona Land District.

FIELD NOTES

OF THE SURVEY OF THE MINING CLAIM OF

Jos. Askew, John H. Handgus, John Stollis  
and J. C. Handgus claimants  
KNOWN AS THE

Bonanza, Bonanza No. 1, Bonanza No. 2, Queen Bee,  
Queen Bee No. 1 and 2, Grey Copper and Black Hills Mining District,

Searchlight  
Range  
Grey Copper  
Group

Yavapai County, Arizona  
Section Musumud, Township 13 N, Range 3 W

Surveyed under instructions dated Jan. 19, 1900

by R. E. Passier  
U. S. Deputy Mineral Surveyor.

Claims located 4/12/99, 4/12/99, 4/12/99, 4/1/99, 4/12/99, 4/12/99;  
4/1/99, 4/12/99, 4/12/99, 4/12/99, 4/12/99, 4/12/99, 18

Survey commenced January 22nd, 1900

Survey completed February 3d, 1900

o 6-160

Address  
R. E. Sloan,  
Atty in fact for claimants  
Prescott, Arizona.

# PRELIMINARY OATHS OF ASSISTANTS IN SURVEY OF MINING CLAIM.

We, Harry Coppinger and Thomas Kissee, do solemnly swear that we will well and faithfully execute the duties of chain carriers; that we will level the chain upon even and uneven ground and plumb the tally-pins, either by sticking or dropping the same; that we will report the true distance to all notable objects, and the true length of all lines that we assist in measuring, to the best of our skill and ability, and in accordance with instructions given us, in the survey of

the Mining Claims of J. E. Asken, John Hudgens, John Stocks and J. C. Hudgens by R. E. Sloan Atty in Fact, known as the Bonanza, Bonanza No. 1, Bonanza No. 2, Queen Bee, Queen Bee No. 1, Queen Bee No. 2, Green Copper, Grid Copper No. 1, Grey Copper No. 2, Searchlight and Ranger, situated in Black Hills mining district, Yavapai County, Arizona, in Section unsure Township No. 13, Range No. 3 West - approximately

Harry Coppinger, Chainman.  
Thomas Kissee, Chainman.

Subscribed and sworn to by the above-named persons before me this 22<sup>nd</sup> day of January, 181900

R. E. Powers  
Notary Public

I, Harry Coppinger, do solemnly swear that I will well and truly perform the duties of axeman, in the establishment of corners and other duties, according to instructions given me and to the best of my skill and ability, in the survey of the Mining Claims of J. E. Asken, John Hudgens, John Stocks and J. C. Hudgens by R. E. Sloan Atty in Fact known as the Bonanza, Bonanza No. 1 and 2 et al, more fully described in the preceding affidavit.

Harry Coppinger, Axeman.

Subscribed and sworn to by the said Harry Coppinger before me this 22<sup>nd</sup> day of January, 181900

R. E. Powers  
Notary Public

I, John Kissee, do solemnly swear that I will well and truly perform the duties of flagman, in the establishment of corners and other duties, according to instructions given me and to the best of my skill and ability, in the survey of the Mining Claim of J. E. Asken, John Hudgens et al, by R. E. Sloan Atty in Fact known as the et al, more fully described in the preceding affidavit.

John Kissee, Flagman.

Subscribed and sworn to by the said John Kissee before me this 22<sup>nd</sup> day of January, 181900

R. E. Powers  
Notary Public

31

31

31-1

Survey No 1-50

Grey Copper Lode

Beginning at Cor. No 1  
Identical with N.E. Cor. of location  
and Cor. No 1 of Grey Copper No 2 Lode  
of this survey

A Block of slate 24 x 13 x 8 ins. set  
12 ins in the ground and chiseled 1/450 G.C.  
with mound of stone alongside  
A rock in place 2 x 2 ft. 1 1/2 ft. above  
ground, chiseled (x) 1/450 G.C.B.R. Drs.  
N-55° E, 39 ft. dist.

U.S. loc. Mon. No 1450, Drs. N-64° 30' E  
895 ft. dist.

No other bearings available.

thence S-0° 37' E

214 Cross bar, 2 ft. wide, flows S-12° W  
and Drs N-12° E.

600 A loc. mon. of stone, at center of W. side line  
of Search light lode of this survey.

750 A loc. mon. of stone at center of E. side line

1350 Cor. of loc. No 3 of Search light lode of this  
survey.

1500 To Cor No 2.

Identical with S.E. Cor. of location  
and Cor. No 1 of Grey Copper No 1 Lode  
of this survey

An igneous rock 24 x 12 x 8 ins. set 12 ins  
in the ground and chiseled 1/450 G.C.  
with mound of stone alongside

A pine tree 6 ins. dia. Drs N-35° W, 115 ft  
dist and scribbled 1/450 G.C. No 1 B.T.

No other bearings available

thence S-89° 23' W.

300 A loc. mon. of stone at center S. end line and  
center of N. end line of Grey Copper No 1  
Lode of this survey.

600 To Cor No 3

Identical with S.W. Cor. of location  
and corners No 1 of "Lureu Bee No 1";

No 2 of "Grey Copper No 1" and No 4  
of "Lureu Bee" Lodes, all of this survey

An igneous rock, 24 x 13 x 12 ins.

set 12 ins in the ground and chiseled  
3/4 50 S.E. with mound of stone  
alongside.

A cedar 5 ins. dia. No S-20° E, 48 ft  
dist. and scribbled 1/4 50 S.B. No 1, B.T.

No other bearings available,

thence No: 37° 10'

750 A loc. mon. of stone, at center of W. side line  
and Cen. of E. side line of Queen Bee side  
of this survey.

1350 Cross ravine 3 ft. wide, flows N-75° 10'

1500 No Cor. No -

Identical with N.W. Cor. of location  
and corners No 1 of Queen Bee and  
Queen Bee No 2 and No 2 of "Grey Copper  
No 2" lodes all of this survey

A sand stone 24 x 14 x 6 ins set 12 ins  
in the ground, and chiseled  
1/4 50 S.E. with mound of stone  
alongside.

No bearings available

thence N-89° 23' E

300 A loc. mon. of stone, at center of N. end line  
and at Cen. of S. end line of Grey Copper  
No 2 lode of this survey.

600 No Cor. No. the place of beginning

Variation at all corners of Grey  
Copper lode is 14° 13' E

Gray Copper No. 1 side.

Beginning at Cor No 1

Identical with N.E. Cor of location and Cor No 2 of Gray Copper side of this survey

An igneous rock, 20 x 12 x 8 ins set 12 ins in the ground and chiseled 1/450 G.C. No 1 with mound of stone alongside

A pine tree 6 ins dia. brs N-35°W 115 ft dist. and scribed 1/450 G.C. No 1 B.T.

U.S. Lac. Mon No 1450 brs N-22°52'-E 2041 ft dist.

No other bearings available

thence S-89°23'-W

300 A lac. mon. of stone at center of N-End line and center of S-End line of Gray Copper side of this survey

500 To Cor No 2

Identical with N.W. Cor of location and corners No 3 of Gray Copper, No 1 of Queen Bee No 1, and No 4 of Queen Bee sides, all of this survey

An igneous rock 24 x 13 x 12 ins set 12 ins in the ground and chiseled 2/450 G.C. No 1 with mound of stone alongside

A cedar tree 5 ins dia. scribed 1/450 Q.B. No 1 B.T. brs S-20°E, 46 ft dist

No other bearings available

thence S-0°37'-E

370 Cross Little Snake Pine creek 14 ft wide flows N-76°W and brs S-76°E.

450 A lacomon. of stone at the center W. side line and at center of E. side line of Queen Bee No 1 side of this survey

1400 Cross ravine 5 ft wide, flows west

1500 To Cor No 3

Identical with S.W. Cor. of location and corner No 4 of Queen Bee No 1 side of this survey.

A granite stone 25 x 15 x 8 ins set 18 ins in the ground and chiseled 3/450 G.C. No 1 with mound of stone alongside

A Juniper tree, 7 ins dia, and chiseled  
 - 1450 L.B. No 1 BT Drs S-35°W 70 ft dist.  
 No other bearings available  
 thence N-89°-23'-E

- 300 A loc. mon. of stone at center of S. End line
- 492 Cross ravine 2 ft wide which flows N-15°W
- 600 To Cor No 4

Identical with S.E. Cor of location.  
 A Porphyry stone 24x10x8 ins set 12 ins  
 in the ground and chiseled - 1450 G.  
 C. No 1 with mound of stone alongside  
 A rock in place 4x4 ft. 3 1/2 ft above  
 ground, chiseled (x) 1450 G.C. No 1. B.R.  
 Drs. S.W. 30 ft. dist.  
 No other bearings available  
 thence N-0°-37'-10

- 70 Cross ravine, 3 ft wide, and flows N-79°W
- 750 A loc. Mon. of stone at center of E. Side line
- 1025 Cross Little Grape Vine creek, 14 ft. wide  
 and flows N-72°W, Drs S-81°E
- 1500 To Cor No 1 the place of beginning.

Variation at all corners of the  
 Gray Copper No 1 lode is 14°-13' E.



Grey Copper. No 2 hole  
Beginning at Cor. No 1  
Identical with S.E. Cor. of location  
and Cor. No 1 of Grey Copper hole  
of this survey

A Block of Slate 24 x 13 x 8 ins set  
12 ins. in the ground and chiseled  
1/450 G.C. No 2, with mound of  
stone alongside

A rock in place 2 x 2 ft. 1/2 ft. above  
ground, chiseled (x) 1/450 G.C. B.R.

Brs. N-57°E, 39 ft. dist.  
U.S. Loc. Mon. No 1450 Brs. N-64°30'E  
895 ft. dist.

No other bearings available  
Thence S-89°23'-15

300 A loc. mon. of stone at cen. S end line  
and at cen. of N. end line of Grey  
Copper hole of this survey.

600 No Cor. No 2

Identical with S.W. Cor. of location  
and Cor's No 4 of Grey Copper, No 1 of  
Queen Bee No 2 and No 1 of Queen Bee  
holes, all of this survey.

A sand stone 24 x 14 x 6 ins, set 12 ins.  
in the ground and chiseled 1/450  
G.C. No 2 with mound of stone  
alongside.

No bearings available  
Thence N-0°37'-W

750 A loc. mon. of stone, at center of W. side line  
and at cen. of E. side line of Queen  
Bee No 2 hole of this survey.

1230 Cross ravine 2 ft. wide, and  
flows N-3°W, Brs S-3°E.

1500 No Cor. No 3

Identical with N.W. Cor. of location  
and Cor No 4 of Queen Bee No 2 hole of  
this survey

A granite stone 24 x 15 x 6 ins. set  
12 ins in the ground and chiseled  
3/450 G.C. No 2 with mound of

Stone alongside.  
No bearings available  
thence 1-89°-23'-E

300 A loc. mon. of stone at center of N End  
line.

515 Cross ravine 18 ins wide, flows N-10°-W

600 Co Cor No 4

Identical with N.E. Cor of location  
An igneous rock, 24x10x10 ins set  
12 ins in the ground, chiseled  
41450 E.C. No 2 with mound of stone  
alongside

A rock in place 2x2 ft set above ground  
scribed to 41450 E.C. No 2 B.R. Dts 520°-W  
16 ft dist.

No other bearings available.  
thence S-0°-37'-E

255 Cross ravine 18 ins wide, flows N-14°-W.

420 Cross ravine 12 ft wide, flows west

750 A loc. mon. of stone at center of E. side line

1350 Cor. of location No 2 of Serch right side  
of this survey.

1500 N.E. Cor No 1 the place of beginning

Variation at all corners of the  
Grey Copper No 2 hole is 14°-13'-E.

Survey No 1450

Queen Bee Lode

Beginning at Cor. No 1

Identical with N. E. Cor of location and corners No 4 of Grey Copper, No 2 of Grey Copper No 2 and No 1 of Queen Bee No 2 Lodes all of this survey

A sand stone 24x14x6 ins set 12 ins in the ground and chiseled 1450 D.B. with mound of stone alongside

U. S. Sec. Mon. No 1450 Bts N-74° 32'-E 1455 ft dist.

No other bearings available.

Hence S-89° 23'-W

300 A loc. mon. of stone, at center of N. End line and at cen. of S. End line of Queen Bee No 2 Lode of this survey

325 Crossbaring 3ft wide, flows N-12° W

600 To Cor No 2.

Identical with N.W. Cor of location and corners No 2 of Queen Bee No 2, Cor. No 1 of Bonanza No 2 and No 1 of Bonanza Lodes, all of this survey

An igneous rock 26x8x8 ins set 13 ins in the ground and chiseled 2450 D.B. with mound of stone alongside

No bearings available.

Hence S-0° 37'-E

750 A loc. mon. of stone at center of W. Side line and at center of E. Side line of Bonanza Lode of this survey

1500 To Cor No 3

Identical with S.W. Cor of location and corners No 2 of Queen Bee No 1, No 1 of Bonanza No 1 and No 4 of Bonanza Lodes, all of this survey

A diorite rock 24x12x8 ins set 12 ins in the ground and chiseled 3450 D.B. with mound of stone alongside

No bearings available

Hence N-89° 23'-E

- 300 A loc. mon. of stone at center of S. End line  
and at cen. of W. End line of Queen Bee  
No. 1 side of this survey
- 600 To Cor. No. 4  
Identical with S. E. Cor. of location  
and corners No. 1 of Queen Bee No. 1,  
No. 2 of Grey Copper No. 1 and No. 3 of  
Grey Copper No. 2, all of this survey.  
An igneous rock  $24 \times 13 \times 12$  ins set 12 ins  
in the ground and chiseled  
1/450 I.B. with mound of stone  
alongside  
A cedar tree 5 ins dia. Vrs S-20° E, 48 ft.  
dist. and scribed 1/450 I.B. No. 1 B.T.  
No other bearings available  
thence N-0° 37' W
- 750 A loc. mon. of stone at center of E. Side  
line and center of W. Side line of Grey  
Copper No. 1, of this survey.
- 1350 Cross ravine, 3 ft wide, flows N-75° W.
- 1500 To Cor. No. 1 the place of beginning.

The variation at all corners of the  
Queen Bee side is  $14^{\circ} 13' - E$ .

## Survey No 1450

- 1 Queen Bee No 1 lode  
Beginning at Cor No 1  
Identical with N.E. Cor of location  
and corners No 3 of Gray Copper, No 2 of  
Gray Copper No 1, and No 4 of Queen Bee  
lodes, all of this survey.  
An igneous rock  $24 \times 13 \times 12$  ins. set 12 ins  
in the ground and chiseled  $1/450$  S.B. No 1  
with mound of stone alongside  
U.S. Loc. Mon. No 1450 Drs N-36°-22'-E  
2345 ft. dist.  
A cedar tree 5 ins dia. Drs S-20°-E, 40 ft. dist  
and scribed  $1/450$  S.B. No 1 B.T.  
No other bearings available  
Thence S-89°-23'-W
- 300 A mon. of loc. of stone at center of N-End line  
and at cen. of S-End line of Queen Bee lode  
of this survey
- 600 To Cor. No 2  
Identical with N.W. Cor. of location, and  
Crs. No 1 of Bonanza No 1, No 3 of Queen Bee  
and No 4 of Bonanza lodes all of this survey  
A granite rock  $24 \times 12 \times 8$  ins, set 12 ins  
in the ground and chiseled  $2/450$  S.B. No 1  
with mound of stone alongside  
No bearings available  
Thence S-5-37°-E
- 132 Cross Little Snake Pine creek 14 ft wide  
and flows N-85°-W
- 750 A loc. mon. of stone, at center of W. Side line  
and at center of E. Side line of the Bonanza No 1  
lode of this survey.
- 1500 To Cor. No 3  
Identical with S.W. Cor. of location and  
corner No 4 of Bonanza No 1 lode of this survey.  
A granite rock  $24 \times 12 \times 10$  ins set 12 ins in  
the ground and chiseled  $3/450$  S.B. No 1  
with mound of stone alongside.  
No bearings available.  
Thence N-89°-23'-E
- 230 Cross ravine 5 ft wide and flows S-82°-W
- 300 A loc. mon. of stone at the center of S-End line

600 To Cor. No 4  
 Identical with S.E. Cor of location and  
 Cor No 3 of Gray Copper No 1 lode of this survey.  
 A granite stone 25x15x8 ins set 13 ins  
 in the ground and chiseled 4/1450 D.B. No 1  
 with a mound of stone alongside.  
 A Juniper tree, 7 ins. dia., described  
 4/1450 D.B. No 1 B.T. Ds S-35°W, 70 ft dist.  
 No other bearings available  
 Thence N-0°37'-W

30 Cross ravine 5 ft wide which flows west  
 750 A loc. mon. of stone, at the center of E. Side line  
 and cen. of W. Side line of Gray Copper No 1  
 lode of this survey.

1130 Cross Little Grape Vine Creek, 14 ft. wide  
 and flows N-76°W.

500 To Cor No 1 the place of beginning

variation at all corners of the Queen  
 Bee No 1 lode is 14°-13'-E.

Survey No 1450  
 Bonanza No 2 lode

Beginning at Cor. No 1

Identical with S.E. Cor of location and  
 Cor's No 2 of Queen Bee and Queen Bee No 2  
 and No 1 of Bonanza lodes all of this survey.  
 An igneous rock 26x8x8 ins set 13 ins  
 in the ground and chiseled 4/1450 B. No 2.  
 with mound of stone alongside  
 U.S. loc. mon. No 1450, Ds. N-78°-45'-E,  
 2050 ft dist  
 No other bearings available  
 Thence S-89°-23'-W

300 A mound of stone, at cen of S. end line  
 and cen. of N. end line of Bonanza lode of this survey.

308 Cross ravine, 4 ft wide and flows N. 45° W

600 To Cor No 2

Identical with S.W. Cor of location and Cor.  
 No 2 of Bonanza lode of this survey.

A slate rock  $24 \times 14 \times 10$  ins set 12 ins in the ground, and chiseled 2/1250 B. No 2 with mound of stone alongside  
No bearings available

Thence  $N. 0^\circ 37' W$

- 750 A loc. mon. of stone at center of W. side line  
900 Cross gulch 1 ft wide, flows west  
1150 Cross gulch 8 ins. wide and flows S.  $35^\circ W$   
1500 To Cor. No 3

Identical with N.W. Cor. of location  
A granite rock  $24 \times 8 \times 5$  ins set 12 ins in the ground and chiseled 3/1450 B. No 2 with mound of stone alongside  
No bearings available

Thence  $N. 89^\circ 23' E$ .

- 300 A loc. mon. of stone, at center of N. end line  
600 To Cor. No 4

Identical with N.E. Cor. of location and Cor. No 3 of Queen Bee No 2 hole of this survey.  
A red sandstone  $24 \times 14 \times 10$  ins set 12 ins in the ground and chiseled 4/1450 B. No 2 with mound of stone alongside  
No bearings available

Thence  $S. 0^\circ 37' E$

- 750 A loc. mon. of stone at center of E. Side line and at center of W. side line of Queen Bee No 2 hole of this survey.  
1450 Cross ravine, 4 ft wide, and flows S.  $85^\circ W$   
1500 To Cor. No 1 the place of beginning

Variation at all corners of the Bonanza No 2 hole is  $14^\circ 13' E$ .

Survey No 1450

Bonanza hole

Beginning at Cor. No 1

Identical with N.E. Cor. of location and corners No 1 of Bonanza No 2, No 2 of Queen Bee and Queen Bee No 2 holes of this survey  
An igneous rock  $26 \times 8 \times 8$  ins set 18 ins

in the ground with mound of stone alongside  
 U.S. cor. Mon No 1450 hrs 4-78° 45' E. 2090ft dist  
 No other drawings available.

Thence S-89°-23'-W

300 A loc. mon. of stone at center of N. End line  
 and Cen of S. End line of Bonanza No 2 hole  
 of this survey.

308 Cross ravine 4ft wide, flows S-45° W

600 No Cor. No 2.

Identical with N.W. Cor of location and Cor.  
 No 2 of Bonanza No 2 hole of this survey  
 A slate rock 24x14x10 ins set 12 ins in the  
 ground and chiseled 2/1450 B with mound  
 of stone alongside.

No drawings available.

Thence S-0°-37'-E

165 Cross ravine 5ft wide and flows west.

450 A loc. mon. of stone, at center of W. side line

1280 Cross little Grape Vine creek, 14ft wide  
 and flows N-86° W

1500 No Cor. No 3

Identical with S.W. Cor of location and Cor.  
 No 2 of Bonanza No 1 hole of this survey.

A Boulder 24x14x12 ins set 12 ins in the  
 ground and chiseled 3/1450 B with mound  
 of stone alongside

A Juniper tree 14 ins dia. described 3/1450  
 B.B.T. hrs S-71° W, 147 ft dist.

Thence N-89°-23'-E

300 A loc. mon. of stone at center of S. End line  
 and center of N. End line of Bonanza  
 No 1 hole of this survey.

460 Cross little Grape Vine creek 14ft wide and  
 flows N-70° W and S-76° E.

600 No Cor. No 4

Identical with S.E. Cor. of location and  
 corners No 1 of Bonanza No 1, No 2 of Queen  
 Bee No 1 and No 3 of Queen Bee holes, all  
 of this survey

A granite rock 24x12x8 ins set 12 ins in  
 the ground and chiseled 4/1450 B with  
 mound of stone alongside



U. S. Loc. Mon. No 1450 Trs. N. 46° 30' E 2748 ft  
dist.

No other bearings available

thence N. 0° 37' W

750 A loc. mon. of stone at center of E. side  
line and cen. of N. side line of Queen  
Bee lode of this survey.

1550 No Cor. No 1 the place of beginning

Variation at all corners of the Bonanza  
lode is 14° 13' E.

Survey No 1450

Queen Bee No 2 lode

Beginning at Cor No 1

Identical with S. E. Cor. of location  
and corners No 1 of Queen Bee, No 4 of  
Grey Copper and No 2 of Grey Copper  
No 2 lodes all of this survey.

A sand stone, 24 x 14 x 6 ins set 12 ins  
in the ground and chiseled 1/450 Q.B. No 2  
with mound of stone alongside.

U. S. Loc. Mon No 1450, Trs N. 74° 32' E  
1455 ft dist.

No other bearings available

thence S. 89° 23' W

300 A loc. mon. of stone at cen. of S. end line  
and cen. of cen. of N. end line of Queen  
Bee lode of this survey.

325 Cross ravine 3 ft. wide flows N. 12° W  
and Trs S. 12° E.

600 No Cor. No 2.

Identical with S. W. Cor of location  
and corners No 2 of Queen Bee, No 1 of  
Bonanza No 2 and No 1 of Bonanza  
lode all of this survey.

A igneous rock 26 x 8 x 8 ins set 14 ins  
in the ground and chiseled 1/450  
Q.B. No 2 with mound of stone alongside.

No bearings available

thence N. 0° 37' W

- 50 Cross ravine 4 ft wide, flows S-85°W  
 150 A loc. mon. of stone at cen. of W. side line  
 and cen. of E. side line of Bonanza  
 No 2 lode of this survey  
 1500 No Cor No 3.  
 Identical with N.W. cor of location  
 and Cor. No 4 of Bonanza No 2 lode of  
 this survey.  
 A red sand stone 24x14x10 ins set  
 12 ins in the ground and chiseled  
 3/1450 I.B. No 2 with mound of stone  
 alongside  
 No bearings available  
 thence N-89°23'-E  
 30 Cross ravine 15 ft wide, flows N-45°W  
 300 A loc. mon. of stone, at center of N. end  
 line.  
 435 Cross ravine 2 ft wide and flows S-45°W  
 600 No Cor No 4.  
 Identical with N.E. cor of location  
 and Cor No 3 of Grey Copper No 2 lode  
 of this survey.  
 A granite stone 24x15x6 ins set  
 12 ins in the ground and chiseled  
 4/1450 I.B. No 2 with mound of stone  
 alongside.  
 No bearings available  
 thence S. 0°37'-E.  
 270 Cross ravine 2 ft wide, flows N-3°W  
 750 A loc. mon. of stone at cen. of E. side line  
 and cen. of W side line of Grey Copper  
 No 2 lode of this survey  
 1500 No Cor No 1 the place of beginning.

Varianation at all corners of the  
 Suen Bee No 2 lode is 14°13'-E

## Survey No 1450

17

## Bonauga No 1 Side.

Beginning at Cor. No 1

Identical with N.E. Cor. of location  
and Corners No 2 of Queen Bee No 1, No 3  
of Queen Bee and No 4 of Bonauga  
lodes, all of this survey

A sienite rock, 24 x 12 x 8 ins. set 12 ins  
in the ground and chiseled  
1/450 B. No. with mound of stone  
alongside

U.S. G. M. No 1450, Drs. N-26°30'-E, 2748 ft.  
dist.

No other bearings available.

Thence S-89°23'-W

140 Cross little Grape Vine creek, 14 ft.  
wide, flow N-70°-W and Drs. S-76°-E

300 A loc. mon. of stone, being at Cen. N. End  
line.

600 To Cor. No 2.

Identical with N.W. Cor. of location  
and Cor. No 3 of Bonauga lode of  
this survey.

A Boulder, 24 x 14 x 12 ins. set 12 ins  
in the ground, and chiseled  
2/450 B. No., with mound of stone  
alongside.

A Juniper tree, 14 ins. dia. and  
scribed 3/450 B. No. 1. B.T.; Drs. S-77°-W, 147 ft. dist.  
No other bearings available.

Thence S-0°37'-E

750 A loc. mon. of stone, at Cen. of W. Side line,  
1500 To Cor. No 3.

Identical with S.W. Cor. of location

An igneous rock, 26 x 11 x 9 ins. set  
18 ins in the ground and chiseled  
3/450 B. No., with mound of stone alongside.

A Iron tree, 5 ins. dia. Drs. S-6°30'-W,  
76 ft. dist. scribed 3/450 B. No. 1. B.T.

No other bearings available

Thence N-89°23'-E

300 A loc. mon. of stone, at center of S. End line,

600 To Cor. No 4

Identical with S.E. cor. of location  
and Cor. No 3 of Queen Bee No. 1 side  
of this survey

A Sioux rock, 2-12 x 10 ins. set in  
in the ground and spiked  $\frac{1}{4}$  in. No. 1  
with mound of stone alongside  
No bearings available

Fence No. 37-W.

- 950 A section of stone, at center of E. side line  
1368 cross little Snake Vine creek 14 ft.  
wide and  $\frac{1}{2}$  ins N-85°-W;  $\frac{1}{2}$  ins. S-85°-E.  
1500 To Cor No 1 the place of beginning

Variation at all corners of the  
Bonanza No. 1 side as No. 13-E.

## Survey No. 1450

19

## Search light lode

Beginning at Cor. No. 1

Identical with N.E. Cor. of location

A block of slate  $24 \times 12 \times 10$  ins. set, 12 ins. in the ground, and chiseled  $3/450$  S.L. with mound of stone alongside.U. S. Loc. Mon. No. 1450 Brs. N.  $43^{\circ} 21' E$ , 300 ft. dist. No other bearings available.thence  $S-89^{\circ} 23' W$ .274 Cross ravine, 2 ft. wide, course  $S-8^{\circ} W$  and Brs. N.  $8^{\circ} E$ .

300 A loc. mon. of stone, at center of N-End line.

600 To Cor. No. 2. On line 1-4 Grey Copper No. 2 lode, of this survey

Identical with N.W. Cor. of location

A block of slate,  $24 \times 14 \times 10$  ins. set 12 ins. in the ground, chiseled  $3/450$  S.L., with mound of stone alongside

No bearings available

thence  $S-0^{\circ} 37' E$ 

150 Cors. No. 1 of loc. of Grey Copper and Grey Copper No. 2 lodes of this survey.

307 Cross ravine, 2 ft. wide, flows  $S-12^{\circ} W$ .

750 A loc. mon. of stone, at center of W. side line

900 A loc. mon. of stone, at cen. of E. side line of Grey Copper lode of this survey.

1500 To Cor. No. 3

Identical with S.W. Cor. of location

A slate rock,  $24 \times 12 \times 10$  ins. set 12 ins. in the ground and chiseled  $3/450$  S.L. with mound of stone alongside. No bearings available.thence  $N-89^{\circ} 23' E$ 

300 A loc. mon. of stone, at cen. S. end line

600 To Cor. No. 4

Identical with S.E. Cor. of location

A sand stone,  $24 \times 12 \times 6$  ins. set 12 ins. in the ground and chiseled  $3/450$  S.L. with mound of stone alongsideAn oak tree, 5 ins. dia. Brs  $S-35^{\circ} 30' E$ , 60 ft. dist, and scribed  $3/450$  S.L. B.T. No other bearings availablethence  $N0^{\circ} 37' W$

- 100 Cor. 2nd & 3rd. of Range or side of this survey.  
 750 A. loc. mon. of stone, at center of E. Side line  
 850 2 loc. mon. of stone, at center of W Side line  
 or Range or side of this survey.  
 1500 To Cor. No. 1 the place of beginning.

Variation at all corners of the  
 Survey right side is  $14^{\circ} 13' E$ .

## Survey No 1450

## Ranger Lode

Beginning at Cor No 1

Identical with N.W. Cor. of location  
A Porphyry rock  $24 \times 10 \times 8$  ins. set 12 ins.  
in the ground, chiseled  $\frac{1}{1450}$  R. with  
mound of stone alongside.

A Block of slate in place  $2\frac{1}{2} \times 1\frac{1}{2}$  ft  
1 ft. above ground, scribed  $\frac{1}{1450}$  R.B.R.

Brs  $S-51^{\circ}W$ , 32 ft. dist

U.S. Loc. Mon. No 1450 Brs.  $N-59^{\circ}22'-E$ , 245  
ft. dist.

No other bearings available

Thence  $N-89^{\circ}23'-E$

300 A loc. mon. of stone, at center of N. end  
line.

600 To Cor. No 2

Identical with N.E. Cor. of location

A Block of slate  $25 \times 15 \times 12$  ins. set 13 ins.  
in the ground and chiseled  $\frac{2}{1450}$  R.  
with mound of stone alongside.

A Pinon tree, 5 ins dia., scribed  $\frac{2}{1450}$  R.  
B.T. Brs.  $N-6^{\circ}E$ , 9 ft. dist.

A Pinon tree 6 ins. dia. scribed  $\frac{2}{1450}$  R.B.T.

Brs  $S-7^{\circ}W$ , 32 ft. dist

No other bearings available.

thence  $S-3^{\circ}37'-E$

750 A loc. mon. of stone, at cen. of E. Side line.

1350 Cross Little Grape Vine creek, 5 ft. wide  
(course  $S-70^{\circ}W$  and Brs.  $N-75^{\circ}E$ .)

1500 To Cor. No 3.

Identical with S.E. Cor. of location.

An igneous rock,  $24 \times 10 \times 6$  ins. set. 12 ins.  
in the ground and chiseled  $\frac{3}{1450}$  R.  
with mound of stone alongside

No bearings available

thence  $S-89^{\circ}23'-W$

296 Cross Little Grape Vine creek. 5 ft. wide,  
(course  $S-45^{\circ}W$  and Brs.  $N-52^{\circ}E$ .)

300 A loc. mon. of stone, at center of S. End line.

600 To Cor. No 4. On line 41 of Search light look of this survey.

Identical with S.W. Cor. of location

A slate rock,  $24 \times 10 \times 10$  ins. set. 12 ins.

in the ground, and chiseled - 1450 R.  
with mound of stone alongside  
no bearings available.

thence N. 0° 37' W.

- 650 A loc. mod. of stone, at center of E side line  
of Search light lode of this survey.
- 750 A mound of stone, at center of W. Side  
line.
- 1400 Cor. No. 1 of lode of Search light lode of this survey.
- 1500 To Cor. No. 1 the place of Beginning.

The variation at all corners of the  
Ranger lode is 14° 13' E.

Adjoining Claims.

There are no claims adjoining  
this group on any side.



Tabulated Areas of Each Claim

Sta.	Bearing	Dist	Latitude		Departure		Double Long	Double		Areas	
			N+	S-	E+	W-		N+	S-		
	N-89°-23'-E	600	6.48		599.94		599.94	3887.611			
	S-0°-37'-E	1500		1499.85	16.2		1216.08			1823937.588	
	S-89°-23'-W	600		6.48		599.94	632.34			4097.563	
	N-0°-37'-W	1500	1499.85			16.2	16.2	24297.57			
								28185.181	1828035.151		
									28185.18		

2 | 1799849.48  
 899924.48 =  
 20.66 Acres

Grey Copper M.C.	Net. Area	—	20.66	Acres
" " No 1	" "	" "	20.66	"
" " No 2	" "	" "	20.66	"
Bouanza	" "	" "	20.66	"
" No 1	" "	" "	20.66	"
" No 2	" "	" "	20.66	"
Queen Bee	" "	" "	20.66	"
" No 1	" "	" "	20.66	"
" No 2	" "	" "	20.66	"
Serchlight M.C.	" "	" "	20.66	"
Ranger M.C.	" "	" "	20.66	"
Total Area Claims			227.26	"

Instrument

This survey was made with a Gurley Light Mountain Transit. The courses were deflected from the true meridian as determined by direct solar observations. The distances were measured with a 50 ft. steel chain.

Before commencing this survey the instrument was tested on a meridian established at Prescott, Ariz and found to be in adjustment.

Location.

This group of mines is situated in the Black Hills Mining District Yavapai County Arizona, on unsurveyed land approximately in what will be T.p. 13 N. R. 3 W. when surveyed.

Survey No 1450

Expenditure of five hundred dollars.

I certify that the value of labor and improvements upon these claims placed thereon by the claimants and their grantors is not less than five hundred dollars for each claim and that said improvements consist of:

Bonanza lode.  
No 1 A dia. shaft <sup>701</sup> 4 x 6 x 2 ft. which Drs from Cen S. End line Mon. N-0° 37'-W 200 ft  
Value \$100

Bonanza No 1 lode  
No 1 A dia. shaft. 4 x 6 x 12 ft. which Drs from Cen. N. End line Mon. S-0° 37'-E. 400 ft  
Value \$100

Bonanza No 2 lode.  
No 1 A dia. shaft 4 x 6 x 12 ft. which Drs from Cen S. End line Mon. N-0° 37'-W 150 ft  
Value \$100

No 2 An open cut 4 ft wide 38 ft long which Drs from Cor No 1 N-30° W 212 ft  
Value \$114  
~~Value of shaft & cut \$ 214~~

Queen Bee lode.  
No 1 A dia. shaft 4 x 6 x 12 ft. which Drs from Cen. W. Side line Mon. N-89° 23'-E 300 ft.  
Value \$100

No 2 An open cut 4 ft wide and 20 ft long which Drs from Cen. E. Side line Mon. N-38° W. 215 ft.  
Value \$100

Queen Bee No 1 lode.  
No 1 A dia. shaft. which Drs from Cen. N. End line Mon. S-0° 37'-E 100 ft dist, shaft is 4 x 6 x 12 ft.  
Value \$100

Queen Bee No 2 lode.  
No 1 A dia shaft 4 x 6 x 12 ft which Drs from Cen. S. End line Mon. N-0° 37'-W. 400 ft  
Value \$100

Grey Copper lode.  
No 1 A dia. shaft, 4 1/2 x 8 1/2 x 60 ft which

## Mineral Survey No 1450

- bro from center W. side line mon N. 69° 23' E  
300 ft dist - value \$720<sup>00</sup>
- No. 2 A marking shaft 7 + 9 ft + 207 feet  
deep bro from center W. side line mon  
of loc. N 69° E. 319 ft dist, value \$4140<sup>00</sup>
- Grey Copper No 1 lode.  
No. 1 Discovery shaft 4 + 6 + 12 ft bro from  
center S. end line mon of loc. N. 0° 37' W. 300 ft  
dist. value 100<sup>00</sup>
- Grey Copper No 2 lode.  
No. 1 Discovery shaft 4 + 6 + 12 ft bro  
from cent. S. end line mon of loc N. 0° 37' W.  
200 ft dist - value 100<sup>00</sup>
- Search Light lode.  
No. 1 Discovery shaft 4 + 6 + 12 ft bro.  
from cent. S end line mon of loc N. 0° 37' W  
500 ft dist - value 100<sup>00</sup>
- Ranger lode  
No. 1 Discovery shaft 4 + 6 + 12 ft - bro from  
center W side line mon of loc. N 69° 23' E  
300 ft dist - value 100<sup>00</sup>

Of the value of the marking shaft  
(No. 2.) of the Grey Copper lode, \$400<sup>00</sup>  
has been credited to each of the  
other claims of this survey.

Other Improvements.

- No. 1. N.W. cor. shaft and hoist-house 46 +  
96 feet, including Boiler House  
and Blacksmith and Carpenter  
shops, bro. from mon. of loc. at  
the center of the W. side line of Grey  
Copper claim, N. 62° E. 297 ft dist.  
This building contains a 40 H.P.  
boiler, 40 H.P. hoisting machinery  
complete - 500 ft wire cable and  
Blacksmiths and Carpenters tools.  
From a stone, hydraulic cemented,  
tank on the N. side of this building

Mineral Survey No 1450

a 2 inch iron pipe line extends S. 56° E one and one half miles to a Spring on Little Grape Vine Creek, from which water is brought for all mining operations on this group of mines

Total value of all the above described building machinery and pipe line complete \$5500 <sup>00</sup>/<sub>100</sub>

As all of said improvements are necessary and essential to the development of this group of mines. - And as the plant is centrally located so that every claim can be reached from and worked through the one working shaft, there is credited to each and every claim of the group 500 <sup>00</sup>/<sub>100</sub> of the value of the plant as above described.

No 2 A Bunk house 12 + 22 1/2 ft from the center S. end line mon of Loc of Queen Bee claim brs N 61° E 58 ft dist

No 3 A Bunk house 12 + 22 1/2, from same center S. end line mon of loc Queen Bee claim brs N. 9° E 38 ft dist

No 4 A Boarding house 12 + 24 from same cor center S end line mon Queen Bee brs N 50° W 70 ft dist.

Survey No 1750

Leaves.

Bouanza No 1 side

From this shaft, ledge No. N-0° 37' 10" as shown by surface indications and vein croppings 1000 ft.

Bouanza No 1 side

From this shaft, ledge No. S-0° 37' E as shown by surface indications and vein croppings 800 ft and N-0° 37' W 200 ft.

Bouanza No 2 side

From this shaft, ledge No. N-0° 37' W 700 ft as shown by surface indications and vein croppings.

Queen Bee side

From this shaft, ledge No. N-0° 37' W 500 ft and S-0° 37' E 300 ft. as shown by surface indications and vein croppings.

Queen Bee No 1 side.

From this shaft, ledge No. S-0° 37' E, 800 ft. as shown by surface indications and vein croppings.

Queen Bee No 2 side

From this shaft, ledge No. N-0° 37' W 800 ft. as shown by surface indications and vein croppings.

Grey Copper side

As shown by surface indications and vein croppings the ledge No. N-0° 37' W 500 ft and S-0° 37' E 600 ft. from this shaft

Grey Copper No 1 side

As shown by surface indications and vein croppings the ledge No. N-0° 37' W 400 ft. from this shaft

Grey Copper No 2 side

As shown by surface indications

and vein cropping the ledge No. 37-W 500 ft. from this shaft.

Search light look

As shown by surface indications and vein croppings the ledge No. 37-W 500 ft. from this shaft

Ranger hole

As shown by surface indications and vein croppings the ledge No. 37-W 300 ft. and S. 37-E 400 ft. from this shaft.

R. W. Powell

U. S. Deputy Mineral Surveyor

U.S. Location Monument,  
No. 1450.

There being no corner of a public survey and no U.S. Location Monument within a radius of three miles of these claims, - I proceeded as follows: - Upon the top of a prominent Peak in the foot hills, on the South slope of the Black Hills Mountain range which commands a good view of the surrounding country, - located one mile East of the Yeager Canon ranch house owned by W. H. Hartner: -

On a block slate rock  $3 \times 4 \times 4$  feet above ground I chiseled a (+) cross for exact point of the location and adjoining it toward the East I raised a conical mound of stone six feet base 4 feet high in the center of which I placed a 6 inch square sawed post 6 feet long inscribed U.S. L.M. No. 1450

From the stone corner point a Pinon pine 8 ins diam. brs. S.  $40^{\circ}30'$  W. 141 feet distant inscribed (+) at point of connection, U.S. L.M. No. 1450 B.T. An outcrop of block slate rock in place  $4\frac{1}{2} \times 4 \times 4$  feet above ground chiseled (+) a cross for exact point of connection, U.S. L.M. 1450 B.R. brs. N.  $7^{\circ}31'$  W. 85 ft dist. - no other tree or rock bearings available.

The West Peak of Yeager Mountain brs. N.  $15^{\circ}$  E.  $\frac{1}{2}$  mile dist.

U.S.L.M. No 1450, continued.  
A.S.W. Spur of Mingus Mountain  
Brs N 69° 45' E 1 mile dist.

R.C. Powers  
U.S. Deputy Min. Surveyor

Jan. 24th, 1900.

Plot of U.S.L.M.  
No. 1450.

Established by R.C. Powers  
U.S. Deputy Mineral Surveyor

Jan 24th, 1900.

Scale 1 in = 50 ft.

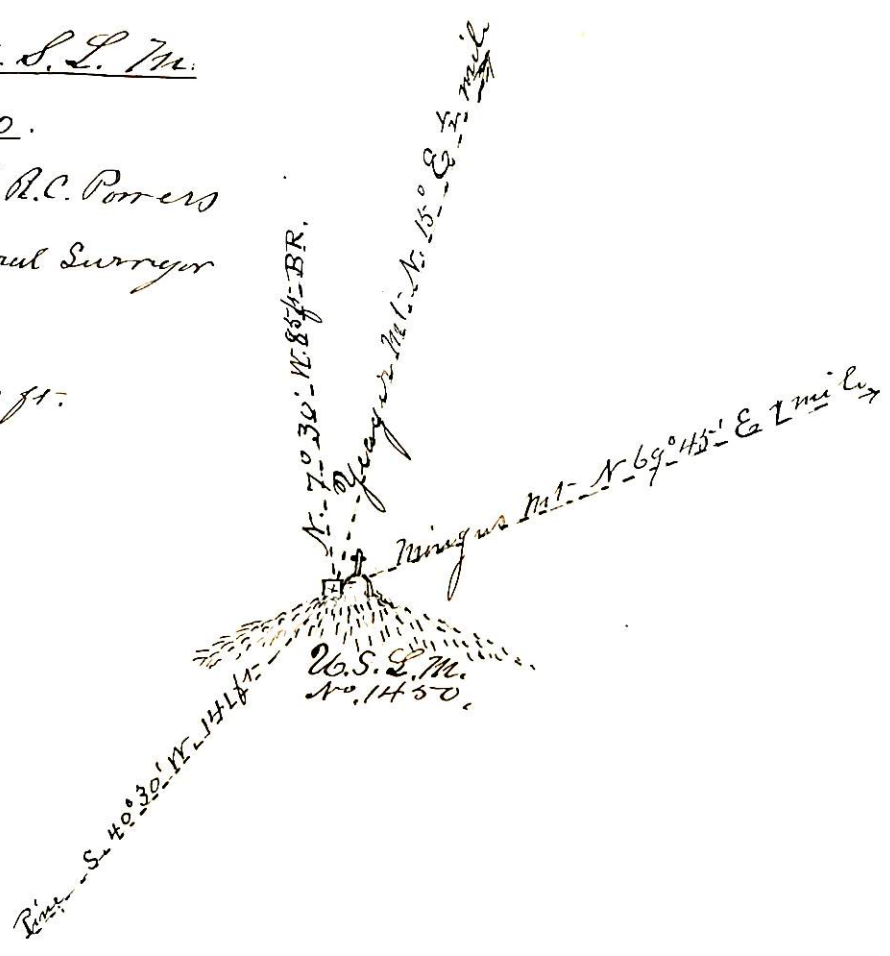



# FINAL OATHS FOR SURVEYS.

## LIST OF NAMES.

A list of the names of the individuals employed by R. E. Powers  
 United States Deputy Mineral Surveyor, to assist in running, measuring, and marking the lines  
 corners and boundaries described in the foregoing field notes of the survey of the mining claim  
 of Joe Asken, John H. Hudgens & 21 et al by R. E. Sloan Attorney in Fact  
 known as the Bonanza, Bonanza Nos. 1 and 2, Queen Bee, Queen Bee No. 2  
Grey Copper, Grey Copper Nos 1 & 2, Searchlight and Ranger  
 and showing the respective capacities in which they acted.

- Harry Coppingier, Chairman.
- Thomas Kisse, Chairman.
- Harry Coppingier, Axman.
- John Kisse, Flagman.

## FINAL OATHS OF ASSISTANTS.

We, Harry Coppingier, Thomas Kisse  
 and John Kisse, do solemnly swear that we assisted R. E.  
Powers, United States Deputy Mineral Surveyor, in marking the corners and  
 surveying the boundaries of the mining claim of Joe Asken, John H. Hudgens  
John Stocks and J. C. Hudgens by R. E. Sloan Attorney  
in Fact known as the Bonanza, Bonanza  
No. 1, Bonanza No. 2, Queen Bee, Queen Bee No. 1, Queen Bee No. 2  
Grey Copper, Grey Copper No. 1, Grey Copper No. 2, Searchlight & Ranger represented  
 in the foregoing field notes as having been surveyed by said deputy mineral surveyor and under  
 his direction; and that said survey has been in all respects, to the best of our knowledge and  
 belief, faithfully and correctly executed, and the corner and boundary monuments established  
 according to law and the instructions furnished by the United States Surveyor-General for  
Arizona

- Harry Coppingier, Chairman.
- Thomas Kisse, Chairman.
- Harry Coppingier, Axman.
- John Kisse, Flagman.

Subscribed and sworn to by the above-named persons before me  
 this 3d day of February, 181900

R. E. Powers  
Notary Public

(4-686.)

FINAL OATH OF U. S. DEPUTY MINERAL SURVEYOR

I, R. C. Powers, U. S. Deputy Mineral Surveyor, do solemnly swear that, in pursuance of instructions received from the United States Surveyor General for Arizona, dated Jan 19th 1900, I have, in strict conformity to the laws of the United States, the official regulations and instructions thereunder, and the instructions of said Surveyor General, faithfully and correctly executed the survey of the Mining Claims of James Bowen, John H. Hendy, John Smith and J. H. Hendy, known as the Quembar No 2, Grey Copper, Grey Copper No 1, Bonanza Bonanza No 1, Bonanza No 2, Silver Pine, Silver Pine No 1, Grey Copper No 2, Searchlight and Palmyra Mining District, situate in Black Hills County, Arizona in Section unsurveyed, Township No. 13 N., Range No. 3 W. Approximately and designated as Survey No. 1450, as represented in the foregoing field notes, which accurately show the boundaries of said mining claim as distinctly marked by monuments on the ground, and described in the attached copy of the location certificate, which was received by me from the Surveyor General with said instructions, and that all the corners of said survey have been established and perpetuated in strict accordance with the law, official regulations and instructions thereunder; and I do further solemnly swear that the foregoing are the true and original field notes of said survey and my report therein, and that the labor expended and improvements made upon said mining claim by claimant or their grantors are as therein fully stated, and that the character, extent, location and itemized value thereof are specified therein with particularity and full detail, and that no portion of said labor or improvements so credited to this claim has been included in the estimate of expenditures upon any other claim.

R. C. Powers  
U. S. Deputy Mineral Surveyor.

Subscribed and sworn to by the said R. C. Powers  
U. S. Deputy Mineral Surveyor, before me a Notary Public in  
and for Yavapai County, A. S. this 24<sup>th</sup>  
day of February 1900,

Ziba O. Brown  
Notary Public.



Affidavit of Five Hundred Dollars Improvements.

We, Harry Coppingen, and Thomas Kisse

of lawful age, being first duly sworn according to law, depose and say: that we are

acquainted with the Bonanza Queen Ben & Greg Coppingen mining claims, situate

in Black Hills Mining district, Yavapai County,

Arizona Territory, for which Joe As Ken, John G. Hendgens, John Sticks

and J. C. Hendgens

have made application for survey prior to application for patent under the provisions

of the Act of Congress, approved May 10, 1872; and that the labor done and improve-

ments made thereon by the applicant and their grantor exceed Five Hundred

<sup>or \$5000 aggregate</sup> Dollars in value, and further that we are not personally interested in said mines

Harry Coppingen  
Thomas Kisse

TERRITORY OF ARIZONA,

County of Yavapai

} ss:

Sworn to and subscribed before me, this 3d

day of February, 1890

R. C. Powers

"BONANZA".

NOTICE OF MINING LOCATION.

Quartz Claim.

To all whom it may concern: This Mining Claim, the name of which is the Bonanza Mining Claim, situate on lands belonging to the United States of America, and in which there are valuable mineral deposits, was entered upon and located for the purpose of exploration and purchase by Joe Askew, John N. Hudgens, John Stocks and J. N. Hudgens, the undersigned, on the 12th day of April, 1899.

The length of this claim is fifteen hundred feet, and this claim is (200) two hundred feet in a Southerly direction and thirteen hundred feet in a Northerly direction from the center of the discovery shaft, at which this notice is posted, lengthwise of the claim, together with three hundred feet in width of the surface grounds on each side of the center of said claim. The general course of the lode deposit and premises is from the North to the South. The claim is situated and located in the Black Hills Mining District, in Yavapai County, in the Territory of Arizona, about one mile in a Southerly direction from the mouth of Yager Canon.

The surface boundaries of the claim are marked upon the ground as follows: Beginning at monument marked the South center end stake at a point in a Southerly direction two hundred feet from the discovery shaft (at which this notice is posted), being in the center of the South end line of said claim; thence East 300 feet to a monument and stake being the South East corner of said claim; thence North 750 feet to a monument and stake at the center of the East side line of said claim; thence North 750 feet to a monument and stake being at the North East corner of said claim; thence West 300 feet to a monument and stake at the center of the North end of said claim; thence West 300 feet to a monument and stake being at the North West corner of said claim; thence South 750 feet to a monument and stake being at the center of the West side line of said claim; thence South 750 feet to a monument and stake at the South West corner of said claim; thence East 300 feet to the place of beginning.

All done under the provisions of Chapter Six, of Title XXXII, of the Revised Statutes of the United States, and of an Act of the General Assembly of Arizona, entitled "An Act Concerning Mines", approved March 20, 1895.

Dated and posted on the ground this 12th day of April, 1899.

Joe Askew, John N. Hudgens,  
John Stocks, J. C. Hudgens.

Filed and recorded at request of R. E. Sloan, June 7", A. D. 1899, at 9:10 o'clock A. M. in Book 52 of Mines, Page 147, Records of Yavapai County, Arizona.

W. I. Johnson,  
County Recorder.

By E. C. Averyt, Deputy.  
(Seal)

\*\*\*\*\*

Territory of Arizona, §  
County of Yavapai, § ss:

I, W. I. JOHNSON, County Recorder in and for the County of Yavapai in the Territory of Arizona, and Custodian of the Records thereof, do hereby certify that I have compared the above and foregoing withm, and the same is a full, true and correct copy of the Notice of Location of the "Bonanza" Mining Claim as the same appears of record in my office in Book 52 of Mines, page 147, Records of Yavapai County, Arizona.

In Witness Whereof I have hereunto set my hand and affixed my official seal this the 5th day of January, A. D. 1900.



*W. I. Johnson*

County Recorder.

\*\*\*\*\*

"BONANZA NO.1".

NOTICE OF MINING LOCATION.  
Quartz Claim.

To all whom it may concern: This mining claim, the name of which is the Bonanza No.1 Mining Claim, situate on lands belonging to the United States of America, and in which there are valuable mineral deposits was entered upon and located for the purpose of exploration and purchase by Joe Askew, John N.Hudgens, John Stocks and J.C. Hudgens, the undersigned, on the 12th day of April, 1899.

The length of this claim is fifteen hundred feet, and this claim is four hundred feet in a Northerly direction and eleven hundred feet in a Southerly direction from the center of the discovery shaft, at which this notice is posted, lengthwise of the claim, together with three hundred feet in width of the surface grounds on each side of the center of said claim. The general course of the lode deposit and premises is from the North to the South.

The claim is situated and located in the Black Hills Mining District, in Yavapai County, in the Territory of Arizona, about one mile in a Southerly direction from the mouth of Yager Canon.

The surface boundaries of the claim are marked upon the ground as follows: Beginning at a monument marked North center end stake at a point in a Northerly direction four hundred feet from the discovery shaft (at which this notice is posted), being in the center of the North end line of said claim; thence East 300 feet to a monument and stake, being the North East corner of said claim; thence South 750 feet to a monument and stake at the center of the East side line of said claim; thence South 750 feet to a monument and stake being at the South East corner of said claim; thence West 300 feet to a monument and stake at the center of the South end of said claim; thence West 300 feet to a monument and stake, being at the South West corner of said claim; thence North 750 feet to a monument and stake being at the center of the West side line of said claim; thence North 750 feet to a monument and stake at the North West corner of said claim; thence East 300 feet to the place of beginning.

All done under the provisions of Chapter Six, of Title XXXII, of the Revised Statutes of the United States, and of an act of the General Assembly of Arizona, entitled "An Act Concerning Mines", approved March 20, 1895.

Dated and posted on the ground this 12th day of April, 1899.

Joe Askew, John N.Hudgens,  
John Stocks, J.C.Hudgens.

Filed and recorded at request of R.E.Sloan, June 7", A.D. 1899, at 9:10 o'clock A.M. in Book 52 of Mines, Page 142, Records of Yavapai County, Arizona.

W.I.Johnson,  
County Recorder.

By E.C.Averyt, Deputy.  
(Seal)

\*\*\*\*\*

Territory of Arizona, §  
County of Yavapai, § ss:

I, W.I.JOHNSON, County Recorder in and for the County of Yavapai in the Territory of Arizona and Custodian of the Records thereof, do hereby certify that I have compared the above and foregoing with, and the same is a full, true and correct copy of the Notice of Location of the "Bonanza No.1" Mining Claim, as the same appears of record in my office in Book 52 of Mines, page 142, Records of Yavapai County, Arizona.

In Witness Whereof I have hereunto set my hand and affixed my Official seal this the 5th day of January, A.D.1900.



*W.I. Johnson*  
County Recorder.

\*\*\*\*\*

"BONANZA NO.2".

NOTICE OF MINING LOCATION.  
Quartz Claim.

To all whom it may concern: This Mining Claim, the name of which is the "Bonanza No.2 " Mining Claim, situate on lands belonging to the United States of America, and in which there are valuable mineral deposits, was entered upon and located for the purpose of exploration and purchase by Joe Askew, John N.Hudgens, John Stocks and J.C. Hudgens, the undersigned, on the 12th day of April, 1899.

The length of this claim is fifteen hundred feet, and this claim is one hundred and fifty feet in a Southerly direction and thirteen hundred and fifty feet in a Northerly direction from the center of the discovery shaft, at which this notice is posted, lengthwise of the claim, together with three hundred feet in width of the surface grounds on each side of the center of said claim. The general course of the lode deposit and premises is from the North to the South. The claim is situated and located in the Black Hills Mining District, in Yavapai County, in the Territory of Arizona, about one mile in a Southerly direction from the mouth of Yager Canon.

The surface boundaries of the claim are marked upon the ground as follows: Beginning at a monument marked the South center end stake at a point in a Southerly direction one hundred & fifty feet from the discovery shaft (at which this notice is posted), being in the center of the South end line of said claim; thence East 300 feet to a monument and stake being the South East corner of said claim; thence North 750 feet to a monument and stake at the center of the East side line of said claim; thence North 750 feet to a monument and stake being at the North East corner of said claim; thence West 300 feet to a monument and stake at the center of the North end of said claim; thence West 300 feet to a monument and stake, being at the North West corner of said claim; thence South 750 feet to a monument and stake being at the center of the West side line of said claim; thence South 750 feet to a monument and stake being at the South West corner of said claim; thence East 300 feet to the place of beginning.

All done under the provisions of Chapter Six, of Title XXXII, of the Revised Statutes of the United States and of an Act of the General Assembly of Arizona, entitled "An Act Concerning Mines", approved March 20, 1895.

Dated and posted on the ground this 12th day of April, 1899.

Joe Askew, John N.Hudgens,  
John Stocks, J.C.Hudgens.

Filed and recorded at request of R.E.Sloan, June 7", A.D. 1899, at 9:10 o'clock A.M. in Book 52 of Mines, Page 148, Records of Yavapai County, Arizona.

W.I.Johnson,  
County Recorder.

(Seal)

By E.C.Averyt, Deputy.

\*\*\*\*\*

Territory of Arizona, §  
County of Yavapai, § ss:

I, W.I.JOHNSON, County Recorder in and for the County of Yavapai in the Territory of Arizona and Custodian of the Records thereof, do hereby certify that I have compared the above and foregoing with, and the same is a full, true and correct copy of the Notice of Location of the "Bonanza No. 2" Mining Claim, as the same appears of record in my office in Book 52 of Mines, page 148, Records of Yavapai County, Arizona.

In Witness Whereof I have hereunto set my hand and affixed my official seal this the 5th day of January, A.D.1900.

*W.I. Johnson*  
County Recorder.



\*\*\*\*\*

"QUEEN BEE".

NOTICE OF LOCATION.

KNOW ALL MEN BY THESE PRESENTS: That we, the undersigned have this day Located Fifteen Hundred (1500) linear feet of this vein or lode, bearing precious metals, with all dips, spurs, angles and variations, with surface ground Three Hundred (300) feet on each side of the center of vein, with all Mineral Deposits contained therein and all Timber growing within the limits of said claim, and all Water and Water privileges thereon or appurtenant thereto, under and according to the provisions of the United States Mining Laws, under which it is located.

This claim commences at this monument and notice placed upon the ledge and runs 750 feet in a Northerly direction and 750 feet in a Southerly direction along the ledge from discovery shaft.

The Exterior boundaries are as follows, viz: Commencing at a monument of stone on West boundary line, distant Three Hundred (300) feet in a Westerly direction from Discovery Monument; thence in a Northerly direction parallel with the ledge 750 feet to monument of stone at N.W. corner of claim; thence in an Easterly direction at right angles across the ledge Six Hundred (600) feet to a monument of stone at N.E. corner of claim; thence in a Southerly direction parallel with the ledge Fifteen Hundred (1500) feet to monument of stone at S.E. corner of claim; thence at right angles across the ledge in a Westerly direction Six Hundred (600) feet to monument of stone at S.W. corner of claim; thence in a Northerly direction parallel with the ledge 750 feet to monument on West boundary and place of beginning.

This ledge may be more generally described as situated one mile Southerly of H.H.Cartters Ranch and on the West slope of the Black Hills, in Black Hills Mining District, Yavapai County, Arizona Territory, and shall be known as the Queen Bee Mining Claim.

Dated on the ground this 1th day of April, 1899.

J.N.Hudgens,  
John H.Stocks  
Joe Askew,  
J.N.Hudgens.

Recorded at request of Benjamin Rybon, May 8", A.D.1899, at 11:17 o'clock A.M. in Book 49 of Mines, Page 327, Records of Yavapai County, Arizona.

W.I.Johnson,  
County Recorder.

By F.H.Dougherty, Deputy.

(Seal)

\*\*\*\*\*

Territory of Arizona,

ss:

County of Yavapai,

I, W.I.JOHNSON, County Recorder in and for the County of Yavapai in the Territory of Arizona, and Custodian of the Records thereof, do hereby certify, that I have compared the above and foregoing with, and the same is a full, true and correct copy of the Notice of Location of the "Queen Bee" Mining Claim, as the same appears of record in my office in Book 49 of Mines, Page 327, Records of Yavapai County, Arizona.

In Witness Whereof I have hereunto set my hand and affixed my official seal this the 5th day of January, A.D.1900.



*W.I. Johnson*

County Recorder.

\*\*\*\*\*

"QUEEN BEE NO. 1".

NOTICE OF MINING LOCATION.

Quartz Claim.

To all whom it may concern: This Mining Claim, the name of which is the Queen Bee No.1 Mining Claim, situate on lands belonging to the United States of America, and in which there are valuable mineral deposits was entered upon and located for the purpose of exploration and purchase by Joe Askew, John N.Hudgens, John Stocks, and J.C. Hudgens, the undersigned, on the 12th day of April, 1899.

The length of this claim is Fifteen Hundred feet, and this claim is one hundred feet in a Northerly direction and fourteen hundred feet in a Southerly direction from the center of the discovery shaft, at which this notice is posted, <sup>length this is of the claim</sup> together with three hundred feet in width of the surface grounds, on each side of the center of said claim. The general course of the lode deposit and premises is from the North to the South. The claim is situated and located in the Black Hills Mining District, in Yavapai County, in the Territory of Arizona, about one mile in a Southerly direction from the mouth of Yager Canon.

The surface boundaries of the claim are marked upon the ground as follows: Beginning at a monument marked the North center end stake at a point in a Northerly direction one hundred feet from the discovery shaft (at which this notice is posted), being in the center of the North end line of said claim; thence East 300 feet to a monument and stake, being the North East corner of said claim; thence South 750 feet to a monument and stake at the center of the East side line of said claim; thence South 750 feet to a monument & stake being at the South East corner of said claim; thence West 300 feet to a monument and stake at the center of the South end of said claim; thence West 300 feet to a monument and stake being at the South West corner of said claim; thence North 750 feet to a monument and stake, being at the center of the West side line of said claim; thence North 750 feet to a monument and stake at the North West corner of said claim; thence East 300 feet to the place of beginning.

All done under the provisions of Chapter Six, of Title XXXII, of the Revised Statutes of the United States, and of an Act of the General Assembly of Arizona, entitled "An Act Concerning Mines", approved March 20, 1895.

Dated and posted on the ground this 12th day of April, 1899.

Joe Askew,  
John N.Hudgens,  
John Stocks,  
J.N.Hudgens.

Filed and recorded at request of R.E.Sloan, June 7", A.D. 1899, at 9:10 o'clock A.M. in Book 52 of Mines, page 145, Records of Yavapai County, Arizona.

W.I.Johnson,  
County Recorder.

By E.C.Averyt, Deputy Recorder.

Territory of Arizona, §ss: I, W.I.JOHNSON, County of, Yavapai, County Recorder in and for the County of Yavapai in the Territory of Arizona and Custodian of the Records thereof, do hereby certify that I have compared the above and foregoing with and the same is a full, true and correct copy of the Notice of Location of the "Queen Bee No.1" Mining Claim, as the same appears of record in my office in Book 52 of Mines, page 145, Records of Yavapai County, Arizona.

In Witness Whereof I have hereunto set my hand and affixed my official seal this the 6th day of January, A.D.1900.

*W.I. Johnson*  
County Recorder.



\*\*\*\*\*



"QUEEN BEE NO. 2".

NOTICE OF MINING LOCATION.  
Quartz Claim.

To all whom it may concern: This Mining Claim, the name of which is the Queen Bee No.2 Mining Claim, situate on lands belonging to the United States of America, and in which there are valuable mineral deposits was entered upon and located for the purpose of exploration and purchase by Joe Askew, John N.Hudgens, John Stocks and J.C.Hudgens, the undersigned, on the 12th day of April, 1899.

The length of this claim is fifteen hundred feet, and this claim is four hundred feet in a Southerly direction and eleven hundred feet in a Northerly direction from the center of the discovery shaft, at which this notice is posted, lengthwise of the claim, together with three hundred feet in width of the surface ground on each side of the center of said claim. The general course of the lode deposit and premises is from the North to the South. The claim is situated and located in the Black Hills Mining District, in Yavapai County, in the Territory of Arizona, about one mile in a Southerly direction from Yager Canon.

The surface boundaries of the claim are marked upon the ground as follows: Beginning at monument marked the South center end stake, at a point in a Southerly direction four hundred feet from the discovery shaft (at which this notice is posted), being in the center of the South end line of said claim; thence West 300 feet to a monument and stake being the South West corner of said claim; thence North 750 feet to a monument and stake at the center of the West side line of said claim; thence North 750 feet to a monument and stake being at the North West corner of said claim; thence East 300 feet to a monument and stake at the center of the North end of said claim; thence East 300 feet to a monument and stake, being at the North East corner of said claim; thence South 750 feet to a monument and stake being at the center of the West side line of said claim; thence South 750 feet to a monument and stake, at the South East corner of said claim; thence West 300 feet to the place of beginning.

All done under the provisions of Chapter Six, of Title XXXII, of the Revised Statutes of the United States, and of an Act of the General Assembly of Arizona, ~~#####~~ entitled "An Act Concerning Mines", approved March 20, 1895.

Dated and posted on the ground this 12th day of April, 1899.  
Joe Askew, John N.Hudgens,  
John Stocks, J.C.Hudgens,

Filed and recorded at request of R.E.Sloan, June 7", A.D. 1899, at 9:10 o'clock A.M. in Book 52 of Mines, Page 146, Records of Yavapai County Arizona.

W.I.Johnson,  
County Recorder.

(Seal)  
By E.C.Averyt, Deputy.

\*\*\*\*\*

Territory of Arizona, §  
§ss:  
County of Yavapai, §

I, W.I.JOHNSON, County Recorder in and for the County of Yavapai in the Territory of Arizona, and Custodian of the Records thereof, do hereby certify that I have compared the above and foregoing with and the same is a full, true and correct copy of the Notice of Location of the "Queen Bee No. 2" Mining Claim as the same appears of record in my office on page 146 of Book 52 of Mines, Records of Yavapai County, Arizona.

In Witness Whereof I have hereunto set my hand and affixed my official seal this the 8th day of January, A.D.1900.



*W.I. Johnson*  
County Recorder.

"GREY COPPER".

NOTICE OF LOCATION.

KNOW ALL MEN BY THESE PRESENTS: That we, the undersigned, have this day located Fifteen Hundred (1500) linear feet of this vein or lode, bearing precious metals, with all dips, spurs, angles and variations with surface ground Three Hundred (300) feet on each side of the center of vein, with all mineral deposits contained therein, and all timber growing within the limits of said claim, and all Water and Water privileges thereon or appurtenant thereto, under and according to the provisions of the United States Mining Laws, under which it is located.

This claim commences at this monument and notice placed upon the ledge and runs 750 feet in a Northerly direction and 750 feet in a Southerly direction along the ledge from discovery shaft.

The exterior boundaries are as follows, viz: Commencing at a monument of stone on West boundary line, distant three hundred (300) feet in a Westerly direction from discovery monument; thence in a Northerly direction parallel with the ledge 750 feet to monument of stone at N.W. corner of claim; thence in an Easterly direction at right angles across the ledge Six Hundred (600) feet to monument of stone at N.E. corner of claim; thence in a Southerly direction parallel with the ledge Fifteen Hundred (1500) feet to monument of stone at S.E. corner of claim; thence at right angles across the ledge in a Westerly direction Six Hundred (600) feet to monument of stone at S.W. corner of claim; thence in a Northerly direction parallel with the ledge 750 feet to monument on West boundary and place of beginning.

This ledge may be more generally described as situated one mile Southerly of H.H. Cartters Ranch and on the West slope of the Black Hills, in Black Hills Mining District, Yavapai County, Arizona Territory, and shall be known as the Grey Copper Mining Claim.

Dated on the ground this 1th day of April, 1899.

J.N. Hudgens,  
John H. Stocks,  
Joe Askew,  
J.W. Hudgens.

Recorded at request of Benjamin Rybon, May 8", A.D. 1899, at 11:17 o'clock A.M. in Book 49 of Mines, Page 328, Records of Yavapai County, Arizona.

W.I. Johnson, County Recorder

By F.H. Dougherty, (Seal)  
Deputy.

\*\*\*\*\*

Territory of Arizona, §  
County of Yavapai, § ss:

I, W.I. JOHNSON, County Recorder in and for the County of Yavapai in the Territory of Arizona and Custodian of the Records thereof, do hereby certify that I have compared the above and foregoing with, and the same is a full, true and correct copy of the Notice of Location of the "Grey Copper" Mining Claim, as the same appears of record in my office in Book 49 of Mines, Page 328, Records of Yavapai County, Arizona.

In Witness Whereof I have hereunto set my hand and affixed my official seal this the 6th day of January, A.D. 1900.

*W.I. Johnson*  
County Recorder.



\*\*\*\*\*

"GREY COPPER NO.1".

NOTICE OF MINING LOCATION.  
Quartz Claim.

To all whom it may concern: This Mining Claim, the name of which is the "Grey Copper No.1" Mining Claim, situate on lands belonging to the United States of America, and in which there are valuable mineral deposits was entered upon and located for the purpose of exploration and purchase by Joe Askew, John N. Hudgens, John Stocks and J.C. Hudgens, the undersigned, on the 12th day of April, 1899.

The length of this claim is fifteen hundred feet, and this claim is seven hundred and fifty feet in a Northerly direction, and seven hundred and fifty feet in a Southerly direction, from the center of the discovery shaft, at which this notice is posted, lengthwise of the claim, together with three hundred feet in width of the surface ground on each side of the center of said claim. the General course of the lode deposit and premises is from the North to the South. The claim is situated and located in the Black Hills Mining District, in Yavapai County, in the Territory of Arizona, about one mile in a Southerly direction from the mouth of Yager Canon.

The surface boundaries of the claim are marked upon the ground as follows: Beginning at a monument marked the South center end stake at a point in a Southerly direction three hundred feet from the discovery shaft (at which this notice is posted), being in the center of the South end line of said claim; thence West 300 feet to a monument and stake being the South West corner of said claim; thence North 750 feet to a monument and stake at the center of the West side line of said claim; thence North 750 feet to a monument and stake being at the North West corner of said claim; thence East 300 feet to a monument and stake at the center of the North end of said claim; thence East 300 feet to a monument and stake being at the North East corner of said claim; thence South 750 feet to a monument and stake being at the center of the East side line of said claim; thence South 750 feet to a monument and stake at the South West corner of said claim; thence West 300 feet to the place of beginning.

All done under the provisions of Chapter Six, of Title XXXII, of the Revised Statutes of the United States, and of an Act of the General Assembly of Arizona, entitled "An Act Concerning Mines", approved March 20, 1895.

Dated and posted on the ground this 12th day of April, 1899.  
Joe Askew, John N. Hudgens,  
John Stocks, J.C. Hudgens.

Filed and recorded at request of R.E. Sloan, June 7", A.D. 1899, at 9:10 o'clock A.M. in Book 52 of Mines, page 149, Records of Yavapai County, Arizona.

W.J. Johnson,  
County Recorder.

(Seal)

By E.C. Averyt, Deputy.

\*\*\*\*\*

Territory of Arizona, }  
                                  } ss:  
County of Yavapai, }

I, W.J. Johnson, County Recorder in and for the County of Yavapai in the Territory of Arizona, and Custodian of the Records thereof, do hereby certify, that I have compared the above and foregoing with and the same is a full, true and correct copy of the Notice of Location of the "Grey Copper No.1" Mining Claim as the same appears of record in my office in Book 52 of Mines on page 149, Records of Yavapai County, Arizona.

In Witness Whereof I have hereunto set my hand and affixed my official seal this 8th day of January, A.D. 1900.



*W.J. Johnson* County Recorder.

"GREY COPPER NO.2".

NOTICE OF MINING LOCATION.

Quartz Claim.

To all whom it may concern: This Mining Claim, the name of which is the Grey Copper No.2 Mining Claim, situate on lands belonging to the United States of America, and in which there are valuable mineral deposits, was entered upon and located for the purpose of exploration and purchase by Joe Askew, John N.Hudgens, John Stocks and J.W. Hudgens, the undersigned, on the 12th day of April, 1899.

The length of this claim is fifteen hundred feet, and this claim is two hundred feet in a Southerly direction and thirteen hundred feet in a Northerly direction from the center of the discovery shaft, at which this notice is posted, lengthwise of the claim, together with three hundred feet in width of the surface grounds, one each side of the center of said claim. The general course of the lode deposit and premises is from the North to the South. The claim is situated and located in the Black Hills Mining District, in Yavapai County, in the Territory of Arizona, about one mile in a Southerly direction from the mouth of Yager Canon.

The surface boundaries of the claim are marked upon the ground as follows: Beginning at a monument marked the South center end stake at a point in a Southerly direction two hundred feet from the discovery shaft (at which this notice is posted), being in the center of the South end line of said claim; thence East 300 feet to a monument and post being the South East corner of said claim; thence North 750 feet to a monument and stake at the center of the East side line of said claim; thence North 750 feet to a monument and stake, being at the North East corner of said claim; thence West 300 feet to a monument and stake at the center of the North end of said claim; thence West 300 feet to a monument and stake, being at the North West corner of said claim; thence South 750 feet to a monument and stake being at the center of the West side line of said claim; thence South 750 feet to a monument and stake, at the South West corner of said claim; thence East 300 feet to place of beginning;

All done under the provisions of Chapter Six, of Title XXXII of the Revised Statutes of the United States, and of an Act of the General Assembly of Arizona, entitled "An Act Concerning Mines", approved March 20, 1895.

Dated and posted on the ground this 12th day of April, 1899.

Joe Askew, John N.Hudgens,  
John Stocks, J.W.Hudgens,

Filed and recorded at request of R.E.Sloan, June 7", A.D. 1899, at 9:10 o'clock A.M. in Book 52 of Mines, page 150, Records of Yavapai County, Arizona.

W.I.Johnson,  
County Recorder.

(Seal)

By E.C.Averyt, Deputy Recorder.

\*\*\*\*\*

Territory of Arizona, §  
County of Yavapai, § ss

I, W.I. JOHNSON, County Recorder in and for the County of Yavapai in the Territory of Arizona, and Custodian of the Records thereof, do hereby certify that I have compared the above and foregoing with, and the same is a full, true and correct copy of the Notice of Location of the "Grey Copper No.2" Mining Claim, as the same appears of record in my office in Book 52 of Mines, page 150, Records of Yavapai County, Arizona.

In Witness Whereof I have hereunto set my hand and affixed my official seal this the 9th day of January, A.D. 1900.



*W.I. Johnson*  
County Recorder.

" SERCHLIGHT".

NOTICE OF MINING LOCATION.

Quartz Claim.

To all whom it may concern: This mining claim, the name of which is the Serchlight Mining Claim, situate on lands belonging to the United States of America, and in which there are valuable mineral deposits, was entered upon and located for the purpose of exploration and purchase by Joe Askew, John N.Hudgens, John Stocks and J.C.Hudgens, the undersigned, on the 12th day of April, 1899.

The length of this claim is fifteen hundred feet and this claim is five hundred feet in a Southerly direction and one thousand feet in a Northerly direction from the center of the discovery shaft, at which this notice is posted, lengthwise of the claim, together with three hundred feet in width of the surface ground on each side of the center of said claim. The general course of the lode deposit and premises is from the North to the South. The claim is situated and located in the Black Hills Mining District, in Yavapai County, in the Territory of Arizona, about one mile in a Southerly direction from mouth of Yager Canon.

The surface boundaries of the claim are marked upon the ground as follows: Beginning at a monument marked the South center end stake, at a point in a Southerly direction five hundred feet from the discovery shaft, at which this notice is posted, being in the center of the South end line of said claim; thence West 300 feet to a monument and stake, being the Southwest corner of said claim; thence North 750 feet to a monument & stake, at the center of the West side line of said claim; thence North 750 feet to a monument and stake, being at the North West corner of said claim; thence East 300 feet to a monument and stake, at the center of the North end of said claim; thence East 300 feet to a monument and stake being at the North east corner of said claim; thence South 750 feet to a monument and stake, being at the center of the East side line of said claim; thence South 750 feet to a monument and stake, at the South West corner of said claim; thence West 300 feet to the place of beginning.

All done under the provisions of Chapter Six, of Title XXXII, of the Revised Statutes of the United States, and of an Act of the General Assembly of Arizona, entitled "An Act Concerning Mines", approved March 20, 1895.

Dated and posted on the ground this 12th day of April, 1899.

Joe Askew, John N.Hudgens,  
John Stocks, J.C.Hudgens,

Filed and recorded at request of R.E.Sloan, June 7", A.D. 1899, at 9:10 o'clock A.M. in Book 52 of Mines, Page 143, Records of Yavapai County, Arizona.

W.I.Johnson,  
County Recorder.

(Seal)

By E.C.Averyt, Deputy.

\*\*\*\*\*

Territory of Arizona, §  
                                  § ss:  
County of Yavapai, §

I, W.I.JOHNSON, County Recorder in and for the County of Yavapai in the Territory of Arizona, and Custodian of the records thereof, do hereby certify that I have compared the above and foregoing with, and the same is a full, true and correct copy of the Notice of Location of the "Serchlight" Mining Claim, as the same appears of record in my office in Book 52 of Mines on page 143, Records of Yavapai County, Arizona.

In Witness Whereof I have hereunto set my hand and affixed my official seal this the 11th day of January, A.D.1900.



*W.I. Johnson* County Recorder.

"RANGER".

NOTICE OF MINING LOCATION.

Quartz Claim.

To all whom it may concern: This Mining Claim, the name of which is the "Ranger" Mining Claim, situate on lands belonging to the United States of America, and in which there are valuable mineral deposits, was entered upon and located for the purpose of exploration and purchase by John N.Hudgens, Joe Askew, John Stocks and J.C.Hudgens, the undersigned, on the 12th day of April, 1899.

The length of this claim is fifteen hundred feet, and we claim seven hundred and fifty feet in a Northerly direction, and seven hundred and fifty feet in a Southerly direction from the center of the discovery shaft, at which this notice is posted, lengthwise of the claim, together with three hundred feet in width of the surface grounds, on each side of the center of said claim. The general course of the lode deposit and premises is from the North to the South.

The claim is situated and located in the Black Hills Mining District, in Yavapai County, in the Territory of Arizona, about one mile in a Southerly direction from Carters' ranch at the mouth of Yager Canon.

The surface boundaries of the claim are marked upon the ground as follows: Beginning at a monument marked the North center end stake at a point in a Northerly direction seven hundred & fifty feet from the discovery shaft (at which this notice is posted), being in the center of the North end line of said claim; thence East 300 feet to a monument and stake being the North east corner of said claim; thence South 750 feet to a monument and stake at the center of the East side line of said claim; thence South 750 feet to a monument and stake being at the South East corner of said claim; thence West 300 feet to a monument and stake at the center of the South end of said claim; thence West 300 feet to a monument and stake, being at the South West corner of said claim; thence North 750 feet to a monument and stake being at the center of the West side line of said claim; thence North 750 feet to a monument and stake at the North West corner of said claim; thence East 300 feet to the place of beginning.

All done under the provisions of Chapter Six, of Title XXXII, of the Revised Statutes of the United States, and of an Act of the General Assembly of Arizona, entitled "An Act Concerning Mines", approved March 20, 1895.

Dated and posted on the ground this 12th day of April, 1899.

Joe Askew, John N.Hudgens,  
John Stocks, J.C.Hudgens,

Filed and recorded at request of R.E.Sloan, June 7", A.D. 1899, at 9:10 o'clock A.M. in Book 52 of Mines, Page 144, Records of Yavapai County, Arizona.

W.I.Johnson,  
County Recorder.

(Seal)

By E.C.Averyt, Deputy.

\*\*\*\*\*

Territory of Arizona, §  
County of Yavapai, § ss:

I, W.I.JOHNSON, County Recorder in and for the County of Yavapai, in the Territory of Arizona, and Custodian of the Records thereof, do hereby certify that I have compared the above and foregoing with, and the same is a full, true and correct copy of the Notice of Location of the "Ranger" Mining Claim, as the same appears of record in my office in Book 52 of Mines, on page 144, Records of Yavapai County, Arizona.

In Witness Whereof I have hereunto set my hand and affixed my official seal this the 12th day of January, A.D.1900.



*W.I. Johnson*  
County Recorder.

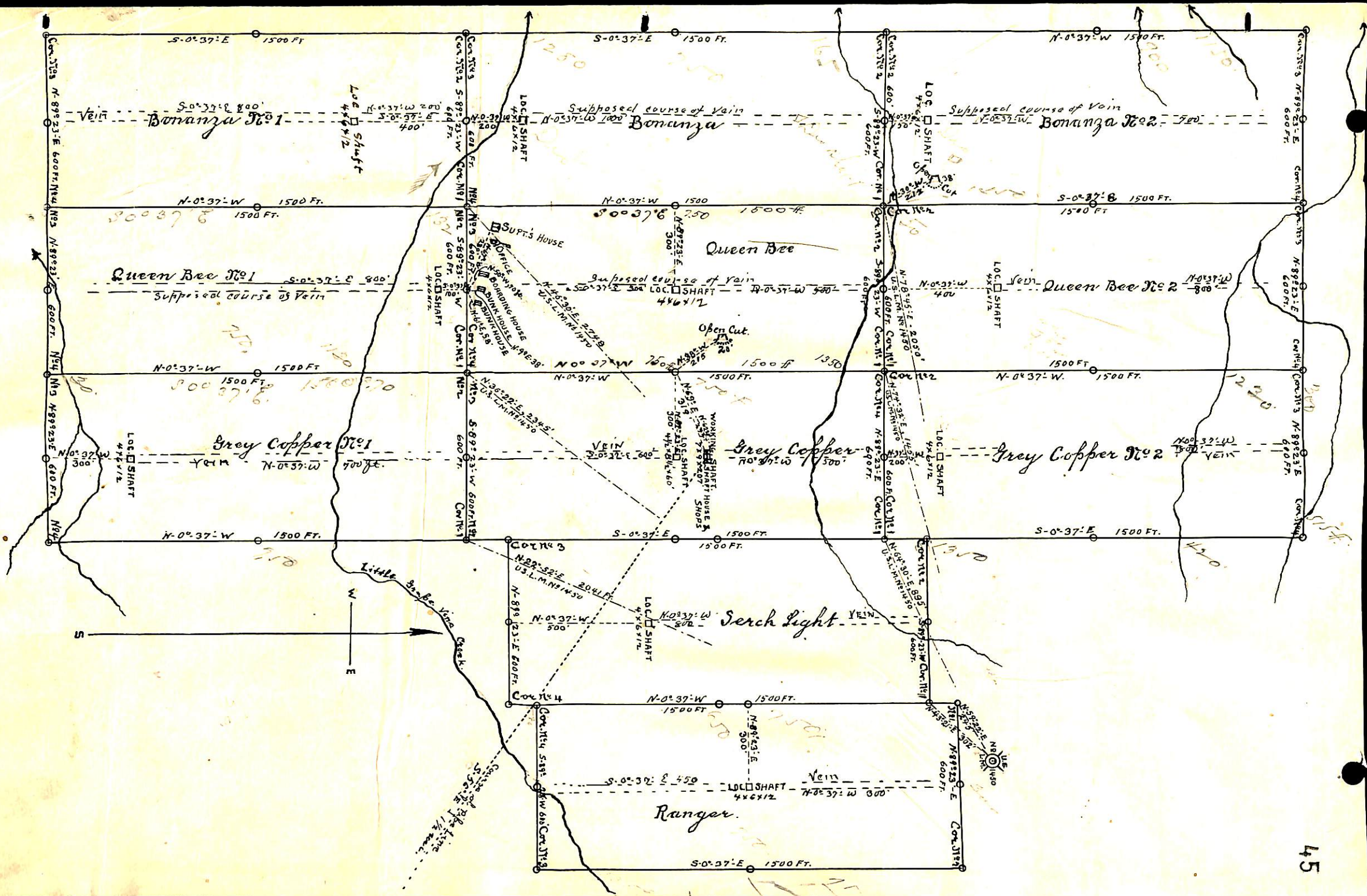

(4-687.)

# Surveyor General's Certificate of Approval of Field Notes and Survey of Mining Claim.

Department of the Interior,

Office of U. S. Surveyor General,

*Tucson Arizona*

*May 2<sup>d</sup> 1890*

I, U. S. Surveyor General for *Arizona*,

do hereby certify that the foregoing and hereto attached Field Notes and Return of the

Survey of the Mining Claim of *Joe Asker, John H. Hudgens, John Stocks*

*& J. C. Hudgens, Claimants known as the, Bonanza, Bonanza*

*No. 1, Bonanza No. 2, Queen Bee, Queen Bee No. 1, Queen Bee No. 2*

*Grey Lopper, Grey Lopper No. 1, Grey Lopper No. 2, Serchlight and Ranger*

situate in *Black Hills* mining district,

*Yavapai* County, *Arizona*,

in Section *unsurveyed*, Township No. *13 N.*, Range No. *3 W. approximately*

designated as Survey No. *1450*

executed by *R. C. Powers*, U. S. Deputy Mineral

Surveyor, *Jan'y 22<sup>d</sup> and Feb'y 3<sup>d</sup> 1890*, under my instructions dated

*January 19, 1900*, have been critically examined and the

necessary corrections and explanations made, and the said Field Notes and Return, and

the Survey they describe, are hereby approved. A true copy of the copy of the location

certificate filed by the applicant for survey is included in the field notes.

*George Christ*

U. S. Surveyor General for *Arizona*