

MS

01453

blotted June 22 00
W. A.

(4-683.)

Mineral Survey No. 1453

Lot No. _____

Prescott

Land District.

FIELD NOTES

OF THE SURVEY OF THE MINING CLAIM OF

W. A. Clark

KNOWN AS THE

"Seep"

Verde

Mining District,

Yavapai

County,

Arizona

Section _____

Township _____

Range _____

Surveyed under instructions dated Feb 3, 1900

by J. Adolphus Probst

U. S. Deputy Mineral Surveyor

Claim located November 28th, 1899

Survey commenced May 9th, 1900

Survey completed May 10th, 1900

6-100

Address of claimant X

W. J. Allen, atty in fact.

Jerome

PRELIMINARY OATHS OF ASSISTANTS IN SURVEY OF MINING CLAIM.

7th
We, Joe Johnson and C. Arata, do solemnly swear that we will well and faithfully execute the duties of chain carriers; that we will level the chain upon even and uneven ground and plumb the tally-pins, either by sticking or dropping the same; that we will report the true distance to all notable objects, and the true length of all lines that we assist in measuring, to the best of our skill and ability, and in accordance with instructions given us, in the survey of the Mining Claim of W. A. Clark

....., known as the
situate in "Seep" Verde mining district,
Yavapai County, Arizona,
in Section, Township No., Range No.

C. Arata, Chainman.
Joe Johnson, Chainman.

Subscribed and sworn to by the above-named persons before me this 7th day of May, 1900

My Commission Expires May 18, 1903. Att. W. Strodtloff
Notary Public

I, Joe Johnson, do solemnly swear that I will well and truly perform the duties of axeman, in the establishment of corners and other duties, according to instructions given me and to the best of my skill and ability, in the survey of the Mining Claim of W. A. Clark

known as the "Seep", more fully described in the preceding affidavit.

Joe Johnson, Axeman.
Subscribed and sworn to by the said Joe Johnson before me this 7th day of May, 1900

My Commission Expires May 18, 1903. Att. W. Strodtloff N.P.

I, C. Arata, do solemnly swear that I will well and truly perform the duties of flagman, in the establishment of corners and other duties, according to instructions given me and to the best of my skill and ability, in the survey of the Mining Claim of W. A. Clark

known as the "Seep", more fully described in the preceding affidavit.

C. Arata, Flagman.
Subscribed and sworn to by the said C. Arata before me this 7th day of May, 1900

My Commission Expires May 18, 1903. Att. W. Strodtloff N.P.

"Leep"

Survey No 1453.

- FEET. Beginning at Car. No 1.
A limestone 12 x 12 x 24 inches chiseled + S. 1. 1453
set one foot in the ground with mound of
stones alongside.
A + on a limestone reef chiseled B + R. S. 1. 1453
bears S 63° 30' E. 29 ft.
U. S. L. M. 1453 bears N 71° 20' E 118.2 ft.
A spring known as Allen's Spring bears
N 25° W. 715 ft.
North Cut and Tunnel No 4 bears N 18° 15' W 527 ft.
Car. No 1 is identical with a corner of the location.
Thence S. 83° 25' W.
Var. 14° E.
- 297 To south end center location monument.
335 To a dry gulch 4 ft wide running northerly.
597 To Car. No 2
Identical with a corner of the location
A limestone 12 x 12 x 24 inches chiseled,
+ S. 2. 1453 set one foot in the ground with
mound of stones alongside.
A + on a limestone reef chiseled B + R. S. 2. 1453
bears S 44° E. 11.6 feet.
Thence N 6° 40' W
Var. 14° E.
- 750 To a side center location monument
1500 To Car. No 3.
Identical with a corner of the location.
A porphyry stone 12 x 18 x 24 inches chiseled
+ S. 3. 1453 set one foot in the ground
with mound of stones alongside.
A + on a porphyry reef chiseled B + R. S. 3. 1453
bears N 19° E 45.5 ft
Thence N 83° 25' E.
Var. 14° 05' E.
- 300 To north end center location mon.
597 To Car. No 4.
Identical with a corner of the location
A sandstone 12 x 20 x 24 inches chiseled,
+ S. 4. 1453 set one foot in the ground with
mound of stones alongside.

POOR QUALITY

The following pages are scanned at the best possible quality setting. The original pages are of poor quality and this is the best possible reproduction.

Survey 1453

Feet.

A + on a pine tree scribed B+T S. 4. 1453
bears N 62° 40' W 29.5 feet.

Discovery Monument bears S. 37° 15' W
428 feet.

Mouth of discovery cut and also mouth
of Cut No 2 and B bear S 42° 40' W 395 feet.

Thence S 6° 40' E.

Var 14° E

- 635 To a creek running northwesterly
720 To a dry gulch 6 feet wide running northerly
750 To east side center location monument
1500 To Cor. No 1 the place of beginning.

Containing 20.557 Acres.

Location

This claim is located on unsurveyed
public land in Verde Mining District,
Yavapai County, Arizona, in what
would be if surveyed, approximately
T. 15. N. R. 2. E. Gila and Salt river
meridian and about 5 miles south
of the town of Jerome.

No adjoining claims are known.

Expenditure of 500 Dollars

I certify that the value of the labor and
improvements on this claim placed thereon
by the claimant or his grantors is not
less than five hundred dollars and that
said improvements consist of:

Cut No 1. (Discovery Cut) the mouth of which
bears S 42° 40' W 395 ft from Cor. No 4 of
this survey. The cut is in two benches
the first 5.5 ft. wide 26 ft. long and 10 ft high
at the face from which the second bench begins
and measures 5.5th width, 16 ft. in length and
8 ft in height at the face

Bearing of Cut No 1. S. 9° 30' W.

Value \$ 150.00

Survey No 1453

Cut No 2

The mouth of which bears $S 42^{\circ} 40' N$ 395 ft. from corner No 4 of this Survey.

Cut is 4 ft wide 5 ft high and 50 feet long. \$100.00
Bearing $S 72^{\circ} W$. Value

Cut No 3

The mouth of which bears $S 42^{\circ} 40' N$ 395 ft from corner No 4 of this Survey.

Cut is 4 ft wide 5 ft high and 85 ft long \$160.00
Bearing $S 72^{\circ} E$. Value.

Cut and Tunnel No 4

The mouth of Cut bearing $N 18^{\circ} 15' W$ 524 ft from corner No 1 of this survey

Cut is 5 ft wide 15 ft long and 12 feet high at the face from which tunnel enters ground. Tunnel is 4 x 6 feet, 20 feet long.

Bearing of Cut and Tunnel $N 70^{\circ} W$. \$175.00
Value. →

Instrument

This survey was made with a Gurley Light Mountain Transit with Solar Attachment.

The Courses were deflected from the true meridian as determined by direct solar observations checked by an observation on Polaris

Distances were measured with a 50 ft. Chain and a 100 ft steel tape

I further Certify that as far as can be determined from present developments the Course of the vein is along the Center line of this Claim running $N 6^{\circ} 40' W$ and $S 6^{\circ} 40' E$ through the discovery Slip Unknown

J. Adolph Probst
U.S. Deputy Mineral Surveyor

Jerome Arizona
 May 11th 1900 -

Survey No 1453

Establishment of U. S. L. M. No 1453.

There being no cor. of the public survey, nor U. S. L. M. within 2 miles of Survey No 1453.

A. U. S. Location Monument was established, being
a + on a limestone reef chiseled + U. S. L. M. No 1453

from which a cross on a limestone reef chiseled
B + R. U. S. L. M. No 1453 bears $N 84^{\circ} 45' W$ 18.3 feet

A cross on a pine tree about 1 foot in diameter chiseled
B + T. U. S. L. M. No 1453 bears $S 63^{\circ} 14' W$ 53.5 feet.

The smokestack of the Copper Chief Mining Co's plant
bears $N 2^{\circ} 50' E$ about $2\frac{1}{4}$ miles

U. S. Mineral Mon. No 2 V. D. bears $N 0^{\circ} 46' W$
about $2\frac{1}{4}$ miles.

U. S. L. M. No 1453 is a cross on a limestone reef
facing north on and near the top of a limestone
ridge and about 750 ft southeast of a spring
known as Allen's Spring.

The ridge on which said monument is situated
is at the foot and extends easterly from the south
end of Mingus Mountain plateau.

The elevation of the reef on which said monument is
located is about 6000 ft above sea level.

Alongside of the cross and lettering, built a mound
of stones 4 ft high and 6 ft base with a post
placed therein.

May 11 A 1900

D. Adaepe Probst.

U. S. Dep. Min. Surveyor

FINAL OATHS FOR SURVEYS.

LIST OF NAMES.

A list of the names of the individuals employed by F. Adoephe Provat
 United States Deputy Mineral Surveyor, to assist in running, measuring, and marking the lines
 corners and boundaries described in the foregoing field notes of the survey of the mining claim
 of W. A. Clark
 known as the "Seep"
 and showing the respective capacities in which they acted.

C. Arata , Chairman.
Joe Johnson , Chairman.
Joe Johnson , Axman.
C. Arata , Flagman.

FINAL OATHS OF ASSISTANTS.

We, Joe Johnson
 and C. Arata , do solemnly swear that we assisted F. Adoephe Provat
 , United States Deputy Mineral Surveyor, in marking the corners and
 surveying the boundaries of the mining claim of W. A. Clark
 , known as the "Seep"
 , represented
 in the foregoing field notes as having been surveyed by said deputy mineral surveyor and under
 his direction; and that said survey has been in all respects, to the best of our knowledge and
 belief, faithfully and correctly executed, and the corner and boundary monuments established
 according to law and the instructions furnished by the United States Surveyor-General for
Arizona

C. Arata , Chairman.
Joe Johnson , Chairman.
C. Arata , ~~Axman~~ Flagman
Joe Johnson , ~~Flagman~~ Axman

Subscribed and sworn to by the above-named persons before me
 this 11th day of May 1900

My Commission Expires May 18, 1903.

Otto W. Stodthoff
 N. O.

FINAL OATH OF U. S. DEPUTY MINERAL SURVEYOR

I, J. Adolphe Provot, U. S. Deputy Mineral Surveyor, do solemnly swear that, in pursuance of instructions received from the United States Surveyor General for Arizona, dated Dec 3rd 1900, I have, in strict conformity to the laws of the United States, the official regulations and instructions thereunder, and the instructions of said Surveyor General, faithfully and correctly executed the survey of the Mining Claim of W. A. Clark, known as the "Seep", situate in Verde Mining District, Yavapai County, Arizona, in Section , Township No. , Range No. , and designated as Survey No. 1453, as represented in the foregoing field notes, which accurately show the boundaries of said mining claim as distinctly marked by monuments on the ground, and described in the attached copy of the location certificate, which was received by me from the Surveyor General with said instructions, and that all the corners of said survey have been established and perpetuated in strict accordance with the law, official regulations and instructions thereunder; and I do further solemnly swear that the foregoing are the true and original field notes of said survey and my report therein, and that the labor expended and improvements made upon said mining claim by claimant or his grantors are as therein fully stated, and that the character, extent, location and itemized value thereof are specified therein with particularity and full detail, and that no portion of said labor or improvements so credited to this claim has been included in the estimate of expenditures upon any other claim.

J. Adolphe Provot
U. S. Deputy Mineral Surveyor.

Subscribed and sworn to by the said J. Adolphe Provot
U. S. Deputy Mineral Surveyor, before me Ottow Strodtzoff
this 12th
day of May 1900,

Ottow Strodtzoff
NO

Affidavit of Five Hundred Dollars Improvements.

We, Chester A. Thomas, and Joseph L. Giroux

of lawful age, being first duly sworn according to law, depose and say: that we are

acquainted with the "Deep" mining claim, situate

in Verde Mining district, Yavapai County,

Arizona Territory, for which W. A. Clark by H. J.

Allen Atty in fact

has made application for survey prior to application for patent under the provisions of the Act of Congress, approved May 10, 1872; and that the labor done and improvements made thereon by the applicant and grantor exceed Five Hundred Dollars in value, and further that we are not personally interested in said mine.

Chester A. Thomas
Joseph L. Giroux

TERRITORY OF ARIZONA, }
County of Yavapai } ss:

Sworn to and subscribed before me, this 12th

day of May, 1900, 189

Otto Strothoff
H. O.

My Commission Expires May 18, 1903.

"SEEP"

NOTICE OF MINING LOCATION.
Quartz Claim.

TO ALL WHOM IT MAY CONCERN:

This mining claim, the name of which is the Seep mining claim, situate on lands belonging to the United States of America, and in which there are valuable mineral deposits, was entered upon and located for the purpose of exploration and purchase by W.A. Clark, the undersigned, on the 28th day of November, 1899.

The length of this claim is fifteen hundred (1500) feet, and I claim one thousand feet in a southeasterly direction and five hundred feet in a northwesterly direction from the center of the discovery shaft, at which this notice is posted, lengthwise of the claim, together with three hundred feet in width of the surface grounds, on each side of the center of said claim.

The general course of the lode deposit and premises is from the Southeast to the Northwest.

The claim is situated and located in the Verde Mining District, in Yavapai County, in the Territory of Arizona, about one half mile in a Southerly direction from Little Oak Creek.

The surface boundaries of the claim are marked upon the ground as follows: Beginning at a monument of stone at a point in a northwesterly direction five hundred feet from the discovery shaft (at which this notice is posted), being in the center of the north end line of said claim; thence easterly 300 feet to a stone monument being the northeast corner of said claim; thence southeasterly 750 feet to a stone monument at the center of the east side line of said claim; thence in same direction 750 feet to a stone monument being at the southeast corner of said claim; thence westerly 300 feet to a stone monument at the center of the south end of said claim; thence in same direction 300 feet to a stone monument, being at the southwest corner of said claim; thence northwesterly 750 feet to a stone monument being at the center of the west side line of said claim; thence in same direction 750 feet to a stone monument at the northwest corner of said claim; thence easterly 300 feet to the place of beginning.

All done under the provisions of Chapter Six, of Title XXXII, of the Revised Statutes of the United States, and of an Act of the General Assembly of Arizona, entitled "An Act Concerning Mines," approved March 20th, 1895.

Dated and posted on the ground this 28th day of November, 1899.

W.A. Clark, locator.
R.N. Clark, agent.

Filed and recorded at request of H.J. Allen, Dec. 16", A.D. 1899, at 9 o'clock a.m. - Book 53 of Mines, page 11, Records of Yavapai County, Arizona.

By E.C. Averyt, Deputy Recorder. (Seal) W.I. Johnson, County Recorder.

TERRITORY OF ARIZONA,)
ES:
COUNTY OF YAVAPAI.)

I, W.I. JOHNSON, County Recorder in and for said County, in said Territory, and custodian of the records thereof, do hereby certify that I have compared the above and foregoing with, and the same is a full, true and correct copy of the Notice of Location of the "Seep" Mining Claim, as the same appears of record in my office in Book 53 of Mines, page 11, records of Yavapai County, Arizona.

IN WITNESS WHEREOF, I have hereunto set my hand and affixed my Official Seal, this 12th day of Jan. 1900.

W.I. Johnson
County Recorder.



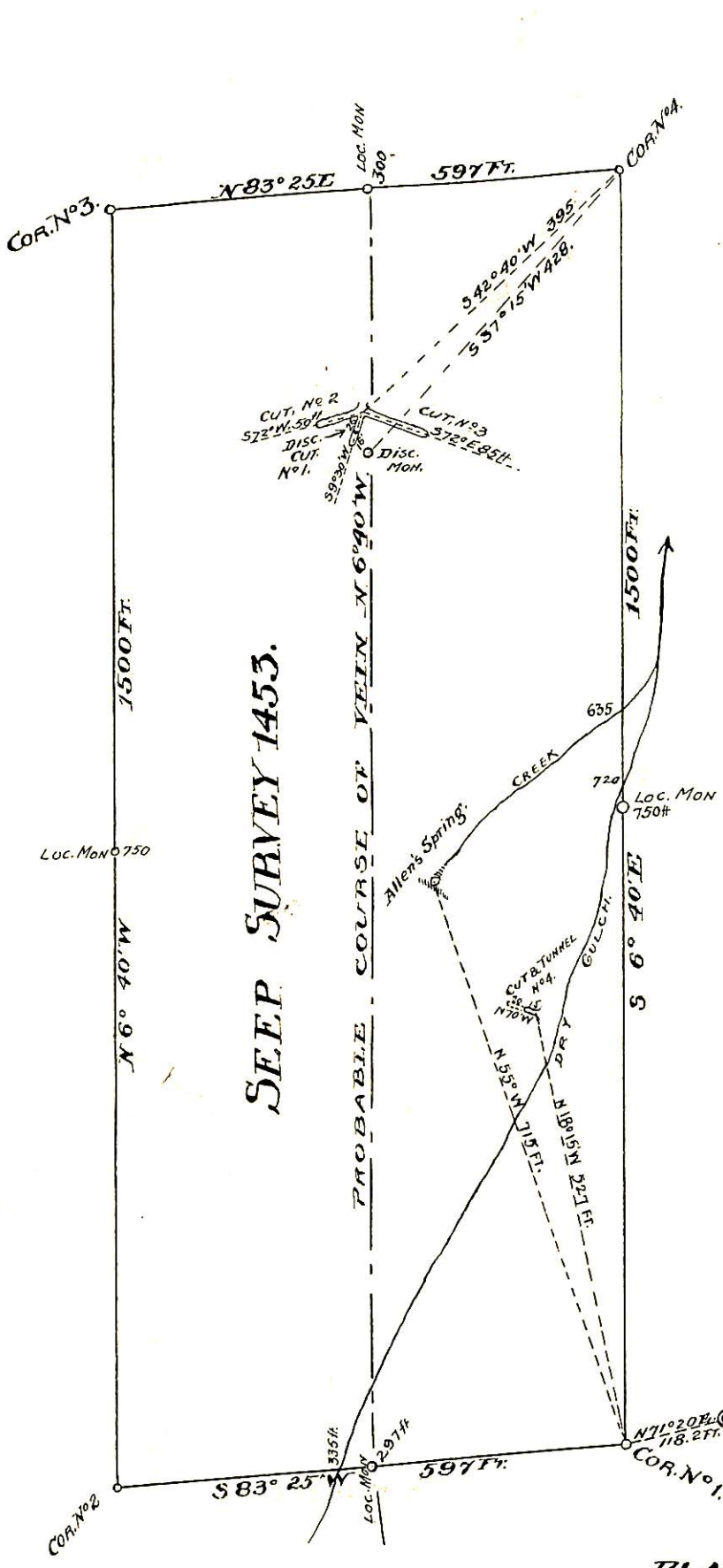

U.S.L.M.
1453.
 PLAT OF
 "SEEP" SUR. 1453
 SURVEYED MAY 9TH & 10TH
 1900
 BY Adolphus Provost
 U.S. DEP. MIN. SURVEYOR
 JEROME ARIZ.
 SCALE: 1 INCH = 200 FT.

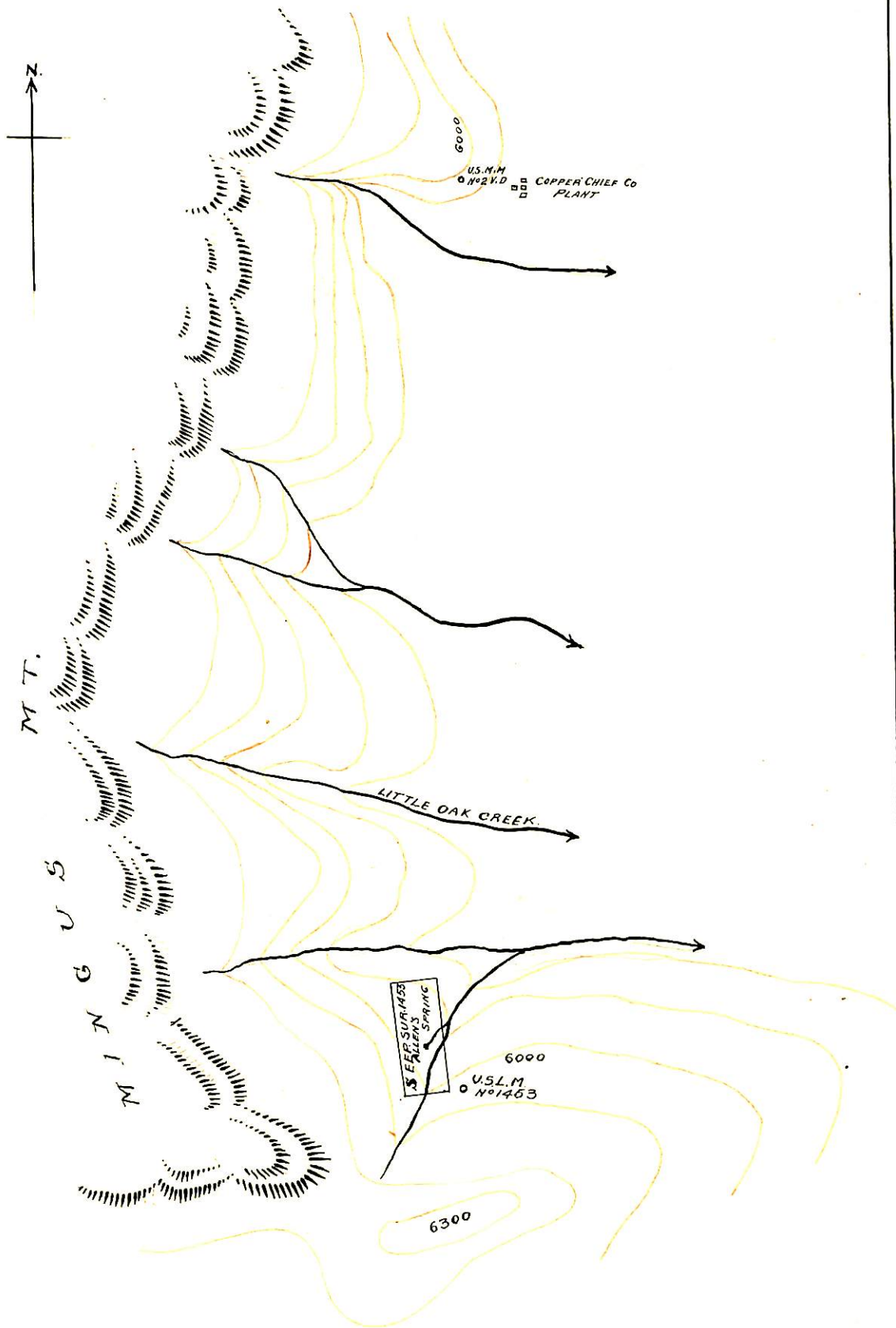

SKETCH
 SHOWING LOCATION
 OF
U.S.L.M. N°1453.
H. A. Phelps
 U.S. DEP. MIN. SUR.
 JEROME ARIZ.
 MAY 11TH 1900.

(4-687.)

Surveyor General's Certificate of Approval of Field Notes and Survey of Mining Claim.

Department of the Interior,

Office of U. S. Surveyor General,

Tucson, Arizona.

July 24, 1900, 18

I, U. S. Surveyor General for *Dist. of Arizona*,

do hereby certify that the foregoing and hereto attached Field Notes and Return of the Survey of the Mining Claim of *W. A. Clark*

....., known as the

See

situate in *Verde* mining district,

Yavapai County, *Arizona*,

in Section _____, Township No. _____, Range No. _____

....., designated as Survey No. *1453*

executed by *F. Adolphe Provot*, U. S. Deputy Mineral

Surveyor, *May 9-10, 1900, 18*, under my instructions dated

Feb. 3, 1900, *18*, have been critically examined and the

necessary corrections and explanations made, and the said Field Notes and Return, and

the Survey they describe, are hereby approved. A true copy of the copy of the location

certificate filed by the applicant for survey is included in the field notes.

George Christ
U. S. Surveyor General for *Arizona*