

MS -

0

1

4

5

6

(4-683.)

Mineral Survey No. 1456

Lot No. _____

Prescott

Land District.

FIELD NOTES

OF THE SURVEY OF THE MINING CLAIM OF

Charles J. S. Lantry

KNOWN AS THE

De la Fontaine Lode

Hallenas

Mining District,

Mohave

County,

Arizona Territory

Section - 5 - Township 22 N., Range 17 W.

Surveyed under instructions dated March 18, 1900

by O. F. Keencer

U. S. Deputy Mineral Surveyor

Claim located July 1st 1897 & May 29 -, 1899

Survey commenced April 16 -, 1900

Survey completed April 19 -, 1900

6-301

Address of Claimant

Kingman

Arizona

POOR

QUALITY

The following pages are scanned at the best possible quality setting. The original pages are of poor quality and this is the best possible reproduction.

PRELIMINARY OATHS OF ASSISTANTS IN SURVEY OF MINING CLAIM.

We, Michael Hugh and Peter Caffery,
do solemnly swear that we will well and faithfully execute the duties of chain carriers;
that we will level the chain upon even and uneven ground and plumb the tally-pins,
either by sticking or dropping the same; that we will report the true distance to all
notable objects, and the true length of all lines that we assist in measuring, to the best
of our skill and ability, and in accordance with instructions given us, in the survey of
the Mining Claim of Charles J. Lantry
_____ , known as the
De La Fontaine Lode
situate in Wacapai mining district,
Mohave County, Arizona Territory
in Section _____, Township No. _____, Range No. _____

Michael Hugh, Chainman.

Peter Caffery, Chainman.

Subscribed and sworn to by the above-named persons before
me this 16th day of April, 18 1900

Jno P. Feeny County Recorder
By O. F. Kuensel Deputy

I, _____, do solemnly swear that I will well and
truly perform the duties of axeman, in the establishment of corners and other duties,
according to instructions given me and to the best of my skill and ability, in the survey
of the Mining Claim of _____
_____ known as the _____,
more fully described in the preceding affidavit.

_____, Axeman.

Subscribed and sworn to by the said _____
_____ before me this _____ day of _____,
_____, 18 _____

I, W. C. Bishop, do solemnly swear that I will
well and truly perform the duties of flagman, in the establishment of corners and other
duties, according to instructions given me and to the best of my skill and ability, in the
survey of the Mining Claim of Charles J. Lantry
_____ known as the De La Fontaine Lode,
more fully described in the preceding affidavit.

W. C. Bishop, Flagman.

Subscribed and sworn to by the said W. C.
Bishop before me this 16th day of
April, 18 1900

Jno P. Feeny
County Recorder
By O. F. Kuensel
Deputy

Feet.

Survey No 1456.
De La Fontaine Lode

Beginning at cor. No. 1.

Identical with S.E. cor of location,
a fine post, 4 ins. square,
3 ft. long, 18 ins. in ground with
monnd of stone, scribed 1-1456. where
cross (x) B.R. 1-1456, chiseled
in granite boulder 4 x 3 1/2', and
3' above ground bears N. 58° 15' W
54.5'.

cor. to sec. 4-5-8-9. T_h, 22. N.
R. 17. W. bears S. 78° 58' E. 483.25

Highest point of "Cresting" Peak bears
N. 50° 05' W - 620'.

Highest point of "Star Sprungled
Banner" Peak bears N. 29° 55' E.
about 1/4 of a mile.

Fence N. 17° 40' E

Cor. 13° 55' E

Begin descent.

188. to SW. cor. Harrietta mine ^{now} ^{owned} ^{by}
claimed by W. C. Bishop.
300. to East end center of claim, a fine
post 4 ins. square, 3 ft long, 18
ins. in ground, with monnd of
stone, scribed E. E. C. 1456 - where
Int. Loc. Mon. this survey, a
piece of drill steel, 14 ins. long,
with cross filed in top of steel and
driven into the crappings of the
vein (9) nine ins. deep - Crapping
above drill steel chiseled. I. L.
N. 1456 - bears N. 72° 20' W. 850'.
360. to trail bears E & W. from Pocket
Hill to De La Fontaine Lode,
this survey.
488. to West end center Harrietta
mine ^{now} ^{owned} ^{by}, claimed by
W. C. Bishop -
500. to wash, 20 ft wide, flows East
600. to cor. No 2.

Feet.

Identical with N.E. cor. of the location.

A pine post, 4 ins. square, 3 ft. long, 20 ins. in ground with mound of stone, scribed 2-1456 - whence:
Cross (x) B.R. 2-1456, chiseled in granite boulder $4 \times 3\frac{1}{2}$ ' and $2\frac{1}{2}$ ' above ground bears S. $45^{\circ} 25'$ E. 1925'.

N.E. cor. Henssetta lode mine, surveyed, claimed by W. C. Bishop, bears N. $17^{\circ} 40'$ E. 188'.

Fence N. $72^{\circ} 20'$ W.

Cor. 13° 55' E

150. to evack 20 ft. wide flows E.
160. begin ascent
750 to North Side center of claim, a pine post 4 ins. square, 3 ft. long, 21 ins. in ground, with mound of stone scribed N. S. C. 1456. whence:
Cross (x) B.R. N. S. C. 1456, chiseled in granite reef 4' above ground. on upper side of wagon road bears N. $50^{\circ} 45'$ W. 3700 ft.
780. to wagon road, bears N.W. & S.E. from Kingman to De La Fontaine lode, this survey -
850. to trail on top of ridge, bears N.W. from De La Fontaine shaft to Lavne Springs, and begin descent -
1350. to gulch 30' wide flows S.
1500. to cor. No 3.

Identical with N.E. cor. of the location - a pine post, 4 ins. square 3 ft. long, 18 ins. in ground, with mound of stone, scribed 3-1456. whence:

cross (x) B.R. 3-1456, chiseled in granite boulder $2 \times 4'$, and 2' above ground, bears N. $45^{\circ} 05'$ E. 17.50'.

N.E. cor. Hope mine, unsurveyed, claimed by W. C. Bishop, bears N. $17^{\circ} 40'$ E. 200'.

Feet.

N.W. cor. Emma lode mine surveyed, claimed by W. C. Bishop bears N. $10^{\circ} 30'$ E. 250'.

Fence S. $17^{\circ} 40'$ W.

Var. $13^{\circ} 55'$ E.

begin descent

100. to East end center Hape mine surveyed claimed by W. C. Bishop.
200. to West end center of claim, a pine post, 4 ins. square, $3\frac{1}{2}$ ft. long, 18 ins. in ground, with mound of stone, inscribed W. E. C. 1456, on north side of a ravine 30' wide, flowing W.
300. begin ascent
400. to S.E. cor. Hape mine, surveyed claimed by W. C. Bishop.
500. to top of ridge, bears N.E. & S.W. and begins descent
600. to cor. No. 4.

Identical with S.W. cor. of the location. A pine post, 4 ins. square, $3\frac{1}{2}$ ft. long, 18 ins. in ground, with mound of stone, inscribed 4-1456. - whence: (cross x) B.R. 4-1456. chiseled in granite boulder $5\frac{1}{2} \times 5'$ and 18 ins. above ground, bears S. $47^{\circ} 25'$ E. 21 ft.

Fence S. $72^{\circ} 20'$ E.

Var. $13^{\circ} 55'$ E.

begin ascent

520. to top of ridge bears N & S. and begins descent
676. to ravine 20 ft. wide flows S.
696. begin ascent.
750. to South side center of claim, a post 4 ins. square, $3\frac{1}{2}$ ft. long, 22 ins. in ground, with mound of stone, whence:

N.W. cor. of "Telegraph" mine surveyed, claimed by W. C. Bishop,

4

Feet

- and N. H. Crookings bears S. $48^{\circ}05'$
E. $75'$.
1150. to top of ridge bears N & S. and
begin descent
1249. to center of draw, 100' wide, corner
N & S. and begin ascent
1299. to top of a round Knoll and begin
descent.
1500. to cor. No 1, the place of beginning.

The course and location
are identical -

The course of the vein is from:
Unit Loc. Mon. to East end center: S. $72^{\circ}20'E$. 850'.
" " " " West end center: N. $72^{\circ}20'W$. 650'.

Area

Total area of claim: 20.666. acres

Location

This claim is located in the SE
 $\frac{1}{4}$ of Sec. 5 - T. 22. N. R. 17. W. Gila
and Salt River Base and Meridian,
on what is known as "Stockton"
hill, in Wallapai Mining District
Mohave County, Arizona Territory.

Expenditure of Five Hundred Dollars

I certify that the
value of the labor and improvements
upon this claim, placed thereon
by the claimant and his
grantors is not less than five
hundred dollars, and that said
improvements consist of:

1) The incline discovery
shaft, 170 feet deep in rock, with
drifts at a depth of 125' from
the surface, running along the
ledge 20' easterly and 15' easterly

and at a depth of 155' from the surface, a crosscut running North by 12 ft, a crosscut South by 12 ft. The west end center of which bears S. 72° 20' E. 15' from Int. Loc. Mon. Value \$2000.-

2) A tunnel 5 x 7 - 627 ft long in rock - course of tunnel S. 55° E., the mouth of which bears S. 42° 10' E. - 284' from cor. N° 3. Value \$1800.00

Other improvements:

A frame house, used as a Boarding house, 50 x 16 ft, the NW. cor. of which bears S. 4° 05' E. 190' from post on North side center of claim.

A frame house 16 x 25, used as a barn and stable, the NW. cor. of which bears S. 23° 07' E. 297' from post on North side center of claim.

A frame house 16 x 18', used as an office, the NE. cor. of which bears S. 11° 35' E. - 365' ft from post on North side center of claim.

The adjoining claims are:
The "Harrietta" lode more or less, claimed by W. C. Bishop, on the East.

The "Emma" lode more or less, claimed by W. C. Bishop, on the North.

The "Hope" lode, more or less, claimed by W. C. Bishop on the West.

The "Telegraph" lode more or less, claimed by W. C. Bishop and

W. H. Cushing on the South.

Instrument.

This survey was made with a Heller & Brightley Transit with solar attachment, which was used in deflecting the compass -

The distances were measured with a 50-foot chain, and a 500-foot steel tape.

Note.

Mr. W. C. Bishop, who appears as locator of the "De La Fontaine" lode, held no interest, directly or indirectly in this claim at the time the survey was made, having sold his interest on June 8th 1889 to W. H. Cushing

Kingman April 26th 1900

Off. Reference.

Deputy U. S. Min. Surveyor

FINAL OATHS FOR SURVEYS.

LIST OF NAMES.

A list of the names of the individuals employed by O. F. Keenecel
 United States Deputy Mineral Surveyor, to assist in running, measuring, and marking the lines
 corners and boundaries described in the foregoing field notes of the survey of the mining claim
 of Charles J. Q. Lantry
 known as the De La Montaine Lode
 and showing the respective capacities in which they acted.

Michael Hughes, Chairman.
Peter Coffey, Chairman.
 _____, Axman.
W. C. Bishop, Flagman.

FINAL OATHS OF ASSISTANTS.

We, Michael Hughes, Peter Coffey
 and W. C. Bishop, do solemnly swear that we assisted O. F.
Keenecel, United States Deputy Mineral Surveyor, in marking the corners and
 surveying the boundaries of the mining claim of Charles J. Q.
Lantry
 _____, known as the De La
Montaine Lode, represented
 in the foregoing field notes as having been surveyed by said deputy mineral surveyor and under
 his direction; and that said survey has been in all respects, to the best of our knowledge and
 belief, faithfully and correctly executed, and the corner and boundary monuments established
 according to law and the instructions furnished by the United States Surveyor-General for
Arizona

Michael Hughes, Chairman.
Peter Coffey, Chairman.
 _____, Axman.
W. C. Bishop, Flagman.

Subscribed and sworn to by the above-named persons before me
 this 19th day of April, 1900

Geo. W. Feeny
 County Recorder
By O. F. Keenecel
 Deputy

(4-686.)

FINAL OATH OF U. S. DEPUTY MINERAL SURVEYOR

I, O. F. Kuencer, U. S. Deputy Mineral Surveyor, do solemnly swear that, in pursuance of instructions received from the United States Surveyor General for Arizona Territory, dated March 3rd 1900, I have, in strict conformity to the laws of the United States, the official regulations and instructions thereunder, and the instructions of said Surveyor General, faithfully and correctly executed the survey of the Mining Claim of Charles J. L. Lantuy, known as the De La Fontaine Lodge, situate in Mohave County, Arizona, in Section 5, Township No. 22 N. Range No. 17 W. and designated as Survey No. 1456, as represented in the foregoing field notes, which accurately show the boundaries of said mining claim as distinctly marked by monuments on the ground, and described in the attached copy of the location certificate, which was received by me from the Surveyor General with said instructions, and that all the corners of said survey have been established and perpetuated in strict accordance with the law, official regulations and instructions thereunder; and I do further solemnly swear that the foregoing are the true and original field notes of said survey and my report therein, and that the labor expended and improvements made upon said mining claim by claimant or his grantors are as therein fully stated, and that the character, extent, location and itemized value thereof are specified therein with particularity and full detail, and that no portion of said labor or improvements so credited to this claim has been included in the estimate of expenditures upon any other claim.

O. F. Kuencer
U. S. Deputy Mineral Surveyor.

Subscribed and sworn to by the said O. F. Kuencer
U. S. Deputy Mineral Surveyor, before me J. P. Feary
a Notary Public this 26th
day of April A.D. 1900,

J. P. Feary
Notary Public

o 3-154

My commission as Notary Public expires Jan 18th 1903

Affidavit of Five Hundred Dollars Improvements.

We, James Swiggs, and A. H. Watkins

of lawful age, being first duly sworn according to law, depose and say: that we are acquainted with the De La Fontaine mining claim, situate in Kallapai Mining district, Mohave County, Arizona Territory, for which Charles J. L. Lantry

has made application for survey prior to application for patent under the provisions of the Act of Congress, approved May 10, 1872; and that the labor done and improvements made thereon by the applicant and his grantors exceed Five Hundred Dollars in value, and further that we are not personally interested in said mine.

James Swiggs
A. H. Watkins

TERRITORY OF ARIZONA,
County of Mohave } ss:

Sworn to and subscribed before me, this 25th day of April, 1900

NW Jarr
Notary Public.

BY COMMISSION EXPIRES DEC. 27th, 1901.

Amended Location Notice.

Notice of Mining Location.

Quartz Claim.

TO ALL WHOM IT MAY CONCERN:

This mining claim, the name of which is the De La Fontaine Mining Claim situate on lands belonging to the United States of America, and in which there are valuable mineral deposits, was entered upon and located for the purpose of exploration and purchase by W. C. Bishop, a citizen of the United States, the undersigned, on the 29th day of May, 1899. The length of this claim is Fifteen hundred feet, and I claim Eight hundred and fifty feet in an Easterly direction and Six hundred and fifty feet in a Westerly direction from the center of the discovery shaft, at which this notice is posted, lengthwise of the claim, together with Three Hundred feet in width of the surface grounds, on each side of the ~~center~~ center of said claim. The general course of the lode deposit and premises is from the East to the West. The claim is situated and located in the Wallapai Mining District, in Mohave County, in the Territory of Arizona, about one and one half miles in a Northeasterly direction from Gerbat and adjoins the Henrietta Mining Claim on the West. The surface boundaries of the claim are marked upon the ground as follows: Beginning at a stone monument at a point in an Easterly direction 850 feet from the discovery shaft (at which this notice is posted), being in the center of the East end line of said claim; thence 300 feet to a stone monument, being the N. E. corner of said claim; thence 750 feet to a stone monument at the center of the North side line of said claim; thence 750 feet to a stone monument being at the N.W. corner of said claim; thence 300 feet to a stone monument at the center of the West end of said claim; thence 300 feet to a stone monument, being at the S. W. corner of said claim; thence 750 feet to a stone monument being at the center of the South side line of said claim; thence 750 feet to a stone monument at the S. E. corner of said claim; thence 300 feet to the place of beginning.

This is an amended location certificate of the De La Fontaine Mining Claim located by me on the First day of July, 1897 and recorded in the Mining Records of Mohave County on pages 135 Book N of Mining Records of said County on the 14th day of Sept. 1897 for the purpose of more definitely defining the boundaries of said claim, and for this purpose only, thereby waiving no rights acquired under the original location of date July First 1897.

All done under the provisions of Chapter Six, of Title XXXII, of the Revised Statutes of the United States, and of an Act of the General Assembly of Arizona, entitled "An Act Concerning Mines", approved March 20th, 1895.

Dated and posted on the ground this 29th day of May 1899.

W. C. Bishop.

Amended Location Notice,

Filed and Recorded at request of Fleetwood Bell. Mar. 1st, A. D. 1900. 20 minutes past 10 o'clock, A. M., in Book P. pages 18 & 19 of Mining Records of Mohave County, Arizona Territory.

~~XXXXXXXXXXXX~~

Jno. P. Feeny.
County Recorder.



Territory of Arizona,)
County of Mohave.) SS.

I, Jno. P. Feeny, Recorder of Mohave County, ~~xxx~~ Territory of Arizona, do hereby certify that I have compared the foregoing copy of amended Location Notice of De La Fontaine Mining Claim and of the endorsement thereupon with the original records of the same on file in this office and that the same are correct transcripts therefrom and of the whole of said original records.

WITNESS my hand and seal of office this 1st day of Mar. a. D. 1900

Jno. P. Feeny
County Recorder.

Survey n° 1456.

Prescott Land District
 Surveyed April-16-17-18-19-1900.
 by
 O. F. Klencer,
 U.S. Dep. Min. Surveyor.

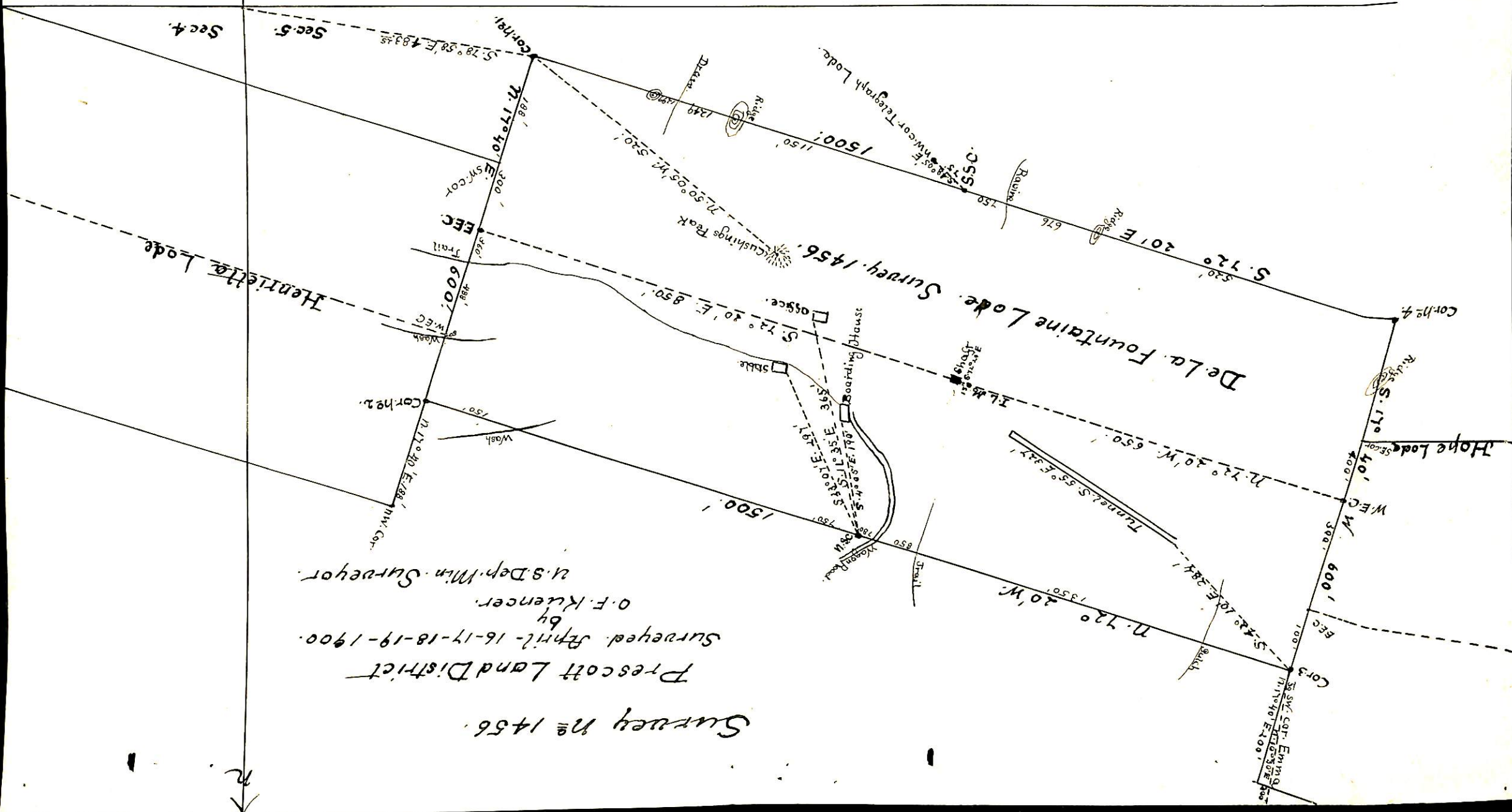

(4-687.)

Surveyor General's Certificate of Approval of Field Notes and Survey of Mining Claim.

Department of the Interior,

Office of U. S. Surveyor General,

Tucson, Arizona.

July 23, 1900, 18

I, U. S. Surveyor General for *Arizona*,

do hereby certify that the foregoing and hereto attached Field Notes and Return of the

Survey of the Mining Claim of *Charles J. Lantry*

....., known as the

De La Fontaine

situate in *Yavapai* mining district,

Mohave County, *Arizona*,

in Section *5*, Township No. *22 N*, Range No. *17 West*

....., designated as Survey No. *1456*.

executed by *O. F. Kuencer*, U. S. Deputy Mineral

Surveyor, *April 16-19, 1900, 18*, under my instructions dated

March 3-1900, 18, have been critically examined and the

necessary corrections and explanations made, and the said Field Notes and Return, and

the Survey they describe, are hereby approved. A true copy of the copy of the location

certificate filed by the applicant for survey is included in the field notes.

George Christ

U. S. Surveyor General for *Arizona*