

MS

0

1

4

5

9

Handwritten notes in top left corner, partially illegible.

(4-683.)

Mineral Survey No. 1459

Lot No. _____

Prescott Land District.

FIELD NOTES

OF THE SURVEY OF THE MINING CLAIM OF

Commercial Mining Company

KNOWN AS THE

Cochise
Hessupumpe Mining District,

Yavapai County, Arizona

Section 14, Township 12 N, Range 2 E

Surveyed under instructions dated March 5th, 1898,
by J. J. Fisher,
U. S. Deputy Mineral Surveyor

Claim located Jan 1st, 1898

Survey commenced May 11th, 1898

Survey completed May 11th, 1898

6-100

Address,
J. A. Douglass
Agent,
Prescott
Arizona

PRELIMINARY OATHS OF ASSISTANTS IN SURVEY OF MINING CLAIM.

WE, W. C. Kent and W. W. Howd

do solemnly swear that we will well and faithfully execute the duties of chain carriers; that we will level the chain upon even and uneven ground and plumb the tally-pins, either by sticking or dropping the same; that we will report the true distance to all notable objects, and the true length of all lines that we assist in measuring, to the best of our skill and ability, and in accordance with instructions given us, in the survey of the Mining Claim of Commercial Mining Co

known as the Cashier

situate in Hessley mining district,

Yavapai County, Arizona

in Section _____, Township No. _____, Range No. _____

My commission expires
May 10, 1900.

W. C. Kent, Chainman.

W. W. Howd, Chainman.

Subscribed and sworn to by the above-named persons before me this 7th day of May, 1800

J. J. Fisher
Notary Public

I, W. C. Kent, do solemnly swear that I will well and truly perform the duties of axeman, in the establishment of corners and other duties, according to instructions given me and to the best of my skill and ability, in the survey of the Mining Claim of Commercial Mining Co.

known as the Cashier, more fully described in the preceding affidavit.

W. C. Kent, Axeman.

Subscribed and sworn to by the said W. C. Kent before me this 7th day of May, 1800.

My commission expires
May 10, 1900.

J. J. Fisher
Notary Public

I, W. W. Howd, do solemnly swear that I will well and truly perform the duties of flagman, in the establishment of corners and other duties, according to instructions given me and to the best of my skill and ability, in the survey of the Mining Claim of Commercial Mining Co.

known as the Cashier, more fully described in the preceding affidavit.

W. W. Howd, Flagman.

Subscribed and sworn to by the said W. W. Howd before me this 7th day of May, 1800.

My commission expires
May 10, 1900.

J. J. Fisher
Notary Public

Feet

SURVEY NO.1459.

CASHIER LODGE.

Beginning at initial mon., a mon. of stones and
pine stake at mouth of tunnel No.1,

Thence N.42° 30' E.

Var. 14° 20' E.

225 To E.C.end mon., a mon. of stones and stake. Also
the S.C.end of Cash Lode, Survey No.410

Thence S.29° 30' E.

Var. 14° 20' E.

300 To cor. No. 1 which is also the S.E.cor.of Cash lode
Survey No. 410, identical with cor. of location.

A porphyry stone 6 x 8 x 24 ins. set 1 ft. in
ground, alongside built mon. of stones, 3 x 3 ft.
Stone marked C.No.1-1459.

A cross (X) on a pine tree 24 ins. in diameter
marked B.T.C.No.1-1459, hrs. S.86° 10' W. 45 ft.
Same tree marked B.T.C.No.4.

A cross (X) on a pine tree 10 ins. in diameter
marked B.T.C.No.1-1459 hrs.N.51° 30' E.53 ft.
U.S.M.M.No.1 H.D. hrs.N.29° 11' E. 4522.3 ft.

Thence S.45° 16' W.

Var. 14° 20' E.

750 To E.side mon. a mon. of stones and pine stake.

1305.6 To cor. No. 2, identical with corner of location.

A porphyry stone 8 x 8 x 24 ins. set 1 ft. in
ground alongside built a mon. of stones 3 x 3 ft.
Stone marked C.No.2-1459.

A cross (X) on a fir tree 24 ins. in diameter
marked B.T.C.No.2-1459, hrs. N.84° 45' W. 6 ft.

A cross (X) on a fir tree 18 ins. in diameter
marked B.T.C.No.2-1459, hrs.W.63° 45' E, 63.2 ft.

Thence N.29° 30' W.

Var. 14° 20'E.

300 To S.W.C.end mon. and oak stump 6 x 6 ins. sq. *5ft high* surrounded by mon. of stones.

600 To cor. No. 3, identical with cor. of location.

A porphyry stone 8 x 10 x 24 ins. set 1 ft. in ground alongside built a mon. of stone 3 x 3 ft.

Stone marked C.No.3-1459.

A cross (X) on a pine tree 24 ins in diameter marked B.T.C.No.3-1459, brs.S.21° 30'E. 44.2 ft.

A cross (X) on a pine tree 24 ins. in diameter marked B.T.C.No.3-1459, brs. N.85° 15'W. 48.3 ft.

Thence N.45° 16'E.

Var. 14° 20'E.

600 To W.side mon. a mon. of stones and pine stake.

1365.6 To cor. No. 4, which is also the S.W.cor.of Cash Lode Survey No. 410, identical with cor. of location.

A porphyry stone 4 x 10 x 24 ins. set 1 ft. in ground alongside built a mon. of stones 3 x 3 ft.

Stone marked C.No.4-1459. No bearings available.

Thence S.29° 30'E.

Var. 14° 20'E.

300 to E.C.end mon, the place of beginning survey of exterior boundaries.

AREA.

Gross net area of Cashier Lode 18.151 Acres.

VEIN.

The Cashier vein from present development appears to run in a N.E. direction 225 ft. to N.C. end of claim from initial mon., and in a S.W. direction 1140.6 ft. to S.W.C. end of claim from initial mon.

EXPENDITURE OF FIVE HUNDRED DOLLARS.

I certify that the value of the labor and improvements on this claim placed thereon by claimant and its grantors, is not less than Five Hundred Dollars, and that said improvements consists of :

Dis.Tunnel No. 1 which hrs. From the E.C. end mon.
S. 42° 30' W. 225 ft.

Tunnel 4 x 6 ft., 100 feet long

Course, S.45° W.

Value \$1000.00

Shaft No. 2 which hrs. from the E.C. end mon.
S. 47° W. 310 ft.

Shaft 4 x 6 ft., 10 feet deep.

Value 100.00

Shaft No. 3 , which hrs. from the E.C. end mon.
S.48° 47' W. 435 ft.

Shaft 4 x 6 ft., 10 feet deep

Value 100.00

Shaft No. 4 , which hrs. from E.C. end mon. S.
49° 27' W. 465 ft.

Shaft 4 x 6 ft., 10 feet deep.

Value 100.00

Shaft No. 5 which hrs. from E.C. end mon. S.
47° 53' W. 1050 ft.

Shaft 4 x 6 ft., 30 ft. deep.

Value 300.00

LOCATION.

This claim is located approximately in T_p.13 N.
R.2.W. G. & S.R. Base Meridian, in Hassayampa Mining
District, Yavapai County, Arizona Territory.

INSTRUMENT.

This survey was made with a Gurley solar transit.
The courses were deflected from the true meridian as
determined by solar and polaris observations.
The distances were measured with a 100-foot steel
chain.

Prescott, Arizona,
May 26, 1900.

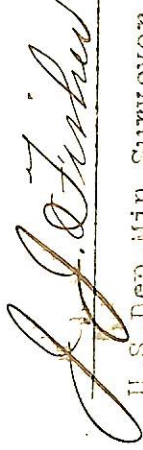

U. S. DEP. MIN. SURVEYOR.

FINAL OATHS FOR SURVEYS.

LIST OF NAMES.

A list of the names of the individuals employed by J. J. Fisher
 United States Deputy Mineral Surveyor, to assist in running, measuring, and marking the lines
 corners and boundaries described in the foregoing field notes of the survey of the mining claim
 of Commercial Mining Co.
 known as the Cashier
 and showing the respective capacities in which they acted.

W. C. Kent , Chainman.
W. W. Howd , Chainman.
W. C. Kent , Axman.
W. W. Howd , Flagman.

FINAL OATHS OF ASSISTANTS.

We, W. C. Kent
 and W. W. Howd do solemnly swear that we assisted J. J. Fisher
Fisher , United States Deputy Mineral Surveyor, in marking the corners and
 surveying the boundaries of the mining claim of Commercial Mining
Co.

Cashier , known as the
 , represented
 in the foregoing field notes as having been surveyed by said deputy mineral surveyor and under
 his direction; and that said survey has been in all respects, to the best of our knowledge and
 belief, faithfully and correctly executed, and the corner and boundary monuments established
 according to law and the instructions furnished by the United States Surveyor-General for
Oregon

W. C. Kent , Chainman.
W. W. Howd , Chainman.
W. C. Kent , Axman .
W. W. Howd , Flagman.



Subscribed and sworn to by the above-named persons before me
 this 14th day of May, 1900.

Giba O. Brown
Notary Public

FINAL OATH OF U. S. DEPUTY MINERAL SURVEYOR

I, J. J. Fisher, U. S. Deputy Mineral Surveyor, do solemnly swear that, in pursuance of instructions received from the United States Surveyor General for Arizona, dated March 5th, 1900, I have, in strict conformity to the laws of the United States, the official regulations and instructions thereunder, and the instructions of said Surveyor General, faithfully and correctly executed the survey of the Mining Claim of Commercial Mining Company, known as the Cashier, situate in Hassayampa Mining District, Yavapai County, Arizona, in Section _____, Township No. _____, Range No. _____, and designated as Survey No. 1409, as represented in the foregoing field notes, which accurately show the boundaries of said mining claim as distinctly marked by monuments on the ground, and described in the attached copy of the location certificate, which was received by me from the Surveyor General with said instructions, and that all the corners of said survey have been established and perpetuated in strict accordance with the law, official regulations and instructions thereunder; and I do further solemnly swear that the foregoing are the true and original field notes of said survey and my report therein, and that the labor expended and improvements made upon said mining claim by claimant or its grantors are as therein fully stated, and that the character, extent, location and itemized value thereof are specified therein with particularity and full detail, and that no portion of said labor or improvements so credited to this claim has been included in the estimate of expenditures upon any other claim.

J. J. Fisher
U. S. Deputy Mineral Surveyor.

Subscribed and sworn to by the said J. J. Fisher
U. S. Deputy Mineral Surveyor, before me a Notary Public in and
for Yavapai County, A. T. this 28th
day of May, 1900.

Ziba O. Brown
Notary Public.



Affidavit of Five Hundred Dollars Improvements.

We, W. C. Kent, and W. W. Howd

of lawful age, being first duly sworn according to law, depose and say: that we are acquainted with the Cashier mining claim, situate in Hassayampa Mining district, Yavapai County, Arizona Territory, for which Commercial Mining Co

has made application for survey prior to application for patent under the provisions of the Act of Congress, approved May 10, 1872; and that the labor done and improvements made thereon by the applicant and its grantor exceed Five Hundred Dollars in value, and further that we are not personally interested in said mine.

W. C. Kent
W. W. Howd

TERRITORY OF ARIZONA, }
County of yavapai } ss:

Sworn to and subscribed before me, this 14th day of May, 1900

Ziba O. Brown
Notary Public



Survey No 1459
 Prescott Land District.

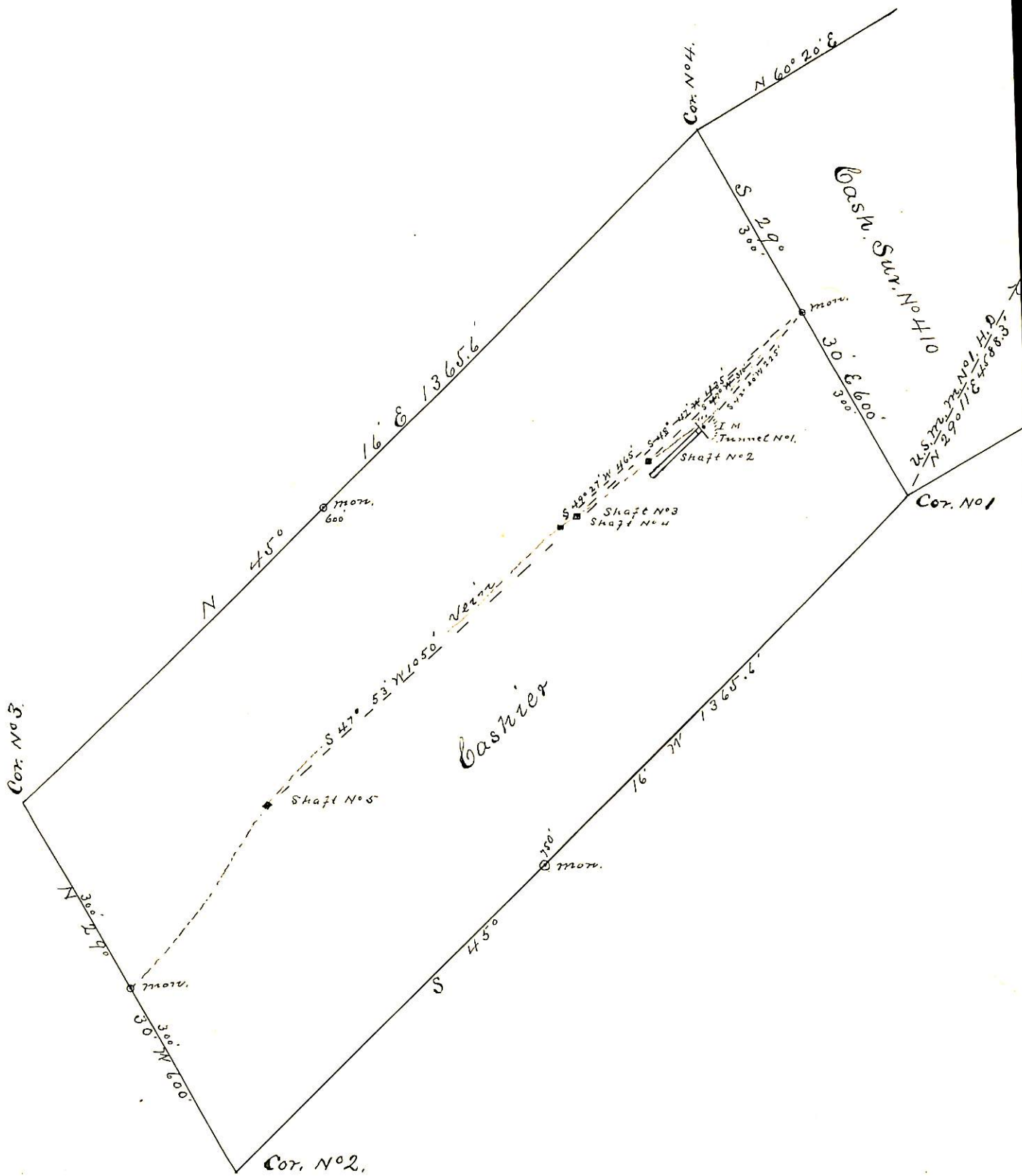

Surveyed May 11th 1900
 by J. J. Fisher
 U.S. D. M. Surveyor.

CASHIER.

NOTICE OF MINING LOCATION.
Quartz Claim.

TO ALL WHOM IT MAY CONCERN:

This mining claim, the name of which is the Cashier Mining claim, situate on lands belonging to the United States of America, and in which there are valuable mineral deposits, was entered upon and located for the purpose of exploration and purchase by The Commercial Mining Co. and W.C. Kent, the under signed, on the first day of January 1898.

The length of this claim is 1500 feet, and we claim 300 feet in a Northerly direction and 1200 feet in a Southerly direction from the center of the discovery shaft, at which this notice is posted, lengthwise of the claim, together with 300 feet in width of the surface grounds, on each side of the center of said claim.

The general course of the lode deposit and premises is from the N.E. to the S.W.

The claim is situated and located in the Hassayampa Mining District, in Yavapai County, in the Territory of Arizona, about 2000 feet in a S.E. direction from Senator Hoist and is the South extension of the Cash Mine.

The surface boundaries of the claim are marked upon the ground as follows: Beginning at at a point in a Northerly direction 300 feet from the discovery shaft (at which this notice is posted), being in the center of the North end line of said claim; thence 300 feet to a stake, being the N.E. corner of said claim; thence 750 feet to a stake at the center of the East side line of said claim; thence 750 feet to a stake being the S.E. corner of said claim; thence 300 feet to a stake at the center of the South end of said claim; thence 300 feet to a stake, being at the S.W. corner of said claim; thence 750 feet to a stake being at the center of the West side line of said claim; thence 750 feet to a stake at the N.W. corner of said claim; thence 300 feet to the place of beginning.

All done under the provisions of Chapter Six, of Title XXXII, of the Revised Statutes of the United States, and of an Act of the General Assembly of Arizona, entitled "An Act Concerning Mines", approved March 20th 1895.

Dated and posted on the ground, this First Day of January, 1898.

Commercial Mining Co.
W.C. Kent.

Filed and recorded at request of C.C. Keeler, M'ch 23rd A.D. 1898, at 3:20 o'clock p.m. in Book 50 of Mines, page 74, records of Yavapai County, Arizona.

(Seal) W.I. Johnson, County Recorder.

By E.C. Averyt, Deputy Recorder.

)
TERRITORY OF ARIZONA,)
COUNTY OF YAVAPAI.) SS:

I, W.I. JOHNSON, County Recorder in and for said County, in said Territory, and custodian of the records thereof, do hereby certify that I have compared the above and foregoing with, and the same is a full, true and correct copy of the Notice of Location of the "Cashier" Mining Claim, as the same appears of record in my office in Book 50 of Mines, page 74, records of Yavapai County, Arizona.

In Witness Whereof, I have hereunto set my hand and affixed my Official Seal, this 7th day of Feby. 1900.



W.I. Johnson
County Recorder.

(4-687.)

Surveyor General's Certificate of Approval of Field Notes and Survey of Mining Claim.

Department of the Interior,

Office of U. S. Surveyor General,

Tucson, Arizona

July 25, 1900, 18

I, U. S. Surveyor General for *Arizona*,

do hereby certify that the foregoing and hereto attached Field Notes and Return of the Survey of the Mining Claim of *Commercial Mining Company*

....., known as the

Cashier
situate in *Hassayampa* mining district,

Yavapai County, *Arizona*,

in Section, Township No., Range No.

....., designated as Survey No. *1459*

executed by *J. J. Fisher*, U. S. Deputy Mineral

Surveyor, *May 11th, 1900*, 18, under my instructions dated

March 5th, 1900, 18, have been critically examined and the

necessary corrections and explanations made, and the said Field Notes and Return, and

the Survey they describe, are hereby approved. A true copy of the copy of the location

certificate filed by the applicant for survey is included in the field notes.

George Christ

U. S. Surveyor General for *Arizona*