

**MS -**

**0**

**1**

**4**

**6**

**5**



Rec'd Sept 21.  
Platted Oct 10 '00 'W.K.

Amid. notes in case 146

(4-683.)

Mineral Survey No. \_\_\_\_\_

Lot No. 1465

Prescott Land District.

### FIELD NOTES

OF THE SURVEY OF THE MINING CLAIM OF

Of Nelson by S.S. Jones Agent

KNOWN AS THE

King Kelly Lode

Marathon Mining District,

Yavapai County, Arizona

Section 25.4.34, Township 13 N, Range 2 W

Surveyed under instructions dated Mar 19<sup>th</sup>, 18-1900

by R. C. Powers  
U. S. Deputy Mineral Surveyor

Claim located May 15<sup>th</sup> 1899 ~~relocated~~ Aug 21<sup>st</sup> 1899, 1899

Survey commenced Apr 21<sup>st</sup> 1900, 18  

Survey completed " 21<sup>st</sup> ", 18  

6-101

Address of claimant  
S. S. Jones Agent  
Prescott  
Arizona



# PRELIMINARY OATHS OF ASSISTANTS IN SURVEY OF MINING CLAIM.

WE, Philip Jones and Ridley C. Powers Jr  
do solemnly swear that we will well and faithfully execute the duties of chain carriers; that we will level the chain upon even and uneven ground and plumb the tally-pins, either by sticking or dropping the same; that we will report the true distance to all notable objects, and the true length of all lines that we assist in measuring, to the best of our skill and ability, and in accordance with instructions given us, in the survey of the Mining Claim of D. J. Nolan by S. S. Jones Agent, known as the King Kelly Lode situate in Maricopa mining district, Yavapai County, Arizona, in Section 25436; Township No. 13 N, Range No. 2 W.

Philip Jones, Chainman.

Ridley C. Powers Jr, Chainman.

Subscribed and sworn to by the above-named persons before me this 21st day of June, 1900

26 4

R. C. Powers  
Notary Public

I, Stanley Senter, do solemnly swear that I will well and truly perform the duties of axeman, in the establishment of corners and other duties, according to instructions given me and to the best of my skill and ability, in the survey of the Mining Claim of D. J. Nolan by S. S. Jones Agent known as the King Kelly Lode, more fully described in the preceding affidavit.

Stanley Senter, Axeman.

Subscribed and sworn to by the said Stanley Senter before me this 21st day of June, 1900

26 4

R. C. Powers  
Notary Public

I, Philip Jones, do solemnly swear that I will well and truly perform the duties of flagman, in the establishment of corners and other duties, according to instructions given me and to the best of my skill and ability, in the survey of the Mining Claim of D. J. Nolan by S. S. Jones Agent known as the King Kelly Lode, more fully described in the preceding affidavit.

Philip Jones, Flagman.

Subscribed and sworn to by the said Philip Jones before me this 21st day of June, 1900

26 4

R. C. Powers  
Notary Public



Survey No. 1465. King Kelly lode.

Feet. Beginning at Cor.No.1  
 Identical with the N.W.Cor. of the location.  
 A porphyry rock 24X14X14 ins. set 12 ins. in the ground  
 chiseled 1 K.K. 1465.with a mound of stones alongside.  
 Whence:  
 Cor. to Secs.25,26,35&36.Twp 13.N.R.2.W.G.&S.R.B.&M  
 brs. S 57.51'W 307.4 ft.dist.  
 An Oak tree 8 ins. diam. blazed and scribed B.T.1.K.K  
 1465. brs. N.20.00'E35.ft.dist.  
 No other bearings available.  
 Thence N 71.00'E

300 Aloc.mon.of.stones at Cr. of N.end line of this lode.  
 500 To Cor.No. 2  
 A porphyry rock 24X10X6 ins.set 12 ins. in the ground  
 chiseled 2 K.K.1465.with a mound of stones alongside.  
 Whence:  
 A pine tree 32 ins.diam. blazed and scribed B.T.2.K.K.  
 1465.brs.S 16.00'E 34 ft.dist.  
 N.E.Cor.of the loc.brs.N 71.00'E 100.ft.dist.  
 No other bearings available.  
 Thence S 6.00'E

450.3 To Cor.No.3.  
 A porphyry rock 24X10X8 ins. set 12 ins. in the ground  
 chiseled 3 K.K.1465 with a mound of stones alongside.  
 No bearings available.  
 Thence S 86.00'E

99 To Cor.No. 4  
 Identical with Cor.No.1 Sur.No.1471 Empire lode  
 A porphyry rock 24X12X10 ins. set 12 ins. in the ground  
 chiseled 4.K.K.1465 with a mound of stones alongside.  
 An oak tree 8 ins diam.blazed and scribed B.T.4.K.K.  
 1465 brs.S 26.00'W4ft.  
 No other bearings available.  
 Thence S 6.00'E

134 Intersect N.line of Sec.36 Twp.13.N.R.2.W.G.&S.R.B.&M  
 at N 89.53'E 1316 ft. from N.W.Cor. of Sec 36 and  
 S 89.53'W 1324 ft. from 1/4 Cor.on N.line of Sec.36

260 A loc.Mon.at Cr. of E.side line of this lode.  
 1010 To Cor.No. 5  
 Identical with the Cor. of the loc.and with Cor.No 7  
 Sur.No.1471 Empire lode.



Fect A porphyry rock 24X10X8 ins. set 12 ins. in the ground  
 chiseled 5 K.K.1465 with a mound of stones alongside.  
 No bearings available.

Thence S 71.00'W  
 Cor No 6 Empire Surv. No 1471  
 179.6 cross wash 20. ft.wide flows S 40.00'E  
 195

300 A loc. mon. of stones at Cr. of S.end line of this lode.  
 600 To Cor.No. 6

Identical with the S.W.Cor. of loc.

A porphyry rock 24X8X8 ins.set 12 ins. in the ground  
 chiseled 6 K.K.1465 with a mound of stones alongside.

Whence:

An Oak tree 8 ins. diam.blazed and scribed B.T.6.K.K.  
 1465 bears N 77.00'W 17 ft.dist.

No other bearings available.

Thence N 6.00'W

750 A loc.mon.of stones at Cr.of W.side line of this lode.  
 1070 Intersect N.line of Sec.36 Twp.13 N.R.2.W.G&S.R.B.& M  
 at N 89.53'E 727 ft.from the N.W.Cor.ofSec.36 and at  
 S 89.53'W 1913 ft.from the 1/4 Cor.on N.line of Sec.36  
 1115 Cross Cr.of wash 15 ft.wide flows S 43.00'E  
 1500 To Cor.No.1 the place of beginning.

Variation at all Cors.of this lode.is 14.00'E

Total and net area of this lode claim is 19.080 Acres ✓

This claim is located on surveyed land,part in the  
 S.W.1/4 of Sec.25 and part in the N.W.1/4 of Sec.36  
 Twp.13.N.R.2 W.G.& S.R.B.& M. in Hasayampa mining d  
 district Yavapai County, Arizona.

Adjoining claims. Infanta lode unsurveyed,claimant  
 unknown,bounds part of this lode on the East.

Sur.1471 Empire lode bounds part of this lode on the  
 East and the South.



EXPENDITURE OF FIVE HUNDRED DOLLARS.

I certify that the value of the labor and improvements upon this claim, placed thereon by the claimants and their grantors, is not less than five hundred dollars, and that said improvements consists of:

- No.1 <sup>Discovery</sup> A cut the face of which bears from Cor. No.4  
S 40.35'W 389 ft. 3X7X12 ft. long. value \$30.00
- No.2 A cut the face of which bears from Cor. No.4  
S 30.30'W 480 ft. 4X6X12 ft. long. value 30.00
- No.3 A shaft the Cr. of which bears from Cor. No.6  
N 17.50'E 717 ft. 4X6X10 ft. deep. value 60.00
- No.4 A cut the face of which bears from Cor. No.6 N 27.10'E  
550 ft. 4X6X15 ft. long value 35.00
- No.5 A shaft the Cr. of which bears from Cor. No.6  
N 35.35'E 437 ft. 4X6X20. ft. deep value 200.00
- No.6 Tunnel the mouth of which bears from Cor. No.6  
N 52.25'E 328 ft. 4X7X80 ft. long course  
N 10.00'E value \$800.00

The supposed course of the ledge is N 6.00'W 1500 ft. from the loc. mon. at the Cr. of the S. end line of this lode.

INSTRUMENT.

This survey was made with a Gurley Light Mountain Solar Transit. The courses were deflected from the true meridian as determined by direct solar observations, checked on Polaras. The distances were measured with 100. ft. steel tape.

*R. C. Jones*  
U.S. Deputy Mineral Surveyor  
Prescott Arizona



# FINAL OATHS FOR SURVEYS.

## LIST OF NAMES.

A list of the names of the individuals employed by R. C. Powers  
 United States Deputy Mineral Surveyor, to assist in running, measuring, and marking the lines  
 corners and boundaries described in the foregoing field notes of the survey of the mining claim  
 of J. J. Nolan by S. S. Jones Agent  
 known as the King Kelly  
 and showing the respective capacities in which they acted.

- Philip Jones, Chainman.
- Ridgely C. Powers Jr., Chainman.
- Stanley Curtis, Axman.
- Philip Jones, Flagman.

## FINAL OATHS OF ASSISTANTS.

We, Philip Jones Ridgely C. Powers Jr.  
 and Stanley Curtis, do solemnly swear that we assisted R. C. Powers  
Powers, United States Deputy Mineral Surveyor, in marking the corners and  
 surveying the boundaries of the mining claim of J. J. Nolan by S. S. Jones Agent  
 \_\_\_\_\_, known as the King  
Kelley lode, \_\_\_\_\_, represented  
 in the foregoing field notes as having been surveyed by said deputy mineral surveyor and under  
 his direction; and that said survey has been in all respects, to the best of our knowledge and  
 belief, faithfully and correctly executed, and the corner and boundary monuments established  
 according to law and the instructions furnished by the United States Surveyor-General for  
Arizona.

- Philip Jones, Chainman.
- Ridgely C. Powers Jr., Chainman.
- Stanley Curtis, Axman.
- Philip Jones, Flagman.

Subscribed and sworn to by the above-named persons before me

this 23d day of June, 1900

R. C. Powers  
 Notary Public



FINAL OATH OF U. S. DEPUTY MINERAL SURVEYOR

I, R. C. Powers, U. S. Deputy Mineral Surveyor, do solemnly swear that, in pursuance of instructions received from the United States Surveyor General for Arizona, dated March 19th 1900, I have, in strict conformity to the laws of the United States, the official regulations and instructions thereunder, and the instructions of said Surveyor General, faithfully and correctly executed the survey of the Mining Claim of J. J. Norland by S. S. Jones Agt., known as the King Valley Lode, situate in Maricopa Mining District, Yavapai County, Arizona, in Section 25 & 36, Township No. 13 N., Range No. 2 W. and designated as Survey No. 1465, as represented in the foregoing field notes, which accurately show the boundaries of said mining claim as distinctly marked by monuments on the ground, and described in the attached copy of the location certificate, which was received by me from the Surveyor General with said instructions, and that all the corners of said survey have been established and perpetuated in strict accordance with the law, official regulations and instructions thereunder; and I do further solemnly swear that the foregoing are the true and original field notes of said survey and my report therein, and that the labor expended and improvements made upon said mining claim by claimant or his grantors are as therein fully stated, and that the character, extent, location and itemized value thereof are specified therein with particularity and full detail, and that no portion of said labor or improvements so credited to this claim has been included in the estimate of expenditures upon any other claim.

R. C. Powers  
U. S. Deputy Mineral Surveyor.

Subscribed and sworn to by the said R. C. Powers  
U. S. Deputy Mineral Surveyor, before me W. J. Merritt  
a Notary Public this 29th  
day of July 29th 1900.

W. J. Merritt  
Notary Public

My Commission Expires Aug 14th 1901



# Affidavit of Five Hundred Dollars Improvements.

We, Philip Jones, and Stanley Center  
of lawful age, being first duly sworn according to law, depose and say: that we are  
acquainted with the King Kelley mining claim, situate  
in Hasayanpa Mining district, Yavapai County,  
Arizona Territory, for which J. McLaughlin & S. S. Jones agent

has made application for survey prior to application for patent under the provisions  
of the Act of Congress, approved May 10, 1872; and that the labor done and improve-  
ments made thereon by the applicant and his grantor exceed Five Hundred  
Dollars in value, and further that we are not personally interested in said mine.

Philip Jones  
Stanley Center

TERRITORY OF ARIZONA,  
County of Yavapai } ss:

Sworn to and subscribed before me, this 23 of  
day of June, 1890

R. C. Pomeroy  
Notary Public



KING KELLY.

LOCATION CERTIFICATE.

Know all men by these presents:

That I, T.J. Nolan, of Denver, of the County of Arapahoe, in the State of Colorado, claim by right of discovery and location, fifteen hundred (1500) feet linear and horizontal measurement on the King Kelly Lode, along the vein thereof, with all its dips, variations and angles, together with surface ground not to exceed three hundred (300) feet in width on each side of the middle of said vein at the surface, and all veins, lodes, ledges and deposits within the lines of said claim; 1500 feet on said lode running northerly from the center of discovery shaft, and . . . . feet running . . . . . from said center of discovery shaft.

Said claim is situated in Hassayampa Mining District, County of Yavapai and Territory of Arizona, and is bounded and described as follows:

Situated and adjoining the Parker Mining location (in the old Parker Mine) on the north owned by Hughes & Co., and about one half (1/2) south of Clark & Co's Chicago Mining location and Old Chicago Mill-site.

The location monument at the south center of said King Kelly claim is near a large pine tree about 200 feet south of where said King Kelly lode crosses the south fork of Groom Creek, about 8 miles in a southeasterly direction from Prescott, Ariz.

This location is a relocation of the King Kelly Mine, located by John E. Brown, May 15 1879, and acquired from said Brown by the subscriber by purchase, the same exterior boundaries are preserved and the location is made pursuant to the recently enacted mining law in order to better describe the ground claimed. No portion of the claim is relocated as abandoned or forfeited ground.

Said lode was discovered on the 15 day of May A.D. 1879. Relocated Aug. 21, 1895. Date of location Aug. 21, A.D. 1895.

Date of certificate A.D. 189 . . . . . Attest:

T.J. Nolan (Seal)

Recorded at request of John Hutchins, Sept. 14 A.D. 1895, at 9:10 o'clock a.m. in Book 42 of Mines, pages 327-8, Records of Yavapai County, Arizona.

By M.O. Archibald, Deputy. (Seal) F.A. Tritle, County Recorder.

\*\*\*\*\*

TERRITORY OF ARIZONA, )
) SS:
COUNTY OF YAVAPAI. )

I, W.I. JOHNSON, County Recorder in and for said County, in said Territory, and custodian of the records thereof, do hereby certify that I have compared the above and foregoing with, and the same is a full, true and correct copy of the Notice of Location of the "King Kelly" Mining Claim, as the same appears from the records of my office in Book 42 of Mines, pages 327 and 328, records of Yavapai County, Arizona.

In Witness Whereof, I have hereunto set my hand and affixed my Official Seal, this 17th day of March, 1900.

W.I. Johnson
County Recorder.

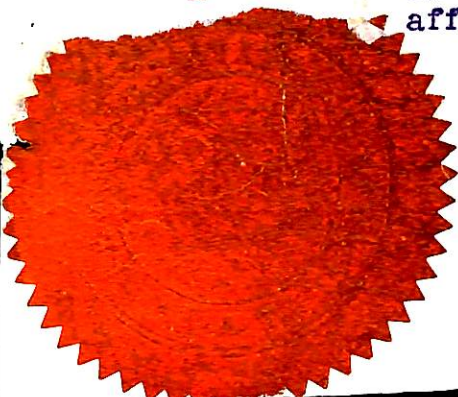



Infanta Lode  
Unsurveyed.

Survey No 1471  
EMPIRE LODE

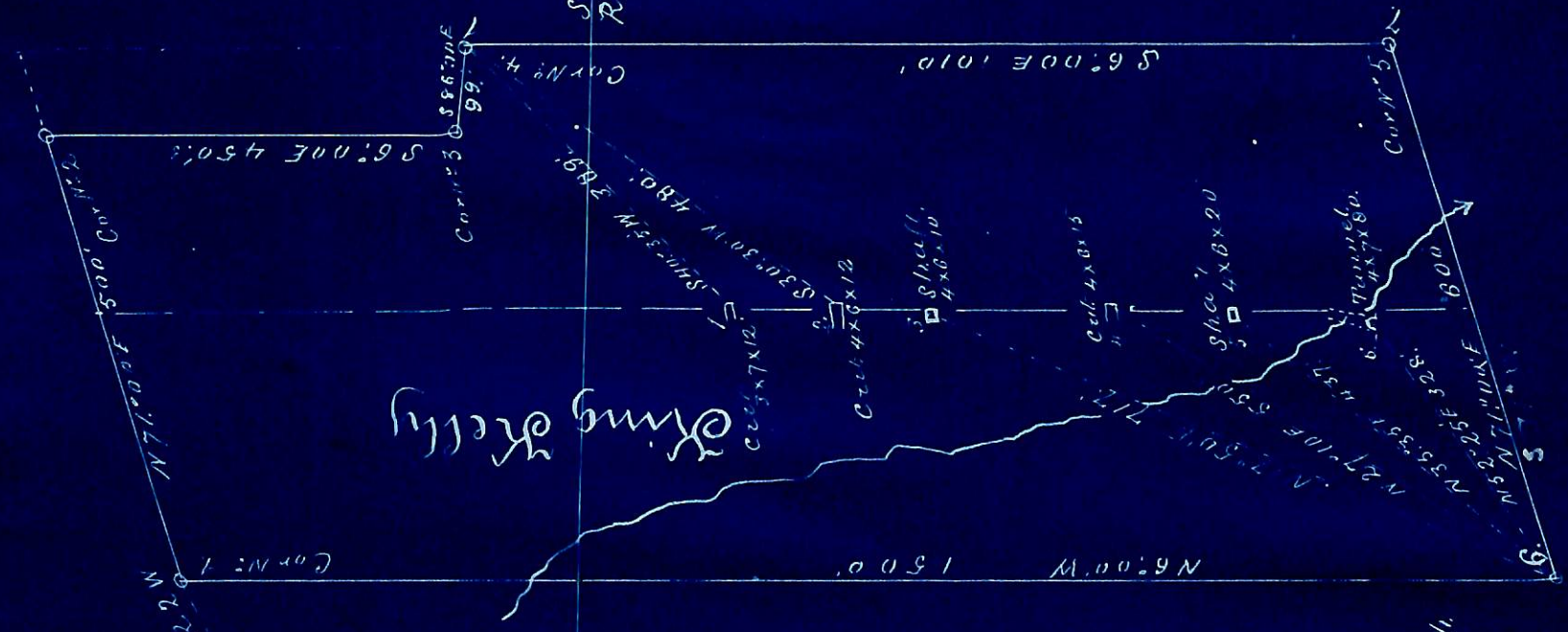

see line between  
N 89:53 E

Sec 25 & 36 Twp 13 N  
R. 2. W. G. S. R. B. S. M

Bears Sec 25 & 36 Twp 13 N  
R. 2. W. G. S. R. B. S. M

Scale 200 ft. to One Inch

Survey No 1465.



(4-687.)

# Surveyor General's Certificate of Approval of Field Notes and Survey of Mining Claim.

Department of the Interior,

Office of U. S. Surveyor General,

*Tucson, Arizona.*

*Oct. 23-1900.*, 18

I, U. S. Surveyor General for *Arizona.*

do hereby certify that the foregoing and hereto attached Field Notes and Return of the

Survey of the Mining Claim of *T. J. Nolan*

....., known as the

*King Kelly lode.*

situate in *Hassayampa.* mining district,

*Yavapai* County, *Arizona.*

in Sections *25 & 36*, Township No. *13 N.*, Range No. *2 W.*, *G. & J. R.*

*B. & Mer.*, designated as Survey No. *1465.*

executed by *R. C. Powers*, U. S. Deputy Mineral

Surveyor, *June 21-1900.*, 18, under my instructions dated

*March 19-1900.*, 18, have been critically examined and the

necessary corrections and explanations made, and the said Field Notes and Return, and

the Survey they describe, are hereby approved. A true copy of the copy of the location

certificate filed by the applicant for survey is included in the field notes.

*George Christ*

U. S. Surveyor General for *Arizona.*



Rec'd July 8-1901  
Platted Nov. 23-1901  
S.F.F.

(4-683.)

For orig see case 138

Mineral Survey No. 1465 Amended

Lot No. \_\_\_\_\_

Prescott

Land District.

### FIELD NOTES

OF THE SURVEY OF THE MINING CLAIM OF

J. J. Nolan

KNOWN AS THE

King Kelley

Hassayampa

Mining District,

Yavapai

County,

Arizona

Section S 25 + 36, Township 13 N, Range 2 W

Surveyed under instructions dated June 11<sup>th</sup>, 1901

by J. J. Fisher  
U. S. Deputy Mineral Surveyor

Claim located	<u>15<sup>th</sup> May</u>	, 1879
" Amended	<u>August 21<sup>st</sup></u>	, 1895
Survey commenced	<u>June 26<sup>th</sup></u>	, 1901
Survey completed	<u>June 27<sup>th</sup></u>	, 1901

6-100

Address.

J. C. Nolan  
Agent

Prescott  
Arizona



# PRELIMINARY OATHS OF ASSISTANTS IN SURVEY OF MINING CLAIM.

WE, E. H. Draper and S. L. Riley,  
do solemnly swear that we will well and faithfully execute the duties of chain carriers;  
that we will level the chain upon even and uneven ground and plumb the tally-pins,  
either by sticking or dropping the same; that we will report the true distance to all  
notable objects, and the true length of all lines that we assist in measuring, to the best  
of our skill and ability, and in accordance with instructions given us, in the survey of  
the Mining Claim of J. J. Nolan  
\_\_\_\_\_, known as the  
King Kelly  
situate in Hessayumpu mining district,  
Yavapai County, Arizona  
in Section \_\_\_\_\_, Township No. \_\_\_\_\_, Range No. \_\_\_\_\_.

E. H. Draper, Chainman.  
S. L. Riley, Chainman.

Subscribed and sworn to by the above-named persons before  
me this 26<sup>th</sup> day of June, 1801.

I, S. L. Riley, do solemnly swear that I will well and  
truly perform the duties of axeman, in the establishment of corners and other duties,  
according to instructions given me and to the best of my skill and ability, in the survey  
of the Mining Claim of J. J. Nolan  
\_\_\_\_\_, known as the King Kelly,  
more fully described in the preceding affidavit.

S. L. Riley, Axeman.  
Subscribed and sworn to by the said S. L. Riley  
before me this 26<sup>th</sup> day of  
June, 1801.

I, E. H. Draper, do solemnly swear that I will  
well and truly perform the duties of flagman, in the establishment of corners and other  
duties, according to instructions given me and to the best of my skill and ability, in the  
survey of the Mining Claim of J. J. Nolan  
\_\_\_\_\_, known as the King Kelly,  
more fully described in the preceding affidavit.

E. H. Draper, Flagman.  
Subscribed and sworn to by the said E. H. Draper  
before me this 26<sup>th</sup> day of  
June, 1801.

J. J. Fisher  
Notary Public





Feet

## KING KELLY LOBE.

Beginning at cor. No. 1, the N.W. Cor. of the claim  
Cor. no. 1 of the original Survey, brs. N. 21° 33'  
W. 51 ft.

A porphyry stone 8 x 8 x 20 ins. set 1 ft. in ground  
alongside built mon. of stones 3 x 3 ft. Stone  
marked K.K.No. 1--1465.

A X on an oak tree 10 ins. in diam. marked B.T.K.K.  
No. 1-1465, brs. S. 17° 55' W. 33 ft.

A X on an oak tree 8 ins. in diam. marked B.T.  
K.K.No. 1-1465, brs. S. 46° 33' E. 23.7 ft.

Original cor. of location, mon. of stones 2 x 2 ft.  
brs. N. 20° 5' W. 128 ft.

Cor. to Secs. 25, 26, 35 and 36, Tp. 13 N. R. 2 W.  
G. and S.R. Meridian, brs. S. 37° W. 780.9 ft.

Thence S. 5° 31' E.

Var. 14° E.

305.0 To intersect ~~the~~ sec. line at N. 29° 53' E. 736.2 ft.  
from cor. to Sections 25, 26, 35 and 36, Tp. 13 N. R. 2  
W., and S. 29° 53' W. 4543.8 ft. from cor. to Sec. 25,  
36, 30 and 31, Tp. 13 N. Ranges 2 and 1 W.

550 To S. Fork Green Creek, course N.W., width 20 ft.

1363 To cor. No. 2.

Cor. No. 4 of original survey brs. S. 21° 5' E. 43 ft.  
Original cor. of location destroyed.

A porphyry stone 10 x 12 x 24 ins. set 1 ft. in  
ground, alongside a mon. of stones 3 x 3 ft. Stone  
marked K.K.No. 2-1465.

A X on an oak tree 6 ins in diam. marked B.T.K.K.No.  
2-1465, brs. N. 58° 5' W, 25.3 ft.

A X on an oak tree 6 ins in diam. marked B.T.K.K.  
No. 2-1465, brs. S. 4° 45' W. 23.1 ft.



SURVEY No.1465.

Feet	
300	<p>Thence N.82° E. var.14° E.</p> <p>To S.C.S. and initial mon., identical with location. A porphyry stone 8 x 12 x 20 ins. set 1 ft. in ground, and surrounded by a mon. of stones. Stone marked S.C.E.K.K.No.1465.</p> <p>A X on a pine tree 24 ins. in diam. marked B.T.S.C E.K.K.No.1465, brs. N.34° 45' W. 10.3 ft.</p> <p>A X on a pine tree 36 ins. in diam. marked B.T.S.C E.K.K.No.1465, brs. S. 62.° 50' W. 22.5 ft.</p>
455	<p>To Green Creek, course N.W., width 20 ft.</p>
600	<p>To cor. No.3, identical with cor. of location. Cor. No.5 of Original Survey brs. N. 50° 20' W. 47 ft.</p> <p>A porphyry stone 5 x 8 x 30 ins. set 1 ft. in ground alongside a mon. of stones 3 x 3 ft. Stone marked K.K.No.3-1465.</p> <p>A X on a porphyry rock in place, marked B.R.K.K.No. 3-1465, brs. N.26° 27' W. 17.3 ft.</p> <p>A X on a porphyry rock in place marked B.R.K.K.No. 3-1465, brs. N.80° 27' E. 25 ft.</p>
979	<p>Thence N.7° 8'W. var.14° E.</p> <p>To intersect Sec. line at N.89° 53' E., 1274 ft. from cor. to Sec. 25,26,35 and 36 Tp. 13 N. R.2 W. and S.89° 53' W. 4006 ft. from cor. to Sec. 25, 36,30 and 31, Tp.13 N.Ranges 2 and 1 W.</p>
1359	<p>To cor. No. 4, original cor. of location destroyed. Cor. No. 2 original survey, brs.N.28° 20' W. 151 ft.</p> <p>A porphyry stone 6 x 12 x 24 ins. set 1 ft. in ground, alongside a mon. of stones 3 x 3 ft. Stone marked K.K.No.4-1465.</p> <p>A X on a porphyry rock in place B.R. K.K.No.4-1465</p>



Feet

hrs. S.70° 20' W. 11.2 ft.

A X on a porphyry rock in place, marked B.R.K.K.No 4-1465, hrs. N. 77° 35' W. 21.7 ft.

Thence: S.82° W.

Var.14° E.

214 To W.C.E. on vein. Original W.C.E. of location hrs. S.82° W. 88 ft. A mon. of stones 3 x 3 ft. A porphyry stone 6 x 18 x 24 ins. set 1 ft in ground, marked W.C.E.K.K.No.1465.

300 To original mon. of location.

514 To cor. No.1, the place of beginning survey of exterior boundaries.

\* \* \* \*

AREA.

KING, KELLY LOBE.

17.375 Acres.

\* \* \* \*

LOCATION.

This claim is located in the S.W. quarter of Sec. 25, and the W.W. Quarter of Sec. 26, Tn.13 N.R.2 W. 6 and S.R. Meridian, in Hassayampa Mining District, Yavapai County, Arizona, and is bounded on the E. by the Infanta <sup>(mine)</sup> and Empire Mining Claims, and on the S. by the Parker Lode <sup>(mine)</sup>, on the W. by government land, and on the N. by government land.

\* \* \* \*

VEIN.

KING KELLY Vein extends from the initial mon. at the S.C.E. of claim, N. 3° 31' W. 1363 ft. to the W.C.E. of claim.



SURVEY NO. 1465.

EXPENDITURE OF FIVE HUNDRED DOLLARS.

I certify that the value of the labor and improvements upon this claim, placed thereon by the claimant and his grantors, is not less than Five Hundred Dollars, and that said improvements consist of :

Discovery Shaft No.1, which hrs. from initial mon. N.8° W. 268 ft. Shaft 3.5 x 5.5 ft. in the clear, timbered, 100 feet deep.

Value \$1000.00

Shaft No.2, old work, caved in, which hrs. from initial mon. N.5° 31' W. 381 ft.

Shaft No. 3 is old work, caved in, which hrs. from initial mon. N.3° 31' W. 560 ft.

Shaft No.4, 4 x 6 ft. 10 ft. deep which hrs. from initial mon. N.3° 31' W. 650 ft.

Value \$100.00

\* \* \* \*

INSTRUMENT.

This survey was made with a Gurley Light Mountain Transit. The courses were deflected from the true meridian as determined by Solar and Polaris observations. The distances were measured with a 50 foot steel tape, and 100 ft. steel chain.

Prescott, Arizona,

July 5, 1901.

*J. J. Fisher*

U.S. Dep. Mineral Surveyor.



# FINAL OATHS FOR SURVEYS.

## LIST OF NAMES.

A list of the names of the individuals employed by J. J. Fisher  
 United States Deputy Mineral Surveyor, to assist in running, measuring, and marking the lines  
 corners and boundaries described in the foregoing field notes of the survey of the mining claim  
 of J. J. Nolan  
 known as the King Kelly  
 and showing the respective capacities in which they acted.

E. H. Draper, Chainman.  
S. L. Riley, Chainman.  
S. L. Riley, Axman.  
E. H. Draper, Flagman.

## FINAL OATHS OF ASSISTANTS.

We, E. H. Draper  
 and S. L. Riley, do solemnly swear that we assisted J. J. Fisher  
Fisher, United States Deputy Mineral Surveyor, in marking the corners and  
 surveying the boundaries of the mining claim of J. J. Nolan

King Kelly, known as the \_\_\_\_\_, represented  
 in the foregoing field notes as having been surveyed by said deputy mineral surveyor and under  
 his direction; and that said survey has been in all respects, to the best of our knowledge and  
 belief, faithfully and correctly executed, and the corner and boundary monuments established  
 according to law and the instructions furnished by the United States Surveyor-General for

Arizona

E. H. Draper, Chainman.  
S. L. Riley, Chainman.  
S. L. Riley, Axman.  
E. H. Draper, Flagman.

Subscribed and sworn to by the above-named persons before me  
 this 27<sup>th</sup> day of June, 1901.

9 4

J. J. Fisher  
Notary Public

FINAL OATH OF U. S. DEPUTY MINERAL SURVEYOR

I, J. J. Fisher, U. S. Deputy Mineral Surveyor, do solemnly swear that, in pursuance of instructions received from the United States Surveyor General for Oregon, dated

June 11<sup>th</sup> 1901, I have, in strict conformity to the laws of the United States, the official regulations and instructions thereunder, and the instructions of said Surveyor General, faithfully and correctly executed the survey of the Mining Claim of J. J. Nolan

known as the King Alley, situate in Hessayampa Mining District,

Yavapai County, Oregon, in Section 2 Township No. 13 N., Range No. 2 W.

and designated as Survey No. 1465, as represented in the foregoing field notes, which accurately show the boundaries of said mining claim as distinctly marked by monuments on the ground, and described in the attached copy of the location certificate, which was received by me from the Surveyor General with said instructions, and that all the corners of said survey have been established and perpetuated in strict accordance with the law, official regulations and instructions thereunder; and I do further solemnly swear that the foregoing are the true and original field notes of said survey and my report therein, and that the labor expended and improvements made upon said mining claim by claimant or his grantors are as therein fully stated, and that the character, extent, location and itemized value thereof are specified therein with particularity and full detail, and that no portion of said labor or improvements so credited to this claim has been included in the estimate of expenditures upon any other claim.

J. J. Fisher  
U. S. Deputy Mineral Surveyor.

Subscribed and sworn to by the said J. J. Fisher  
U. S. Deputy Mineral Surveyor, before me a notary Public in  
and for Yavapai County, A. S. this fifth  
day of July 1901.

Ziba O Brown  
Notary Public





Affidavit of Five Hundred Dollars Improvements.

We, E. H. Draper, and S. L. Riley

of lawful age, being first duly sworn according to law, depose and say: That we are acquainted with the King Kelly mining claim, situate in Hessseyampa Mining District, Yavapai County, Arizona Territory, for which J. J. Nolan

has made application for survey prior to application for patent under the provisions of the Act of Congress, approved May 10, 1872; and that the labor done and improvements made thereon by the applicant and his grantor exceed Five Hundred Dollars in value, and further, that we are not personally interested in said mine.

E. H. Draper  
S. L. Riley

TERRITORY OF ARIZONA,  
County of Yavapai } ss:

Sworn to and subscribed before me, this 2<sup>nd</sup> day of June, 1901.

J. J. Fisher  
Notary Public

KING KELLY.

LOCATION NOTICE.

Of the King Kelley Ledge or Claim containing Gold and Silver and located as a Gold and Silver Mine.

The undersigned claim for mining purposes fifteen hundred (1500)feet of this Quartz Ledge in length along the ledge or vein and three hundred(300)feet on each side of the middle of the vein at the surface together with all the dips spurs and angles and all valuable mineral deposits contained therein and all timber growing within the limits of said claim and all water and water privileges thereon or appurtenant thereto under and according to the provisions of an Act of Congress approved May 10th 1872 entitled "An Act to promote the development of the Mining Resources of the United States".

This claim commences at this Notice which is posted in a conspicuous place,thereon and runs thence in a North-westerly direction from the tunnel of the Parker Mine,and shall be known as the King Kelley Ledge or Claim.

Groom Creek Hassayampa Mining Dist.Yavapai Co.Arizona.

Dated on the ground this 15th day of May 1879.

John E.Brown.

Filed for record at the request of J.E.Brown May 16th A. D.1879,at 12:35 o'clock p.m.,and duly recorded in Book G.7 of Mines Records of Yavapai County Arizona at pages 304 & 305.

William Wilkerson,  
County Recorder.  
By W.C.Foster,Deputy.

\*\*\*\*\*

Territory of Arizona,) : SS:  
County of Yavapai. )

I,P.J.FARLEY,County Recorder in and for the County of Yavapai,in the Territory of Arizona,and custodian of the records thereof,do hereby certify that I have compared the above and foregoing with,and the same is a full,true and correct copy of the Notice of location of the "King Kelley" Mining Claim,as the same appears of record in Book G.7 of Mines,pages 304 and 305,records of Yavapai County,Arizona.

In Witness Whereof,I have hereunto set my hand and affixed my Official Seal,this 28th day of May,A.D.1901.



*P. J. Farley*  
County Recorder.



KING KELLY.

LOCATION CERTIFICATE.

Know all men by these presents:

That I, T.J. Nolan, of Denver, of the County of Arapahoe, in the State of Colorado, claim by right of discovery and location, fifteen hundred (1500) feet linear and horizontal measurement on the KING KELLY LODE, along the vein thereof, with all its dips, variations and angles, together with surface ground not to exceed three hundred (300) feet in width on each side of the middle of said vein at the surface; and all veins, lodes, ledges and deposits within the lines of said claim; 1500 feet on said lode running Northerly from the center of discovery shaft, and-----feet running-----from said center of discovery shaft.

Said claim is situated in Hassayampa Mining District, County of Yavapai and Territory of Arizona, and is bounded and described as follows:

Situated and adjoining the Parker mining location (in the old Parker mine) on the North owned by Hughes & Co., and about one-half (1/2) mile South of Clark & Co's Chicago mining location and old Chicago mill-site. The location monument at the South center of said KING KELLY claim is near a large pine tree and about 200 feet South of where said KING KELLY lode crosses the South Fork of Groom Creek, about 8 miles in a Southeasterly direction from Prescott, Ariz.

This location is a re-location of the KING KELLY Mine, located by John E. Brown May 15" 1879, and acquired from said Brown by the subscriber by purchase, the same exterior boundaries are preserved and the location is made pursuant to the recently enacted mining law in order to better describe the ground claimed. No portion of the claim is re-located as abandoned or forfeited ground.

Said lode was discovered on the 15 day of May A.D. 1879. Relocated Aug. 21, 1895. Date of location Aug. 21, A.D. 1895. Date of Certificate A.D. 189---Attest:)

) T.J. Nolan (Seal)

Recorded at request of John Hutchins, Sept. 14" A.D., 1895 at 9:10 o'clock a.m., in Book 42 of Mines, pages 327-8, Records of Yavapai County, Arizona.

(Seal) F.A. Tittle,  
County Recorder.

By M.O. Archibald,  
Deputy.

\*\*\*\*\*

TERRITORY OF ARIZONA, )  
COUNTY OF YAVAPAI. ) SS:

I, P.J. FARLEY, County Recorder in and for the County of Yavapai, in the Territory of Arizona, and custodian of the records thereof, do hereby certify that I have compared the above and foregoing with and the same is a full, true and correct copy of the notice of location of the "KING KELLY" mining claim, as the same appears of record in Book 42 of Mines, pages 327 and 328, records of Yavapai County, Arizona.

IN WITNESS WHEREOF, I have hereunto set my hand and affixed my official seal, this 29th day of June, A.D. 1901.



*P. J. Farley*  
County Recorder



(4-687.)

# Surveyor General's Certificate of Approval of Field Notes and Survey of Mining Claim.

Department of the Interior,

Office of U. S. Surveyor General,

Tucson, Arizona

November 7<sup>th</sup>, 1901.

I, U. S. Surveyor General for District of Arizona,

do hereby certify that the foregoing and hereto attached Field Notes and Return of the

Survey of the Mining Claim of T. J. Nolan

....., known as the

situate in King Kelly Hassayampa mining district,

Yavapai County, Arizona,

in Section 25 & 36, Township No. 13 N., Range No. 2 W.

....., designated as Survey No. 1465

executed by J. J. Fisher, U. S. Deputy Mineral

Surveyor, June 26-27, 1901, under my instructions dated

June 11<sup>th</sup>, 1901, have been critically examined and the

necessary corrections and explanations made, and the said Field Notes and Return, and

the Survey they describe, are hereby approved. A true copy of the copy of the location

certificate filed by the applicant for survey is included in the field notes.

Hugh Hines

U. S. Surveyor General for Arizona.



Amended Survey No 1465.  
Prescott Land District.

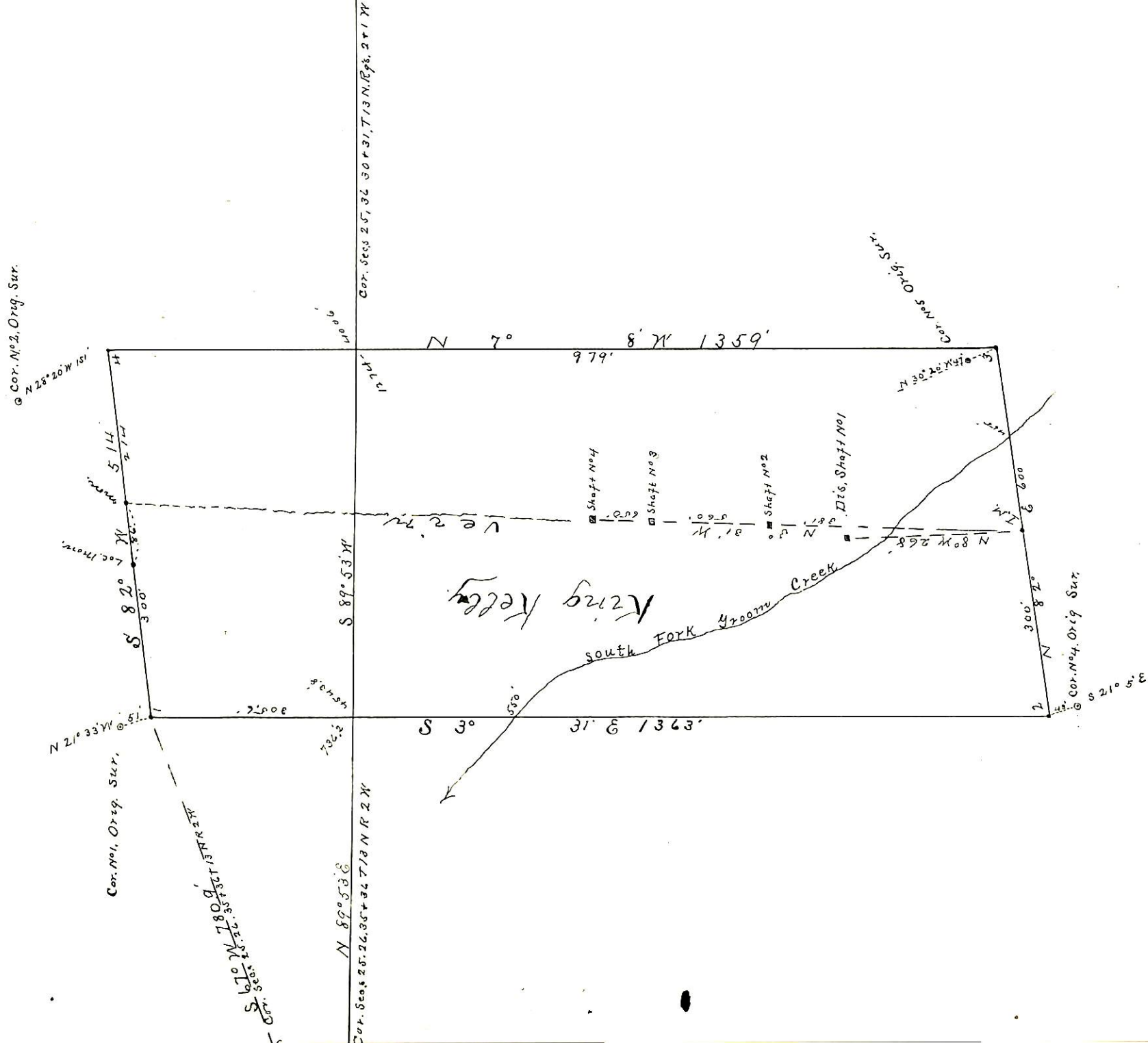

Surveyed June 26. 27. 1901  
by J. G. Fisher  
U.S. D. M. S.