

MS

0

1

4

8

5

(4-683.)

Mineral Survey No. 1485

Lot No. _____

Prescott Land District.

FIELD NOTES

OF THE SURVEY OF THE MINING CLAIM OF

Thomas V. Keam.

Keam's Cañon Arizona

KNOWN AS THE

Pais-le-chie

Butte Valley, Mining District,

Cocouino, County, Arizona

Section _____, Township 37 N Range 8 E

Surveyed under instructions dated June 19, 1900

by G. Sykes,
U. S. Deputy Mineral Surveyor.

Claim located April 8th, 1882

Survey commenced July 31st, 1900

Survey completed July 31st, 1900

6-100

Address.

Thos. V. Keam,

Keams Cañon,

Ariz.

PRELIMINARY OATHS OF ASSISTANTS IN SURVEY OF MINING CLAIM.

2 Chas C McLean and

do solemnly swear that we will well and faithfully execute the duties of chain carriers; that we will level the chain upon even and uneven ground and plumb the tally-pins, either by sticking or dropping the same; that we will report the true distance to all notable objects, and the true length of all lines that we assist in measuring, to the best of our skill and ability, and in accordance with instructions given me in the survey of

the Mining Claim of Thomas V. Keam

Keam's Cañon, Arizona, known as the Pais-le-Chee

situate in Butte Valley mining district,

Cocorino County, Arizona,

in Section _____, Township No. _____, Range No. _____.

Chas C McLean, Chainman.

_____, Chainman.

Subscribed and sworn to by the above-named persons before me this 18th day of July, 1900, 18 .

J. M. Finster
Clerk District Court

I, _____, do solemnly swear that I will well and truly perform the duties of axeman, in the establishment of corners and other duties, according to instructions given me and to the best of my skill and ability, in the survey of the Mining Claim of _____

known as the _____, more fully described in the preceding affidavit.

_____, Axeman.

Subscribed and sworn to by the said _____

before me this _____ day of _____, 18 _____.

I, H. Hussey, do solemnly swear that I will well and truly perform the duties of flagman, in the establishment of corners and other duties, according to instructions given me and to the best of my skill and ability, in the survey of the Mining Claim of Thomas V. Keam

known as the Keam's Cañon Arizona, Pais-le-Chee,

more fully described in the preceding affidavit.

H. Hussey, Flagman.

Subscribed and sworn to by the said H. Hussey

before me this 18th day of July, 1900, 18 .

J. M. Finster
Clerk District Court

SURVEY No. 1485.

PAIS-LE-CHEE Lode.

Feet,

Beginning at Cor. No. 1., identical with Cor. of location.

A block of red sandstone, 28"x14"x5", set in ground 14",
marked 1-1485., with mound of stone.

whence,

U. S. Location Monument No. 1., bears N. 19° E., dist. 2784 ft,

A x cut on rock in place, 4 ft above ground, marked B. R.

1-1485, bears N. 86° W., dist. 45 ft.

A x cut on pinon tree 12" diam., marked B. T. 1-1485, bears
N. 31° -05' E. dist. 118.5 ft.

A stake, claimant unknown, bears N. 30-12' W., dist. 135 ft.

Thence S. 51° -30' W.

Var. 14° -40' E.

600 To Cor. 2. Cor of location bears N 80° W, dist 8 feet.

A block of red sandstone, 24"x12"x6", set in ground 12",
marked 2-1485., with mound of stone.

whence,

A x cut on cliff, 4.5 ft above ground, marked B. R. 2-1485,
bears N. 51° -55' W., dist. 131.4 ft.

A x cut on cliff, 5 ft above ground, marked B. R. 2-1485,
bears S. 7° -25' W., dist. 78.3 ft.

Cut (2) on claim, bears N. 75° -40' E., dist. 360 ft.

Shaft (3) on claim, bears N. 75° E., dist. 345 ft.

Cedar post, claimant unknown, bears N. 15° -20' W., dist 163ft

Stake, claimant unknown, bears S. 68° -10' W., dist. 84 ft.

Thence S. 38° -30' E.

Var. 14° -35' E.

Feet

350 To point on summit of rock ridge,

1500 To Cor. 3.

Identical with Cor. of location.

A block of white sandstone, 28"x14"x5", set in ground 13", marked 3-1485, with mound of stone.

whence,

A x cut on cedar tree 5" diam., marked B. T. 3-1485, bears N. 80°-E., dist. 48 ft.

Thence N. 51°-30' E.

Var. 14°-38' E.

600 To Cor. 4. Cor of location bears S 45° E. dist 2.5 feet.

A block of white sandstone, 28"x12"x4", set in ground 14", marked 4-1485. with mound of stone.

whence,

A x cut on sloping rock in place, 5 ft. above ground, marked B. R. 4-1485, bears N. 35° W., dist. 328 ft.

A stake & mound of stone, claimant unknown, bears S. 38° E., dist. 20 feet.

Thence N. 38°-30' W.
Var 14°-38' E

1000 To point on line.

whence,

Discovery Monument bears S. 51°-30' W., dist. 300 ft.

North end of ^{Disc.} Cut (1) on vein, bears S. 58°-56' W., dist. 291 ft.

Shaft (6), bears S. 61°-51' W., dist. 344 ft.

1350 To point on line,

whence, Prospect hole (4) bears S. 44°-45' W., dist. 33 ft.

Prospect hole (5) bears S. 79°-03' W., dist 66 ft.

Feet

1500 To Cor 1 and place of beginning.

Location.

This claim is located on unsurveyed land, approximately in Twp. 37 N, Range 8 E.

The ore on this claim occurs as an undefined mass but having its axis running about N. 38° W. ^{60 ft. x S. 28° E. 10 ft.} from Discovery Monument.

No evidence of adjoining or conflicting claims was found except the unmarked stakes and the shaft mentioned below.

AREA.

Area of PAIS-LE-CHEE Lode..... 20.662 acres.

Expenditure of Five Hundred Dollars.

I certify that the value of the labor and improvements upon this claim placed thereon by the claimant and his grantors, is not less than five hundred dollars, and that said improvements consist of:

An open cut (No.1), 36x5x6.5 ft deep,
Value \$400.

An open cut (No.2), 40x6x2 ft deep,
Value \$100.

A shaft (No. 3), 5x10x8 ft deep,
Value \$125.

Prospect hole (No.4), 3x3x2 ft deep,
Value \$5.

Prospect hole (No.5), 6x8x3 ft deep,
Value \$25.

Other improvements.

A shaft, (No.6), claimant unknown, 4x9x8 ft deep.

Instrument:- The survey was made with a Gurley Engineer's transit, with solar attachment. The courses were deflected from the true meridian as determined by solar observations. The distances were measured with 100 foot steel tape.

Godfrey Sykes

U. S. Deputy Mineral Surveyor.

Survey no 1485
Pais. le. chee Sode Lat $36^{\circ} 36' 50'' N$

Settings for solar observations

July 31st

Sun's declination 9. off. N.

N $18^{\circ} 19' 51''$

hourly diff - $36''.86$

Cor 1

9. A.M Standard Mountain Time.

$36''.86 \times 4 = 2'.27''$
correction for refraction $28''$

observed var $14^{\circ} 40'$

Cor 2

1.15 P.M.

$36''.86 \times 8.25 = 5'.03''$
correction for refraction $19''$

Observed variation $14^{\circ} 35'$

Cor 3

4. P.M.

$36''.86 \times 11 = 6'.45''$
correction for refraction $42''$

observed variation $14^{\circ} 38'$

FINAL OATHS FOR SURVEYS.

LIST OF NAMES.

A list of the names of the individuals employed by Godfrey Sykes
 United States Deputy Mineral Surveyor, to assist in running, measuring, and marking the lines
 corners and boundaries described in the foregoing field notes of the survey of the mining claim
 of Thomas V. Keam,
 known as the Pais-le-Chee,
 and showing the respective capacities in which they acted.

Chas Mc Lean, Chairman.
 _____, Chairman.
 _____, Axman.
H. Hursey, Flagman.

FINAL OATHS OF ASSISTANTS.

We, Chas Mc Lean
 and H Hursey, do solemnly swear that we assisted
Godfrey Sykes, United States Deputy Mineral Surveyor, in marking the corners and
 surveying the boundaries of the mining claim of Thomas V. Keam
Keam's Cañon Arizona
 _____, known as the
Pais-le-Chee, represented
 in the foregoing field notes as having been surveyed by said deputy mineral surveyor and under
 his direction; and that said survey has been in all respects, to the best of our knowledge and
 belief, faithfully and correctly executed, and the corner and boundary monuments established
 according to law and the instructions furnished by the United States Surveyor-General for
Arizona.

Chas Mc Lean, Chairman.
 _____, Chairman.
 _____, Axman .
H Hursey, Flagman.

Subscribed and sworn to by the above-named persons before me

this 18th day of September, 1900

My Notarial Commission
 will expire Sept. 25th 1900

E. S. Bosney
 Notary Public

FINAL OATH OF U. S. DEPUTY MINERAL SURVEYOR

I, Godfrey Sykes, U. S. Deputy Mineral Surveyor, do solemnly swear that, in pursuance of instructions received from the United States Surveyor General for Arizona, dated June 19 1900, I have, in strict conformity to the laws of the United States, the official regulations and instructions thereunder, and the instructions of said Surveyor General, faithfully and correctly executed the survey of the Mining Claim of Thomas V. Kean, Kean's Cañon Arizona, known as the Pais-le-Chee, situate in Butte Valley Mining District, Cocorino County, Arizona, in Section _____, Township No. _____, Range No. _____, and designated as Survey No. 1485, as represented in the foregoing field notes, which accurately show the boundaries of said mining claim as distinctly marked by monuments on the ground, and described in the attached copy of the location certificate, which was received by me from the Surveyor General with said instructions, and that all the corners of said survey have been established and perpetuated in strict accordance with the law, official regulations and instructions thereunder; and I do further solemnly swear that the foregoing are the true and original field notes of said survey and my report therein, and that the labor expended and improvements made upon said mining claim by claimant or his grantors are as therein fully stated, and that the character, extent, location and itemized value thereof are specified therein with particularity and full detail, and that no portion of said labor or improvements so credited to this claim has been included in the estimate of expenditures upon any other claim.

Godfrey Sykes
U. S. Deputy Mineral Surveyor.

Subscribed and sworn to by the said Godfrey Sykes
U. S. Deputy Mineral Surveyor, before me C. S. Hosney
Notary Public this 18th
day of September 1900.

C. S. Hosney
Notary Public

My Notarial Commission will expire Sept. 25th 1900

Affidavit of Five Hundred Dollars Improvements.

We, Chas. McLean, and H. Hursey,

of lawful age, being first duly sworn according to law, depose and say: that we are acquainted with the Pais-le-Chee mining claim, situate in Butte Valley, Mining district, Coconino County, Arizona Territory, for which Thos. V. Dean,

has made application for survey prior to application for patent under the provisions of the Act of Congress, approved May 10, 1872; and that the labor done and improvements made thereon by the applicant and his grantor exceed Five Hundred Dollars in value, and further that we are not personally interested in said mine.

Chas McLean

H Hursey

TERRITORY OF ARIZONA, } ss:
County of Coconino

Sworn to and subscribed before me, this 18th day of September 1900

E. J. Dooney

My Notarial Commission, Notary Public will expire Sept. 25th 1900

PAIS-LE-CHEE

NOTICE OF LOCATION.

We the undersigned hereby claim 1500 linear feet on this lead lode or vein of mineral bearing rock in place together with 300 feet on each side of the centre of vein for working purposes, running hence 500 feet South Easterly and 1000 feet North Westerly.

This claim is situated about 40 miles in a North Westerly direction from Moen Kopl and in a South Westerly direction from Navajo mountain and shall be known as the "PAIS LE CHEE Mine".

Dated on the ground April 8th, 1882.

T. V. KEAM
A. H. STEPHEN
T. A. McELMELL
D. M. RIORDAN,

Filed and recorded at request of D. M. Riordan, September 28th, A. D. 1882 at 12 o'clock - M. in Book 14 of Mines, Page 520, Records of Yavapai County, Arizona.

William Wilkerson,
County Recorder.

By D. S. Bechtel, Deputy.

Territory of Arizona, §
County of Yavapai, §

I, W. I. JOHNSON, County Recorder in and for the County of Yavapai in the Territory of Arizona and Custodian of the Records thereof, do hereby certify, that I have compared the above and foregoing with, and the same is a full, true and correct copy of the Notice of Location of the "Pais le chee" Mining Claim as the same appears of record in my office in Book 14 of Mines on page 520, Records of Yavapai County, Arizona.



Witness Whereof I have hereunto set my hand and affixed this the 19th day of July, A. D. 1889.

W. I. Johnson
County Recorder.



D. S. Bechtel
Deputy.

(4-687.)

Surveyor General's Certificate of Approval of Field Notes and Survey of Mining Claim.

Department of the Interior,

Office of U. S. Surveyor General,

Tucson, Arizona.

January 14, 1901

I, U. S. Surveyor General for District of Arizona,

do hereby certify that the foregoing and hereto attached Field Notes and Return of the Survey of the Mining Claim of Thos. V. Kean

....., known as the

Pais Le Chee

situate in Butte Valley mining district,

Cocconino County, Arizona,

in Section approx., Township No. 37 N., Range No. 8 E. (unsurveyed)

....., designated as Survey No. 1485

executed by Godfrey Lykes, U. S. Deputy Mineral

Surveyor, July 31st 1900, 1899, under my instructions dated

June 19-1900, 1899, have been critically examined and the

necessary corrections and explanations made, and the said Field Notes and Return, and

the Survey they describe, are hereby approved. A true copy of the copy of the location

certificate filed by the applicant for survey is included in the field notes.

George Christ

U. S. Surveyor General for Arizona

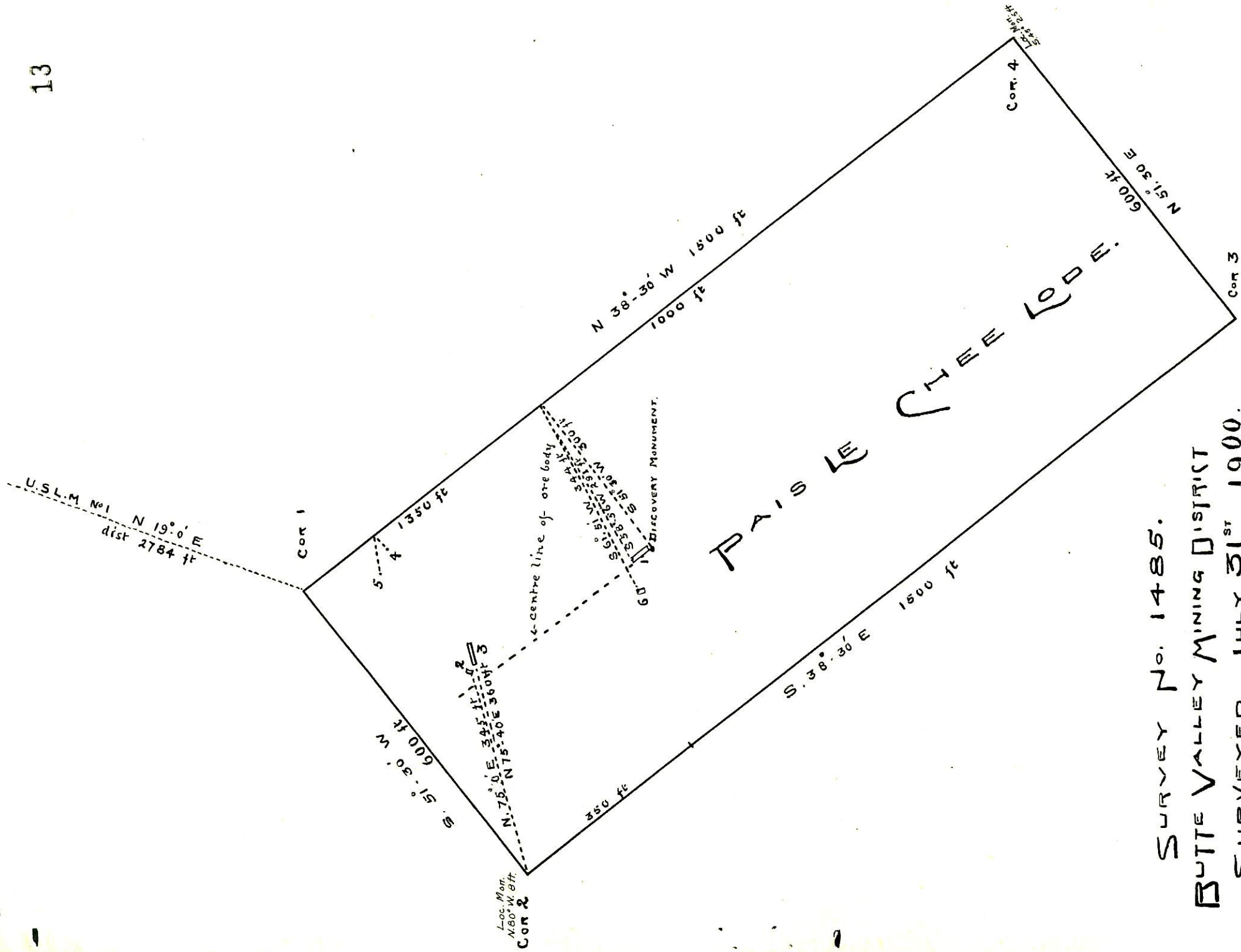

SURVEY No. 1485.

BUTTE VALLEY MINING DISTRICT

SURVEYED JULY 31ST 1900.

BY G. Sykes.

U.S. DEPUTY MINERAL SURVEYOR.

UNITED STATES DEPARTMENT OF THE INTERIOR 9605 (956)
BUREAU OF LAND MANAGEMENT M.S. 1485
ARIZONA STATE OFFICE

NOTICE OF CANCELLATION OF MINERAL SURVEY

The PAIS-LE-CHEE lode, Mineral Survey No. 1485, located in approx. section 35, Township 38 North, Range 9 East (unsurveyed), Gila and Salt River Meridian, Arizona, is hereby canceled.

This claim has not been filed with the Arizona State Office, Bureau of Land Management, in accordance with Section 314, 90 STAT. 2769, (43 U.S.C. 1744).

This cancellation was necessitated to clear the record.

The Mineral Survey Plat should be noted as follows:

"PAIS-LE-CHEE lode, M.S. 1485, was canceled January 12, 2009, by memo 9605 (956) M.S. 1485, which is now a part of the original field notes."

January 12, 2009
Date

Stephen H. Hamer
Chief Cadastral Surveyor of Arizona