

MS -

0

1

4

9

6

(4-683.)

Mineral Survey No. 1496

Lot No. _____

Prescott

Land District.

FIELD NOTES

OF THE SURVEY OF THE MINING CLAIMS OF

C. C. Bragg

KNOWN AS THE

Harrison, Black Bird, Morning Light, Hillside, Massachusetts, Contact No. 2, Big White, Blue Bird, Horn Spoon, Sentinel, Sunshine, and Morning Star.

Walnut Grove

Mining District,

Yavapai

County,

Arizona

Section _____,

Township

11 North,

Range

4 West (approx.)

Surveyed under instructions dated

Sept 8th

, 1900,

by

A. B. Mader

U. S. Deputy Mineral Surveyor.

Claim located Jan. 1, 1893, April 28, 1899, Mar. 28, 1900, Oct. 20, 1899, Aug. 22, 1899, Feb. 23, 1900, Jan. 1, 1893, July 25, 1899, Dec. 11, 1899, April 14, 1900, April 2, 1899, and Mar. 22, 1900.

Survey commenced

Sept 12th

, 1900

Survey completed

Sept 20th

, 1900

PRELIMINARY OATHS OF ASSISTANTS IN SURVEY OF MINING CLAIM.

WE, H. W. Dodge and John Jackson

do solemnly swear that we will well and faithfully execute the duties of chain carriers; that we will level the chain upon even and uneven ground and plumb the tally-pins, either by sticking or dropping the same; that we will report the true distance to all notable objects, and the true length of all lines that we assist in measuring, to the best of our skill and ability, and in accordance with instructions given us, in the survey of the Mining Claims of

C.G. Bragg known as
Harrison, Black Bird, Blue Bird, Morning Light, Horn Spoon, Massachusetts, Hillside, Big White, Contact No. 2, Morning Star, Sentinel and Sunshine, known as the

Massachusetts Group
situate in Walnut Grove mining district,
Yavapai County, Arizona Terr.
in Section _____, Township No. _____, Range No. _____

H. W. Dodge, Chairman.

John Jackson, Chairman.

Subscribed and sworn to by the above-named persons before me this 17 day of Sept, 1800

Thos M Earnhart
My Commission Expires May 6-1902
Notary Public

I, Joe Mc. Carty, do solemnly swear that I will well and

truly perform the duties of axeman, in the establishment of corners and other duties, according to instructions given me and to the best of my skill and ability, in the survey

of the Mining Claims of Harrison, Black Bird, Blue Bird, Morning Light, Horn Spoon, Massachusetts, Hillside, Big White, Contact No. 2, Morning Star, Sentinel and Sunshine known as the Massachusetts Group.

more fully described in the preceding affidavit.

Joe Mc Carty

Axeman.

Subscribed and sworn to by the said Joe Mc Carty

before me this 17 day of Sept, 1800

Thos M Earnhart
My Commission Expires May 6-1902
Notary Public

I, _____, do solemnly swear that I will

well and truly perform the duties of flagman, in the establishment of corners and other duties, according to instructions given me and to the best of my skill and ability, in the survey of the Mining Claim of _____

known as the _____, more fully described in the preceding affidavit.

Flagman.

Subscribed and sworn to by the said H. W. Dodge

John A. Jackson before me this 17 day of Sept, 1800

Survey No 1496

Feet.

Harrison lode

Beginning at Cor. No 1.

Identical with corner of the location.

A pine post 4' long x 4" square, set 7" in the ground to bedrock, surrounded by a mound of stones and scribed $\frac{1}{1496}$ H, whence the U. S. M. M. No 2, W. G. Mining Dist. bears $S53^{\circ}39'W$, 1832.6' No bearings available.

Thence $N42^{\circ}50'E$

120 to edge of open cut, 3' x 2' deep bears $S47^{\circ}E$

370 Cross ravine, 2' wide, course $N55^{\circ}W$, bears E

635 to the W. S. C.

Identical with the location.

A slate stone, 3" x 12" x 17", set 6" in the ground and chiseled $\frac{W.S.C.}{1496}$ with a mound of stones 2' base and 3' high alongside. No bearings available.

Up gradual hill

1255 Cross wagon road, bears $N55^{\circ}W$ and S.

1270 To Cor. No 2.

Identical with corner of the location and with Cor. No 1 and 4 of the Morning Light and Black Bird lodes of this survey, respectively.

A pine post, 4' long x 4" square, set 8" in the ground to bedrock, surrounded by a mound of stones and scribed $\frac{2}{1496}$ H.

No bearings available.

Thence $S39^{\circ}10'E$

55 Cross trail, bears N and S.

300 To the N. E. C.

Identical with the location and with the S. E. C. of the Morning Light lode of this survey.

A slate stone, 3 1/2" x 12" x 16", set 6" in the ground and chiseled $\frac{N.E.C.}{1496}$ H with a mound of stones 2' base and 3' high alongside. No bearings available.

600 To Cor. No 3.

Identical with the location and with the Cor. No 2 of the Morning Light lode of this survey.

A pine post 4' long x 4" square, set 7" in the ground ^{to bedrock} and chiseled $\frac{3}{1496}$ H, surrounded by a mound of stones. No bearings available.

FeetThence $S 42^{\circ}-50' W$

535 Cross trail, bears N and S.

635 to the E. S. C.

Identical with the location.

A slate stone, $3" \times 10" \times 16"$, set 5" in the ground and chiseled $\frac{E.S.C.}{1496} H$ with a mound of stones 2' base and 3' high alongside.

No bearings available.

720 Cross ravine, 6" wide, course S bears N

739 Cross ravine, 6" wide, course $S 90^{\circ} E$ bears $N 80^{\circ} W$.940 Cross road, bears $N 60^{\circ} W$ and $S 45^{\circ} E$.

1270 To Cor. No 4.

Identical with corner of the location.

A pine post, 4' long \times 4" square, set 7" in the ground to bedrock, surrounded by a mound of stones and scribed $\frac{4}{1496} H$.

No bearings available.

Thence $N 39^{\circ}-10' W$

300 To the S. E. C.

Identical with the location.

A slate stone, $4" \times 12" \times 14"$, set 5" in the ground and scribed $\frac{S.E.C.}{1496} H$ with a mound of stones 2' base and 3' high alongside.

No bearings available.

460 Cross road, bears $N 60^{\circ} W$ and $S 80^{\circ} E$.

600 To Cor. No 1, the place of beginning.

The variation at all the corners is $14^{\circ} E$.Location

This claim is located in Walnut Grove Mining District, Yavapai Co, Arizona, on unsurveyed public land, in what would approximately be, if surveyed, T₁₁ N, R₄ W.

Adjoining Claims

on the N - Morning Light lode of this survey.

" " S - Hoboken lode, claimant not known.

" " E - none

" " W - none.

Ledge
The course and length of the ledge
by the Harrison claim is from
the S.E.C. to the N.E.C. 127 feet.

to the N.E.C. 127 feet
to the S.E.C. 127 feet

to the N.E.C. 127 feet
to the S.E.C. 127 feet

to the N.E.C. 127 feet
to the S.E.C. 127 feet

to the N.E.C. 127 feet
to the S.E.C. 127 feet

to the N.E.C. 127 feet
to the S.E.C. 127 feet

to the N.E.C. 127 feet
to the S.E.C. 127 feet

to the N.E.C. 127 feet
to the S.E.C. 127 feet

to the N.E.C. 127 feet
to the S.E.C. 127 feet

to the N.E.C. 127 feet
to the S.E.C. 127 feet

to the N.E.C. 127 feet
to the S.E.C. 127 feet

Survey No 1496

Feet

Black Bird lode

Beginning at Cor. No 1

Identical with corner of the location.

A pine post 4' long x 4" square, set 6" in the ground ^{to bedrock} and surrounded by a mound of stones and scribed $\frac{1}{1496}$ Bk. B. whence the U.S.M.M. No 2, W.G. Mining Dist. bears S 38° 12' W, 3134.5'.
No bearings available.

Thence N 33° 50' E

345 Cross ravine, near head, 6" wide, course N 70° W, bears S 65° E.

400 To Cor. No 1 of Massachusetts lode of this survey.

750 To the W.S.C.

Identical with the location.

A slate stone 2" x 12" x 16", set 5" in the ground and chiseled $\frac{W.S.C.}{1496}$ Bk. B. with a mound of stones 2' base and 3' high to the North.

No bearings available

1050 Cross ravine, 18" wide, course N bears S 12° E

1150 To E. S. C. of Massachusetts lode of this survey.

1500 To Cor. No 2

Identical with corner of the location and with Cor. No 4 of the Blue Bird lode of this survey, hereinafter described.

A pine post 4' long x 4" square, scribed $\frac{2}{1496}$ Bk. B.

Thence S 39° 10' E

270 Cross ravine, near head, bears N. 85° W, 4 S, 87° E.

300 To the N. E. C.

Identical with the location and with the S. E. C. of the Blue Bird lode of this survey, hereinafter described.

A shale stone, chiseled $\frac{N.E.C.}{1496}$ Bk. B.

555 Cross trail, bears N and S.

600 To Cor. No 3.

Identical with corner of the location and with Cor's No 1-1 and 4 of the Blue Bird, Sentinel and Morning light lodes respectively of this survey, hereinafter described.

A pine post 4' long x 4" square, chiseled $\frac{3}{1496}$ Bk. B.

Thence S 33° 50' W

70 Cross trail, bears N and S.

310 Cross trail, bears N.E. and S.W.

750 To the ~~W~~ S. C.

Identical with the location and with the W.S.C. of the Morning light lode of this survey.

A slate stone, 2" x 10" x 14", set 5" in the ground and chiseled $\frac{E.S.C.}{1496}$ Bk. B. with a mound of stones 2' base and 3' high alongside

No bearings available.

1330 Cross road, near ravine, 17' wide, course N 43° W, and S 78° E.

Survey No 1496

Feet

Black Bird lode

Beginning at Cor. No 1.
 Identical with corner of the location.
 A pine post 4' long x 4" square, set 6" in
 the ground, ^{to bedrock} and surrounded by a mound
 of stones and scribed $\frac{1}{1496}$ Bk. B. whence
 the U.S.M.M. No 2, W.G. Mining Dist. bears S 38° 12' W, 3134.5'.
 No bearings available.

Thence N 33° 50' E

345 Cross ravine, near head, 6" wide, course N 70° W, bears S 65° E.

400 To Cor No 1 of Massachusetts lode of this survey.

750 To the W.S.C.

Identical with the location.
 A slate stone 2" x 12" x 16", set 5" in the ground
 and chiseled $\frac{W.S.C.}{1496}$ Bk. B. with a mound of
 stones 2' base and 3' high to the North.
 No bearings available.

1050 Cross ravine, 12" wide, course N bears S 12° E

1150 To E. S. C. of Massachusetts lode of this survey.

1500 To Cor. No 2

Identical with corner of the location and
 with Cor. No 4 of the Blue Bird lode of this survey, *hereinafter described.*
 A pine post 4' long x 4" square, scribed $\frac{2}{1496}$ Bk. B.
 Thence S 39° 10' E

270 Cross ravine, near head, bears N. 85° W, S. 87° E.

300 To the N. E. C.

Identical with the location and with the
 S. E. C. of the Blue Bird lode of this survey, *hereinafter described.*
 A shale stone chiseled $\frac{N.E.C.}{1496}$ Bk. B.
 1555 Cross trail, bears N and S.

600 To Cor. No 3.

Identical with corner of the location and
 with Cor's No 1-1 and 4 of the Blue Bird, Sentinel
 and Morning light lodes respectively of this survey, *hereinafter described.*
 A pine post 4' long x 4" square, chiseled $\frac{3}{1496}$ Bk. B.
 Thence S 33° 50' W

70 Cross trail, bears N and S.

310 Cross trail, bears N.E. and S.W.

750 To the ~~W~~ S. C.

Identical with the location and with
 the W.S.C. of the Morning Light lode of this survey.
 A slate stone, 2" x 10" x 14", set 5" in the ground
 and chiseled $\frac{E.S.C.}{1496}$ Bk. B. with a mound
 of stones 2' base and 3' high alongside
 No bearings available.

330
 was road,
 ravine,
 old, course 4.31° W,
 S. 78° E.

Feet

1460

740

750

1500

Cross trail, bears N.E. and S

To Cor. No 4.

Identical with corner of the location and with Cor's No 1 and 2 of the Morning Light and Harrison lodes of this survey, as described. A pine post 4' long x 4" square, scribed $\frac{4}{1496}$ Br. B. Thence N $39^{\circ}-10'$ W

60 Cross road, diagonally, bears N 35° W + S 30° E.

300

To the S. E. C.

Identical with the location. A silicious slate stone, in place, 14" x 16" x 12" above ground, chiseled a cross (+) at the exact corner point and $\frac{S.E.C.}{1496}$ Br. B. with a mound of stones 2' base and 3' high along side. No bearings available.

600 To Cor. No 1, the place of beginning.

The variation at all the corners is 14° E.

Location

This claim is located in Walnut Grove Mining District Yavapai Co. Arizona on unsurveyed public land, in what would approximately be, if surveyed T_{p.} 11 North Range 4 West.

Adjoining Claims

on the N - Blue Bird lode of this survey.
 " " S - none
 " " E - Morning Light lode of this survey.
 " " W - Massachusetts lode of this survey.

Ledge

The course and length of the ledge on the Black Bird claim is from the south end center to the north end center 1500 feet and is traceable by croppings.

MINERAL SURVEY NO. 1496

Claims	M & B Desc.	Improvements	Loc. Notices
Big White	13	25	10
Black Bird	3	27	9
Blue Bird	15	27	3
Contact No. 2	11	25	7
Harrison	1	28	5
Hillside	7	25	6
Horn Spoon	17	26	1
Massachusetts	9	25	8
Morning Light	5	27	4
Morning Star	23	27	12
Sentinel	19	26	2
Sunshine	21	27	11

Survey No 1496

Feet

Morning Light lode

Beginning at Cor. No 1.
Identical with corner of the location and with Cor's No 2-4 of the Harrison and Black Bird lodes respectively of this survey before described.
A pine post, 4' long x 4" square, scribed $\frac{1}{1496}$ M.L. whence the U.S.M.M. No 2, W.G. Mining Dist. bears S 49° 14' W, 3093.5'

55
300

cross trail bears S 39° 10' E
To the S.E.C.

Identical with the location and with the N.E.C. of the Harrison lode of this survey before described.
A slate stone, chiseled $\frac{S.E.C.}{1496}$ M.L.

600

To Cor. No 2.
Identical with corner of the location and with Cor. No 3 of the Harrison lode of this survey before described.
A pine post, 4' long x 4" square, scribed $\frac{2}{1496}$ M.L.
Thence N 33° 50' E

750

To the E.S.C.
Identical with the location.
A slate stone, 6" x 8" x 12" set 5" in the ground and scribed chiseled $\frac{E.S.C.}{1496}$ M.L. with a mound of stones 2' base and 3' high alongside.
No bearings available.

1490

Cross ravine, 5' wide, course N 52° E bears S 60° W

1500

To Cor. No 3.
Identical with corner of the location and cor. No 1 and 4 of the Sunshine and Sentinel lodes of this survey, hereinafter described.
A pine post, 4' long x 4" square, scribed $\frac{3}{1496}$ M.L.
Thence N 39° 10' W

300

To the N.E.C.

350

Identical with the location and with the S.E.C. of the Sentinel lode of this survey hereinafter described.
A shale stone, chiseled $\frac{N.E.C.}{1496}$ M.L.

600

To Cor. No 4.

700

Identical with cor. of the location and with cor's No 1-1 and 3 of the Sentinel, Blue Bird and Black Bird lodes, respectively of this survey, hereinafter described.
A pine post 4' long x 4" square, scribed $\frac{4}{1496}$ M.L.
Thence S 33° 50' W

750

To the W.S.C.

cross ravine near head 4' wide course S. 86° E.

cross trail, bears N. N. S. 51° 0' E.

cross trail, bears N. E. or S. W.

Feet

Identical with the location and with
 the E. S. C. of the Black Bird lode of this survey before described.

1460.

A slate stone, chiseled $\frac{W. S. C.}{1496}$ M. f.

1500

To Cor. No 1, the place of beginning.

The variation at all the corners is $14^{\circ} E$.

Location

This claim is located in Walnut Grove
 Mining District Yavapai Co. Arizona on
 unsurveyed public land, in what would
 approximately be, if surveyed T. 11 North,
 Range 4 West.

Adjoining Claims

on the N - Sentinel lode of this survey.

" " S - Harrison " " " " "

" " E - none.

" " W - Black Bird lode of this survey.

Ledge

The course and length of the ledge
 on the Morning Light lode is from the
 south end center to the north end center
 1500 feet.

feet

Hillside Lode

Beginning at Cor. No 1.

Identical with corner of the location and with Cor. No 4 of the Massachusetts lode of this survey, hereinafter described.

A pine post 4' long and 4" square scribed $\frac{1}{1496}$ H, whence

the U.S.M.M. No 2, W.G. Dis. bears S 28°-12' W, 3624.8' dist.

No bearings available.

Thence N 56°-10' W

300 To the S.E.C.

Identical with the location.

A Granite stone, 8" x 8" x 12" set 4" in the ground and chiseled $\frac{S.E.C.}{1496}$ H, with a mound of stone 2' base and 3' high alongside

No bearings available

down steep hill

550 Cross Pinetos Gulch, 7' wide, course N 48° E, bears S 37° W.

600 To Cor. No 2.

Identical with the location.

A pine post 4' long 4" square set 8" in the ground to bedrock, surrounded by a mound of stones, and scribed $\frac{2}{1496}$ H.

No bearings available.

Thence N 33°-50' E

diagonally up hill

710 Cross ravine, 12" wide, course S 62° E, bears N 25° W.

750 To the W.S.C.

Identical with the location.

A Malapi stone, 4" x 8" x 13", set 5" in the ground and chiseled $\frac{W.S.C.}{1496}$ H, with a mound of stones 2' base and 3' high alongside.

No bearings available.

1280 Cross ravine, 12" wide, course S 55° E, bears N 35° W.

1500 To Cor. No 3.

Identical with corner of the location and with Cor. No 4 of Contact No 2 lode of this survey.

A pine post, 4' long and 4" square, set 8" in the ground to bedrock, surrounded by mound of stone and scribed $\frac{3}{1496}$ H.

No bearings available.

- Feet
- Thence $S56^{\circ}-10' E$
down steep hill
- 300 To the N.E.C.
Identical with the location and with the S.E.C. of Contact No 2 lode of this survey.
A shale stone, $6" \times 6" \times 12"$ set $5"$ in the ground and chiseled $\frac{N.E.C.}{1496} H$ with a mound of stones 2' base and 3' high alongside.
No bearings available.
- 340 Cross Ravine, 6" wide, course $S50^{\circ} E$ bears $N40^{\circ} W$.
- 555 Cross Pineto Gulch, 8' wide, course $N52^{\circ} E$ bears $S45^{\circ} W$.
- 600 To Cor. No 4.
Identical with cor. of the location and with Cor's. 1-2 and 3 of Contact No 2, Big White and Massachusetts lodes respectively of this survey terminates after described.
A pine post 4' long 4" square, scribed $\frac{4}{1496} H$.
890. Cross Ravine, 2' wide, course $N15^{\circ} W$ bears $S30^{\circ} E$.
- 750 To the E.S.C.
Identical with the location and with the W.S.C. of the Black Massachusetts lode of this survey terminates after described.
A shale stone, chiseled $\frac{E.S.C.}{1496} H$
- 1195 To Cor. No 1 the place of beginning.
- 1500
- The variation at all the corners is $14^{\circ} E$.

Location

This claim is located in Walnut Grove Mining District, Yavapai County, Arizona on unswayed public land, in what would approximately be, if surveyed T_p. 11 North and Range 4 West.

Adjoining Claims

on the N. -- Contact No 2 lode of this survey.
" " E. -- Massachusetts lode " " "
" " W. -- none
" " S. -- none

Ledges

The course and length of the ledge on the Hillside claim is supposed to be from the south end center to the north end center, 1500 feet.

feet

Massachusetts Lode

Beginning at Cor. No 1.

Identical with corner of the location.

On line 1-2, Black Bird lode of this survey.

A pine post, 4 feet long and 4" square set 8" in the ground, to bedrock and surrounded by a mound of stone, and scribed $\frac{1}{1496} M$, whence

the U.S.M.M. No 2, Walnut Grove Dis. bears $S 37^{\circ} 42' W$, 3534.3' dist.

No other bearings available.

Thence $N 33^{\circ} - 50' E$

350 To the W.S.C. of the Black Bird lode of this survey.

650 Cross ravine, 18" wide, course N bears $S 12^{\circ} E$.

750 To E.S.C.

Identical with corner of the location.

A porphyritic slate stone, 3" x 8" x 14", set 5" in the ground and chiseled $\frac{E.S.C.}{1496} M$, with a mound of stones 2' base, 3' high alongside.

No bearings available.

930 Cross road, in ravine, 7' wide, course $N 31^{\circ} W$ bears $S 78^{\circ} E$.

1100 To Cor. 2 of Black Bird and Cor. 4 of Blue Bird, each of this survey.

1500 To Cor. 2.

Identical with corner of the location and with cor. No 1 of Big White lode of this survey.

A pine post, 4' long, and 4" square, set 6" in the ground, to bedrock, surrounded by a mound of stones, scribed $\frac{2}{1496} M$.

No bearings available.

Thence $N 56^{\circ} - 10' W$

down steep hill

240 To head of small ravine, course N.

300 To N.E.C.

Identical with location and with S.E.C. of Big White Lode of this survey.

A slate stone, 4" x 12" x 16", set 5" in the ground and chiseled $\frac{N.E.C.}{1496} M$, with a mound of stones 2' base and 3' high alongside.

No bearings available.

600 To Cor. No 3

Identical with corner of the location and

Feet

with cor's 4-1 and 2 of the Hillside Contact No 2 and Big White lodes respectively, of this survey.

A pine post 4' long, 4" square, set 10" in the ground, to bed rock, scribed $\frac{3}{1496} M$, surrounded by a mound of stones. ~~with~~
No bearings available.

Thence $S 33^{\circ} - 50' W$

390 Cross ravine, 2' wide, course $N 15^{\circ} W$, bears $S 30^{\circ} E$.
up hill

750 To W.S.C.

Identical with the location and with the E.S.C. of the Hillside lode of this survey.

A shale stone, 4" x 12" x 14" set 5" in the ground and chiseled $\frac{W.S.C.}{1496} M$, with a mound of stones 2' base and 3' high alongside.
No bearings available.

1195 Cross ravine, 12" wide, Course $N 28^{\circ} W$ bears $S 18^{\circ} E$.

1500 To Cor. No 4.

Identical with Cor. of the location and with Cor. No 1 of the Hillside lode of this survey.

A pine post, 4' long and 4" square, set 8" in the ground, to bed rock, surrounded by a mound of stones, and scribed $\frac{4}{1496} M$.
No bearings available.

Thence $S 56^{\circ} - 10' E$

300 To the S.E.C.

Identical with the location ~~and~~

A slate stone, 3" x 8" x 18", set 7" in the ground and scribed $\frac{S.E.C.}{1496} M$, with a mound of stone 2' base and 3' high, alongside.
No bearings available.

400 Cross ravine, 12" wide Course $N 18^{\circ} W$, bears $S 40^{\circ} E$.

600 To Cor. No 1, the place of beginning.

The variation at all the corners is $14^{\circ} E$.

Location

This claim is located in Walnut Grove Mining District, Yavapai County, Arizona on unsurveyed public land, in what would approximately be, if surveyed

Tp. 11 North, Range 4 West.

Adjoining Claims

on the N. - Big White lode of this survey
 " " S -
 " " E - Black Bird and Blue Bird lodes of this survey.
 " " W - Hillside lode of this survey.

Ledges.

The course and length of the ledge on the Massachusetts claim is from the South End Center to the north end center, 1500 feet and is traceable by cropmings.

Survey No 1496

Feet

Contact No 2 lode

Beginning at Cor. No 1.
Identical with corner of the location and with cor's No 2-3 and 4 of Big White, Massachusetts and Hillside lodes, respectively of this survey before described.

A pine post 4' long x 4" square, scribed $\frac{1}{1496}$ C. No 2. whence the U. S. M. M. No 2, W. G. Minig Dis. bears S 29° 48' W, 5095' dist. No other bearings available.

90 Cross Bigg's Gulch, 7' wide, course S 57° E, 2000', S 65° W.
Thence N 33° 50' E

750 To the E. S. C.

Identical with the location and with the W. S. C. of the Big White lode of this survey hereafter described.

955 Original course divide course, S 75° E, bears W.
1500 A slate stone chiseled $\frac{E.S.C.}{1496}$ C. No 2.

To Cor. No 2

Identical with the location and with cor's No 1-3 and 4 of Contact No 1 lode of Survey No 1495, C. C. Bagg claimant, of Big White lode of this survey and of Navy No 1 lode of Survey No 1495. hereafter described.

A pine post 4' long x 4" square, scribed $\frac{2}{1496}$ C. No 2.
Thence N 56° 10' W

up steep hill

300 To the N. E. C.

Identical with the location and with the S. E. C. of Contact No 1 lode of Survey No 1495.

A granite stone, 12" x 15" x 22", set 8" in the ground and chiseled $\frac{N.E.C.}{1496}$ C. No 2, with a mound of stones 2' base and 3' high alongside. No bearings available.

390 Cross trail, to Peoples Valley S 67° W, to Walnut Grove N 60° E.

600 To Cor. No 3

Identical with corner of the location and with Cor. No 2 of Contact No 1 lode of survey No 1495.

A pine post 4' long x 4" square, set 7" in the ground to bedrock, surrounded by a mound of stones and scribed $\frac{3}{1496}$ C. No 2.

No bearings available.

Thence S 33° 50' W

260 Cross trail bears S 65° W and N 67° E.

750 To the W. S. C.

Feet

Identical with the location.

A granite stone, 10" x 10" x 12", set 5" in the ground and chiseled $\frac{W.S.C.}{1496}$ C. No 2, with a mound of stones 2' base and 3' high alongside.

No bearings available.

1285 Head of ravine, course N65° W.

1500 To Cor. No 4.

Identical with cor. of the location and with cor. No 3 of Hillside lode of this survey before described.

A pine post 4' long x 4" square scribed $\frac{4}{1496}$ C. No 2

Thence S56°-10' E

down hill

300 To the S.E.C.

Identical with the location and with the N.E.C. of the Hillside lode of this survey before described.

A shale stone, chiseled $\frac{S.E.C.}{1496}$ C. No 2.

340
1555

To Cor. No 1, the place of beginning.

The variation at all the corners is 14° E.

Location

This claim is located in Walnut Grove District, Yavapai Co. Arizona, on unsurveyed public land and in what would approximately be, if surveyed Tp. 11 North, Range 4 West.

Adjoining Claims

on the N - Contact No 1 of survey No 1495, C.C. Bragg, Claimant.

" " E - Big White lode of this survey.

" " W - none

" " S - Hillside lode of this survey.

Ledge

The course and length of the ledge on the Contact No 2 lode is supposed to be from the south end center to the north end center, 1500 feet.

Survey No 1496

16

Feet

Big White Lode

Beginning at Cor. No 1.

Identical with the location and with Cor. No 2 of the Massachusetts lode of this survey.

On line 3-4 of the Blue Bird lode of this survey before described.

A pine post 4' long x 4" square, scribed $\frac{1496}{1}$ B.W. whence the U.S. M. M. No 2 W.G. Mining Dist. bears $S 36^{\circ} 33' W$, 5031.5' dist.

No bearings available.

240 To top of small ravine, course, N.

300

To the S. E. C.

Identical with the location and with the N. E. C. of the Massachusetts lode of this survey before described.

A slate stone, chiseled $\frac{S. E. C.}{1496}$ B.W.

600 To Cor. No 2

Identical with the location and with Cor's No 1-3 and 4 of the Contact No 2, Massachusetts and Hillside lodes of this survey before described.

A pine post 4' long x 4" square, scribed $\frac{2}{1496}$ B.W.

Thence $N 33^{\circ} 50' E$

90 Cross Pinetox Gulch, 7' wide, course $S 57^{\circ} E$, bears $S 65^{\circ} W$.

750 To W. S. C.

Identical with the location and with the E. S. C. of Contact No 2 lode of this survey.

A slate stone, 3" x 10" x 13" set 6" in the ground, and chiseled $\frac{W. S. C.}{1496}$ B.W. with a mound of stones 2' base and 3' high alongside.

No bearings available.

955 Cross ravine, 2' wide, course $S 78^{\circ} E$, bears W.

1500 To Cor. No 3.

Identical with corner of the location and with Cor's No 2 of Contact No 2 of this Survey and Cor's No 1 and 4 of Contact No 1 lode and Navy No 1 lodes respectively of Survey No 1495, C.C. Bragg, Claimant.

A Pine post, 4' long x 4" square, set 4" in the ground to bed rock, surrounded by a mound of stones and scribed $\frac{3}{1496}$ B.W.

No bearings available.

Thence $S 56^{\circ} 10' E$

down hill

300 To the N. E. C.

Identical with the location and with the S. E. C. of Navy No 1 lode of Survey No 1495

Feet

A slate stone, 3" x 8" x 14", set 6" in the ground and chiseled $\frac{N.E.C.}{1496}$ B.W. with a mound of stones 2' base and 3' high alongside. No bearings available.

450 Cross ravine, 12" wide, course S29°E, bears N30°W.
600 To Cor. No 4.

Identical with corner of the location and with Cor.'s No 1 and 3 of Navy No 1 lode of Survey No 1495 and of Horn Spoon lode of this survey, respectively. hereafter described. A pine post, 4' long x 4" square, scribed $\frac{4}{1496}$ B.W. Thence S33°-50' W

75 Cross ravine, 2' wide, course S29°E, bears N29°W.

290 Cross ravine, 3' wide, course S78°E, bears N78°W.

750 To the E.S.C.

Identical with the location.

A Granite stone, 5" x 8" x 20", set 9" in the ground and chiseled $\frac{E.S.C.}{1496}$ B.W. with a mound of stones 2' base and 3' high alongside. No bearings available.

860 Cross Pinetos Gulch, 8' wide, course S76°E, bears S62°W.

900 To Cor. 2 - 3 of the Horn Spoon and Blue Bird lodes of this survey.

1400 To ~~Cor. No~~ W.S.C. of Blue Bird lode of this survey.

1500 To Cor. No 1 the place of beginning.

The variation at all the corners is 14° E.

Location

This claim is located in Walnut Grove Mining District, Yavapai Co. Arizona, on unsurveyed public land, in what would approximately be, if surveyed Twp. 11 North, Range 4 West.

Adjoining Claims

- on the N - Navy No 1 lode of Survey No 1495, C. C. Bragg, Claimant.
- " " E - Blue Bird and Horn Spoon lodes of this survey.
- " " W - Contact No 2 lode of this survey.
- " " S - Massachusetts lode of this survey.

Ledgers
The course and length of the Ledgers on
the Big White Lodge is from the south end
center to the north end center, 1500 feet.

Survey No 1496

Feet

Blue Bird Lode

Beginning at Cor. No 1.
 Identical with corner of the location
 and with Cor's 1-3 and 4 of the Sentinel
 Black Bird and Morning Light lodes
 respectively of this survey hereafter described.
 A pine post 4' long and 4" square scribed
 $\frac{1496}{1496}$ Bl. B. whence
 the U.S.M.M. No 2, W.G. Min. Dis. bears $S44^{\circ}13'W$, 4557' dis.
 No bearings available.

Thence $N33^{\circ}50'E$

155 Cross wagon road, 7' wide, course $S56^{\circ}E$, $N56^{\circ}W$.
 500 To the E.S.C.

Identical with the location.
 A slate stone, 3" x 12" x 16" set 5" in the
 ground and chiseled $\frac{E.S.C.}{1496}$ Bl. B. with a
 mound of stones 2' base and 3' high alongside.
 No bearings available.

518 cross gulch, 6' wide, course $N75^{\circ}W$, bears $S75^{\circ}E$.
 750 To W.S.C. of Sentinel lode of this survey.
 1000 To Cor. No 2.

Identical with corner of the location and
 with Cor. No 1 of Horn Spoon lode of this survey.
 On line 1-2 of Sentinel lode of this survey.
 A pine post 4' long and 4" square set
 8" in the ground to bedrock, surrounded
 by a mound of stones and scribed $\frac{2}{1496}$ Bl. B.
 No bearings available.

Thence $N39^{\circ}10'W$

260 down steep hill
 Cross ravine, 2' wide, course $S82^{\circ}E$, bears ~~S~~ $S85^{\circ}W$
 up steep hill -

300 To the N.E. C.
 Identical with the location and with the
 S.E.C. of the Horn Spoon lode of this survey.
 A shale slate stone, 10" x 12" x 16" set 5" in
 the ground and chiseled $\frac{N.E.C.}{1496}$ Bl. B. with
 a mound of stones 2' base & 3' high alongside.
 No bearings available.

440 crest of ridge
 down steep rough hill

600 To Cor. No 3
 Identical with the location and with

feet

- Cor. No 2 of the Horn Spoon lode of this survey.
 On line 4-1 of Big White lode of this survey.
 A Pine post 4' long and 4" square set
 7" in the ground to bedrock, surrounded
 by a mound of stones and scribed $\frac{3}{1496}$ Bl. B.
 A Pine, 16" diam, scribed $\frac{3}{1496}$ Bl. B. B. T.
 bears S 35° E and 40' distant.
 No other bearings available.
 Thence S 33°-50' W
 diagonally up steep hill
- 500 To the W. S. C.
 Identical with the location.
 A slate stone, 4" x 12" x 14", set 6" in the
 ground and chiseled $\frac{W.S.C.}{1496}$ Bl. B. with a
 mound of stones 2' base and 3' high alongside.
 No bearings available.
- 600 To Cor. No 1-2 of Big White and Mass-
 achusetts lodes respectively, of this survey.
- 1000 To Cor. No 4
 Identical with corner of the location and
 with Cor. No 2 of Black Bird lode of this survey.
 A pine post 4' long and 4" square, set 8"
 in the ground to bedrock, surrounded by
 a mound of stones and scribed $\frac{4}{1496}$ Bl. B.
 No bearings available.
 Thence S 39°-10' E
- 270 Cross wagon road, bears N 85° W and S 87° E.
- 300 To the S. E. C.
 Identical with the location and with the N. E. C.
 of the Black Bird lode of this survey.
 A shale stone, 4" x 14" x 24", set 8" in the
 ground and chiseled $\frac{S.E.C.}{1496}$ Bl. B. with
 a mound of stones 2' base and 3' high alongside.
 No bearings available.
- 555 To Cor. No 1 the place of beginning.

cross trail runs N. S.

555
600

The variation at all the corners is 14° E.

Location

This claim is located in Walnut Grove
 Mining District, Yavapai Co. Arizona on
 unsurveyed public land in what

would approximately be, if surveyed
T_{p.} 11 North, Range 4 West.

Adjoining Claims

on the N - Horn Spook Lode of this survey.
 " " E - Sentinel " " "
 " " S - The Black Bird lode of this survey.
 " " W - Massachusetts and Big White lodes of this survey.

Ledges

The course and length of the ledge on
the Blue Bird claim is from the south
end center to the north end center, 1000 feet
and is traceable by croppings.

Feet

Horn Spoon Lode

Beginning at Cor. No 1.

Identical with the corner of the location and with cor. No 2 of the Blue Bird lode of this survey before described

On line 1-2 of Sentinel lode of this survey.

A pine post 4' long x 4" square scribed $\frac{1}{1496}$ H. S. whence

the U. S. M. M. No 2, W. G. Mining Dis. bears S $42^{\circ}-21' W$, 5543.1' distant.

260 cross ravine ^{2' wide} thence N $39^{\circ}-10' W$
300 To the S. E. C. course S. $82^{\circ} E$, bears S. $85^{\circ} W$.

Identical with the location and with the N. E. C. of the Blue Bird lode of this survey before described.

440 A schist slate stone, chiseled $\frac{S. E. C.}{1496}$ H. S.
600 To Cor. No 2.

Identical with cor. of the location and with Cor. No 3 of Blue Bird lode of this survey before described.

A pine post, 4' long x 4" square, scribed $\frac{2}{1496}$ H. S.

Thence N $33^{\circ}-50' E$

40 Cross Pinetos Gulch, 8' wide, course S $76^{\circ} E$, bears S $62^{\circ} W$.

150 To E. S. C. Big White lode of this survey.

610 Cross ravine, 3' wide, course S $78^{\circ} E$, bears N $78^{\circ} W$

825 Cross ravine, 2' wide, course S $29^{\circ} E$, bears N $29^{\circ} W$.

900 To Cor. No 3

Identical with the location and with Cor. No 4 of Big White lode of this survey and Cor. No 1 of Navy No 1 lode of Survey No 1495, C. C. Bragg claimant.

A Pine post 4' long x 4" square, set 7" in the ground ~~and~~ to bedrock, surrounded by a mound of stones and scribed $\frac{3}{1496}$ H. S.

No bearings available.

Thence N $59^{\circ}-5' E$

180 Cross ravine, 18" wide, course S $7^{\circ} W$, bears N $7^{\circ} E$.

600 To Cor. No 4

Identical with corner of the location and with Cor. No 4 of the Nugget Lode of Survey No 1495, C. C. Bragg, claimant.

A pine post 4' long x 4" square, set 8" in the ground to bedrock, surrounded by a mound of stones and scribed $\frac{4}{1496}$ H. S.

- Feet
- No bearings available.
Thence $S 39^{\circ}-10' E$
- 185 Cross ravine, 12" wide, course $N 62^{\circ} E$, bears $S 62^{\circ} W$.
- 300 To the N. E. C.
Identical with the location and with the S. E. C.
of Nugget lode Survey No 1495
a slate stone, 2" x 15" x 20", set 7" in the ground, circled N. E. C. H. S. with a mound of stones 2' base x 3' high alongside.
No bearings available.
- 600 To Cor. No 5.
Identical with the location and with Cor. No 1
of Nugget lode Survey No 1495
A pine post, 4' long x 4" square, set 7" in the ground to bedrock and scribed $\frac{5}{1496}$ H. S.
No bearings available.
On line 4-5 of Morning Star lode of this Survey.
Thence $S 59^{\circ}-5' W$
- 160 Cross a gulch, 12" wide, course $S 47^{\circ} E$, bears $N 47^{\circ} W$.
- 600 To Cor. No 6.
Identical with the location and with Cor. No 5
of the Morning Star lode of this survey.
A pine post, 4' long x 4" square, set 7" in the ground
to bedrock, surrounded by a mound of stones
and scribed $\frac{6}{1496}$ H. S.
No bearings available.
Thence $S 33^{\circ}-50' W$
- 250 Cross ravine, 4' wide, course $S 25^{\circ} E$, bears $N 25^{\circ} W$.
- 400 To Cor. No 2-6 of the Sentinel and Morning Star
lodes, respectively of this survey.
- 460 Cross Pinetos Gulch, 8' wide, course $N 85^{\circ} E$, bears $S 88^{\circ} W$.
- 715 Cross Gulch, 2' wide, course $S 77^{\circ} E$, bears $N 77^{\circ} W$.
- 900 To Cor. No 1 the place of beginning.

The variation at all the corners is $14^{\circ} E$.

Location

This claim is located in Walnut Grove Mining District Yavapai Co, Arizona on unsurveyed public land, in what would approximately be, if surveyed T_p. 11 North, Range 4 West.

Adjoining Claims

- on the N - Nugget lode of Survey No 1495
 " " E - Morning Star lode of this survey.
 " " W - Big White lode of this survey and Navy No 1 lode of Survey No 1495.
 " " S - Blue Bird lode of this survey.

Ledge
The course and length of the ledge on the Horn Spoon ledge is from the south center and $N33^{\circ}59'E$, 900 ft. then $N59^{\circ}5'E$ 600 ft. to the north center ~~line~~.

Feet

Sentinal Lode

Beginning at Cor. No 1.
 Identical with corner of the location and with Cor's No 1-3 and 4 of the Blue Bird Black Bird and Morning Light lodes respectively of this survey.

A pine post 4' long & 4" square ^{set 7" in ground to bedrock, surrounded by mt of stones} scribed $\frac{1}{1496} S$ whence the U.S.M.M. No 2, W.G. Mining Dist. bears $S 44^{\circ} 13' W, 4557$ dis.
no other bearings available

750

Thence $N 33^{\circ} - 50' E$
Course $S. 56^{\circ} E, 1157$ W. To the W.S.C. ^{cross $S. 85^{\circ} E, 1157$ W. To the W.S.C.}

Identical with the location.
 A slate stone, 3" x 14" x 22", set 8" in the ground and chiseled $\frac{W.S.C.}{1496} S$, with a mound of stones 2' base and 3' high alongside.
 No bearings available.

1000

To Cor. 1-2 of Horn Spoon and Blue Bird lodes respectively of this survey.

1500

To Cor. No 2 cross $S. 77^{\circ} E, 1157$ W. To the W.S.C. ^{cross $S. 85^{\circ} E, 1157$ W. To the W.S.C.}

Identical with the location and with Cor. No 6 of Morning Star lode of this survey.
 A pine post 4' long & 4" square, set 7" in the ground to bedrock, surrounded by a mound of stones and scribed $\frac{20}{1496} S$.
 No bearings available.

Thence $S 39^{\circ} - 10' E$

50

Cross Pinetos Gulch, 8' wide, course $N 85^{\circ} E$, bears $S 85^{\circ} W$.

250

Cross Ravine, 2' wide, course $N 180'$, bears $S. W.$

300

To the N.E.C.

Identical with the location and with the S.E.C. of the Morning Star lode of this survey.
 A slate stone, 3" x 8" x 24" set 8" in the ground and chiseled $\frac{N.E.C.}{1496} S$, with a mound of stones 2' base and 3' high alongside.
 No bearings available

up steep hill

600

To Cor. No 3.

Identical with the location and with corners No 1 and 4 of the Morning Star and Sunshine lodes respectively, of this survey.
 A Pine post, 4' long and 4" square, set 7" in the ground and to bed rock and scribed $\frac{3}{1496} S$ and surrounded by a mound of stones.

fact No bearings available.

Thence $S 33^{\circ}-50' W$

425 Cross ravine, 6" wide, course $N 68^{\circ} E$, bears $S 68^{\circ} W$.

750 To the E. S. C.

Identical with the location and with ~~cor~~ the W. S. C. of the Sunshine lode of this survey.

A shale stone, $2" \times 12" \times 14"$, set 5" in the ground and chiseled $\frac{E.S.C.}{1496} S'l$, with a mound of stones 2' base and 3' high alongside.

No bearings available.

1200 Cross wagon road, course $S 64^{\circ} E$, bears $N 64^{\circ} W$.

1230 Cross ravine, 12" wide, course $S 64^{\circ} E$, bears $N 64^{\circ} W$, 60' to branch.

1500 To Cor. No 4.

Identical with corner of the location and with cor's No 1 and 3 of the Sunshine and Morning Light lodes respectively, of this survey.

A pine post 4' long \times 4" square, set 9" in the ground to bedrock, surrounded by a mound of stone and scribed $\frac{H}{1496} S'l$.

No bearings available.

Thence $N 39^{\circ}-10' W$

up abrupt hill

300 To the S. E. C.

Identical with the location and with the N. E. C. of the Morning Light lode of this survey.

A shale stone, $3" \times 18" \times 18"$, set 8" in the ground and chiseled $\frac{S.E.C.}{1496} S'l$, with a mound of stones 2' base and 3' high alongside.

No bearings available.

350 Cross ravine, near head, 4" wide, course $S 86^{\circ} E$.

600 To Cor. No 1, the place of beginning.

The variation at all the corners is $14^{\circ} E$.

Location

This claim is located in Walnut Grove Mining District Yavapai Co, Arizona on unsurveyed public land, in what would approximately be, if surveyed Tp. 11 North, Range 4 West.

Adjoining Claims

on the N - Morning Star lode of this survey.
 " " S - Morning Light lode do. do. do.
 " " E - Sunshine lode of this survey.
 " " W - Blue Bird and Horn Spoon lodes of this survey.

Ledges

The course and length of the ledge on
 the Sentinel lode is from the south end
 center to the north end center, 1500 feet and
 is traceable by croppings.

Feet

Sunshine Lode

Beginning at Cor. No 1.

Identical with the location and with Cor's 3 and 4 of the Morning Light and Sentinel Lodes respectively, of this survey before described.

A pine post 4' long x 4" square scribed $\frac{1496}{S}$ whence the U.S.M.M. No 2, W.G. Mig Dist. bears S51°47'W, 4530.3' dist. No other bearings available.

Thence S56°-10' E.

- 10' Cross gulch, 5' wide, course N52° E, bears S60° W. up steep slope
- 300 To the S. E. C.

Identical with the location.

A shale stone, 2" x 14" x 18", set 8" in the ground and chiseled $\frac{S.E.C.}{1496} S$, with a mound of stones 2' base x 3' high alongside.

No bearings available.

- 600 To Cor. No 2.

Identical with the location.

A pine post 4' long x 4" square, set 7" in the ground to bedrock, surrounded by a mound of stones and scribed $\frac{2}{1496} S$.

No bearings available.

Thence N33°-50' E

- 750 To the E. S. C.

Identical with the location.

A shale stone, 2" x 12" x 18", set 7" in the ground and chiseled $\frac{E.S.C.}{1496} S$, with a mound of stones 2' base and 3' high alongside.

No bearings available.

- 1200 Cross road, in ravine, 8' wide, course N65° E, bears S65° W. 50' to branches of ravine.

- 1365 Cross ravine, 18" wide, course S44° E, bears N44° W.

- 1500 To Cor. No 3.

Identical with the location.

A pine post 4' long x 4" square, set 6" in the ground to bedrock, surrounded by a mound of stones and scribed $\frac{3}{1496} S$.

No bearings available.

Thence N56°-10' W

- 300a To the N. E. C.

Identical with the location.

A slate stone, 3" x 8" x 12", set 5" in the ground and chiseled N.E.C.S, with a mound of stones 2' base and ¹⁴⁹⁶ 3' high alongside.
No bearings available.

505 Cross ravine, 6" wide, course S 10° W, bears N 10° E.

600 To Cor. No 4.

Identical with the location and with Cor's No 1 and 3 of Morning Star and Sentinel lodes respectively of this survey, before described.

A pine post 4' long x 4" square scribed ¹⁴⁹⁶ S.

425 cross ravine, 5" wide, course N. 68° E, bears S. 68° W.

750 To the W.S.C.

Identical with the location and with the E.S.C. of the Sentinel lode of this survey, before described.

A shale stone chiseled ^{W.S.C.} S.

1200 cross ravine, 5" wide, course N. 64° E, bears W. 64° W.

1750 cross ravine, 5" wide, course S. 64° E, bears N. 64° W.

1500 To Cor. No 1, the place of beginning.

The variation at all the corners is 14° E.

Location

This claim is located in the Walnut Grove Mining District, Yavapai Co. Arizona, on unsurveyed public land, in what would approximately be, if surveyed T_{p.} 11 North Range 4 West.

Adjoining Claims

on the N - none

" " E - none

" " S - none

" " W - Sentinel lode of this survey.

Ledges

The course and length of the ledge on the Sunshine claim is supposed to be from the south center end to the north center end, 1500 feet.

Survey No 1496

30

Feet

Morning Star Lode

Beginning at Cor. No 1.

Identical with corner of the location and Cor. No 3-4 of the Sentinel and Sunshine Lodes of this survey, before described.

A pine post 4' long x 4" square scribed $\frac{1}{1496}$ M.S. whence the U.S.M.M. No 2, W.G. Mig Dist. bears S 47° 20' W, 5975.1' dist. No bearings available.

Thence N 33° 50' E

400 To Cor. No 2.

Identical with the location.

A pine post 4' long x 4" square set 8" in the ground to bedrock, surrounded by a mound of stones and scribed $\frac{2}{1496}$ M.S.

No bearings available.

Thence N 59° 5' E

down very steep hill

115 Cross Pinetos Gulch, 8' wide, course S 55° E, bears N 55° W.

345 Cross Pinetos Gulch, 8' wide, course N 18° E, bears S 18° W.

500 Cross Pinetos Gulch, 8' wide, course E, bears W.

725 Cross Nugget Gulch, 5' wide, course S 19° E, bears N 19° W.

1100 To Cor. No 3.

Identical with corner of the location.

A pine post 4' long x 4" square set 7" in the ground to bedrock, surrounded by a mound of stones and scribed $\frac{3}{1496}$ M.S.

No bearings available.

Thence N 39° 10' W

300 To the N.E.C.

Identical with the location.

An iron quartzite stone, 5" x 6" x 13" set 5" in the ground and chiseled $\frac{N.E.C.}{1496}$ M.S. with a mound of stone 2' base and 3' high alongside.

No bearings available.

600 To Cor. No 4

Identical with corner of the location.

On line 1-2 of Nugget lode of survey No 1495

A pine post 4' long x 4" square, set 8" in the ground to bedrock, surrounded by a mound of stones and scribed $\frac{4}{1496}$ M.S.

No bearings available

- Feet
- Thence $S59^{\circ}5'W$
- 105 Cross Nugget Gulch, 5' wide, course $S18^{\circ}E$ bears $N23^{\circ}W$.
- 500 To Cor. No 5-1 of Horn Spoon lode of this survey
and of Nugget lode of survey No 1495, respectively.
- 660 cross Nugget Gulch, 1 1/2" wide, course $S47^{\circ}E$ bears $N47^{\circ}W$
- 1100 To Cor. No 5
Identical with the location and with Cor. No 6 of Horn Spoon lode of this survey before described.
A pine post 4' long x 4" square, scribed $\frac{5}{1496}$ M.S.
- 250 cross Ravine, 4' wide, course $S25^{\circ}E$ bears $N25^{\circ}W$
- 400 To Cor. No 6
Identical with the location and with Cor. No 2 of Sentinel lode of this survey before described.
A pine post 4' long x 4" square, scribed $\frac{6}{1496}$ M.S.
- 50 cross Pinetop, 2' wide, course $S39^{\circ}E$ bears $N39^{\circ}W$
- 250 cross Pinetop, 2' wide, course $S39^{\circ}E$ bears $N39^{\circ}W$
- 300 To the S.E.C.
Identical with the location and with the N.E.C. of the Sentinel lode of this survey before described.
A slate stone, chiseled $\frac{S.E.C.}{1496}$ M.S.
- 600 To Cor. No 1, the place of beginning.

The variation at all the corners of this claim is $14^{\circ}E$.

Location

This claim is located in Walnut Grove Mining District, Yavapai Co. Arizona on unsurveyed land, in what would approximately be if surveyed, Tps. 11 North, Range 4 West.

Adjoining Claims

on the N - none

" " E - none

" " W - Horn Spoon lode of this survey and Nugget lode of Survey No 1495

" " S - Sentinel lode of this survey.

Ledge

The course and length of the ledge on the Morning Star claim is supposed to be from the south center end $N33^{\circ}50'E$, 400 ft. then $N59^{\circ}5'E$, 1100 ft. to the North end center.

Expenditure of \$500.00 per claim.

Survey No 1496

I certify that the value of the labor and improvements upon these claims placed thereon by the claimant or his grantors, aggregates not less than five hundred dollars per claim, and that said improvements consist of:

<u>Hillside</u>	No 1.	The discovery cut, 4' x 12' x 7' deep, course S 51° 30' E. N 80° 10' W, 360 feet from the E. S. C. Value	100.00
	No. 2.	Tunnel No 2, 4' x 6' x 293' long with approach of 4' x 18' x 7' deep, bears S 64° 55' E, 430 ft. from the W. S. C. Course S 43° 10' E, Val. --- \$3000.00 300 ft. of rail way in Tunnel and on dump --- 300.00 The last 118' of tunnel to be credited to the Massachusetts lode. Hillside = #3300-1180 =	3300.00 300.00 Total 3300.00 2120.00
<u>Massachusetts</u>	No 1.	The discovery shaft, 4' x 6' x 45' deep, bears N 76° W, 268' from the E. S. C. --- Value	450.00
	No. 2.	Shaft No 2, 5' x 6' x 5', bears N 73° 5' W from the E. S. C. distant 277' --- Value	50.00
	No. 3.	Shaft No 3, 4' x 5' x 5', bears S 46° 10' E, 302' from the W. S. C. --- Value	30.00
	No. 4.	Shaft No 4, 6' x 4' x 3' deep, bears S 25° 40' E, 264' from the W. S. C. --- Value	30.00
	No. 5.	Open Cut, No 5, 10' x 43' x 12' deep, ^{course S 82° 40' W} whose west end bears S 51° 15' E, 225' from the W. S. C. Value	2100.00
	No. 6.	Cut No 6, 8' x 15' x 4' deep, bears S 35° 40' E, 273 feet from the W. S. C. (course N 79° E) Value	175.00
		Credit last 118' of Tunnel No 2, described above on Hillside lode, value #1180 to the Massachusetts	1180.00
<u>Contact No 2</u>	No 1.	The discovery Tunnel, 4' x 6' x 10' long, with approach 4' x 18' x 6' high, bears N 48° 40' W, 155' from Cor. No 1. Value	250.00
		Credit to Contact No 2, 25' of depth, of the discovery shaft, 4' x 6' x 30', of the Big white lode. --- Value	250.00
<u>Big white</u>	No. 1.	The discovery shaft, 4' x 6' x 30' deep, bears S 63° 50' W, 403' from Cor. No 4. Value #300. Credit to the Contact No 2 lode the value of 25' of this shaft, ^{#250} and balance is =	50.00
	No. 2.	Shaft No 2, 3' x 6' x 20', bears S 58° 07' W, 384' from Cor. No 4 --- Value	120.00
	No. 3.	Shaft No 3, 4' x 6' x 6', bears S 74° 10' E, 274' from the W. S. C. --- Value	50.00

Big White

Shaft No 4, 3' x 4' x 10', bears S 76° 11' W, 404 ft. from the Cor. No 4. Value 40.00
 Shaft No 5, 3' x 4' x 12' deep, bears S 59° 39' W 297' from Cor. No 4 Value 40.00
 Shaft No 6, 4' x 6' x 10', bears S 83° 16' W, 115 ft. from Cor. No 4. Value 100.00
 Cut No 7, 4' x 10' x 9', bears S 71° 22' W, 118' from Cor. No 4. Value 100.00
 Cut No 8, 3' x 18' x 2' deep, bears N 89° 24' W, 258' from Cor. No 4. Value 35.00
 Tunnel No 9, 4' x 6' x 10' long, approach 4' x 15' x 7' high bears N 82° 26' W, 489' distant from Cor. No 4 Value 150.00

Horn Spoon

The discovery cut, 4' x 18' x 10' deep, bears N 27° 45' E, 340 ft. from Cor. No 1 Value 150.00
 Credit the Horn Spoon lode with 35' of the Tunnel No 8 of Sentinel lode - value 350.00

Sentinel

The discovery shaft, 4 x 5 x 25, slightly inclined to the east, bears S 29° 40' E, 308 ft. from the W.S.C. Value 200.00
 Shaft No 2, 4' x 6' x 6', bears N 48° 6' E, 248' from Cor. No 1 Value 50.00
 Shaft No 3, 3' x 8' x 5', bears N 48° E, 75' from Cor. No 1 Value 30.00
 Shaft No 4, 4' x 6' x 65' deep bears S 50° 53' E, 163' from Cor. No 1. Value 650.00
 A drift in Shaft No 4, to the N.E, 4' x 6' x 20' - Value 200.00
 Shaft No 5, 4' x 5' x 100' deep, bears N 0° 10' W, 502' from Cor. No 4 Value 850.00
 A drift in Shaft No 5 - 4' x 6' x 30' = 300.00 * 1150.00
 Credit the Morning light lode with the value of the drifts in Shaft No 5 Value 300.00
 Credit the Sunshine lode with 48' of Shaft No 5 Value 400.00
 Shaft No 5 and drifts value 1150 - 700 credited - 450.00
 Shaft No 6, 5' x 5' x 5' deep, bears N 8° 10' W, 350' from Cor. No 4 Value 45.00
 Shaft No 7, 4' x 6' x 5', bears N 0° 10' W, 152' from the E.S.C. Value 40.00
 Tunnel No 8, 4' x 7' x 108, (course N 109° W) bears N 68° 20' W, 180' from the E.S.C. Value 1250
 Approach 4' x 54' x 7' deep - Value 200
 Drift in Tunnel No 8 - 4' x 4' x 15' - 150 * 1600.00 \$2400.00

Brought forward - \$9585.00

Credit to Morning Star lode, a portion of value of the Tunnel No 8, with approach and drifts = to

^{#280} Credit Blue Bird lode with value of ^{#25} of Tunnel No 8 approach & drift.

Credit to Horn Spout lode, a portion of the value of Tunnel No 8 with approach and drifts = to ^{#350}

Value of Tunnel No 8, approach and drifts credited to Sentinel lode is therefore 1600 - 755 =

\$845.00

Blue Bird

The discovery shaft, 4' x 6' x 10', bears N 2° 48' W, 454' from Cor. No 1

Value 100.00

Shaft No 2, 4' x 5' x 4', bears N 26° 53' E, 215' from the S. E. C.

Value 25.00

Shaft No 3, 3' x 5' x 3' bears N 15° 16' E, 215' from the S. E. C.

Value 10.00

Shaft No 4, 3' x 6' x 6', bears N 29° 10' W, 240' from the S. E. C.

Value 40.00

Cut No 5, 4' x 22' x 6' deep, bears N 35° 26' E, 183' from the S. E. C. course S 73° W

Value 200.00

Credit the Blue Bird lode with ^{#125} of the value of the Sentinel lode Tunnel No 8

125.00

Morning Star

The discovery shaft, 4' x 6' x 12', bears S 60° 30' W 150' from Cor. No 2

Value 120.00

Shaft No 2, 4' x 12' x 5', bears N 14° 15' E, 245' from Cor. No 1

Value 100.00

Credit the Morning Star lode with value of ^{#280} of Tunnel No 8 approach & drift of the Sentinel lode.

280.00

Sunshine lode

The discovery shaft, 4' x 6' x 10', bears N 42° 50' W, 330' from the E. S. C.

Value 100.00

Credit the Sunshine lode with value of ^{#400} of 48' of Shaft No 5, of Sentinel lode

400.00

Morning Light

The discovery shaft, 4' x 6' x 12', bears N 45° 32' E, 145' from the W. S. C.

Value 120.00

Shaft No 2, 4' x 6' x 10', bears S 22° 32' W, 228' from Cor. 4

Value 100.00

Shaft No 3, 4' x 6' x 3', bears S 17° 10' W, 202' from Cor. No 4

Value 20.00

Shaft No 4, 5' x 6' x 4', bears S 15° 51' E, 163' from Cor. No 4

Value 40.00

Credit the Morning Light lode with the value of the drift in Shaft No 5 on the Sentinel lode

300.00

Black Bird

The discovery shaft, 4' x 6' x 10', bears S 22° 50' W, 46' from the N. E. C.

value 100.00

Shaft No 2, 4' x 6' x 18', inclined slightly, bears S 38° 18' W, 541' from the N. E. C.

Value 180.00

Bro't Forward \$ 12 790.00

Black Bird

Shaft No 3, 4' x 6' x 5', bears S 37° 45' W, 674' from the N. E. C.	Value	40.00
Shaft No 4, 3' x 7' x 4', bears S 29° 50' W, 690' from N. E. C.		25.00
Shaft No 5, 4' x 5' x 3', bears S 55° 58' W, 369' from N. E. C.	Value	10.00
Shaft No 6, 3' x 5' x 15', inclined, bears N 72° 01' W from N. E. C. 257', Val.		75.00
Shaft No 7, 4' x 6' x 3', bears N 68° 22' W, 162' from N. E. C.	Val.	20.00
Shaft No 8, 4' x 10' x 5' deep, bears N 49° 10' W, 162' from N. E. C.	Val.	75.00
Shaft No 9, 5' x 5' x 4', bears N 30° 03' W, 315' from the E. S. C.	Val.	35.00
Shaft No 10, 4' x 6' x 10', bears N 81° 5' W, 220' from the E. S. C.	Val.	100.00
Shaft No 11, 5' x 7' x 5', bears S 77° 10' W, 390' from the E. S. C.	Val.	50.00
Shaft No 12, 4' x 6' x 3', bears S 75° W, 278' from the E. S. C.	Val.	20.00
Shaft No 13, 4' x 6' x 5', bears S 65° 50' W, 340' from the E. S. C.	Val.	40.00

Harrison

A shaft ^{No 14} 4' x 5' x 9', bears N 2° 20' E, 163' from the S. E. C.		
The discovery shaft, 4' x 6' x 25', bears S 65° E, 83' from Cor. No 1.	Value	250.00
Shaft No 2, 4' x 6' x 10' bears S 42° E, 80' from Cor. 1		100.00
Shaft No 3, 4' x 6' x 6', bears N 88° 50' E, 105' from Cor. 1		50.00
Shaft No 4, 4' x 6' x 4', bears N 76° 20' E, 203' from Cor. 1		30.00
Cut No 5, 3' x 298' x 2' deep, the west end of which is on line 1-2 of Harrison lode and 120' from Cor. No 1 & bears S 43° E. (S 43° E)	Value	550.00
Cut No 6, 2' x 98' x 2' deep, the west end of which is N 83° 10' E from Cor. No 1 and bears S 43° E.	Val.	150.00
Cut No 7, 3' x 58' x 2 1/2' deep, the east end of which is N 39° 5' E, 345' from the S. E. C. and bears N 45° W.	Val.	100.00
Cut No 8, 4' x 35' x 3' deep, the south end of which is N 69° E, 152' from Cor. No 1 and bears N 44° E.	Val.	125.00
		<u>14635.00</u>

Areas

Harrison	17.32	<u>Acres</u>
Hillside	20.66	"
Contact No 2	20.66	"
Massachusetts	20.66	"
Big White	20.66	"
Black Bird	19.76	"
Morning Light	19.76	"
Blue Bird	19.17 9.06	"
Sentinel	19.76	"
Horn Spoon	20.05 18.88	"
Morning Star	20.26	"
Sunshine	20.66	"
<u>Total</u>	<u>219.10</u>	<u>acres</u>

Expenditure of \$500⁰⁰ per claim

Survey No 1496

36

Three methods for developing and working various claims in this group are the most economical and practical.

First: Tunnel No 2 of the Hillside lode to develop the Hillside, Massachusetts and Black Bird lodes by crosscutting at depth.

Second: The discovery shaft, of the Big White lode, described and included in the estimate of expenditure will, by crosscutting at depth furnish the most economical means of opening up the Contact No 2 and Big White lodes.

Third: The Morning Light and Sunshine lodes can be most advantageously and economically opened up and operated from shaft No 5 of the Sentinel lode, described and included in the estimate of expenditure.

Tunnel No 8 of the Sentinel lode, described and included in the estimate of expenditure will cross cut the Blue Bird and Horn Spoon lodes at depth and furnishes a cheap and ready means of developing these claims: likewise a drift to the North on the ledge which runs thro' the Sentinel and Morning Star lodes will also open up the latter claim most economically.

The discrepancies between the location certificates and the claims as located in this survey, namely the Sentinel, Morning Light, Blue Bird, Sunshine and Morning Star lodes, are due to errors of description in the latter former.

The Gold Pan lode has not been included in this survey.

This survey was made with a Gurley Light Mountain Transit. The courses were

deflected from the true meridian
as determined by direct solar observation.
The distances were measured with
a 100 ft. steel tape.

FINAL OATHS FOR SURVEYS.

LIST OF NAMES.

A list of the names of the individuals employed by ABmader

United States Deputy Mineral Surveyor, to assist in running, measuring, and marking the lines corners and boundaries described in the foregoing field notes of the survey of the mining claim of C. C. Bragg -

known as the Sentinel, Sunshine, Contact No 2, Big white, Harrison, Black Bird, Hillside, Massachusetts, Blue-bird, Hornspoon, Morning Star and Morning Light. and showing the respective capacities in which they acted.

- H. W. Dodge, Chairman.
- John A. Jackson, Chairman.
- Joe Mc. Carty, Axman.
-, Flagman.

FINAL OATHS OF ASSISTANTS.

We, H. W. Dodge, John A Jackson and Joe Mc. Carty, do solemnly swear that we assisted AB mader, United States Deputy Mineral Surveyor, in marking the corners and surveying the boundaries of the mining claim of C. C. Bragg

....., known as the Sentinel, Sunshine, Contact No 2, Big white, Harrison, Black Bird, Hillside, Massachusetts, Blue-bird, Horn-Spoon, Morning Star and Morning Light, represented in the foregoing field notes as having been surveyed by said deputy mineral surveyor and under his direction; and that said survey has been in all respects, to the best of our knowledge and belief, faithfully and correctly executed, and the corner and boundary monuments established according to law and the instructions furnished by the United States Surveyor-General for Arizona Terr.

- H. W. Dodge, Chairman.
- John A. Jackson, Chairman.
- Joe Mc. Carty, Axman.
-, Flagman.

Subscribed and sworn to by the above-named persons before me this 24 day of Sept, 1898

Wm M. Earnhart
Notary Public
My Commission Expires May 6-1902

FINAL OATH OF U. S. DEPUTY MINERAL SURVEYOR

I, A. B. Mader, U. S. Deputy Mineral Surveyor, do solemnly swear that, in pursuance of instructions received from the United States Surveyor General for Arizona, dated Sept, 8th 1900, I have, in strict conformity to the laws of the United States, the official regulations and instructions thereunder, and the instructions of said Surveyor General, faithfully and correctly executed the survey of the Mining Claim of C. C. Bragg known as the Sentinel, Sunshine, Contact N^o 2, ^{morning star, Blue Bird, Horn Spoon, morning light,} Big White, Harrison, Black Bird, Hillside, Massachusetts situate in walnut grove Mining District, Yavapai County, Arizona, in Section , Township No. 11 N., Range No. 4 West (approximately) and designated as Survey No. 1496, as represented in the foregoing field notes, which accurately show the boundaries of said mining claim as distinctly marked by monuments on the ground, and described in the attached copy of the location certificate, which was received by me from the Surveyor General with said instructions, and that all the corners of said survey have been established and perpetuated in strict accordance with the law, official regulations and instructions thereunder; and I do further solemnly swear that the foregoing are the true and original field notes of said survey and my report therein, and that the labor expended and improvements made upon said mining claim by claimant or his grantors are as therein fully stated, and that the character, extent, location and itemized value thereof are specified therein with particularity and full detail, and that no portion of said labor or improvements so credited to this claim has been included in the estimate of expenditures upon any other claim.

A. B. Mader

U. S. Deputy Mineral Surveyor.

Subscribed and sworn to by the said A. B. Mader
 U. S. Deputy Mineral Surveyor, before me Fred B Philpott
A Notary Public this 23^d
 day of October AD 1900

Fred B Philpott

Notary Public

My Commission expires Sept. 26, 1902.

Affidavit of Five Hundred Dollars Improvements.

We, H. W. Dodge, and John A. Jackson

of lawful age, being first duly sworn according to law, depose and say: that we are acquainted with the Sentinel, Sunshine, Contact No. 2, Big White, Harrison, Blagbird, Hillside Massachusetts, Blue-bird, Horn Spoon, Morning Star and Morning Light mining claims, situate in Walnut Grove Mining district, Yavapai County, Arizona Territory, for which C. C. Bragg

has made application for survey prior to application for patent under the provisions of the Act of Congress, approved May 10, 1872; and that the labor done and improvements made thereon by the applicant and his grantor exceed Five Hundred Dollars in value, and further that we are not personally interested in said mine.

H. W. Dodge

John A. Jackson

TERRITORY OF ARIZONA, }
County of Yavapai } ss:

Sworn to and subscribed before me, this 24th day of Sept, 1890

Thos M. Earnest

My Commission expires Notary Public, May 6-1902.

Notice of Mining Location.

QUARTZ CLAIM.

41

To All Whom It May Concern:

This mining claim, the name of which is the Horn Spoon
Mining Claim, situate on lands belonging to the United States of America, and in which there
are valuable mineral deposits, was entered upon and located for the purpose of exploration and
purchase by William Jackson of Placita and
John Hise of same place
the undersigned, on the 11 day of December 1899

The length of this claim is 1500 feet,
and we claim 200 feet
in a S W direction and 1300
feet in a N E direction from
the center of the discovery shaft, at which this notice is posted, lengthwise of the claim, together
with 300 feet in width of the surface grounds, on each
side of the center of said claim. The general course of the lode deposit and premises is from the

North Easterly to the South westerly
The claim is situated and located in the Walnut Grove Mining District, in
Yavapai County, in the Territory of Arizona, about Two miles
in a Northerly direction from Enterprise Mine
and adjoins the Blue bird's mine on the N E

The surface boundaries of the claim are marked upon the ground as follows: Beginning at
a monument of stone

at a point in a South west direction 200 feet from
the discovery shaft (at which this notice is posted), being in the center of the S W
end line of said claim; thence 300 feet to a N
of stone, being the S W corner of said claim; thence
750 feet to a M of stone at the center of
the W side line of said claim; thence 750
feet to a M of stone being at the N W corner of said
claim; thence 300 feet to a M of stone
at the center of the N end of said claim; thence 300
feet to a M of stone, being at the N E
corner of said claim; thence 750 feet to a M
of stone being at the center of the E side line of said claim;
thence 750 feet to a M of stone at
the S E corner of said claim; thence 300
feet to the place of beginning.

All done under the provisions of Chapter Six, of Title XXXII, of the Revised Statutes of the
United States, and of an Act of the General Assembly of Arizona, entitled "An Act Concerning
Mines," approved March 20th, 1895.

Dated and posted on the ground this 11th day of December 1899

William Jackson
John Hise

Copy of notice
Recorded

An Act Concerning Mines.

Be it Enacted by the Legislative Assembly of the Territory of Arizona:

SECTION 1. Every notice of location of a mining claim shall contain: First, the name of the claim located; second, the name of the locator; third, the date of location; fourth, the number of feet in length of said claim and the number of feet claimed on each side of the center of the discovery shaft, lengthwise of the claim; fifth, the general course of the lode deposit of premises located; sixth, the locality of the claim with reference to some natural object, or permanent monument, as will identify the claim.

SEC. 2. All mining locations hereafter located, the certificate of location of which shall not contain: First, the name of the lode, or premises; second, the name of the locator, or locators; third, the date of location; fourth, the number of feet in length of said claim and the number of feet claimed on each side of the center of the discovery shaft, lengthwise of the claim; fifth, the general course of the lode, or premises, as near as may be; sixth, the locality of the claim with reference to some natural object, or permanent monument, as will identify the claim, shall be void.

SEC. 3. Before filing such location certificate with the County Recorder of the proper County, the discoverer shall locate his claim by: First, sinking a discovery shaft upon the premises so claimed, to a depth of at least ten feet from the lowest part of the rim of such shaft at the surface, and deeper if necessary, until there is shown by such work a lode deposit of mineral in place; second, by posting at the point of discovery, on the surface, a plain sign or notice substantially conforming to the location certificate; third, by marking such claim or premises on the ground, so that its boundaries can be readily traced.

Such surface boundaries shall be marked by **EIGHT** substantial **POSTS**, projecting at least **THREE FEET ABOVE THE SURFACE OF THE GROUND**, or by substantial **STONE MONUMENTS**, at least **THREE FEET HIGH**, to-wit: One at each corner of said claim, and one at the center of each end and side line thereof.

SEC. 5. Any open-cut, cross-cut, adit or tunnel which shall be made as above provided for, as a part of the location of a mining claim, and which shall be equal in amount of work to a shaft ten feet deep and four feet wide by six feet long, and which shall cut a lode or mineral in place at the depth of ten feet from the surface, shall be equivalent, as a discovery work, to a shaft sunk from the surface.

SEC. 6. The discoverer shall have ninety days from the date of discovering the lode and the posting of the notice thereon, to perform said discovery work thereon.

SEC. 7. If at any time the locator of any mining claim heretofore or hereafter located, or his assigns, shall learn that his original certificate was defective, or that the requirements of the law had not been complied with before filing, or shall be desirous of changing his surface boundaries, or of taking in any additional ground which is subject to location, or in case the original certificate was made prior to the passage of this law, and he shall be desirous of securing the benefits of this Act, such locator, or his assigns, may file an amended certificate of location subject to the provisions of this Act, regarding the making of new locations.

SEC. 8. The amount of assessment, or representation, work or improvements to be done or made during each year, after the completion of the location as heretofore provided, and the time for doing the same, shall be as provided by the laws of the United States.

SEC. 9. Within three months after the expiration of the period of time fixed for the performance of annual labor or the making of improvements upon any mining claim or premises, the person on whose behalf such work or improvement was made, or some person for him, knowing the facts, may make and record in the office of the County Recorder of the county wherein such claim is situate an affidavit in substance as follows:

TERRITORY OF ARIZONA, } ss.
 County, }
 being duly sworn deposes and says, that he is a citizen of the United States, and more than 21 years of age, and resides at _____ in _____ County, Arizona Territory, and is personally acquainted with the mining claim and premises located and known as _____ mining claim or lode, situate in _____ Mining District, County of _____, Arizona Territory, the notice of location of which premises is recorded in the office of the County Recorder of said county, in Book _____ of Records of Mines, at page _____; that between the _____ day of _____, A. D. 189____, and the _____ day of _____, A. D. 189____, at least _____ dollars worth of work and improvements were done and performed upon said premises or lode, not including the location work of said claim. Such work and improvements were made by and at the expense of _____ owners of said premises for the purpose of complying with the law of the United States pertaining to assessments or annual work, and (here name the miners or men who worked upon the claim in doing the work) were the men employed by said owner and who labored upon said premises, and who did said work and improvements, and said work so done upon said premises is described as follows, to-wit: (Here describe the work done.)

Subscribed and sworn to before me _____ this _____ day of _____, 189____. (Signature.)

[SEAL] _____ Notary Public.

SEC. 10. Such affidavit when so recorded shall be *prima facie* evidence of the performance of such labor or the making of such improvements, and said original affidavit after it has been recorded, or a certified copy of record of same, shall be received as evidence accordingly by all the Courts of this Territory.

SEC. 11. The relocation of forfeited or abandoned lode claims shall only be made by sinking a new discovery shaft and fixing new boundaries in the same manner and to same extent as is required in making a new location; or the locator may sink the original discovery shaft ten feet deeper than it was at date of commencement of such relocation, and shall erect new or make the old monuments the same as originally required. In either case a new location monument shall be erected, and the location certificate shall state if the whole or any part of the new location is located as abandoned property.

SEC. 12. This Act shall take effect and be in force from and after July 1st, 1895.
SEC. 13. All Acts and parts of Acts in conflict with this Act are hereby repealed.

This diagram is to give locator a general idea of plan of location under the new law. The Discovery Shaft can be in the center of claim or any distance from either end desired. In the diagram it is placed 500 feet from one end and 1000 feet from the other. Commence description of claim at a center end monument, giving its distance and direction from center of Discovery Shaft; thence bound the claim in either direction. In description be careful to state locality of claim with reference to some natural object, or permanent monument, as will identify the claim.

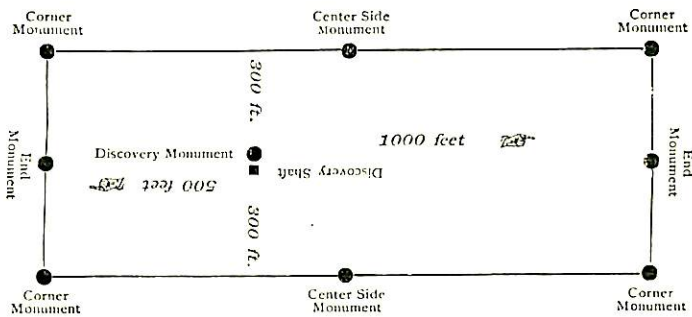

Notice of Location
 QUARTZ CLAIM

James H. Moore
 Location of _____
 Dated Dec. 11th 1899
 Filed and recorded at request of _____
 at _____ A. D. 1899
 Book _____
 Page _____
 County Recorder
 Deputy Recorder

County Recorder
 Deputy Recorder

TERRITORY OF ARIZONA, } ss.
 County of _____

I, _____ County Recorder in and for the County and Territory aforesaid, do hereby certify that the within instrument was filed for record at _____ o'clock, _____ M., on this _____ day of _____, 189____, and duly recorded in Book No. _____ of _____ County, Arizona, at pages _____ of _____

WITNESS my hand and official seal the day and year first above written.

To be Placed at Discovery Shaft.—Course of Vein Northerly and Southerly.

NOTICE OF LOCATION.

KNOW ALL MEN BY THESE PRESENTS:

That....., the undersigned, have this day located fifteen hundred (1500) linear feet of this vein or lode, bearing precious metals, with all dips, spurs, angles and variations, with surface ground three hundred (300) feet on each side of the center of vein, with all mineral deposits contained therein, and all timber growing within the limits of said claim, and all water and water privileges thereon or appurtenant thereto, under and according to the provisions of the United States Mining Laws, under which it is located.

This claim commences at this Monument and Notice placed upon the ledge, and runs *500* feet in a northerly direction and *700* feet in a southerly direction along the ledge, from discovery shaft.

The exterior boundaries are as follows, viz: Commencing at a monument of stone on west boundary line, distant three hundred (300) feet in a westerly direction from discovery monument; thence in a northerly direction parallel with the ledge *100* feet to monument of stone at N. W. corner of claim; thence in an easterly direction at right angles across the ledge six hundred (600) feet to monument of stone at N. E. corner of claim; thence in a southerly direction parallel with the ledge fifteen hundred (1500) feet to monument of stone at S. E. corner of claim; thence at right angles across the ledge, in a westerly direction six hundred (600) feet to monument of stone at S. W. corner of claim; thence in a northerly direction parallel with the ledge *1000* feet to monument on west boundary and place of beginning.

This ledge may be more generally described as situated *about 2 miles in a northerly direction from Enterprise mill and bounded on the west by the Bluebird and on the east by the Sunshine and is the first northerly extension of the Blackbird mine*

in *Walnut Grove* Mining District, Yavapai County, Arizona Territory, and shall be known as the *Sentinel* Mining Claim.

Dated on the ground this *14th* day of *April*, 1900.

K. K. Bragg

~~Wm. H. H. H.~~

Sentinel

C. C. Pray

Walnut Grove

Apr. 14, 1900

RECORDS OF THE TOWN OF

J. H. Keise

June 5th 1900

at 9 o'clock a.m.

In Book 54 of Minutes,

Page 68

Records of Niagara County, N.Y.

W. P. Johnson

J. Harley

"BLUE BIRD"

NOTICE OF MINING LOCATION.
Lode Claim.

To all whom it may concern:

This Mining Claim, the name of which is the Blue Bird Mining Claim, situate on lands belonging to the United States of America, and in which there are valuable mineral deposits, was entered upon and located for the purpose of exploration and purchase by James O. Gordon, F. J. Van Noll, A Kerby, the undersigned, on the 25th day of July 1899.

The length of this claim is 1500 feet, and we claim 1000 feet in a Northerly ^{course} direction and 500 feet in a South westerly direction from the center of the discovery shaft at which this notice is posted, lengthwise of the claim, together with 300 feet in width of the surface grounds on each side of the ecenter of said claim.

The general course of the lode deposit and premises is from the North east to the South west.

The claim is situated and located in the Walnut Grove Mining District, in Yavapai County, in the Territory of Arizona, about one and half mile in a Northeasterly direction from Placerita Post Office and joining Blackbird and Mass. Mines.

The surface boundaries of the claim are marked upon the ground as follows: beginning at a point in a North east direction 1000 feet from the discovery shaft (at which this notice is posted) being in the center of the North ^{course} end line of said claim; thence 300 feet to a monument and stake, being the Northeast corner of said claim; thence 750 feet to a monument and stake at the center of the North side line of said claim; thence 750 feet to a monument and stake being at the Northwest corner of said claim; thence 300 feet to a monument and stake at the center of the Southwest end of said claim; thence 300 feet to a monument and stake, being at the South west corner of said claim; thence 750 feet to a monument and stake being at the center of the South side line of said claim; thence 750 feet to a monument and stake at the South east corner of said claim; thence 300 feet to the place of beginning.

All done under the provisions of Chapter Six, of Title XXXII, of the Revised Statutes of the United States, and of an Act of the General Assembly of Arizona, entitled "An Act Concerning Mines", approved March 20, 1895, and amended March 2d, 1899.

Dated and posted on the ground this 25th day of July, 1899.

James O. Gordon
F. J. Van Noll
A. Kerby

Witness: William Jackson.
T. J. Arnold

Filed and recorded at request of F. J. Van Noll, Oct. 16th, A. D. 1899, at 10:55 o'clock a. m., Book 52 of Mines, page 455, Records of Yavapai County, Arizona.

By E. C. Averyt, Deputy Recorder. (Seal) W. I. Johnson, County Recorder.

TERRITORY OF ARIZONA,)
COUNTY OF YAVAPAI.) SS:

I, W. I. JOHNSON, County Recorder in and for said County, in said Territory, and custodian of the records thereof, do hereby certify that I have compared the above and foregoing with, and the same is a full, true and correct copy of the Notice of Location of the "Blue Bird" Mining Claim, as the same appears of record in Book 52 of Mines, page 455, records of Yavapai County, Arizona.

In Witness Whereof, I have hereunto set my hand and affixed my official seal, this 24th day of July, 1900.



W. I. Johnson
County Recorder.
By _____ Deputy.

1899

Blue...
P...
... ..

... ..
... ..
... ..
... ..
... ..

... ..
... ..
... ..
... ..
... ..
... ..
... ..
... ..
... ..
... ..

... ..
... ..
... ..
... ..
... ..
... ..
... ..

...

FOR CENTER OF CLAIM, NORTHERLY AND SOUTHERLY

44

NOTICE OF LOCATION.

KNOW ALL MEN BY THESE PRESENTS:

That *We*.....the undersigned, have this day located fifteen hundred (1500) linear feet of this vein or lode, bearing precious metals, with all dips, spurs, angles and variations, with surface ground three hundred (300) feet on each side of the center of vein, with all mineral deposits contained therein, and all timber growing within the limits of said claim, and all water and water privileges thereon or appurtenant thereto, under and according to the provisions of the United States Mining Laws, under which it is located.

This claim commences at this Monument and Notice placed upon the ledge, and runs *750* feet in a Northerly direction and *750* feet in a southerly direction along the ledge, from discovery shaft.

The exterior boundaries are as follows, viz: Commencing at a monument of stone on West boundary line, distant three hundred (300) feet in a westerly direction from discovery monument; thence in a northerly direction parallel with the ledge *750* feet to monument of stone at N. W. corner of claim; thence in an easterly direction at right angles across the ledge six hundred (600) feet to monument of stone at N. E. corner of claim; thence in a southerly direction parallel with the ledge fifteen hundred (1500) feet to monument of stone at S. E. corner of claim; thence at right angles across the ledge, in a westerly direction six hundred (600) feet to monument of stone at S. W. corner of claim; thence in a northerly direction parallel with the ledge *750* feet to monument on West boundary and place of beginning.

This ledge may be more generally described as situated *South West -*

extension of San Alamo Basin

in *Walnut Grove* Mining District, Yavapai County, Arizona Territory,
and shall be known as the *Morning Light* Mining claim

Dated on the ground this *28th* day of *March* ~~189~~ *1900*

Witness
C. E. McKeever

J. A. Jackson
C. J. Van Moll

2367

Wm. H. Murray

J. A. Jackson

H. Van Metre

Walnut Grove

Mar. 25, 1900

RECEIVED

J. A. Jackson

June 13, 1900

11 9 - 0'clock A. M.

In Book 574 of Maps

Page 41

Records of

Wm. H. Murray
By J. A. Jackson
22 Dec 1900

HARRISON.

LOCATION NOTICE.

Notice of re-location of the Harrison Mine or mineral claim under and in accordance with the provisions of an Act of Congress of the United States of America, approved May 10, 1872, and amendments thereto, the undersigned claims for mining purposes 600 ^{hundred} feet in width and 1500 hundred feet in length along this vein or lode, called the Harrison Mine, and situate three quarters... Northeast from Juniper Springs Mining Camp and joining the Hoboken on the Northeast in Walnut Grove Mining District, Yavapai County, Arizona Ty. Said mine or mineral claim is described and bounded as follows, to-wit:

Running along the ledge or vein from the monument in which this notice (duplicate) is placed feet and feet.

The exterior boundaries Commence at a stone monument on the vein at the Southerly end of the claim; running thence in a westerly direction at right angle with the vein 300 feet to a stone monument; thence Northerly 1500 parallel with the vein feet to a stone monument; thence 600 at a right angle with the vein feet to a stone monument; thence 1500 parallel with the vein feet to a stone monument; thence 300 at a right angle with the vein feet to the place of beginning.

Dated on the ground, this 1st day of January 1893.

Siesto Sarevio Claimant.

Witness: John ^{L.}Kelly.

Recorded at request of Siesto Sarevio Feby. 1st A.D. 1893, at 9:20 o'clock a.m. in Book 35 of Mines, pages 476 & 477, Records of Yavapai County, Arizona.

(L.S.) Alex O. Brodie,
County Recorder.

By E.E. Kirkland,
Deputy.

TERRITORY OF ARIZONA,)
) SS:
COUNTY OF YAVAPAI.)

I, W.I. JOHNSON, County Recorder in and for said County, in said Territory, and custodian of the records thereof, do hereby certify that I have compared the above and foregoing with, and the same is a full, true and correct copy of the Notice of Location of the "Harrison" Mining Claim, as the same appears of record in Book 35 of Mines, pages 476 and 477, records of Yavapai County, Arizona.

In Witness Whereof, I have hereunto set my hand and affixed my Official Seal, this 24th day of July, 1900.



W.I. Johnson

County Recorder.

By _____, Deputy.

"HILL SIDE"

NOTICE OF MINING LOCATION.
Lode Claim.

To all whom it may concern:

This Mining Claim, the name of which is the Hill Side Mining Claim, situate on lands belonging to the United States of America, and in which there are valuable mineral deposits, was entered upon and located for the purpose of exploration and purchase by F.J. Van Moll and John H. Hise, the undersigned, on the 20th day of October, 1899.

The length of this claim is 1500 feet, and we claim 750 feet in a N.E. direction and 750 feet in a S.W. direction from the center of the discovery shaft, at which this notice is posted, lengthwise of the claim, together with 300 feet in width of the surface grounds, on each side of the center of said claim. The general course of the lode deposit and premises is from the N.E. to the S.W.

The claim is situated and located in the Walnut Grove Mining District, in Yavapai County, in the Territory of Arizona, about one and one half miles in a Northerly direction from Enterprise mill and side lines the Massachusetts on the North.

The surface boundaries of the claim are marked upon the ground as follows: Beginning at a monument of stone at a point in a N.E. direction 750 feet from the discovery shaft (at which this notice is posted), being in the center of the N.E. end line of said claim; thence 300 feet to a M. of stone being the S.E. corner of said claim; thence 750 feet to a M. of stone at the center of the South side line of said claim; thence 750 feet to a M. of stone being at the S.W. corner of said claim; thence 300 feet to a M. of stone at the center of the S.W. end of said claim; thence 300 feet to a M. of stone, being at the N.W. corner of said claim; thence 750 feet to a M. of stone being at the center of the N. side line of said claim; thence 750 feet to a M. of stone at the N.E. corner of said claim; thence 300 feet to the place of beginning.

All done under the provisions of Chapter Six, of Title XXXII, of the Revised Statutes of the United States, and of an Act of the General Assembly of Arizona, entitled "An Act Concerning Mines", approved March 20, 1895, and amended March 2d, 1899.

Dated and posted on the ground this 20th day of October, 1899.

F.J. Van Moll
John H. Hise

Witness: John Pfifer.

Filed and recorded at request of John H. Hise, Nov. 29", A.D. 1899, at 1:05 o'clock p.m. Book 52 of Mines, page 609, Records of Yavapai County, Arizona.

(Seal) W.I. Johnson,
County Recorder.

By E.C. Averyt,
Deputy Recorder.

TERRITORY OF ARIZONA,)
COUNTY OF YAVAPAI.) SS:

I, W.I. JOHNSON, County Recorder in and for said County, in said Territory, and custodian of the records thereof, do hereby certify that I have compared the above and foregoing with, and the same is a full, true and correct copy of the Notice of Location of the "Hill Side" Mining Claim, as the same appears of record in Book 52 of Mines, page 609, records of Yavapai County, Arizona.

In Witness Whereof, I have hereunto set my hand and affixed my Official Seal, this 24th day of July, 1900.



W.I. Johnson
County Recorder.
[Signature]
Deputy.

Notice of Mining Location.

LODE CLAIM.



TO ALL WHOM IT MAY CONCERN:

This mining claim, the name of which is the Contact No 2 Mining Claim, situate on lands belonging to the United States of America, and in which there are valuable mineral deposits, was entered upon and located for the purpose of exploration and purchase by L. L. Bragg

the undersigned, on the 23rd day of February, 1900

The length of this claim is 1500 feet, and I claim 750 feet in an easterly direction, and 750 feet in a westerly direction from the center of the discovery shaft, at which this notice is posted, lengthwise of the claim, together with three hundred (300) feet in width of the surface grounds, on each side of the center of said claim. The general course of the lode deposit and premises is from the easterly to the westerly.

The claim is situated and located in the Walnut Grove Mining District, in Yavapai County, in the Territory of Arizona, ~~about~~ and is the first East in a Extension of the ~~direction from~~ Side Side Mine and adjoins the Big White on the North

The surface boundaries of the claim are marked upon the ground as follows: Beginning at a monument of stones at a point in an easterly direction 750 feet from the discovery shaft (at which this notice is posted), being in the center of the east end line of said claim; thence northerly 300 feet to a monument of stones, being the northeast corner of said claim; thence westerly 750 feet to a monument at the center of the north side line of said claim; thence westerly 750 feet to a monument of stones, being at the northwest corner of said claim; thence southerly 300 feet to a monument of stones at the center of the west end of said claim; thence southerly 300 feet to a monument of stones, being at the southwest corner of said claim; thence easterly 750 feet to a monument of stones, being at the center of the south side line of said claim; thence easterly 750 feet to a monument of stones at the southeast corner of said claim; thence northerly 300 feet to the place of beginning.

All done under the provisions of Chapter Six, of Title XXXII, of the Revised Statutes of the United States, and of an Act of the General Assembly of Arizona, entitled "An Act Concerning Mines," approved March 20th, 1895, and amended March 2d, 1899.

Dated and posted on the ground this 23rd day of February, 1900

Witness Johns + Hise

L. L. Bragg

7 indexed 6

Contact No. 2

C. C. Pragg,

Walnut Grove

Feb. 23, 1900

RECORDED AT THE OFFICE OF

J. H. Wise

May 19, 1900

10 o'clock a.m.

In Book 56 of Mines

Pages 2

Records of Walnut Grove

W. Johnson
P. Farley

"MASSACHUSETTS"

NOTICE OF MINING LOCATION.
Lode Claim.

To all whom it may concern:

This Mining Claim, the name of which is the Massachusetts Mining Claim, situate on lands belonging to the United States of America, and in which there are valuable mineral deposits, was entered upon and located for the purpose of exploration and purchase by James O. Gordon, A. Kerby, F. J. Van Moll, the undersigned, on the 22nd day of August 1899.

The length of this claim is 1500 feet, and we claim 750 feet in a North Easterly direction and 750 feet in a South Westerly direction from the center of the discovery shaft, at which this notice is posted, lengthwise of the claim, together with 300 feet in width of the surface grounds, on each side of the center of said claim.

The general course of the lode deposit and premises is from the North East to the South ~~East~~ West.

The claim is situated and located in the Walnut Grove Mining District, in Yavapai County, in the Territory of Arizona, about one and a half mile, in a North easterly direction from Placerita Post Office and 3000 feet from the Coral Mine North easterly.

The surface boundaries of the claim are marked upon the ground as follows: Beginning at a point in a North Easterly direction 750 feet from the discovery shaft (at which this notice is posted), being in the center of the North east end line of said claim; thence 300 feet to a monument and stake, being the North east corner of said claim; thence 750 feet to a monument and stake at the center of the North side line of said claim; thence 750 feet to a monument and stake being at the North west corner of said claim; thence 300 feet to a monument and stake at the center of the South west end of said claim; thence 300 feet to a monument and stake, being at the South west corner of said claim; thence 750 feet to a monument and stake being at the center of the South side line of said claim; thence 750 feet to a monument and stake at the South east corner of said claim; thence 300 feet to the place of beginning.

All done under the provisions of Chapter Six, of Title XXXIII, of the Revised Statutes of the United States, and of an Act of the General Assembly of Arizona, entitled "An Act Concerning Mines", approved March 20, 1895, and amended March 2d, 1899.

Dated and posted on the ground this 22nd day of August 1899.

James O. Gordon
A. Kerby
F. J. Van Moll

Witness: William Jackson.
T. J. Arnold.

Filed and recorded at request of F. J. Van Moll, Oct. 16th A. D. 1899, at 10:55 o'clock a. m., Book 52 of Mines, page 454, Records of Yavapai County, Arizona.

(Seal) W. J. Johnson,
County Recorder.

By E. C. Averyt, Deputy Recorder.

TERRITORY OF ARIZONA,)
COUNTY OF YAVAPAI.) SS:

I, W. J. JOHNSON, County Recorder in and for said County, in said Territory, and custodian of the records thereof, do hereby certify that I have compared the above and foregoing with, and the same is a full, true and correct copy of the Notice of Location of the "Massachusetts" Mining Claim, as the same appears of record in Book 52 of Mines, page 454, records of Yavapai County, Arizona.

In Witness Whereof, I have hereunto set my hand and affixed my official seal, this 24th day of July, 1900.

W. J. Johnson
County Recorder



By _____ Deputy.

"BLACKBIRD"

NOTICE OF MINING LOCATION.
Quartz Claim.

To all whom it may concern:

This mining claim, the name of which is the Blackbird Mining Claim, situate on lands belonging to the United States of America, and in which there are valuable mineral deposits, was entered upon and located for the purpose of exploration and purchase by Miles W. Gibbons, Harry J. Sisty, Fred J. Van Moll and S. Hamilton, the undersigned, on the 28th day of April 1898.

The length of this claim is fifteen hundred feet, and we claim 1400 feet on the S.W. side of discovery shaft and 100 feet on N.E. side of discovery shaft (at which this notice is posted), lengthwise of the claim. The general course of the lode deposit and premises is from the North East to the South West.

The claim is situated and located in Walnut Grove Mining District, in Yavapai County, in the Territory of Arizona, about one and one half miles in a Northeasterly direction from the Placerita Post Office.

The surface boundaries of the claim are marked upon the ground as follows: Beginning at a Monument of stone at a point in a North easterly direction one hundred feet from the discovery shaft (at which this notice is posted), being in the center of the North east end line of said claim; thence three hundred feet to a monument being the Northeast corner of said claim; thence 750 feet westerly to a monument at the center of the S.E. side line of said claim; thence 750 feet Westerly to a monument being at the S.E. corner of said claim; thence Northerly 300 feet to a monument at the center of the S.W. end of said claim; thence Northerly 300 feet to a monument, being at the corner of said claim; thence Easterly 750 feet to a monument being at the center of the N.W. side line of said claim; thence Easterly 750 feet to a monument at the N.W. corner of said claim; thence Southerly 300 feet to the place of beginning.

All done under the provisions of Chapter Six, of Title XXXII, of the Revised Statutes of the United States, and of an Act of the General Assembly of Arizona, entitled "An Act Concerning Mines", approved March 20th, 1895.

Dated and posted on the ground this 28th day of April, 1898.

Harry J. Sisty
Fred J. Van Moll
Miles W. Gibbons S. Hamilton

Witness: A.F. Miller. John Pritt.

Filed and Recorded at request of F.J. Van Moll, July 26th A.D. 1898, at 9:00 o'clock a.m., BOOK 50 of Mines, page 218, records of Yavapai County, Arizona.

(Seal) W.I. Johnson, County Recorder

By E.C. Averyt,
Deputy Recorder.

TERRITORY OF ARIZONA,)
COUNTY OF YAVAPAI.)

SS:

I, W.I. JOHNSON, County Recorder in and for said County, in said Territory, and custodian of the records thereof, do hereby certify that I have compared the above and foregoing with, and the same is a full, true and correct copy of the Notice of Location of the "Blackbird" Mining Claim, as the same appears of record in Book 50 of Mines, page 218, records of Yavapai County, Arizona.

In Witness Whereof, I have hereunto set my hand and affixed my Official Seal, this 24th day of July, 1900.

W.I. Johnson
County Recorder.



By _____ Deputy.

BIG WHITE.

LOCATION NOTICE.

Notice of re-location of the Big White Mine or mineral claim under and in accordance with the provisions of an Act of Congress of the United States of America, approved May 10, 1872, and amendments thereto, the undersigned claims for mining purposes 600 hundred feet in width and 1500 hundred feet in length along this vein or lode, called the Big White Mine, and situate one and half miles northwesterly from Juniper Springs Camp onear Placerita Creek in Walnut Grove Mining District, Yavapai County. Said mine or mineral claim is described and bounded as follows, to-wit: Running along the ledge or vein from the monument in which this notice (duplicate) is placed feet and feet. The exterior boundaries commence at a stone monument on the vein at the Southerly end of the claim; running thence in a West-erly direction at right angle with the vein 300 feet to a stone mon-ument; thence Northerly parallel with the vein 1500 feet to a stone monument; thence easterly at a right angle with the vein 600 feet to a stone monument; thence Southwesterly parallel with the vein 1500 feet to a stone monument; thence westerly at a right angle with the vein 300 feet to the place of beginning.

Dated on the ground this 1st day of January 1893.

Siesto Sarvio Claimant.

Witness: John L. Kelly.

Recorded at request of Siesto Sarvio Feby 1st A.D. 1893, at 9:20 o'clock a.m. in Book 35 of Mines, pages 478, Records of Yavapai County, Arizona.

(L.S.) Alex O. Brodie,
County Recorder.

By E. E. Kirkland,
Deputy.

TERRITORY OF ARIZONA,)
 : SS:
 COUNTY OF YAVAPAI.)

I, W. I. JOHNSON, County Recorder in and for said County, in said Territory, and custodian of the records thereof, do hereby certify that I have compared the above and foregoing with, and the same is a full, true and correct copy of the Notice of Location of the "Big White" Mining Claim, as the same appears of record in Book 35 of Mines, page 478, records of Yavapai County, Arizona.

In Witness Whereof, I have hereunto set my hand and affixed my Official Seal, this 24th day of July, 1900.



W. I. Johnson

 County Recorder.

By _____ Deputy.

Notice of Location.

Know All Men by These Presents:

That.....*I*.....the undersigned, have this day located fifteen hundred (1500) linear feet of this vein or lode, bearing precious metals, with all dips, spurs, angles and variations, with surface ground three hundred (300) feet on each side of the center of vein, with all mineral deposits contained therein, and all timber growing within the limits of said claim, and all water and water privileges thereon are appurtenant thereto, under and according to the provisions of the Mining Laws of the United States under which it is located.

This claim commences at this Monument and Notice placed upon the ledge, and runs fifteen hundred (1500) feet in a Northerly direction along the ledge, from discovery shaft.

The exterior boundaries are as follows, viz: Commencing at this monument and notice and running three hundred (300) feet in an easterly direction to monument at S. E. corner of claim; thence in a northerly direction parallel with the ledge fifteen hundred (1500) feet to monument at N. E. corner of claim; thence in a westerly direction at right angles across the ledge, six hundred (600) feet to monument at N. W. corner of claim; thence parallel with the lode in a southerly direction fifteen hundred (1500) feet to monument at S. W. corner of claim; thence at right angles across the ledge in an easterly direction three hundred (300) feet to monument upon the ledge and place of beginning.

This ledge may be more generally described as situated..... *on the SE side of the Goldbug and Blackbird mining claim about three hundred yards from the Placita. Tial on NW of same and about 7 1/4 miles from the Esuleprie mill. North of this is an old and abandoned claim.*

in *Walnut Grove* Mining District, Yavapai County, Arizona Territory, and shall be known as the *Sunshine* Mining Claim.

DATED ON THE GROUND this *2^d* day of *April* 189*9*

Witness
George M. Kuebler
J. J. Van Moll

J. A. Jackson

449
returned
"Sumner"
compared

RECORDED AT REQUEST OF

J. A. Jackson

July 110 A.D., 1899.

1135

In Book 46. of Mines

Pages 65

Records of Yavapai County, Arizona

W. D. Johnston
County Recorder

By *and* Deputy

Plenest

POOR

QUALITY

The following pages are scanned at the best possible quality setting. The original pages are of poor quality and this is the best possible reproduction.

Notice of Mining Location.

LODE CLAIM.

To All Whom It May Concern:

This Mining claim, the name of which is the Morning Star ✓ Mining Claim, situate on lands belonging to the United States of America, and in which there are valuable mineral deposits, was entered upon and located for the purpose of exploration and purchase by J. A. Jackson and J. W. Small

(Locator must insert either "a citizen of the United States," or, "who has declared his intention to become a citizen of the United States.")

the undersigned, on the 22 day of March 1900.

The length of this claim is 1500 feet, and W claim 750 feet in a North East direction, and 750 feet in a South West direction from the center of the discovery shaft, at which this notice is posted, lengthwise of the claim, together with 300 feet in width of the surface grounds, on each side of the center of said claim. The general course of the lode deposit and premises is from the North East to the South West

The claim is situated and located in the Walnut Grove Mining District, in Maricopa County, in the Territory of Arizona, about one mile in a North East direction from Enterprise Mills and in the North East Extension of the Sunshine claim.

The surface boundaries of the claim are marked upon the ground as follows: Beginning at

at a point in a North East direction 750 feet from the discovery shaft (at which this notice is posted), being in the center of the North East end line of said claim; thence 300 feet to a monument, being the North East corner of said claim; thence 750 feet to a monument at the center of the North side line of said claim; thence 750 feet to a monument, being at the North West corner of said claim; thence 300 feet to a monument at the center of the W end of said claim; thence 300 feet to a monument, being at the South West corner of said claim; thence 750 feet to a monument being at the center of the South side line of said claim; thence 750 feet to a monument at the South East corner of said claim; thence 300 feet to the place of beginning.

All done under the provisions of Chapter Six, of Title XXXII, of the Revised Statutes of the United States, and of an Act of the General Assembly of Arizona, entitled "An Act Concerning Mines," approved March 20th, 1895, and amended March 2d, 1899.

Dated and posted on the ground this 22 day of March 1900.

Witness
C. E. McKeever
W. H. Durrett

J. A. Jackson
J. W. Small

2366 indexed
 Indexed 5
 Morning Star

Notice of Location

LODE CLAIM.

J. A. Jackson
 H. J. Van Moll

Walnut Grove

Dated March 27 1900.

Filed and recorded at request of

J. A. Jackson
 June 13th A. D. 1900,

at 9 o'clock a. m.

Book 56 of Mines

Pages 177

W. Johnson
 County Recorder.

By P. Parley
 Deputy Recorder.

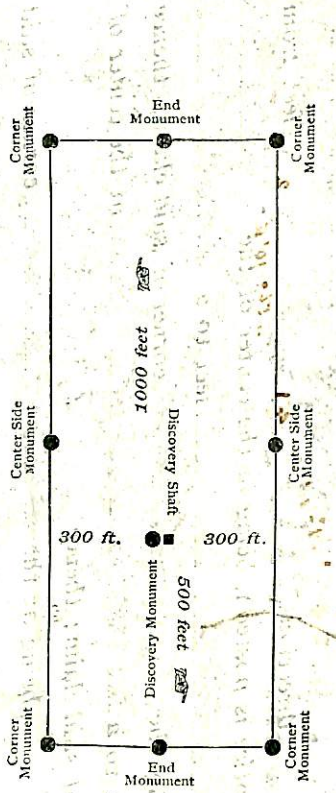

This diagram is to give locator a general idea of plan of location under the new law. The Discovery Shaft can be in the center of claim or any distance from either end desired. In the diagram it is placed 500 feet from one end and 1000 feet from the other. Commence description of claim at a center end monument, giving its distance and direction from center of Discovery Shaft; thence bound the claim in either direction. In description be careful to state locality of claim with reference to some natural object, or permanent monument, as will identify the claim.

TERRITORY OF ARIZONA,
 County of ... ss.

I, County Recorder in and for the County and Territory aforesaid, do hereby certify that the within instrument was filed for record at o'clock, M., on this day of 1900, and duly recorded in Book No. of Records of County, Arizona, at pages WITNESS my hand and official seal the day and year first above written.

County Recorder

(4-687.)

Surveyor General's Certificate of Approval of Field Notes and Survey of Mining Claim.

Department of the Interior,

Office of U. S. Surveyor General,

Tucson, Arizona.

December 3, 1900, '18

I, U. S. Surveyor General for District of Arizona.

do hereby certify that the foregoing and hereto attached Field Notes and Return of the

Survey of the Mining Claim of C. C. Bragg, known as the

Harrison Black Bird, Morning Light, Hillside,

Massachusetts, Contact No. 2, Big White, Blue Bird,

Horn Spoon, Sentinel, Sunshine, and Morning Star,

situate in Walnut Grove mining district,

Yavapai County, Arizona.

in Section approx, Township No. 11 N., Range No. 4 West. (frac¹)

....., designated as Survey No. 1496.

executed by A. B. Mader, U. S. Deputy Mineral

Surveyor, Sept. 12-20th, 1900., under my instructions dated

Sept. 8, 1900., have been critically examined and the

necessary corrections and explanations made, and the said Field Notes and Return, and

the Survey they describe, are hereby approved. A true copy of the copy of the location

certificate filed by the applicant for survey is included in the field notes.

George Christ

U. S. Surveyor General for Arizona

Survey 260.1496
 Smeat Sand Office
 Surveyed Sept. 12-20th, 1900
 by A. B. Greaser, C.E.
 U.S. Deputy Min. Surveyor
 Smeat Aug.
 Scale 500' to the inch.

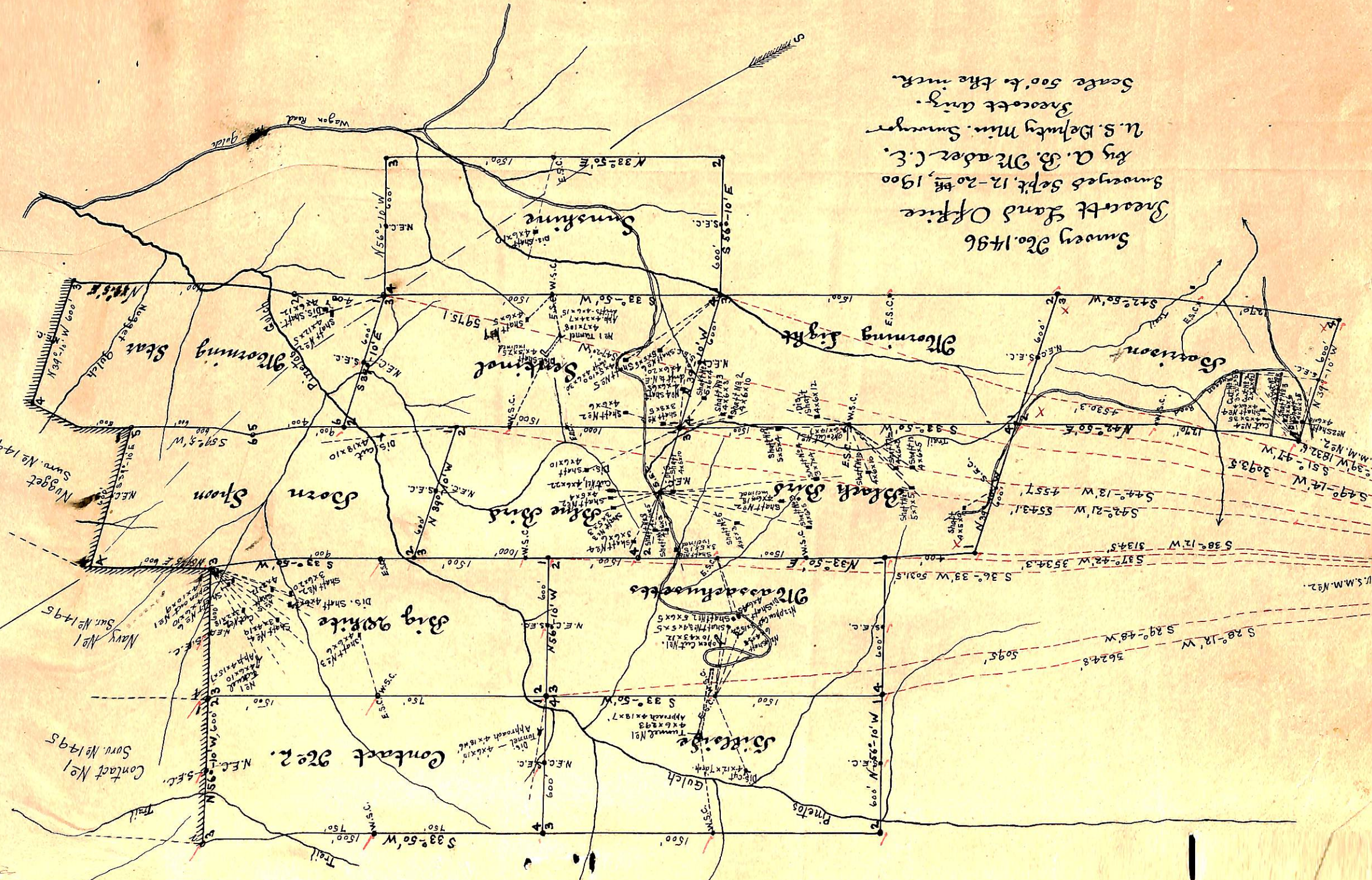

Hand-drawn map showing survey lines and bearings.