

**M  
S  
-**

**0**

**1**

**4**

**9**

**8**

Notes re. capped Sept. 17-1900.  
N.H.L.  
Sept 13, 1900  
Sept 15, 1900

(4-683.)

Mineral Survey No. 1498

Lot No. \_\_\_\_\_

Prescott

Land District.

FIELD NOTES

OF THE SURVEY OF THE MINING CLAIM OF

Jos Mayer

KNOWN AS THE

Little Kickapoo

Buy Buy

Mining District,

Javapai County, Arizona

Approximately

Section \_\_\_\_\_, Township 13 N, Range 1 W

Surveyed under instructions dated Aug. 31, 1900,

by J. J. Fisher,  
U. S. Deputy Mineral Surveyor.

Claim located March 19, 1892

Survey commenced Sept 15, 1900

Survey completed Sept. 5, 1900

0 6-180

Jos Mayer  
Mayer, Javapai Co  
Arizona

# PRELIMINARY OATHS OF ASSISTANTS IN SURVEY OF MINING CLAIM.

WE, E. H. Draper and Wm J Burns,  
do solemnly swear that we will well and faithfully execute the duties of chain carriers;  
that we will level the chain upon even and uneven ground and plumb the tally-pins,  
either by sticking or dropping the same; that we will report the true distance to all  
notable objects, and the true length of all lines that we assist in measuring, to the best  
of our skill and ability, and in accordance with instructions given us, in the survey of  
the Mining Claim of Joe Mayer  
Little Kicker, known as the  
situate in Big Bend mining district,  
Yavapai County, Arizona  
in Section \_\_\_\_\_, Township No. \_\_\_\_\_, Range No. \_\_\_\_\_

E. H. Draper, Chainman.  
Wm J Burns, Chainman.

Subscribed and sworn to by the above-named persons before  
me this 5<sup>th</sup> day of September, 1900.  
My commission expires  
May 19, 1904

I, Wm J Burns, do solemnly swear that I will well and  
truly perform the duties of axeman, in the establishment of corners and other duties,  
according to instructions given me and to the best of my skill and ability, in the survey  
of the Mining Claim of Joe Mayer  
known as the Little Kicker,  
more fully described in the preceding affidavit.

Wm J Burns, Axeman.

Subscribed and sworn to by the said Wm J Burns  
before me this 5<sup>th</sup> day of Sept., 1900.  
My commission expires  
May 19, 1904

I, E. H. Draper, do solemnly swear that I will  
well and truly perform the duties of flagman, in the establishment of corners and other  
duties, according to instructions given me and to the best of my skill and ability, in the  
survey of the Mining Claim of Joe Mayer  
known as the Little Kicker,  
more fully described in the preceding affidavit.

E. H. Draper, Flagman.

Subscribed and sworn to by the said E. H. Draper  
before me this 5<sup>th</sup> day of Sept., 1900.  
My commission expires  
May 19, 1904

J. J. Fisher  
Notary Public

SURVEY NO. 1498.

LITTLE KICKER LODE:

Beginning at cor. No. 1, identical with the N.E.cor. of the location, which is also cor.No.2 of the Gladstone Westerly Extension, Survey No.1160.

A porphyry stone 8 x 8 x 30 ins. set 1 ft. in ground, alongside built a mon. of stones 3 x 3 ft. Stone marked L.K.No.1-1498. Same stone marked C.W.Ex. No.2-1160.

A cross on a porphyry rock in place, marked B.R.L.K. No.1-1498, brs.S.66° 45' W. 20.6 ft.

A cross on a porphyry rock in place,marked B.R.L.K.No.1-1498, brs. N.2° 20' E. 17.6 ft.

U.S.M.V. at the Forks of Ticnderoga and Dividend Gulches, brs. N. 80° 15' W. 3674.8 ft.

Thence S.53° 47' W.  
Var.14° E.

1117.9 To cor.No.2, identical with the N.W.Cor. of claim, which is also cor.No.1 Rebel Lode, Survey No.1500.

A granite stone 6 x 8 x 24 ins. set 1 ft. in ground alongside built a mon. of stones 3 x 3 ft. Stone marked L.K.No.2-1498. Same stone marked B.No.1-1500

A cross on a granite rock in place marked B.P.L.K. No.2-1498, brs.N. 34° 28' E. 17.5 ft.

A cross on a granite rock in place marked B.R. B.No.1-1500, brs.N. 10° 33' W. 25.8 ft .

Thence S.37° 30' E.  
Var.14° E.

185  
300 To Galena Creek, corner N.E. with 1074.  
To W.C.E., a mon. of stones 3 x 3 ft. which is also the E.C.E. of the Rebel Lode Survey No.1500.

600 To cor.No.3, identical with the S.W.Cor. of the location, which is also cor.No.4 of the Rebel Lode, Survey No.1500.

SURVEY NO.1498.

A granite stone 8 x 8 x 24 ins. set 1 ft. in ground and alongside built a mon. of stones 3 x 3 ft. Stone marked L.K.No.3-1498. Same stone marked R.No. 4-1500.

A cross on a granite rock in place, marked R.R.L.K. No.3-1498, brs.S. 61° 55' E. 9.4 ft.

A cross on a granite rock in place, marked R.R. No.4-1500, brs.S.58° 5' W. 15.3 ft.

Thence N.53° 47' E.

Var.14° E.

1117.9 To cor.No.4, which is also cor.No.3 Gladstone Westerly Extension, Survey No.1160.

A porphyry stone 4 x 10 x 12 ins. set 1 ft. in ground, and alongside built a mon. of stones. Stone marked L.K.No.4-1498. Same stone marked G.W.Ex.No.3-1160.

A cross on a porphyry rock in place, marked R.R.L.K. No.4-1498, brs.S. 62° 47' E. 28 ft.

A cross on a porphyry rock in place, marked R.R.L.K.No.4-1498, brs.N. 34° 43' W. 16.8 ft.

Thence N.37° 30' W.

Var. 14° E.

300 To E.C.E., a mon. of stone, 3 x 3 ft. which is also the E.C.E. of the Gladstone Westerly Extension, Survey No.1160.

575 To Galena Gulch, course N.E. width 107 ft.

600 To Cor.No.1, the place of beginning survey of exterior boundaries.

SURVEY NO.1498.

A R E A

Total area of Little Kicker lode ✓ 15.396 Acres

V E I N S.

The Little Kicker vein extends 38 ft.S.W. and 1079.9 ft. N.E.from the discovery shaft.

LOCATION AND ADJOINING CLAIMS.

This claim is located on unsurveyed land approximately in Tp.15 N. R.1 W. G.& S.R.R.M., in Yavapai County, Arizona, Big Bug Mining District and is bounded on the N.E. by the Gladstone Westerly Extension, Survey No.1160; on the S. by U.S.land; on the S.W. by the Rebel, Survey No.1500; on the W. by U.S.land.

EXPENDITURE OF FIVE HUNDRED DOLLARS.

I certify that the value of the labor and improvements upon this claim placed thereon by the claimant and his grantors, is not less than \$500, and that said improvements consist of:

Discovery shaft No.1, which hrs. from the S.W.C.E.Mon. N. 53° 47' E., 38 ft. Shaft 4 x 6 ft. 30 ft deep.

Value \$300.00

Shaft No.2, which hrs. from the S.W.C.E.Mon. N. 53° 47' E. 200 ft. Shaft 4 x 6 ft. 10 ft. deep.

Value \$100.00

Shaft No.3, which hrs. from the S.W.C.E.Mon. N.53° 47' E. 250 ft. Shaft 4 x 6 ft. 30 ft.deep.

Value \$300.00

SURVEY NO. 1498.

INSTRUMENT.

This Survey was made with a Gurley Solar Transit. The courses were laid out from the true meridian as determined by solar and polaris observation. The distances were measured with a 100-foot steel chain and a 50-foot steel tape.

*J. J. Fisher*

Prescott, Arizona,

U. S. Dep. Min. Surveyor.

Sept. 11, 1900.

# FINAL OATHS FOR SURVEYS.

## LIST OF NAMES.

A list of the names of the individuals employed by J. J. Fisher,  
 United States Deputy Mineral Surveyor, to assist in running, measuring, and marking the lines  
 corners and boundaries described in the foregoing field notes of the survey of the mining claim  
 of Joe Mayer  
 known as the Little Kicker  
 and showing the respective capacities in which they acted.

- E. H. Draper, Chairman.
- Wm. J. Burns, Chairman.
- Wm. J. Burns, Assn.
- E. H. Draper, Flagman.

## FINAL OATHS OF ASSISTANTS.

We, E. H. Draper  
 and Wm. J. Burns, do solemnly swear that we assisted J. J. Fisher,  
 United States Deputy Mineral Surveyor, in marking the corners and  
 surveying the boundaries of the mining claim of Joe Mayer

Little Kicker, known as the \_\_\_\_\_,  
 \_\_\_\_\_, represented  
 in the foregoing field notes as having been surveyed by said deputy mineral surveyor and under  
 his direction; and that said survey has been in all respects, to the best of our knowledge and  
 belief, faithfully and correctly executed, and the corner and boundary monuments established  
 according to law and the instructions furnished by the United States Surveyor-General for  
Oreghon.

- E. H. Draper, Chairman.
- Wm. J. Burns, Chairman.
- Wm. J. Burns, Assn.
- E. H. Draper, Flagman.

Any commission expires  
 May 19, 1904

Subscribed and sworn to by the above-named persons before me  
 this 7<sup>th</sup> day of September, 1900

J. J. Fisher  
 Notary Public



FINAL OATH OF U. S. DEPUTY MINERAL SURVEYOR

I, J. J. Fisher, U. S. Deputy Mineral Surveyor, do solemnly swear that, in pursuance of instructions received from the United States Surveyor General for Arizona, dated Aug 31<sup>st</sup> 1900, I have, in strict conformity to the laws of the United States, the official regulations and instructions thereunder, and the instructions of said Surveyor General, faithfully and correctly executed the survey of the Mining Claim of Jos Mayer, known as the Little Kiekes, situate in Big Bug Mining District, Yavapai County, Arizona, in Section 4<sup>th</sup>, Township No. 13 N, Range No. 1 W G & S. R. M., and designated as Survey No. 1498, as represented in the foregoing field notes, which accurately show the boundaries of said mining claim as distinctly marked by monuments on the ground, and described in the attached copy of the location certificate, which was received by me from the Surveyor General with said instructions, and that all the corners of said survey have been established and perpetuated in strict accordance with the law, official regulations and instructions thereunder; and I do further solemnly swear that the foregoing are the true and original field notes of said survey and my report therein, and that the labor expended and improvements made upon said mining claim by claimant or his grantors are as therein fully stated, and that the character, extent, location and itemized value thereof are specified therein with particularity and full detail, and that no portion of said labor or improvements so credited to this claim has been included in the estimate of expenditures upon any other claim.

J. J. Fisher  
U. S. Deputy Mineral Surveyor.

Subscribed and sworn to by the said J. J. Fisher  
U. S. Deputy Mineral Surveyor, before me J. J. Fisher a Notary Public  
in and for Yavapai Co. Ariz. this eleventh  
day of September, 1900.

Ziba O. Brown  
Notary Public



Affidavit of Five Hundred Dollars Improvements.

We, E. H. Draper, and Wm J Burns

of lawful age, being first duly sworn according to law, depose and say: that we are acquainted with the Little Kicker mining claim, situate in Big Bug Mining district, Yavapai County, Arizona Territory, for which Joe Mayer

has made application for survey prior to application for patent under the provisions of the Act of Congress, approved May 10, 1872; and that the labor done and improvements made thereon by the applicant and his grantors exceed Five Hundred Dollars in value, and further that we are not personally interested in said mine.

E. H. Draper  
Wm J Burns

TERRITORY OF ARIZONA, }  
County of Yavapai } ss:

Sworn to and subscribed before me, this 17<sup>th</sup> day of September, 1890

J. J. Fisher  
Notary Public

My commission expires  
May 19, 1900.

Sunny 1498

LITTLE KICKER.

NOTICE OF LOCATION.

Know all men by these presents:

That I the undersigned have this day located 1000 feet of this vein or lode, baring precious metals with all dips, spurs, angles with surface ground 300 feet on each side with all mineral deposits thereon.

Commencing at this monument and notice and running 300 feet in an easterly direction to monument at S.E. corner, thence in a northerly direction parallel with the ledge 1000 feet to monument N.E. corner, thence at right angles across the ledge in a westerly direction 600 feet to monument at N.W. corner; thence parallel with the ledge in a southerly direction 1000 feet to monument S.W. corner; thence at right angles across the ledge in an easterly direction 300 feet to place of beginning.

This claim is in Big Bug Mineing District and joins the Rebel Chief on the North and is on the east side of Galeonar Gulch and is about 3000 feet from the Sink to rise mine in a southerly direction and about 1500 feet southerly from Gladstone mine.

This claim located the 19th day of March 1892. Is known as the Little Kicker.

Locator : George Case  
J.R. Slack  
James H. Slack.

Witness: F.H. Lamb.

Recorded at request of J.R. Slack May 17" A.D. 1892 at 9:20 o'clock a.m. in Book 34 of Mines, pages 285 & 286, records of Yavapai County, Arizona.

(L.S) Charles H. Akers,  
County Recorder.  
By F.A. Tritle Jr.,  
Deputy.

\*\*\*\*\*

TERRITORY OF ARIZONA )  
: SS:  
COUNTY OF YAVAPAI. )

I, W.I. JOHNSON, County Recorder in and for said County, in said Territory, and custodian of the records thereof, do hereby certify that I have compared the above and foregoing with, and the same is a full, true and correct copy of the Notice of Location of the "Little Kicker" Mining Claim, as the same appears of record in Book 34 of Mines, pages 285 and 286, records of Yavapai County, Arizona.

In Witness Whereof, I have hereunto set my hand and Affixed my Official Seal, this 29th day of August, 1900.

*W.I. Johnson*  
County Recorder.



(4-687.)

# Surveyor General's Certificate of Approval of Field Notes and Survey of Mining Claim.

Department of the Interior,

Office of U. S. Surveyor General,

*Tucson, Arizona*

*October 8th 1900, 18*

I, U. S. Surveyor General for *District of Arizona*,

do hereby certify that the foregoing and hereto attached Field Notes and Return of the Survey of the Mining Claim of *Joe Mayer*

....., known as the *Little Kicker lode*.

situate in *Big Bug* mining district, *Yavapai* County, *Arizona*,

in Section *~*, Township No. *~*, Range No. *(unsurveyed)* *~*, designated as Survey No. *1498*

executed by *J. J. Fisher*, U. S. Deputy Mineral Surveyor, *Sept. 5-1900*, ~~18~~, under my instructions dated

*August 31-1900*, ~~18~~, have been critically examined and the necessary corrections and explanations made, and the said Field Notes and Return, and

the Survey they describe, are hereby approved. A true copy of the copy of the location certificate filed by the applicant for survey is included in the field notes.

*George Lehiest*

U. S. Surveyor General for *Arizona*

Survey No 1498  
Prescott Land District.

12

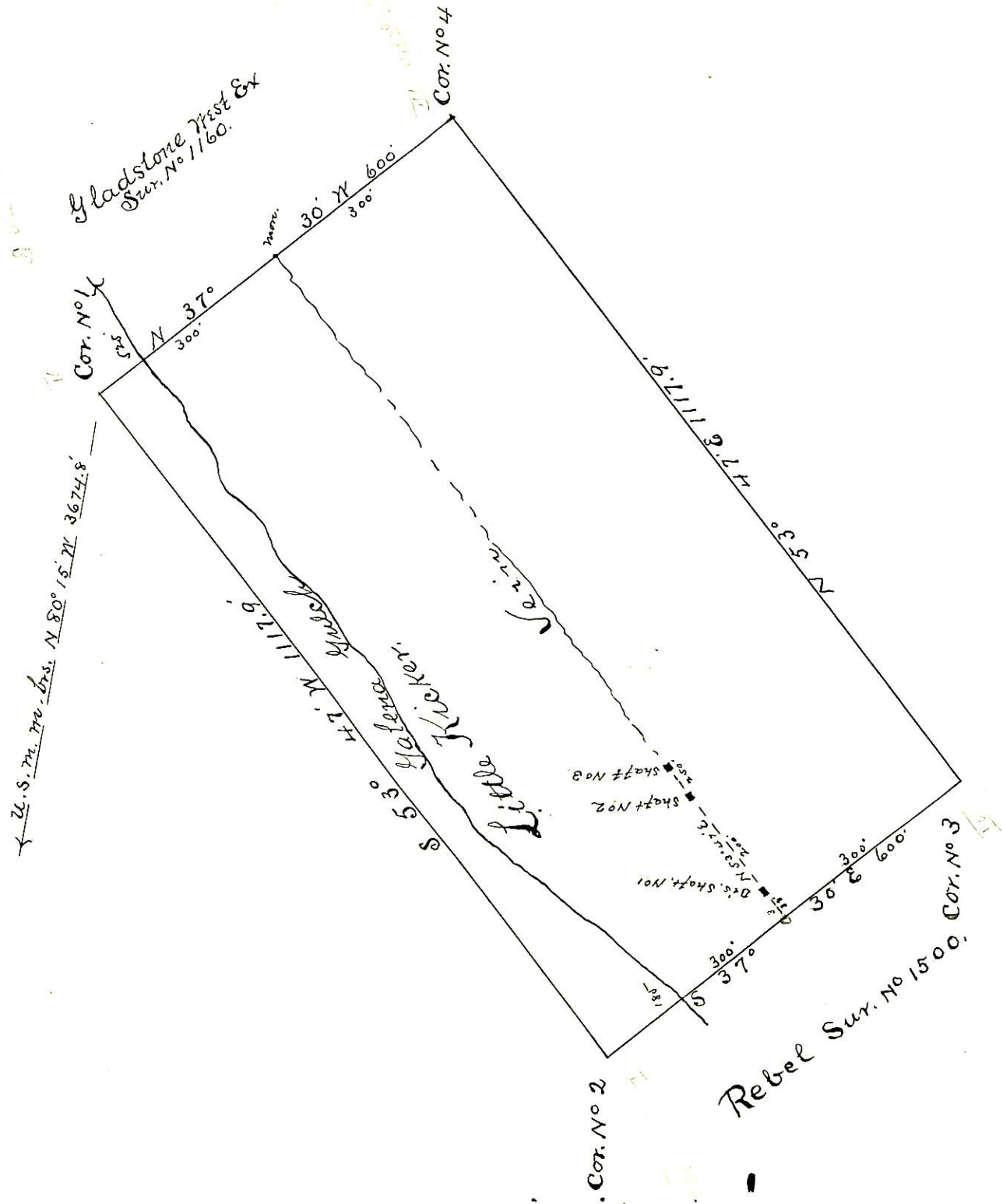

Surveyed Sep. 5<sup>th</sup> 1900  
by J. J. Foster  
U. S. Dep. Min. Surveyor