

MS -

0

1

5

1

7

Filed Dec 31 1900

(4-683.)

Mineral Survey No. 1517

Lot No.

GILA

Land District.

FIELD NOTES

OF THE SURVEY OF THE MINING CLAIM OF

JACOB PIRRUNG & BERTHOLD GEMEHLER

By C.L. BECKWITH, Attorney in fact.

KNOWN AS THE

Number One Lode Claim

Situated in the WARREN Mining District,

COCHISE County, ARIZONA TERRITORY, Unsurveyed lands

Section Approximately Township No. 23 South, Range No. 24 East, Gila & Salt River Base & Meridian

Surveyed under instructions dated November 22nd, 1900

by Geo. C. Clark, U. S. Deputy Mineral Surveyor

Claim located June 21st. 1897, amended October 22nd 1900

Survey commenced December 15th 1900, 1

Survey completed December 17th 1900, 1

6-109

Claimants' Address; -Bisbee, Cochise County, Arizona Territory.

PRELIMINARY OATHS OF ASSISTANTS IN SURVEY OF MINING CLAIM.

We, W.B.Hosmer and C.W.Mitchell,
do solemnly swear that we will well and faithfully execute the duties of chain carriers;
that we will level the chain upon even and uneven ground and plumb the tally-pins,
either by sticking or dropping the same; that we will report the true distance to all
notable objects, and the true length of all lines that we assist in measuring, to the best
of our skill and ability, and in accordance with instructions given us, in the survey of
the Mining Claim of Jacob Pirrung & Berthold Gemehle by C.L.Beckwith
Attorney in fact. _____, known as the
_____ Number One Lode Claim
situate in _____ Warren _____ mining district,
Cochise County, Arizona Territory, on unsurveyed lands, approximately
in Section _____, Township No 23 S, Range No. 24 E, Gila & Salt River B&M.

J.B. Axeman, Chainman.
C.W. Mitchell, Chainman.

Subscribed and sworn to by the above-named persons before
me this 14th day of December 1900, 18

A. N. Williams
NOTARY PUBLIC
COCHISE COUNTY, ARIZONA TERR.
MY COMMISSION EXPIRES NOV. 30 1904

I, _____, do solemnly swear that I will well and
truly perform the duties of axeman, in the establishment of corners and other duties,
according to instructions given me and to the best of my skill and ability, in the survey
of the Mining Claim of _____

known as the _____,
more fully described in the preceding affidavit.
_____, Axeman.

Subscribed and sworn to by the said _____
_____ before me this _____ day of
_____, 18

I, _____, do solemnly swear that I will
well and truly perform the duties of flagman, in the establishment of corners and other
duties, according to instructions given me and to the best of my skill and ability, in the
survey of the Mining Claim of _____

known as the _____,
more fully described in the preceding affidavit.
_____, Flagman.

Subscribed and sworn to by the said _____
_____ before me this _____ day of
_____, 18

NUMBER ONE LODE

Feet.

1517

Beginning at cor.No.1, identical with cor. No.4 of the Sweepstake Lode, No.1333 & with the N.E. & N.W. corners of the unsurveyed Catalina & Night Hawk Lodes respectively.

A pine post 3.5 ft. high, 4 ins. sq., set in a mound of stones & scribed 1/1517 N.1.L. whence

A rock in place 3.4 x 2.7 ft. 1.3 ft. high, chiseled x 1 B.R. 1517 bears N 16° 24' 30" E 193.90 ft. & U.S.M.M. No. 3 bears S 5° 10' 30" W 2644.00 ft.

Thence N 37° 26' W

300.00 To center of wash 75 ft. wide, 20 ft deep, course S.E.

400.73 Same bearing to cor.No.2, a pine post 4 ft. long, 4 ins. sq. set one foot in the ground, surrounded by a mound of stones & Scribed 2/1517 N.1.L. whence

Cor.No.6 Number Four Lode, No.1518 bears N 37° 26' W 3.03 ft. & original location for the S.W.cor. bears S 19° 35' W 249.00 ft. & a rock in place 2.5 x 3.1 ft. 18 ins. high, chiseled x 2 B.R. 1517 bears N 28° W 115.90 ft.

Thence N 17° 55' E

2.30 To cor. No.3, a pine post 4 ft. long 4 ins. sq. set one ft. in the ground, surrounded by a mound of stones & scribed 3/1517 N.1.L. whence

Original location for the N.W.cor. bears N 16° 30' E 275. ft. & cor. No.6 Number Four Lode, No.1518 bears N 78° 10' W 3.4 ft. & a rock in place 2 ft. sq. 3 ins. high, chiseled x 3 B.R. 1517 bears N 72° 11' E 109.8 ft.

Thence S 78° 10' E

67.00 To center of wash 75 ft. wide 20 ft. deep, course S.E.

669.20 Same bearing to center of wash 5 ft. 3 ft. deep course S.W.

809.13 Same bearing to cor.No.4, identical with cor. No.5 of the Number Four Lode, No.1518 & with a cor. of the unsurveyed Tuscarora Lode,

A pine post 4 ft. long, 4 ins. sq. set 6 ins. in the ground surrounded by a mound of stones, scribed 4/1517 N.1.L.

Whence the S.W.cor. of the unsurveyed Tuscarora Lode bears S 122° 40' W 460.87 ft. & a limestone outcrop 15 ft. long 2 ft. high & 3.5 ft. thick, chiseled on apex x 4 B.R. 1517 bears S 78° 16' E 97.3 ft.

Thence S 45° 06' E

704.50 To cor.No.5, a pine post 4 ft. long, 4 ins. sq. set 6 ins. in the ground, surrounded by a mound of stones, scribed 5 / 1517 N.1.L.whence

The S.W.cor.of the unsurveyed Tuscarora Lode bears N. 85° 30' W 600.00 ft. & a rock in place 2.5 x 3.6 ft, 1.4 ft. high, chiseled x 5 B.R. 1517 bears N 12° E 204.5 ft.

Thence S 12° 45' W

351.00 To cor. No.6. identical with cor.No.1 Crown King Lode, No. 1394 & with cor.No.5 Boras Lode, No. 1473

A pine post 3.5 ft. high, 4 ins. sq. surrounded by a mound of stones, scribed 6/1517 N.1.L.whence

Original location for the N.E.cor.bears N 18° 30' E 270. ft. & a rock in place 11 ft. long 3 ft. high, 5 ft. thick chiseled x 6 B.R. 1517 bears S 35° 21' E 206.4 ft.

Thence S 17° 55' W

50.10 To original E end center

310.10 Same bearing to cor.No.7, the S.E.cor.

A pine post 4 ft. long, 4 ins. sq. set one foot in the ground, surrounded by a mound of stones & scribed 7/1517 N.1.L.whence

Original location for the S.E.cor.bears S 17° 55' W 30.0 ft. & a pointed rock in place 2 ft. high 1.4 ft base, chiseled x 7 B.R. 1517 bears N 22° 30' E 43.1 ft.

Thence N 54° 35' W

1159.60 to cor.No.1, the place of beginning.

AREA

STA.	BEAR.	DIST.	LAT.	DEP.	D.M.D.	AREA
1 - 2	N 37° 26' W	400.73	+318.20	-243.60	-243.60	-77513.52
2 - 3	N 17° 55' E	2.30	+ 2.19	+ .71	- 486.49	- 1065.41
3 - 4	S 78° 10' E	809.13	-165.92	+791.94	+ 306.16	- 50798.07
4 - 5	S 45° 06' E	704.50	-497.28	+499.10	+1597.20	-794255.62
5 - 6	S 12° 45' W	35.00	-34.14	- 7.72	+2088.58	- 71304.12
6 - 7	S 17° 55' W	310.10	-295.06	- 95.04	+1985.46	-585829.83
7 - 1	N 54° 35' W	1159.60	+672.01	-945.03	+ 945.03	+635069.61
						-945696.96

Total Area Number Four Lode: 10.855 Acres

Tuscarora Conflict

1-2	N 12° 24' 40"E	460.87	+450.21	+ 99.05	+ 99.05	+ 44593.30
2-3	S 45° 06' 00"E	704.50	-497.28	+499.10	+697.20	-346703.62
3-1	N 85° 30' 00"W	600.00	+ 47.07	-598.15	+ 598.15	+ 28154.92
						-273955.40

Total area Number ^{one} ~~Four~~ Lode: 10.855 Acres

Less area in conflict with Tuscarora Lode, unsurveyed 3.144 "

Net area Number ^{one} ~~Four~~ Lode: 7.711 Acres

Location

This claim is located about 2 1/2 miles S.E. of the town of Bisbee, in the Warren Mining District, Cochise County Arizona Territory, on unsurveyed lands, approximately in Township No. 23 S Range No. 24 E, Gila & Salt River Base & Meridian.

Adjoining Claims

On the North; -Number Four Lode, No. 1518; Jacob Pirrung & F.U. Armstrong, owners
 Tuscarora, unsurveyed, Blair & Pearce, owners.
 On the East; -Crown King, No. 1394 & Boras, No. 1473,
 The South Bisbee Copper Min. & Townsite Improvement Co. & Peter Johnson et al, respective owners.
 On the South; -Night Hawk, unsurveyed, F Hanniger, owner.
 Catalina, unsurveyed, C.L. Beckwith, owner.
 Sweepstake, No. 1333, Copper Queen Con. Min. Co. owners
 On the West; -Sweepstake, No. 1333 & Number Four, No. 1518.

Ledge

The mineral bearing ledge crossing this claim as near as can be determined from present development, is from 3 to 5 ft. thick, course S 60° 15' E 100 ft. & N 60° 15' W 1370. ft. from the center of the point of beginning of the Discovery Cut.

Improvements

I certify that the value of the labor & improvements on this claim, placed thereon by the claimants or their grantors for mining purposes, is not less than Five Hundred Dollars & that said improvements consist of

No. 1	Discovery cut & Tunnel bear from cor. No. 5 S 80° 30' W 100 ft. Course N 58 00' W. Open Cut, 4x15ft., 18 ft. face. Tunnel 4 x 6 ft., 5 ft. long	\$ 160.00
No. 2	Open Cut, from same point, S 64 W 120.00 ft., 4x7ft, 11ft. face, course N 57 10' W	80.00
No. 3	Shaft, 4x6 x10 ft. from cor. No. 2 S 58° 36' E 338.00ft.	80.00
No. 4	Open Cut & Tunnel, from cor. No. 1, S 55° 36' E 147 ft. course N 56° E. Open Cut, 4x10 ft. 10 ft. face, Tunnel 4x6x25ft.	280.00
No. 5	Open Cut, from cor. No. 1, N 16° 08' W 231. ft., 4x10 ft. 10ft. face, course S 89° 30' W	80.00
Total Improvements Number ^{five} Four Lode		\$ 680.00

Instrument

The Survey was made with a Gurley Light Mountain Transit. The courses were deflected from the true meridian as determined by direct solal observations, checked by an observation on Polaris. All distances were measured with a 300.00 ft. steel tape.

MAGNETIC VARIATION THROUGHOUT 11° 45' E

Geo. C. Clark

U.S. Deputy Mineral Surveyor.

Bisbee, Arizona

December 17th 1900

FINAL OATHS FOR SURVEYS.

LIST OF NAMES.

A list of the names of the individuals employed by Geo. C. Clark
 United States Deputy Mineral Surveyor, to assist in running, measuring, and marking the lines
 corners and boundaries described in the foregoing field notes of the survey of the mining claim
 of Jacob Pirrung & Berthold Gemehle by C. L. Beckwith, Attorney in fact.
 known as the Number One Lode Claim
 and showing the respective capacities in which they acted.

W. B. Hosmer, *Chainman.*
C. W. Mitchell, *Chainman.*
 _____, *Axman.*
 _____, *Flagman.*

FINAL OATHS OF ASSISTANTS.

We, W. B. Hosmer
 and C. W. Mitchell, do solemnly swear that we assisted
Geo. C. Clark, United States Deputy Mineral Surveyor, in marking the corners and
 surveying the boundaries of the mining claim of
Jacob Pirrung & Berthold Gemehle, by C. L. Beckwith, Attorney in fact.
 _____, known as the
Number One Lode Claim, represented
 in the foregoing field notes as having been surveyed by said deputy mineral surveyor and under
 his direction; and that said survey has been in all respects, to the best of our knowledge and
 belief, faithfully and correctly executed, and the corner and boundary monuments established
 according to law and the instructions furnished by the United States Surveyor-General for
Arizona.

W. B. Hosmer, *Chainman.*
C. W. Mitchell, *Chainman.*
 _____, *Axman.*
 _____, *Flagman.*

Subscribed and sworn to by the above-named persons before me
 this 18th day of December 1900, 1

A. R. Williams

NOTARY PUBLIC
 COCHISE COUNTY, ARIZONA TERR.
 MY COMMISSION EXPIRES NOV. 30 1904

FINAL OATH OF U. S. DEPUTY MINERAL SURVEYOR

I, Geo. C. Clark, U. S. Deputy Mineral Surveyor, do solemnly swear that, in pursuance of instructions received from the United States Surveyor General for ARIZONA, dated November 22nd 1900, I have, in strict conformity to the laws of the United States, the official regulations and instructions thereunder, and the instructions of said Surveyor General, faithfully and correctly executed the survey of the Mining Claim of Jacob Pirrung & Berthold Gemehle by C.L. Beckwith, attorney in fact, known as the Number One Lode Claim, situate in Warren Mining District, Cochise County, Arizona Territory, on unsurveyed lands, in Section approximately Township No. 23 S., Range No. 24 E., Gila & Salt River Base & Meridian. and designated as Survey No. 1517, as represented in the foregoing field notes, which accurately show the boundaries of said mining claim as distinctly marked by monuments on the ground, and described in the attached copy of the location certificate, which was received by me from the Surveyor General with said instructions, and that all the corners of said survey have been established and perpetuated in strict accordance with the law, official regulations and instructions thereunder; and I do further solemnly swear that the foregoing are the true and original field notes of said survey and my report therein, and that the labor expended and improvements made upon said mining claim by claimant or their grantors are as therein fully stated, and that the character, extent, location and itemized value thereof are specified therein with particularity and full detail, and that no portion of said labor or improvements so credited to this claim has been included in the estimate of expenditures upon any other claim.

Geo. C. Clark
U. S. Deputy Mineral Surveyor.

Subscribed and sworn to by the said Geo. C. Clark
U. S. Deputy Mineral Surveyor, before me
this 18th.
day of December 1900

A. N. Williams
NOTARY PUBLIC
COCHISE COUNTY, ARIZONA TERR.
MY COMMISSION EXPIRES NOV 30 1904

Affidavit of Five Hundred Dollars Improvements.

We, Green C. Bush, and Peter Johnson

of lawful age, being first duly sworn according to law, depose and say: that we are acquainted with the No One mining claim, situate in Harro Mining district, Cochise County, Arizona Territory, for which Jacob Pirring and Bernhard Imehle Res. C. Beckwith Atty in fact have made application for survey prior to application for patent under the provisions of the Act of Congress, approved May 10, 1872; and that the labor done and improvements made thereon by the applicant and their grantor exceed Five Hundred Dollars in value, and further that we are not personally interested in said mine.

Green C. Bush
Peter Johnson
} ss:

TERRITORY OF ARIZONA,
County of Cochise

Sworn to and subscribed before me, this 7th day of December, 1890.

A. K. Williams
NOTARY PUBLIC.

In and for Cochise County, Arizona Territory.
(My Commission expires December 15th, A. D., 1901.)



Notice of Mining Location.

QUARTZ CLAIM.

TO ALL WHOM IT MAY CONCERN:

This mining claim, the name of which is the No One 1 Mining Claim, situate on lands belonging to the United States of America, and in which there are valuable mineral deposits, was entered upon and located for the purpose of exploration and purchase by

Jacob Perring and Berthold Gmehl

the undersigned, on the 21 day of June 1901 1897

The length of this claim is 1570 feet, and 1 claim 1400 feet in a Northerly direction and about 100 feet in a southerly direction from the center of the discovery shaft, at which this notice is posted, lengthwise of the claim, together with 600 feet in width of the surface grounds, on each side of the center of said claim. The general course of the lode deposit and premises is from the South to the North

The claim is situated and located in the Sharon Mining District, in Coconino County, in the Territory of Arizona, about 700 yards

in a North Easterly direction from the North East corner of the D. F. D. patented mining claim, the East side line of which joins the West side line of the patented claim.

The surface boundaries of the claim are marked upon the ground as follows: Beginning at a point in a Northerly direction 1400 feet from the discovery shaft (at which this notice is posted), being in the center of the North end line of said claim; thence 300 feet to a monument, being the North East corner of said claim; thence 750 feet to a monument at the center of the East side line of said claim; thence 750 feet to a monument being at the South East corner of said claim; thence 300 feet to a monument at the center of the South end of said claim; thence 300 feet to a monument, being at the South West corner of said claim; thence 750 feet to a monument being at the center of the West side line of said claim; thence 750 feet to a monument at the North West corner of said claim; thence 300 feet to the place of beginning.

All done under the provisions of Chapter Six of Title XXXII, of the Revised Statutes of the United States, and of an Act of the General Assembly of Arizona, entitled "An Act Concerning Mines" approved March 20th, 1895.

Dated and posted on the ground this 21st day of June 1901 1897

Filed and recorded at request of B. Gmehl } Jacob Perring
Sept 17th AD. 1897 at 1 P.M. } Berthold Gmehl
M. J. Brown }
County Recorder

An Act Concerning Mines.

Be it Enacted by the Legislative Assembly of the Territory of Arizona:

SECTION 1. Every notice of location of a mining claim shall contain: First, the name of the claim located; second, the name of the locator; third, the date of location; fourth, the number of feet in length of said claim and the number of feet claimed on each side of the center of the discovery shaft, lengthwise of the claim; fifth, the general course of the lode deposit or premises located; sixth, the locality of the claim with reference to some natural object, or permanent monument, as will identify the claim.

SECTION 2. All mining locations hereafter located, the certificate of location of which shall not contain: First, the name of the lode or premises; second, the name of the locator or locators; third, the date of location; fourth, the number of feet in length of said claim and the number of feet claimed on each side of the center of the discovery shaft, lengthwise of the claim; fifth, the general course of the lode or premises, as near as may be; sixth, the locality of the claim with reference to some natural object, or permanent monument, as will identify the claim, shall be void.

SECTION 3. Before filing such location certificate with the County Recorder of the proper County, the discoverer shall locate his claim by: First, sinking a discovery shaft upon the premises so claimed, to a depth of at least ten feet from the lowest part of the rim of such shaft at the surface and deeper if necessary, until there is shown by such work a lode deposit of mineral in place; second, by posting at the point of discovery, on the surface, a plain sign or notice substantially conforming to the location certificate; third, by marking such claim or premises on the ground so that its boundaries can be readily traced.

SECTION 4. Such surface boundaries shall be marked by Eight substantial Posts projecting at least Three Feet Above the Surface of the Ground, or by substantial Stone Monuments at least Three Feet High, to wit: One at each corner of said claim, and one at the center of each end and side line thereof.

SECTION 5. Any open-cut, cross-cut, adit or tunnel which shall be made as above provided for, as a part of the location of a mining claim, and which shall be equal in amount of work to a shaft ten feet deep and four feet wide by six feet long, and which shall cut a lode or mineral in place at the depth of ten feet from the surface, shall be equivalent, as a discovery work, to a shaft sunk from the surface.

SECTION 6. The discoverer shall have ninety days from the date of discovering the lode and the posting of the notice thereon, to perform said discovery work thereon.

SECTION 7. If at any time the locator of any mining claim heretofore or hereafter located, or his assigns, shall learn that his original certificate was defective, or that the requirements of the law had not been complied with before filing, or shall be desirous of changing his surface boundaries, or of taking in any additional ground which is subject to location, or in case the original certificate was made prior to the passage of this law, and he shall be desirous of securing the benefits of this Act, such locator or his assigns, may file an amended certificate of location subject to the provisions of this Act, regarding the making of new locations.

SECTION 8. The amount of assessment, or representation, work or improvements to be done or made during each year, after the completion of the location as heretofore provided, and the time for doing the same, shall be as provided by the laws of the United States.

SECTION 9. Within three months after the expiration of the period of time fixed for the performance of annual labor or the making of improvements upon any mining claims or premises, the person on whose behalf such work or improvement was made, or some person for him knowing the facts, may make and record in the office of the County Recorder of the county wherein such claim is situated an affidavit in substance as follows:

TERRITORY OF ARIZONA, } ss
 County, }
 being duly sworn deposes and says, that he is a citizen of the United States, and more than 21 years of age, and resides at County, Arizona Territory, and is personally acquainted with the mining claim and premises located and known as Mining claim or lode, situated in Mining District, County of Arizona Territory, the notice of location of which premises is recorded in the office of the County Recorder of said county, in Book of Records of Mines, at page; that between the day of A. D. 189..... and the day of A. D. 189..... at least dollars worth of work and improvements were done and performed upon said premises or lode, not including the location work of said claim. Such work and improvements were made by and at the expense of owners of said premises for the purpose of complying with the law of the United States pertaining to assessments or annual work, and (here name the miners or men who worked upon the claim in doing the work) were the men employed by said owner and who labored upon said premises and who did said work and improvements, and said work so done upon said premises is described as follows, to-wit: (Here describe the work done.)

Subscribed and sworn to before me this day of 189..... (Signature)
 Notary Public.

[SEAL]
SECTION 10. Such affidavit when so recorded shall be prima facie evidence of the performance of such labor or the making of such improvements, and said original affidavit after it has been recorded, or a certified copy of record of same, shall be received as evidence accordingly by all the Courts of this Territory.

SECTION 11. The relocation of forfeited or abandoned lode claims shall only be made by sinking a new discovery shaft and fixing new boundaries in the same manner and to same extent as is required in making a new location; or the relocater may sink the original discovery shaft ten feet deeper than it was at date of commencement of such relocation, and shall erect new or make the old monuments the same as originally required. In either case a new location monument shall be erected, and the location certificate shall state if the whole or any part of the new location is located as abandoned property.

SECTION 12. This Act shall take effect and be in force from and after July 1st, 1895.
SECTION 13. All Acts and parts of Acts in conflict with this Act are hereby repealed.

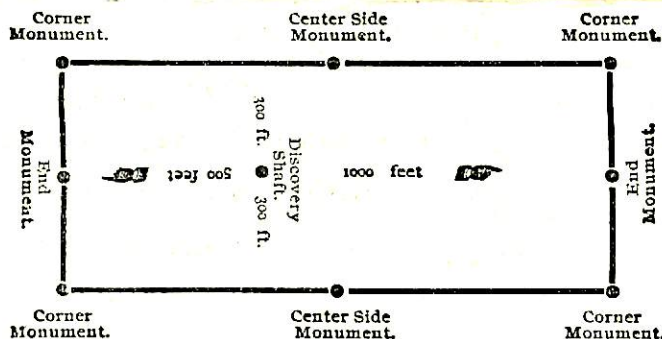

The above diagram is to give the locator a general idea of plan of location under the new law. Your discovery shaft can be in the center of claim or any distance from from either end you desire. In the diagram we have placed it 500 feet from one end and 1000 feet from the other. In description be careful to state locality of claim with reference to some natural object, or permanent monument, as will identify the claim.

TERRITORY OF ARIZONA, } ss
 County of }
 County Recorder in and for the County and Territory aforesaid, do hereby certify that the within instrument was filed for record at o'clock M., on this day of 189....., and duly recorded in Book No. of Records of County, Arizona, at pages
 WITNESS my hand and official seal the day and year first above written.

County Recorder

County Recorder.
 Deputy Recorder.

NO. 110. HEERMANS STATIONERY CO., TUCSON, ARIZONA

Notice of Location.
 QUARTZ CLAIM.
 DATED 189.....
 Filed and recorded at request of
 at A. D. 189.....
 Book
 Pages
 By
 County Recorder.
 Deputy Recorder.

Amended Location Certificate.

No. One Lode Claim.

Territory of Arizona)

:ss

County of Coconino)

Know all men by these presents, That Jacob Pirrung and Berthold Gmehele the undersigned have this 22nd day of October 1900, amended, located and claimed and by these presents do amend locate and claim by right of discovery and amended location in compliance with the mining acts of Congress approved May 10-1872 and all subsequent acts and with the general laws of Arizona and with local customs laws and regulations 1500 linear feet and horizontal measurement on the No. One Lode vein ledge or deposit along the vein thereof with all its dips angles and variations as allowed by law together with 300 feet on each side of the middle of said vein at the surface so far as can be determined from present developments, and surface ground within the lines of said claim 100 feet running Southeasterly from the center of the discovery cut, and 1400 feet running Northwesterly from the center Discovery cut said discovery ^{cut} being situated upon said lode vein ledge or deposit and within lines of said claim in Warren Mining District County of Coconino Territory of Arizona, described by metes and bounds as follows to-wit, Beginning at South east center end at which point this notice is posted Thence N. 17° 55' E. 300 feet to N.E. corner, Thence N. 50° 15' W. 1500 feet to N.W. corner, Thence S 17° 55' W 600 feet to S.W. Corner Thence 85° 15' E. 1500 feet to S.E. corner, Thence N 17° 55' 300 feet to place of beginning, and is bounded upon the North by Tuscawōra and No. Four mining claims upon the South by Sweepstake and Night Hawk and upon the East by Boras Mining Claim. This being the same lode originally located on the 21st day of June 1897 and recorded on September 17th 1897

in Book 14 Record of Mines Page 316 in the office of the recorder of Cochise County.

This further and amended certificate of location is made without waiver of any previously acquired rights but for the purpose of correcting errors in the original location and more definitely describing the boundaries.

Dated and posted on the ground October 22nd 1900.

Witness:

C.L. Beckwith.

Jacob Pirrung

Berthold Gnehle

Filed and recorded at request of C.L. Beckwith, November 12th A.D. 1900 at 1 P.M. in Book 15 Record of Mines Page 177.

Territory of Arizona)
) ss
 County of Cochise)

I, Frank Hare, County Recorder in and for
 said County, do hereby certify that the foregoing, original and
 amended mining location notices (original recorded in book 14
 page 310, and amended recorded in book 15 page 177, Record of
 Mines), of the No. One Mining Claim, situated in the Warren mining
 District, Cochise County, Arizona Territory; are true and correct
 copies as the same appear of record in my said office.

Witness my hand and official seal the 6th day of Dec. 1900.



Frank Hare
 County Recorder.

(4-687.)

Surveyor General's Certificate of Approval of Field Notes and Survey of Mining Claim.

Department of the Interior,

Office of U. S. Surveyor General,

Tucson, Arizona.

February 6, 1901, 18

I, U. S. Surveyor General for *District of Arizona*,

do hereby certify that the foregoing and hereto attached Field Notes and Return of the

Survey of the Mining Claim of *Jacob Pirrung and Berthold Imble*

....., known as the

'No One' lode claim

situate in *Harlem* mining district,

Cochise County, *Arizona*,

in Section *approx*, Township No. *23 S*, Range No. *24 E*, (*G. & R. B. & Mer. unsurveyed*), designated as Survey No. *1517*.

executed by *George C. Clark*, U. S. Deputy Mineral

Surveyor, *Dec. 15-17, 1900, 18*, under my instructions dated

Nov. 22-1900, 18, have been critically examined and the

necessary corrections and explanations made, and the said Field Notes and Return, and

the Survey they describe, are hereby approved. A true copy of the copy of the location

certificate filed by the applicant for survey is included in the field notes.

George Christ

U. S. Surveyor General for *Arizona*

NUMBER ONE LODGE

1517

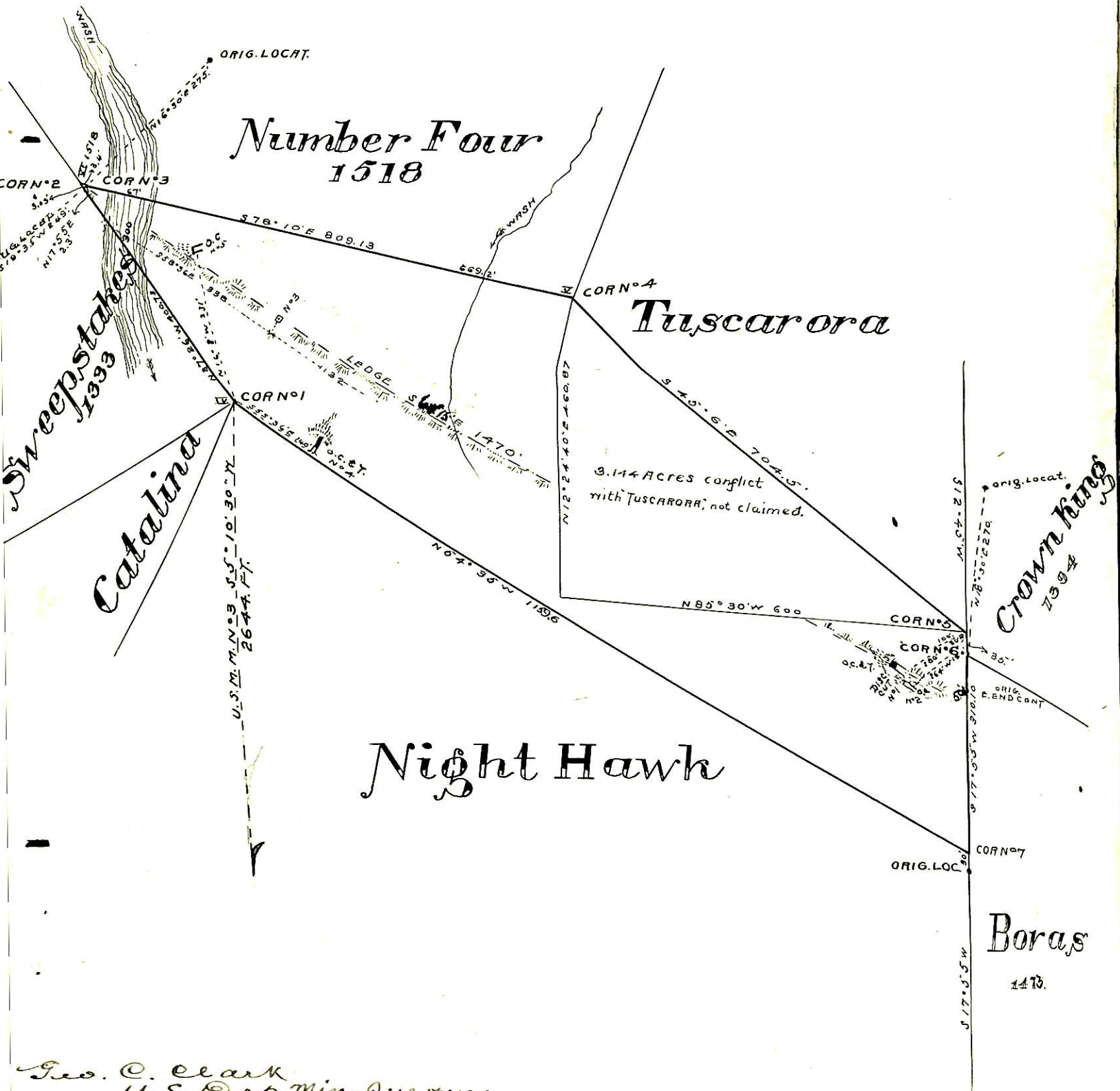
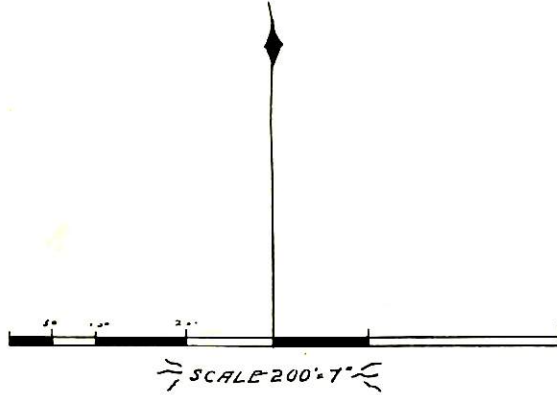

Geo. C. Clark
 U.S. Dep. Min. Surveyor
 Bisbee Arizona Territory
 December 17th 1900