

**MS**

**0**

**1**

**5**

**2**

**4**



see Dec. 76.  
Lloyd, 1881, 1881  
S.F.F.

Mineral Survey No. 1524  
T. 21 S. R. 15 E.

(4-683.)

Mineral Survey No. 1524

Lot No.

Gila

Land District.

FIELD NOTES

OF THE SURVEY OF THE MINING CLAIM OF

THE PATAGONIA MINING COMPANY.

KNOWN AS THE

THE VICTOR AND VICTOR NO. 2 LODES.

WRIGHTSON

Mining District,

SANTA CRUZ County,

Section UNSURVEYED, Township 21 South, Range 15 East (approx)

Surveyed under instructions dated DEC. 10th. 1900, 18

by THOS. L. DARBY

U. S. Deputy Mineral Surveyor

Claim located MARCH 27th. 1900, 18

Survey commenced DEC. 11th. 1900, 18

Survey completed DEC. 15th. 1900, 18

Address

The Patagonia Mining Company

Wm. E. Lloyd, agt.

Patagonia P. O.

Arizona

SURVEY No. 1524.

FEET

VICTOR LODGE.

Beginning at Cor. No. 1

Identical with the N. W. Cor. of the location.

A granite stone 30 x 12 x 6 ins. set 16 ins. in the ground, in mound of stone and chiseled 1-1524, whence

U. S. M. M. No. 2 T. D. bears N. 85° 59' 30" W. 7960.83 ft.

A high peak in the 3 R. Mts. bears S. 20° 41' E.

A sharp needle peak bears S. 51° W.

Thence S. 13° 56' E.

175 Top of ridge, course North and S. 20° W.

295 West end center monument.

515.9 To Cor. No. 2

A granite stone 30x10x9 ins. set 16 ins. in the ground, in mound of stone and chiseled 2-1524, whence

The S. W. Cor. of the location bears N. 74° 25' W. 68 ft.

Thence S. 73° 13' E.

315 To Squaw gulch, course S. 20° E.

330 To Cor. No. 3

Identical with the S. E. Cor. of the location.

A granite stone 24 x 10 x 10 ins. set 14 ins. in the ground, in mound of stone and chiseled 3-1524, whence

A black oak tree 10 ins. in diam. blazed and scribed B. T. 3-4-1524 x bears N. 24° 49' E. 29.74 to x.

The top of a point of rocks bears N. 66° 18' W.

The top of a point of rocks bears S. 20° 20' E.

Thence N. 16° 56' W.

253.8 To east end center monument.

515.9 To Cor. No. 4

Identical with the N. E. Cor of the location.

A granite stone 29 x 12 x 10 ins. set 16 ins. in the ground, in mound of stone and chiseled 4-1524, whence

A high peak bears S. 20 13' E.

The south face of a bluff of rock bears S. 77° 12' W.

A rock in place 3 x 3-1/2 x 6 ft. above the general surface, and chiseled B. R. 1-4-1524 and cross (x) bears S. 19° 03' W. 5.43 ft. to x



FEET

Thence N.  $73^{\circ} 18'$  W.

130

To Squaw gulch, course S.  $10^{\circ}$  E.

827

To top of ridge, course North and South.

380

To Cor. No. 1

The place of beginning.

Variation at all corners  $12^{\circ} 30'$  E.

VICTOR No. 2 LODGE.

Beginning at Cor. No. 1.

Identical with Cor. No. 4 of  
the Victor Lode of this survey and with the N. W. Cor.  
of the location, chiseled 1-1524, whence

U. S. M. M. No.

2, P. D. bears N.  $84^{\circ} 44' 39''$  W. 3821.3 ft.Thence N.  $73^{\circ} 04'$  E.

710

To Cor. No. 2

A granite stone  $30 \times 14 \times 6$  ins. 6 ins.  
in the ground on solid rock, in mound of stone and  
chiseled 2-1524, whence

The N. E. Cor. of the location  
bears N.  $17^{\circ}$  W. 24 ft.

A black oak tree 3 ins in diam.  
blazed and scribed B. T. 2-1524 and cross (x) bears  
S.  $55^{\circ} 16'$  W. 19.45 ft. to x.

A rock in place  $4 \times 4 \times 2\text{-}1/2$  ft.  
above the general surface and chiseled cross (x) and  
B. R. 2-1524, bears N.  $4^{\circ} 13'$  E. 21.32 ft. to x.

Thence S.  $16^{\circ} 53'$  E.

153

To east end center monument.

410

To Cor. No. 3

A granite stone  $23 \times 10 \times 10$  ins. set 16  
ins. in the ground, in mound of stone and chiseled  
3-1524, whence

The S. E. Cor. of the location bears N.  
 $64^{\circ} 35'$  E. 60 ft.

A sharp needle peak bears S.  $51^{\circ} 40'$  W.

A black oak tree 7 ins. in diam.  
blazed and scribed B. T. 3-1524, cross (x) bears S.  
 $51^{\circ} 25'$  E. 13.05 ft. to x.

Thence S.  $64^{\circ} 35'$  W.

717.33

To Cor. No. 4

Identical with Cor. No. 3 of Victor Lode  
of this survey and with the S. W. Cor. of the loca-  
tion, chiseled 3-4-1524.

FEET

Thence N. 16°56' W.

253.8 To west end center monument.

515.9 To Cor. No. 1

The place of beginning.

Variations at all corners 12° 30' E.

LODE LINES.

The outcrop of the vein, or lode in these claims follows a general line between the end center monuments of each claim.

Victor Lode S. 75° 30' E. 880 ft.

*from West end center*

Victor No. 2 Lode N. 64° 55' E. 510 ft. and S. 64° 55' W. 200ft. *from disc. shaft.*

AREA.

Total and net area of Victor Lode	8.678 A.	✓
Total and net area of Victor No. 2 Lode	7.546 A.	✓
Net area of claims	16.224 Acres.	

LOCATION.

This claim is located upon unsurveyed Government land, *Thrighton mining District, Santa Cruz County, Arizona.*

EXPENDITURE OF FIVE HUNDRED DOLLARS.

I certify that the value of the labor and improvements upon this claim, placed thereon by the claimant and its grantors is not less than five hundred dollars and that said improvements consist of

*No. 1.*

The discovery shaft of the Victor Lode which bears from Cor. No. 4-1 S. 19° 45' W. 267 ft. 4 x 6 ft. and 10 ft. deep in rock.

Value \$100.00

From the west edge of the discovery shaft an open cut 4 ft. wide 15 ft. long and 10 ft face and thence a tunnel 3 x 6-1/2 ft. and 24 ft. long is run N. 70° W.

Value \$275.00

An open cut on the Victor Lode, the mouth of which bears from Cor. No. 4-1 S. 78° 04' W. 341 ft. 4 ft. wide 27 ft. long 12 ft. high at face. From top of this face is a cut 4 ft. wide 16 ft. long 10 ft. high, at the western part of which is a shaft 4 x 6 ft. 9 ft. deep. Course of cuts, N. 68° W.

Value of cuts and shaft, \$140.00

A shaft on the Victor Lode, which bears from Cor. No. 4-1 N. 88 15' W. 497 ft. 5 x 6 ft. 10 ft. deep in rock.

Value \$75.00

The discovery shaft of the Victor No. 2 Lode which bears from Cor. No. 1-4 S. 56° 50' E. 318 ft. 4 x 3 ft. 105 ft. deep, Dips 60° S. 34° E. At 52 ft. down



X this shaft drifts 3-1/2 x 7 ft. have been run N. 83° E. 63 ft. and S. 86° W. 17 ft.

Value of shafts and drifts, \$1600.00

A tunnel on the Victor No. 2 lode the mouth of which bears from Cor. No. 1-4 S. 23° 50' E. 260 ft. 3-1/2 x 7 ft. and runs N. 66° 02' E. 63.1 ft. Thence S. 83° 49' E. 25.43 ft. Thence N. 88° 24' E. 31.87 ft. Thence S. 86° 25' E. 60.7 ft. Thence N. 85° 30' E. 12.5 ft. to breast.

Value \$1580.00

Other Improvements,

None.

#### INSTRUMENT.

This survey was made with a Buff and Berger No. 6 Transit, with vertical arc, side telescope and Solar attachment.

The courses were deflected from the true meridian as determined from observation of Polaris at its upper culmination when in the same vertical plane with the Star Delta of the Constellation Cassiopeia.

The distances were measured with 100 ft. and 500 ft. steel tapes.

NOTE: The disagreements between these field notes and the location certificates as to courses and lengths of lines are due to errors in the latter.

# FINAL OATHS FOR SURVEYS.

## LIST OF NAMES.

A list of the names of the individuals employed by Thos L. Darby  
 United States Deputy Mineral Surveyor, to assist in running, measuring, and marking the lines  
 corners and boundaries described in the foregoing field notes of the survey of the mining claim  
 of The Patagonia Mining Company  
 known as the Victor and Victor No 2 lodes  
 and showing the respective capacities in which they acted.

- Henry Lamb ..... , Chairman.
- Ramon B. Daniel ..... , Chainman.
- ..... , Axman.
- ..... , Flagman.

## FINAL OATHS OF ASSISTANTS.

We, Henry Lamb  
 and Ramon Daniel ..... , do solemnly swear that we assisted Thos L.  
Darby ..... , United States Deputy Mineral Surveyor, in marking the corners and  
 surveying the boundaries of the mining claim of The Patagonia Mining  
Company ..... , known as the Victor  
and Victor No 2 lodes ..... , represented  
 in the foregoing field notes as having been surveyed by said deputy mineral surveyor and under  
 his direction; and that said survey has been in all respects, to the best of our knowledge and  
 belief, faithfully and correctly executed, and the corner and boundary monuments established  
 according to law and the instructions furnished by the United States Surveyor-General for  
Arizona .....

- Henry Lamb ..... , Chairman.
- Ramon B. Daniel ..... , Chainman.
- ..... , Axman .
- ..... , Flagman.

Subscribed and sworn to by the above-named persons before me  
 this 15<sup>th</sup> day of December ..... , 1900.

Richard Farrell  
 Notary Public

My Com Expires April 28<sup>th</sup> 1902



FINAL OATH OF U. S. DEPUTY MINERAL SURVEYOR

I, Thos L. Darby, U. S. Deputy Mineral Surveyor, do solemnly swear that, in pursuance of instructions received from the United States Surveyor General for Arizona, dated Dec. 10<sup>th</sup> 1900, I have, in strict conformity to the laws of the United States, the official regulations and instructions thereunder, and the instructions of said Surveyor General, faithfully and correctly executed the survey of the Mining Claim of The Patagonia Mining Company, known as the Victor and Victor No 2 Lodes, situate in Wrightson Mining District, Santa Cruz County, Arizona, in Section —, Township No. —, Range No. Thurswood, and designated as Survey No. 1524, as represented in the foregoing field notes, which accurately show the boundaries of said mining claim as distinctly marked by monuments on the ground, and described in the attached copy of the location certificate, which was received by me from the Surveyor General with said instructions, and that all the corners of said survey have been established and perpetuated in strict accordance with the law, official regulations and instructions thereunder; and I do further solemnly swear that the foregoing are the true and original field notes of said survey and my report therein, and that the labor expended and improvements made upon said mining claim by claimant or its grantors are as therein fully stated, and that the character, extent, location and itemized value thereof are specified therein with particularity and full detail, and that no portion of said labor or improvements so credited to this claim has been included in the estimate of expenditures upon any other claim.

Thos L. Darby  
U. S. Deputy Mineral Surveyor.

Subscribed and sworn to by the said Thos L. Darby  
U. S. Deputy Mineral Surveyor, before me the Clerk of the District  
Court of Superior Co. Co. Co. this 20<sup>th</sup>  
day of December 1900

Clara J. Darby  
Clerk



Affidavit of Five Hundred Dollars Improvements.

We, *J. Johnson Jr.*, and *Geo. Lloyd*

of lawful age, being first duly sworn according to law, depose and say: that we are acquainted with the *Victor and Victor No 2 lode* mining claims situate in *Wrightson* Mining district, *Santa Cruz* County, Arizona Territory, for which *The Patagonia Mining Company*

has made application for survey prior to application for patent under the provisions of the Act of Congress, approved May 10, 1872; and that the labor done and improvements made thereon by the applicant and its grantor exceed Five Hundred Dollars in value, and further that we are not personally interested in said mine.

*J. Johnson Jr.*  
*Geo. Lloyd.*

TERRITORY OF ARIZONA,  
County of *Santa Cruz* } ss:

Sworn to and subscribed before me, this *28<sup>th</sup>* day of *December*, *1890*

*Richard Farrell*  
Notary Public

*My Com Expires Apr 28<sup>th</sup> 1900*



# Notice of Mining Location.

## LODE CLAIM.

To All Whom It May Concern:

This mining claim, the name of which is the Victor  
Mining Claim, situate on lands belonging to the United States of America, and in which there  
are valuable mineral deposits, was entered upon and located for the purpose of exploration and  
purchase by J. M. Bellingsley, E. E. Thompson, W. B. Sprecher and Henry King  
(Locator must insert either "a citizen of the United States," or, "who has declared his intention to become a citizen of the United States.")  
the undersigned, on the 27<sup>th</sup> day of March 1900.

The length of this claim is Fifteen hundred feet,  
and we claim three hundred feet  
in an Easterly direction, and Twelve  
hundred feet in a Westerly direction from  
the center of the discovery shaft, at which this notice is posted, lengthwise of the claim, together  
with three hundred feet in width of the surface grounds, on each  
side of the center of said claim. The general course of the lode deposit and premises is from the  
Easterly to the Westerly

The claim is situated and located in the Wrightson Mining District, in  
Santa Cruz County, in the Territory of Arizona, about 2 1/2 miles  
in an Easterly direction from mine formerly  
known as the El Plomo & about three  
miles East of the house of Geo. Clark & is in Sagua  
Yule & about 5 1/2 miles in a westerly direction from Critenden

The surface boundaries of the claim are marked upon the ground as follows: Beginning at  
a monument of stone at a

at a point in an Easterly direction three hundred feet from  
the discovery shaft (at which this notice is posted), being in the center of the Eastern  
end line of said claim; thence three hundred feet to a Monument  
of Stone, being the North Eastern corner of said claim; thence  
750 feet to a Monument of Stone at the center of  
the North side line of said claim; thence 750  
feet to a Monument of Stone being at the North West corner of said  
claim; thence 300 feet to a Monument of Stone  
at the center of the West end of said claim; thence 300  
feet to a Monument of Stone being at the South Western  
corner of said claim; thence 750 feet to a Monument of  
Stone, being at the center of the South side line of said claim;  
thence 750 feet to a Monument of Stone at  
the South Eastern corner of said claim; thence 300  
feet to the place of beginning.

All done under the provisions of Chapter Six, of Title XXXII., of the Revised Statutes of  
the United States, and of an Act of the General Assembly of Arizona, entitled "An Act Concern-  
ing Mines," approved March 20th, 1895, and amended March 2, 1899.

Dated and posted on the ground this 27<sup>th</sup> day of March 1900.

J. M. Bellingsley 1/4 Interest  
E. E. Thompson 1/4 Interest  
W. B. Sprecher 1/4 Interest  
Henry King 1/4 Interest



TERRITORY OF ARIZONA, }  
County of ..... } ss

I, ....., County Recorder in and for the County and Territory aforesaid, do hereby certify that the within instrument was filed for record at.....o'clock..... M., on this.....day of.....190..., and duly recorded in Book No..... of.....Records of.....County, Arizona, at pages.....

WITNESS my hand and official seal the day and year first above written.

.....  
County Recorder

*Copy*

Notice of Location.

LODE CLAIM.

Dated ..... 190.....

Filed and recorded at request of

*W. P. Sprecher*

*June 13, A. D. 1900.*

at *4 P. M.*

Book *1 Mining Locations*

Pages *556 and 557*

*W. N. Cummings*

County Recorder.

By *Louis Budgin*  
Deputy Recorder.

The H. H. McNeil Co., Printers, Phoenix, Arizona.

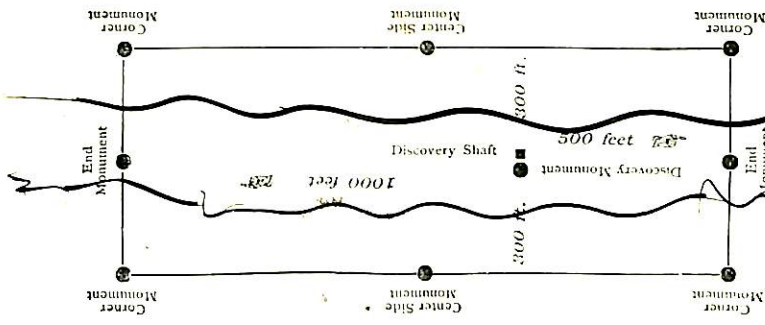

This diagram is to give locator a general idea of plan of location under the new law. The Discovery Shaft can be in the center of claim or any distance from either end desired. In the diagram it is placed 500 feet from one end and 1000 feet from the other. Commence description of claim at a center end monument, giving its distance and direction from center of Discovery Shaft; there bound the claim in either direction. In description be careful to state locality of claim with reference to some natural object, or permanent monument, as will identify the claim.

TERRITORY OF ARIZONA, )  
County of Santa Cruz. } ss.

I, W. N. Cummings, County Recorder in and for said County, do hereby certify that the foregoing location notice of the Victor mining claim is a full, true and correct copy of the location notice of the Victor mining claim, as the same appears of record in this office in Book 1 of Mining Locations, at pages 556 and 557.

Witness my hand and official seal this 30th day of November, A. D. 1900



*W. N. Cummings*

County Recorder in and for Santa Cruz County Arizona.



# Notice of Mining Location.

## LODE CLAIM.

To All Whom It May Concern:

This mining claim, the name of which is the Victor No 2  
Mining Claim, situate on lands belonging to the United States of America, and in which there are valuable mineral deposits, was entered upon and located for the purpose of exploration and purchase by J. W. Billingsley, E. E. Thompson, W. P. Sprecher & Henry King, (citizens of the United States)  
(Locator must insert either "a citizen of the United States," or, "who has declared his intention to become a citizen of the United States.")  
the undersigned, on the 27th day of March 1900.

The length of this claim is fifteen hundred feet,  
and we claim two hundred and fifty feet  
in a westerly direction, and twelve  
hundred & fifty feet in a easterly direction from  
the center of the discovery shaft, at which this notice is posted, lengthwise of the claim, together  
with three hundred feet in width of the surface grounds, on each  
side of the center of said claim. The general course of the lode deposit and premises is from the  
east to the west

The claim is situated and located in the Wrightson Mining District, in  
Santa Cruz County, in the Territory of Arizona, about two & 1/2 miles  
in a Easterly direction from mine formerly known  
as El Plomo, and about three miles east of the house of  
Geo Clark & is in Squaw Gulch & about six  
miles in a westerly direction from Crittenden.

The surface boundaries of the claim are marked upon the ground as follows: Beginning at  
a monument of stone

at a point in a Westerly direction two hundred & fifty feet from  
the discovery shaft (at which this notice is posted), being in the center of the West  
end line of said claim; thence three hundred feet to a monument  
of stone, being the North western corner of said claim; thence  
seven hundred & fifty feet to a monument of stone at the center of  
the north side line of said claim; thence seven hundred & fifty  
feet to a monument of stone, being at the north east corner of said  
claim; thence three hundred feet to a monument of stone  
at the center of the east end of said claim; thence three hundred  
feet to a monument of stone, being at the south east  
corner of said claim; thence seven hundred & fifty feet to a monument of  
stone being at the center of the south side line of said claim;  
thence seven hundred & fifty feet to a monument of stone at  
the south west corner of said claim; thence three hundred  
feet to the place of beginning.

All done under the provisions of Chapter Six, of Title XXXII., of the Revised Statutes of  
the United States, and of an Act of the General Assembly of Arizona, entitled "An Act Concern-  
ing Mines," approved March 20th, 1895, and amended March 2, 1899.

Dated and posted on the ground this 27th day of March 1900.

J. W. Billingsley 1/4 interest  
E. E. Thompson 1/4 interest  
W. P. Sprecher 1/4 interest  
Henry King 1/4 interest



TERRITORY OF ARIZONA,

County of..... } ss

I....., County Recorder in and for the County and Territory aforesaid, do hereby certify that the within instrument was filed for record at.....o'clock..... M., on this..... day of..... 190..., and duly recorded in Book No..... of..... Records of..... County, Arizona, at pages.....

WITNESS my hand and official seal the day and year first above written.

County Recorder.

Copy.

Notice of Location.

LODE CLAIM.

Dated..... 190.....

Filed and recorded at request of

W. P. Sprecher

June 13, A. D. 1900

at H - P - M.

Book 1 Mining Locations

Pages 557, 558 and 559

W. N. Cummings

County Recorder.

By Louis M. Giffin Deputy Recorder.

The H. H. McNeil Co., Printers, Phoenix, Arizona.

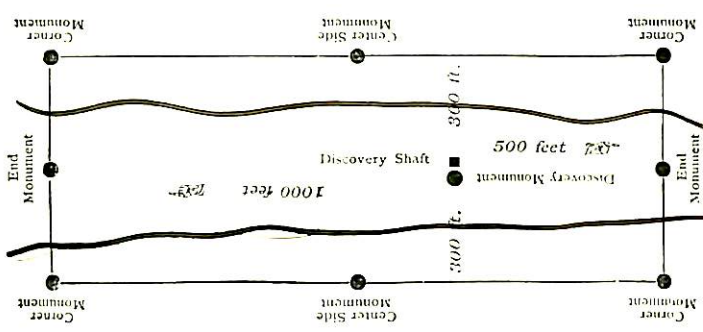

This diagram is to give locator a general idea of place of location under the new law. The Discovery Shaft can be in the center of claim or any distance from either end desired. In the diagram it is placed 500 feet from one end and 1000 feet from the other. Commence description of claim at a center end monument, giving its distance and direction from center of Discovery Shaft; thence bound the claim in either direction. In description be careful to state locality of claim with reference to some natural object, or permanent monument, as will identify the claim.

TERRITORY OF ARIZONA, )  
 ) ss.  
 County of Santa Cruz. )

I, W. N. Cummings, County Recorder in and for said County, do hereby certify that the foregoing location notice of the Victor No. 3 mining claim is a full, true and correct copy of the location notice of said claim, as the same appears of record in this, the County Recorder's Office of Santa Cruz County, in Book 1 of Mining Locations, at pages 557, 558 and 559.

Witness my hand and official seal this 30th day of November, A.D. 1900.

*W. N. Cummings*

County Recorder, Santa Cruz Co., Arizona.





(4-687.)

# Surveyor General's Certificate of Approval of Field Notes and Survey of Mining Claim.

Department of the Interior,

Office of U. S. Surveyor General,

Tucson, Arizona.

March 15, 1901., 18

I, U. S. Surveyor General for District of Arizona,

do hereby certify that the foregoing and hereto attached Field Notes and Return of the Survey of the Mining Claim of The Patagonia Mining Company

....., known as the

Victor and Victor No. 2 lodes,

situate in Wrightson mining district,

Santa Cruz County, Arizona,

in Section —, Township No. 21 S., Range No. 13 East - (Approx)

....., designated as Survey No. 1524

executed by Thomas L. Garby, U. S. Deputy Mineral

Surveyor, Dec. 11-15-1900., 18

Dec 10, 1900., 18, have been critically examined and the

necessary corrections and explanations made, and the said Field Notes and Return, and

the Survey they describe, are hereby approved. A true copy of the copy of the location

certificate filed by the applicant for survey is included in the field notes.

George Christ

U. S. Surveyor General for Arizona



Map

Drawing



in S<sup>1</sup>/<sub>2</sub>SE<sup>1</sup>/<sub>4</sub> Sec. 17,  
T. 21 S., R. 15 E.

SURVEY No 1524  
VICTOR AND VICTOR No 2 LODES

Surveyed Dec. 11-15<sup>th</sup> 1900

By THOS I. DUTY

U.S. Dep. Min. Surveyor.

TUCSON ARIZONA LAND DISTRICT

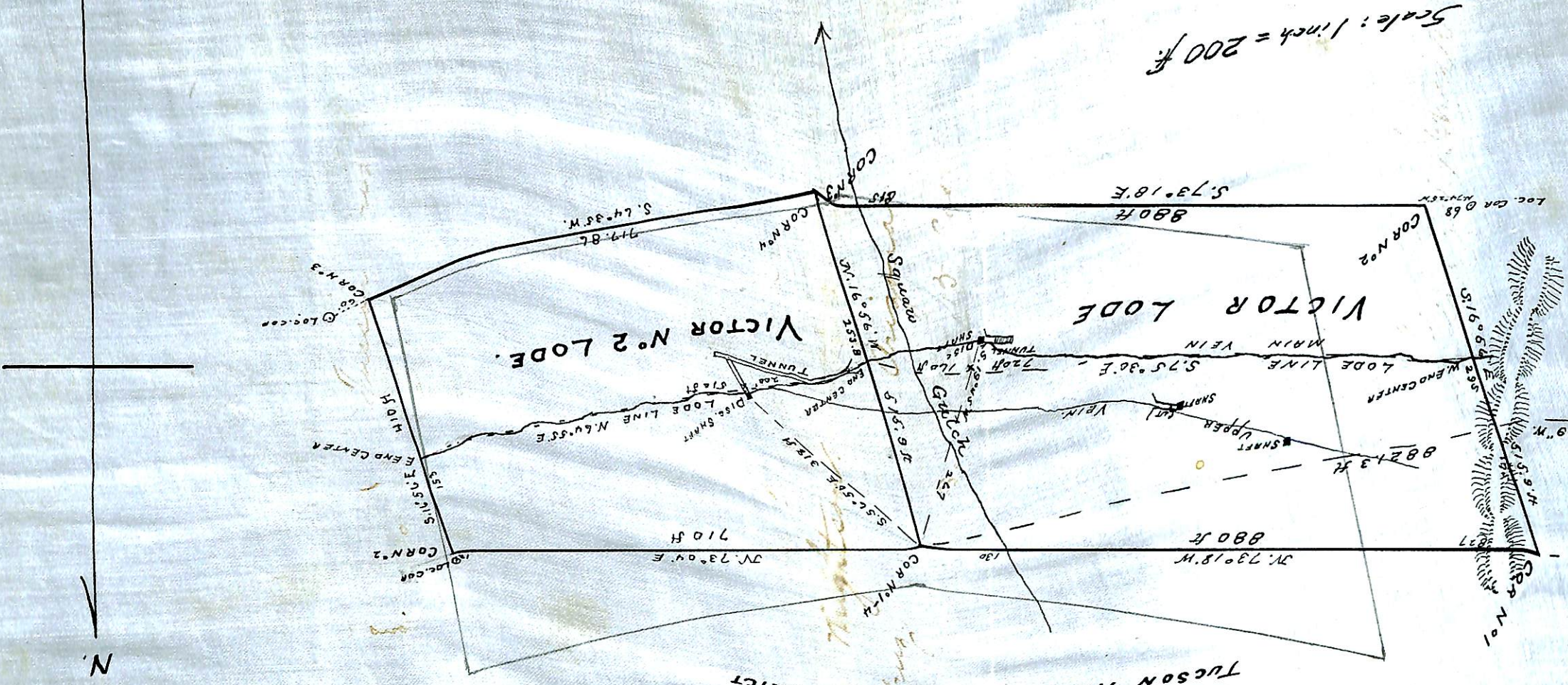

Scale: 1 inch = 200 ft.



SURVEY N° 1524  
 VICTOR AND VICTOR N° 2 LODES  
 Surveyed Dec. 11-15<sup>th</sup> 1900  
 By Thos L. Durby  
 U.S. Dep. Min. Surveyor.  
 TUCSON ARIZONA LAND DISTRICT

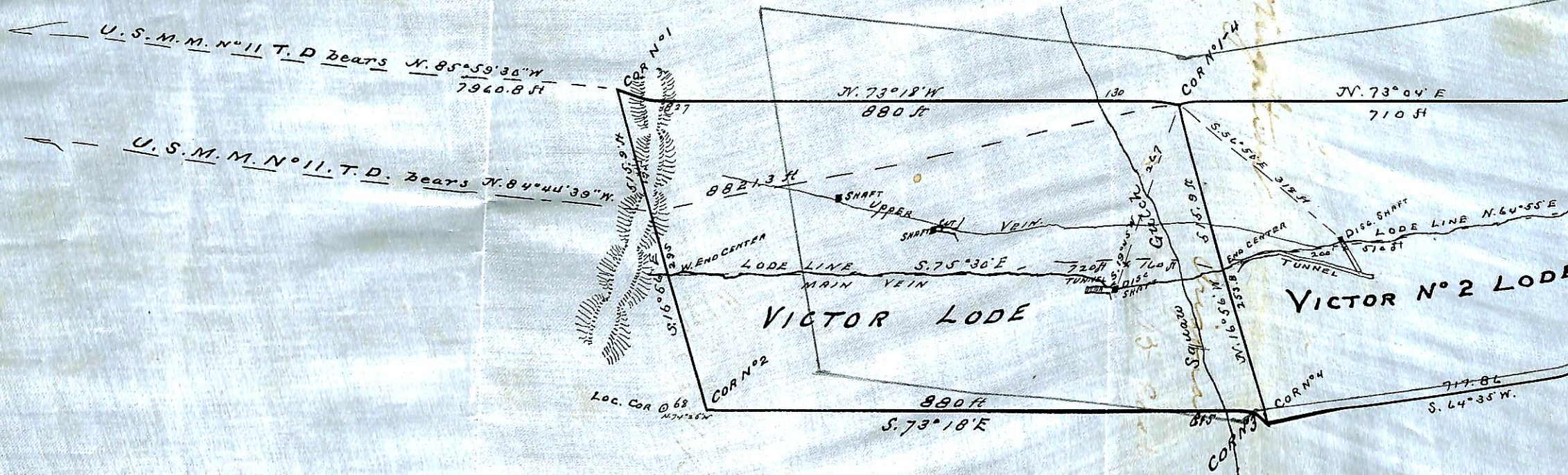

Scale: 1 inch = 200 ft.