

MS

01525

MINERAL SURVEY NO. 1525

Claims	M & B Desc.	Improvements	Loc. Notices
Anaconda	1	9	1
Delta	5	10	3
Last Chance	3	9	2
Sara	6	10	4

POOR QUALITY

The following pages are scanned at the best possible quality setting. The original pages are of poor quality and this is the best possible reproduction.

(4-683.)

Mineral Survey No. 1525

Lot No. _____

Gila Land District.

FIELD NOTES

OF THE SURVEY OF THE MINING CLAIM OF

The Dragoon Mining Company

KNOWN AS THE

Anaconda, Last Chance, Delta and Sara
Cochise Mining District,

Cochise County, Arizona

in Section 15 part of Township 15 S., Range 22 E. (unsurveyed)

Surveyed under instructions dated Dec. 12th, 1900

by Philip Conzervo
U. S. Deputy Mineral Surveyor

Claim located: Anaconda - Oct. 2^d, 1894 - Last Chance July 17, 1896
Delta - Feb. 11, 1897 - Sara - April 6, 1900

Survey commenced December 31st, 1900

Survey completed January 3rd, 1901

Address,

The Dragoon Mining Company.

Francis M. Hartman atty. in fact.

Tucson, Arizona.

PRELIMINARY OATHS OF ASSISTANTS IN SURVEY OF MINING CLAIM.

We Fernando Anaya and Pantalon Ortega, do solemnly swear that we will well and faithfully execute the duties of chain carriers; that we will level the chain upon even and uneven ground and plumb the tally-pins, either by sticking or dropping the same; that we will report the true distance to all notable objects, and the true length of all lines that we assist in measuring, to the best of our skill and ability, and in accordance with instructions given us, in the survey of the Mining Claim of The Hagon Mining Company, known as the Anaconda, Delta, Last Chance, ^{Pray} known as the

situate in Cochise mining district,
Cochise County, Arizona
 in Section _____, Township No. _____, Range No. _____

Fernando Anaya, Chainman.
Pantalon Ortega, Chainman.

Subscribed and sworn to by the above-named persons before me this 31st day of December, 1800.

H. S. Weir
 Justice of the Peace

I, Fernando Anaya, do solemnly swear that I will well and

TERRITORY OF ARIZONA,
 County of Cochise. ^{ss}

I, A. H. Emanuel, Clerk of the District Court, in and for the County of Cochise, Territory of Arizona, do hereby certify that H. S. Weir whose name is subscribed to the annexed instrument, was at the date of the same Justice of the Peace, Weir, ^{at No. 14} in and for said Cochise County duly commissioned and qualified, and authorized by law to administer oaths and take acknowledgments of instruments, and full faith and credit are due to all his official acts as such

AND I FURTHER CERTIFY that the signature attached to the annexed instrument is his proper signature and is genuine.

ATTEST MY HAND AND SEAL of Court this 2nd day of January A. D. 1901

A. H. Emanuel, Clerk.



PRELIMINARY OATHS OF ASSISTANTS IN SURVEY OF MINING CLAIM.

We Fernando Anaya and Pantalion Ortega,
do solemnly swear that we will well and faithfully execute the duties of chain carriers;
that we will level the chain upon even and uneven ground and plumb the tally-pins,
either by sticking or dropping the same; that we will report the true distance to all
notable objects, and the true length of all lines that we assist in measuring, to the best
of our skill and ability, and in accordance with instructions given us, in the survey of
the Mining Claim of The Dragoon Mining Company, known as
the Anaconda, Delta, Last Chance, known as the
situate in Cochise mining district,
Cochise County, Arizona,
in Section _____, Township No. _____, Range No. _____

Fernando Anaya, Chainman.

Pantalion Ortega, Chainman.

Subscribed and sworn to by the above-named persons before
me this 31st day of December, 1800.

H. S. Wier
Justice of the Peace

I, Fernando Anaya, do solemnly swear that I will well and
truly perform the duties of axeman, in the establishment of corners and other duties,
according to instructions given me and to the best of my skill and ability, in the survey
of the Mining Claim of The Dragoon Mining Company
known as the Anaconda, Delta, Last Chance of Arizona
more fully described in the preceding affidavit.

Fernando Anaya, Axeman.

Subscribed and sworn to by the said Fernando
Anaya before me this 31st day of
December, 1800.

H. S. Wier
Justice of the Peace

I, Pantalion Ortega, do solemnly swear that I will
well and truly perform the duties of flagman, in the establishment of corners and other
duties, according to instructions given me and to the best of my skill and ability, in the
survey of the Mining Claim of The Dragoon Mining Company
known as the Anaconda, Delta, Last Chance of Arizona,
more fully described in the preceding affidavit.

Pantalion Ortega, Flagman.

Subscribed and sworn to by the said Pantalion
Ortega before me this 31st day of
December, 1800.

H. S. Wier
Justice of the Peace

Feet.

SURVEY NO. 1525.

ANACONDA LODE.

Beginning at corner No. 1. Identical with the N.W. corner of the location.

A pine post 4 ft. long, 4 ins. square, set 18 ins. in the ground, with mound of earth and stone, scribed 1-1525 A. Thence,

U. S. M. N. No. 1, Cochise Mining District, bears S. $22^{\circ} 2' W.$, 592.9 feet.

Pinaleno Peak bears N. $82^{\circ} 41' E.$

Dos Cabezas Peak bears N. $74^{\circ} 28' E.$

No other bearings available.

Thence N. $50^{\circ} 6' E.$

Var. $12^{\circ} N.$

286.2 North end center monument; post in mound of stone and earth.

572. To Corner No. 2. Identical with N.E. corner of location.

A pine post 4 ft. long, 4 ins. square, set 18 ins. in the ground, in mound of earth and stone, scribed 2-1525 A. on S.W. face. Thence,

Middle Peak (Chiricahua Mts.) bears S. $80^{\circ} 45' W.$

High Peak (Galluro Mts.) bears N. $25^{\circ} W.$

No other bearings available.

Thence S. $89^{\circ} 40' E.$

Var. $12^{\circ} N.$

682. East center side line monument; post in mound of earth and stone.

1120. Gulch, 10 ft. wide, course easterly.

1305.3 To Corner No. 3. Identical with S.E. cor. of location.

A pine post 4 ft. long, 4 ins. square, set 18 ins. in ground, scribed 3-1525 A., with mound of earth and stone. Thence,

Rocky Peak, Dragoon Mts. bears S. $16 \frac{1}{2}^{\circ} W.$

Feet.

Adobe chimney on Wien's cabin bears S. $71^{\circ} 20'$ E.,
413.3 ft.

No other bearings available.

Thence S. $56^{\circ} 6'$ W.

Var. 12° E.

50. Shaft, 4 x 5 x 50 ft. deep.
200. S. end center post, in mound of earth and stone.
330. A shaft bears 5 ft. S. of line.
415. Wagon road, bears N.W. & S.E.
600. To corner No. 4. Identical with the S.W. corner of location, and with corner No. 5 of Peabody Mine, Lot No. 29, Survey No. 286.
- A pine post 4 ft. long, 4 ins. square, 18 ins. in the ground, in mound of earth and stone, scribed 4-1525 A. Whence,
- Dos Cabezas Peak bears N. $74^{\circ} 6'$ E.
- Middle Peak (Chiricahua Mts.) bears S. $80^{\circ} 57'$ E.
- No other bearings available.
- Thence N. $33^{\circ} 58'$ W.
- Var. 12° E.
355. Wagon road, bears northwesterly and southeasterly.
500. Shaft, 4 x 5 ft., 6 ft. deep, bears N. $56^{\circ} 6'$ E., 5 ft.
- 528.5 N.E. corner of store building.
770. Gulch, 10 ft. wide, course Easterly.
- 911.8 corner No. 5. Identical with corner No. 4 of the Peabody mine, which is
- A pine post 4 ft. long, 4 ins. square, 18 ins. in ground, in mound of earth and stone, scribed P.1V on S.W. I scribe 5-1525 A. on S.E. face. Whence,
- Middle Peak (Chiricahua Mts.) bears S. $80^{\circ} 58'$ E.
- Peak in Dragon Mts. north of Pass bears S. $48^{\circ} 12'$ E.
- No other bearings available.
- Thence N. $86^{\circ} 58'$ W.
- Var. 12° E.

- Feet.
55. Gulch, 10 ft. wide, course south easterly.
- 84.7 To Corner No. 6.
- A pine post 2 1/2 ft. long, 4 ins. square, 18 ins. in the ground, in mound of earth and stone, scribed G-1525 A. Whence,
- Line stone in place, 24 x 24 ins., 2 ins. above ground, marked ~~+~~ B.R. G-1525 A. bears N. 80° 27' E., 41.7 ft.
- West side line monument, post and mound, bears S. 32° 34' E., 290.5 ft.
- Thence N. 32° 34' W.
- Var. 12° E.
18. Gulch, 10 ft. wide, course easterly.
- 158' N.E. corner of enclosure.
195. Mound of stone, (east side line center of Sara claim, of this survey.
- 391.3 To Corner No. 1, the place of beginning.

LAST CLAIM LOT.

Beginning at corner No. 1. Identical with the S.W. corner of the location, and with corner No. 8 of the Peabody mine, Lot No. 22, Survey No. 288.

The old post of the Peabody mine being decayed, I destroy same, and re-establish corner by setting

A pine post 4 ft. long, 4 ins. square, 18 ins. in the ground, in mound of earth and stone, scribed P. No. VIII on the S.E. face, and 1-1525 L.C. on the N.E. face. Whence,

U. S. Mineral Monument No. 1, Cochise Mining Dist., bears S. 19° 8' W., 5489.9 ft.

Dos Cabezas Peak bears N. 74° 26' E.

No other bearings available.

Thence N. 50° 6' E.

Var. 12° E.

300. South end center, post in mound of earth and stone.

Feet.	
480.	Road, bears Northwesterly and southeasterly.
484.	corner No. 2 of the Peabody Mine, Lot No. 39, Survey No. 286, and corner No. 1 of Sara lode, this survey.
494.	To corner No. 1, Anaconda lode, this survey.
600.	To corner No. 2. Identical with the S.E. corner of the location. A pine post 4 ft. long, 4 ins. square, 12 ins. in the ground, in mound of earth and stone, scribed 2-1525 L.C. on N.W. face. Thence, High Peak (Galluro Mts.) bears N. 7° 15' E. Pinaleno Peak bears N. 32° 50' E. No other bearings available. Thence N. 32° 54' W. Var. 12° E.
70.	Road, bears north easterly.
751.2	East side line center, post and mound of earth and stone.
1500.	To corner No. 3. Identical with the N.E. corner of location. A pine post 2 1/2 ft. long, 4 ins. square, 12 ins. in the ground, in mound of earth and stone, scribed 3-1525 L.C. on S.W. face. Thence, High Peak Galluro Mts. bears N. 6° 21' E. Round Peak bears N. 84° 1/2 W. (Dragoon Mts). No other bearings available. Thence S. 56° 6' W. Var. 12° E.
300.	North end center post in mound of earth and stone.
386.	Wagon road, bears northwesterly and southeasterly.
600.	To corner No. 4. Identical with the N.W. corner of location. A pine post 2 1/2 ft. long, 4 ins. square, 12 ins. in ground, in mound of earth and stone, scribed 4-1525 L.C. on S.E. face. Thence, High Peak Graham Mts. bears N 19° 21' E. Pinaleno Peak bears N. 32° 21' E.

U.S. M. W. No. 1 for 1.04 M. M. 2. U

Feet.

No other bearings available.

Thence S. 33° 54' E.

Var. 12° E.

747.5 West side line center, post in mound of earth and stone.

1500. To Corner No. 1, the place of beginning.

DELTA LODGE.

Beginning at corner No. 1, the S.W. cor. of claim. Identical with Corner No. 2, Last Chance lode, this survey, before described.

I scribe post on N.E. face, 1-1525 D. Whence,

Location monument, identical with corner No. 1 of Anaconda lode of this survey, bears S. 56° 6' W., 106 ft. *U.S.M.M. No. 1 loc. S. 22° 35' W., 5982.9 ft.*

Thence N. 56° 6' E.

Var. 15° E.

180.2 To South end center. Identical with North end center of Anaconda lode, this survey.

467. To Corner No. 2. Identical with S.W. corner of location, and identical with corner No. 2 of Anaconda lode of this survey, before described.

I scribe post on N.E. face, 2-1525 D.

Thence N. 80° 51' W.

Var. 12° N.

203. Road, bears north easterly.

684.2 East center side line, post and mound of earth and stone.

1830.5 To Corner No. 3. Identical with the N.E. corner of the location.

A pine post 3 1/2 ft. long, 4 ins. square, 12 ins. in ground, with mound of earth and stone, scribed 2-1525 D. on S.W. face. Whence,

Dos Cabezas Peak bears S. 75° 51' E.

Feet.

High Peak Dragoon Mts. S. of Pass bears S. $20^{\circ} 49' W.$

No other bearings available.

Thence S. $56^{\circ} 6' W.$

Var. $12^{\circ} E.$

289.2 North end center post in mound of stone.

540. To Corner No. 4. N.W. cor.

A pine post $2 \frac{1}{2}$ ft. long, 4 ins. square, 12 ins. in the ground, in mound of earth and stone, scribed on S.W. face, 4-15/25 D. Whence,

N.W. cor. of location bears S. $56^{\circ} 6' W.$, 89 ft.

High Peak Graham Mts. brs. N. $19^{\circ} 11' E.$

No other bearings available.

Thence S. $22^{\circ} 54' E.$

Var. $12^{\circ} E.$

616.8 From this point, the west side location monument of Delta bears S. $12^{\circ} W.$, 100 ft.

1297.5
1207.5

Road runs north westerly.
To Cor. No. 1, the place of beginning.

SARA LODGE.

Beginning at corner No. 1. Identical with N.W. corner of the location, and with corner No. 2 of the Peabody mine, Lot No. 22, Survey No. 236.

The post being badly decayed, I destroy same, and set a new pine post $2 \frac{1}{2}$ ft. long, 4 ins. square, 12 ins. in the ground, in mound of earth and stone, scribed P. No. II on S.W. face, and 1-1525 S. on S.E. face. Whence,

U. S. Mine and Monument No. 1, Cochise Mining Dist. bears S. $21^{\circ} 23' W.$, 5322.7 ft.

N.E. cor. of blacksmith shop of Peabody mine, bears S. $1^{\circ} W.$, 449 ft.

No other bearings available.

Thence S. $36^{\circ} 26' E.$

Var. $12^{\circ} E.$

12.4 To Cor. No. 2, the N.E. corner.

Feet.	
	<p>A pine post 3 1/2 ft. long, 4 ins. square, set 12 ins. in the ground, in mound of earth and stone, scribed 2-1525 S. on S.W. face. Whence,</p> <p>N.E. cor. of location bears N. 38° 34' W., 8.1 ft.</p> <p>No bearings available.</p> <p>Thence S. 38° 34' E.</p> <p>Var. 12° E.</p>
188.	Last side line center, post in mound of stone.
365.	Gulch, 10 ft. wide, course South easterly.
388.2	To Cor. No. 3, the S.E. cor. Identical with S.E. cor. of location; also with cor. No. 6, of Anaconda lode of this survey, before described.
	<p>I scribe post 3-1525 S.</p> <p>Thence N. 33° 58' W.</p> <p>Var. 12° E.</p>
25.	South center, end loc. mon. of Sara bears S. 16 ft.
50.5	To Cor. No. 4, S.W. corner. Identical with Cor. No. 3 of Peabody mine, Lot No. 33, Survey No. 226. Corner post being decayed,
	<p>I set new pine post 3 1/2 ft. long, 4 ins. square, 18 ins. in the ground, in mound of earth and stone, scribed P. No. III on W.W. and 4-1525 S. on N.E. faces; Whence,</p> <p>S.W. loc. cor. of Sara bears S. 33° 58' E., 32 ft.</p> <p>A lime stone 30 x 10 ft., 2 ft. above ground, bears N. 27° 22' E., 19.3 ft., marked (x) P.R. 4-1525 S.</p> <p>No other bearings available.</p> <p>Thence N. 33° 58' W.</p> <p>Var. 12° E.</p>
30.	Gulch, 6 ft. wide, course South easterly.
109.6	South side of enclosure and stable.
138.	North side of enclosure and stable.
163.5	West side line center, post and mound of stone.

Feet.

359.6

Cor. No. 1, the place of beginning.

 Presumed course of veins & ore deposits.

Anaconda lode.

From N. end center, S. $39^{\circ}15'$ E., 1365 ft.

Last Chance lode.

From the N. end center to south end center, S. $28^{\circ}54'$ E., *1500 ft.*

Delta lode.

From N. end center S. $31^{\circ}30'$ E., 1365 ft.

Sara lode.

From discovery shaft N. 20° W. 161 ft. and S. 26° E., 210 ft.

 Note. Lines 3-2; 2-2; 2-4; & 4-5 of the Peabody mine, Lot No. 20, survey No. 233, do not agree on the ground with courses and distances as described in the field notes of file in the Surveyor General's office.

Adjoining claims.

Last Chance lode is bounded on the N.W. by the Sadie mining claim, unsurveyed, the Dragoon Mining Co., claimant. On the W. by Klondike lode, uns., Wien & Mitchell, claimants.

The Delta lode is bounded on the N.W. by the Anna mining claim, unsurveyed, the Dragoon Mining Co., claimant. On the N.E. by the Josephine mining claim, unsurveyed, the Dragoon Mining Co., claimant.

The Anaconda lode is bounded on the west by the Peabody mine, Lot No. 20, Survey No. 233.

 AREA.

Anaconda lode,	17, ⁴⁷ 50 acres.
Last Chance lode,	20.80 acres. ✓
Delta lode,	15.30 acres. ✓
Sara lode,	²¹ 19 acres
Total area of claim,	<u>59.80</u> acres. 54.14

LOCATION.

This claim is located in the N.E. portion of township
(unsurveyed)
15 south, range 22 east, Gila and Salt River Base
and Meridian, in Cochise Mining District, Cochise
County, Arizona.

EXPENDITURE OF FIVE HUNDRED DOLLARS.

I certify that the value of the labor and im-
provements on these claims, placed thereon by the
claimant or its grantors, is not less than two thous-
and dollars, or \$500 for each claim, and that said
improvements consist of,

Anaconda lode.

No. 1. From a point N. $56^{\circ} 6' E.$, 286.2 feet from
Cor. No. 1, discovery shaft, 4 x 5 ft., 10 ft. deep,
bears S. $42^{\circ} 15' E.$, 184 ft.

Value, \$50.

No. 2. Shaft, 4 x 5 ft., 60 ft. deep, bears S. 44°
 $15' E.$, 104 ft. from same point.

Value, \$500.

No. 3. From Cor. No. 6, Anaconda, a shaft 4 x 6 ft.
10 ft. deep, bears N. $12^{\circ} E.$, 42 ft.

Value, \$50.

No. 4. From Cor. No. 6, a shaft 4 x 4 x 5 ft. deep,
bears N. $6^{\circ} 46' W.$, 63 ft.

Value, \$30.

No. 5. From Cor. No. 6, a shaft 4 x 4 x 6 ft. deep,
bears N. $24^{\circ} W.$, 64 ft. dist.

Value, \$30.

No. 6. From Cor. No. 6, a shaft 4 x 7 ft., 60 ft.
deep, bears N. $34^{\circ} W.$, 47 ft. dist.

Value, \$500.

Last Chance lode.

From a point N. $53^{\circ} 6' E.$, 200 ft. from Cor. No. 1
of Last Chance,

No. 1. Discovery shaft, 4 x 5 ft., 5 ft. deep, bears

- N. 45° W., 30 feet.
Value, \$20.00
- No. 2. Shaft 4 x 4 x 40 feet deep, which bears from same point N. 81 ^{3/4}° 48' E., 72 ft.
Value, \$200.
- No. 3. Shaft 4 x 5 feet, 60 feet deep, which bears from same point N. 41 ^{1/2}° 50' E., 130 ft.
Value, \$500.
- No. 4. Shaft, 4 x 6 ft., 20 ft. deep, which bears from same point N. 81° W., 62 ft.
Value, \$250.
- No. 5. Shaft, 4 x 7 ft., 10 ft. deep, which bears from same point S. 70° W., 109 ft.
Value, \$50.
- No. 6. Shaft, 4 x 7 x 10 ft. deep, which bears from same point S. 70° W., 127 ft.
Value, \$70.
- No. 7. Shaft, 4 x 5 x 10 ft. deep, which bears from same point, S. 72 ^{1/2}° 40' W., 142 ft.
Value, \$50.
- No. 8. Shaft, 4 x 7 x 10 ft. deep, which bears from same point N. 84 ^{1/2}° 00' W., 248 ft.
Value, \$70.
- DELTA LODE.
- From a point N. 56° 0' E., 150.2 ft. from cor. No. 1.
- No. 1. Discovery shaft, 4 x 6 ft., 10 ft. deep, which bears N. 83 ^{1/2}° W., 224 ft.
Value, \$70.
- No. 2. Drift 4 x 6 ft., 52 ft. long, running north; is in course of construction for the development of the Delta lode. This drift starts at a point, S. 20° E., 225 feet from cor. No. 1, Delta and 100 feet below surface.
Value, \$600.
SARA lode.
- No. 1. Discovery shaft, 4 x 5 ft., 100 feet deep,

bears S. $38 \frac{1}{2}^{\circ}$ E., 166 ft. from Corner No. 1.

Value, \$800.

No. 2. A drift, 4 x 6 ft., 70 ft. long, course E.,

bears S. $33^{\circ} 58'$ E., 178 ft. from Cor. No. 1.

(100 feet below surface.

Value, \$700.

INSTRUMENT.

This survey was made with a Young & Sons' Light Mountain transit, with solar attachment. The courses were deflected from the true meridian as determined by direct solar observations. The distances were measured with 50 ft. and 100 ft. steel tapes.

U. S. Deputy Mineral Surveyor.

FINAL OATHS FOR SURVEYS.

LIST OF NAMES.

A list of the names of the individuals employed by Philip Contzen
 United States Deputy Mineral Surveyor, to assist in running, measuring, and marking the lines
 corners and boundaries described in the foregoing field notes of the survey of the mining claim
 of The Dragon Mining Company
 known as the Ancincla, Last Chance, Delta of Sara
 and showing the respective capacities in which they acted.

Fernando Anaya, Chairman.

Pantalion Ortega, Chairman.

Fernando Anaya, Axman.

Pantalion Ortega, Flagman.

FINAL OATHS OF ASSISTANTS.

We, Fernando Anaya of Pantalion Ortega
 and Philip Contzen, do solemnly swear that we assisted Philip Contzen,
 United States Deputy Mineral Surveyor, in marking the corners and
 surveying the boundaries of the mining claim of The Dragon Mining Company
known as the Ancincla, Last Chance, Delta of Sara, represented
 in the foregoing field notes as having been surveyed by said deputy mineral surveyor and under
 his direction; and that said survey has been in all respects; to the best of our knowledge and
 belief, faithfully and correctly executed, and the corner and boundary monuments established
 according to law and the instructions furnished by the United States Surveyor-General for
Arizona.

Fernando Anaya, Chairman.

Pantalion Ortega, Chairman.

Fernando Anaya, Axman.

Pantalion Ortega, Flagman.

Subscribed and sworn to by the above-named persons before me

this 3rd day of January, 1901

H. S. Miller
Justice of the Peace

FINAL OATH OF U. S. DEPUTY MINERAL SURVEYOR

I, Philip Conzner, U. S. Deputy Mineral Surveyor, do solemnly swear that, in pursuance of instructions received from the United States Surveyor General for Arizona, dated Dec. 12 1900, I have, in strict conformity to the laws of the United States, the official regulations and instructions thereunder, and the instructions of said Surveyor General, faithfully and correctly executed the survey of the Mining Claim of The Dragoon Mining Company, known as the Unacorda Last Chance, Delta and Sara situate in Cochise Mining District, Cochise County, Arizona, in Section N. E. portion of Township No. 15 N., Range No. 22 E. (unsurveyed) and designated as Survey No. 1525, as represented in the foregoing field notes, which accurately show the boundaries of said mining claim as distinctly marked by monuments on the ground, and described in the attached copy of the location certificate, which was received by me from the Surveyor General with said instructions, and that all the corners of said survey have been established and perpetuated in strict accordance with the law, official regulations and instructions thereunder; and I do further solemnly swear that the foregoing are the true and original field notes of said survey and my report therein, and that the labor expended and improvements made upon said mining claim by claimant or its grantors are as therein fully stated, and that the character, extent, location and itemized value thereof are specified therein with particularity and full detail, and that no portion of said labor or improvements so credited to this claim has been included in the estimate of expenditures upon any other claim.

Philip Conzner
U. S. Deputy Mineral Surveyor.

Subscribed and sworn to by the said Philip Conzner
U. S. Deputy Mineral Surveyor, before me S. W. Purcell this 5th
day of January 1901

my Comm. exp. 3/27/1901
S. W. Purcell
Notary Public

Affidavit of Five Hundred Dollars Improvements.

We, L. M. Clifford, and H. F. Armstrong

of lawful age, being first duly sworn according to law, depose and say: that we are acquainted with the Anacanda, Last Chance, Yella & Sara mining claim, situate in Cochise Mining district, Cochise County, Arizona Territory, for which

The Grayer Mining Company

has made application for survey prior to application for patent under the provisions of the Act of Congress, approved May 10, 1872; and that the labor done and improvements made thereon by the applicant and grantor exceed Five Hundred Dollars in value on each claim and further that we are not personally interested in said mines

L. M. Clifford

H. F. Armstrong

TERRITORY OF ARIZONA, }
County of Cochise } ss:

Sworn to and subscribed before me, this 3rd

day of January, 1901

H. S. Mier

Justice of the Peace

Location Notice.

18

Notice is hereby given that the undersigned, in compliance with the requirements of the mining act of Congress, approved May 10 1872, has this day located and claim 1500 hundred linear feet along the course of this lead, lode or vein of mineral bearing quartz, and 300 feet in width on each side of the middle of said lead, lode or vein, situate in the Cochise Mining District, County of Cochise Arizona, and more particularly de scribed as follows, to-wit: Commencing at this monument of stones, being the Center of the South east end of Claim, and upon which this notice is posted; thence eastly 300 feet to a monument of stones; thence north west 1500 feet to a monument of stones; thence South west 300 feet to a monument of stones; being the Center of the north west end of Claim; thence South West 300 feet to a monument of stones; thence South East 1500 feet to a monunnet of stones; thence Easterly 300 feet to place of beginning.

THIS CLAIM is situated and running parallel with the Peabody mine on the North East side of said claim, and shall be known as the Anaconda Mine. Located Oct 2nd, 1894.

A. H. Wien

Filed and recorded at request of A. H. Wien December 1st, A. D. 1894, at 1-P. M. Book 13 page 89 Record of Mines.

Amended Notice of Mining Location. Quartz Claim.

Know all men by these Presents, That The Dragoon Mining Company, a corporation organized, created and existing under and by virtue of the laws of the Territory of Arizona, does hereby make and file this, its amended certificate of location upon the Anaconda lode mining claim, situate in Cochise Mining District, County of Cochise, Territory of Arizona, and adjoining and running parallel with the North East side line of the Peacody Mine, a patented mine, and being the same lode mining claim of which the original certificate of location or location notice, made by A.H. Wein is recorded in book 13 Records of mines, Page 89, in the office of the County Recorder of Cochise County, Territory of Arizona.

This amended certificate is made and filed by the said the Dragoon Mining Company, a corporation, which is now the owner of the said mining claim, being the assign of the said A.H. Wein and is made and filed without waiver of any previous rights, for the purpose of correcting and making more specific the boundaries and description of the said mining claim as originally located upon the ground.

The length of this claim is fifteen hundred (1500) feet and we claim fifteen hundred 1500 linear feet along the course of this lead, lode or vein of mineral bearing quartz in a direction and feet in a direction from the center of the discovery shaft, at which this notice is posted, lengthwise of the claim, together with 300 feet in width of the surface grounds, on each side of the center of said claim.

The general course of the lode deposit and premises is from the South East to the North West.

The surface boundaries of the claim are marked upon the ground as follows: beginning at a monument at a point in a direction feet from the discovery shaft (at which this

notice is posted), being in the center of the South East end line of said claim; thence North easterly 300 feet to a monument, being the North East corner of said claim; thence North Westerly 750 feet to a monument at the center of the North East side line of said claim; thence Northwesterly 750 feet to a monument being at the North westerly corner of said claim; thence Southwesterly 300 feet to a monument at the center of the Northwest end of said claim; thence Southwesterly 300 feet to a monument being at the Southwest corner of said claim; thence Southeasterly 750 feet to a monument being at the center of the Southwest side line of said claim; thence Southeasterly 750 feet to a monument at the southeast corner of said claim; thence North-easterly 300 feet to the place of beginning.

All done under the provisions of Chapter Six of Title XXXII, of the Revised Statutes of the United States, and of an Act of the General Assembly of Arizona, entitled "An Act Concerning Mines," approved March 20th, 1895.

Dated and posted on the ground this 7th day of December 1900.

The Dragoon Mining Company

by Francis H. Hartman

Attorney in Fact.

Filed and recorded at request of F.H. Hartman, Dec. 7, 1900 at 3-55PM
 recorded book 15, record of mines, Page 183.

Notice of Mining Location.
Quartz claim.

To all Whom it May Concern: This mining Claim the name of which is the Last Chance Mining claim, situated on lands belonging to the United States of America, and in which there are valuable mineral deposits was entered upon and located for the purpose of exploration and purchase by A.H. Wien and F.R. Mitchell the undersigned, on the 17th day of July 1890, The length of the Claim is 1500 feet, and we claim 300 feet on each side of the discovery shaft (at which this notice is posted) lengthwise of the claim. The general course of the lode, deposit and premises is from the North West to the South East. The claim is situated and located in Cochise Mining, District, in Cochise County, in the Territory of Arizona, about 200 yards in a northerly direction from the old Johnsonville Smelter a relocation of the Black Dwarf Mine. The surface boundaries of the Claim are marked upon the ground as follows; Beginning at this monument of stones being the discovery shaft at a point in a southerly direction about 18 feet from the discovery shaft, at which this notice is posted, being in the center of the southerly end line of said claim; thence 300 feet to a monument of stones, being the South East corner of said claim; thence 750 feet to a monument of stones at the center of the north east side line of said Claim; thence 750 feet to a monument of stones, being at the South West corner of said claim; thence 300 feet to a monument at the center of the North West end of said claim; thence 300 feet to a monument, being the corner of said claim; thence 750 feet to a monument being at the center of the South West side line of said claim; thence 750 feet to a monument at the South east corner of said claim; thence 300 feet to the place of beginning.

All done under the provisions of Chapter Six, of Title XXXII of the Revised Statutes of the United States, and of an Act of

the General Assembly of Arizona, "Entitled An Act Concerning
Mines". approved march 20th 1895.

Dated and posted on the ground this 17th day of July 1896.

Witness) A.H.Wien

H S.wien) T.R.Mitchell

Filed and reCorded at request of A.H.Wien Sept. 17th A.D.1896,
at 9 A.M. Book 14 page 82, Record of Mines.

Amended Notice of Mining Location. Quartz Claim.

Know all men by these Presents, that The Dragoon Mining Company a corporation organized, created and existing under and by virtue of the laws of the Territory of Arizona, does hereby make and file this, its amended certificate of location upon the LAST CHANCE lode Mining Claim, situate in Cochise Mining District Cochise County, Territory of Arizona, about two hundred yards in a northerly direction from the old Johnsonville Smelter, the southeasterly end line of which adjoins the northwesterly end line of the Peabody mine, a patented mine, owned by said company and which said Last Chance Mining Claim is the same lode mining claim of which the original certificate of location or location notice, made by A.H. Wein and T.F. Mitchell July 17th, 1890, is recorded in the Office of the County Recorder of Cochise County Territory of Arizona, in Book No. 14, records of Mines, Page 82. This amended certificate is made and filed by the said The Dragoon Mining Company, a corporation, which is now the owner of the said mining claim, being the assign of the said A.H. Wein and T.F. Mitchell, and is made and filed without waiver of any previous rights, for the purpose of correcting and making more specific the boundaries and description of said mining claim as originally located upon the ground.

The length of this claim is 1500 feet and we claim 1400 feet in a Northwesterly direction and 20 feet in a South Easterly direction from the center of the discovery shaft, at which this notice is posted, lengthwise of the claim together with 300 feet in width of the surface grounds, on each side of the center of said claim. The general course of the lode deposit and premises is from the South East to the North West.

The surface boundaries of the claim are marked upon the ground as follows: Beginning at a monument at a point in a Southerly

direction about 20 feet from the discovery shaft (at which this notice is posted), being in the center of the South East end line of said claim; thence North Easterly 300 feet to a monument, being the North East corner of said claim; thence North Westerly 750 feet to a monument at the center of the North East side line of said claim; thence North Westerly 750 feet to a monument being at the North West corner of said claim; thence South Westerly 300 feet to a monument at the center of the North West end of said claim; thence Southwesterly 300 feet to a monument being at the South West corner of said claim; thence South Easterly 750 feet to a monument being at the center of the South West side line of said claim; thence South Easterly 750 feet to a monument at the South East corner of said claim; thence North Easterly 300 feet to the place of beginning.

All done under the provisions of Chapter Six Title XXXII, of the Revised Statutes of the United States, and of an Act of the General Assembly of Arizona, entitled "An Act Concerning Mines," approved March 20th, 1895.

Dated and posted on the ground this 7th, day of December 1900.

The Dragoon Mining Company

by Francis H. Hartman

Attorney in Fact.

Filed and recorded at request of F.M. Hartman, Dec. 7, 1900 at 3-55 PM
Recorded Book 15, Record of Mines, Page 134.

Notice of Mining Location.
Quartz Claim.

25

To all whom it may Concern: This mining Claim, the name of which is the Delta Mining Claim, situate on lands belonging to the United States of America, and in which there are valuable mineral deposits, was entered upon and located for the purpose of exploitation and purchase by A.H. Wien and F.K. Mitchell the undersigned on the 11th day of February 1897, The length of this claim is 1500 feet, and we claim about 1205 feet in a Westerly direction and about 235 feet in a Easterly direction from the center of the discovery shaft. at which this notice is posted, lengthwise of the Claim. together with 300 feet in width of the surface grounds, on each side of the Center of said claim. the general course of the lode, deposit and premises is from the Easterly to the Westerly. The claim is situated and located on Cochise Mining District, in Cochise County, in the Territory of Arizona, about 300 yards in a northerly direction from the old Johnsonville smelter, an extention of the Anaconda.

The surface boundaries of the Claim are marked upon the ground as follows;

Beginning at a monument of stones at a point in a Westerly direction about 235 feet from the discovery shaft(at which this notice is posted), being in the Center of the East end line of said claim; thence Southerly 300 feet to a monument of stones, being the South East corner of said claim; thence Westerly 750 feet to a Monument at the Center of the south side line of said claim; thence westerly 750 feet to a monument being at the south West corner of said Claim; thence northerly 300 feet to a monument at the center of the West end of said claim; thence northerly 300 feet to a monument, being at the North West corner of said claim; thence easterly 750 feet to a monument of stones being at the center of the north side line of said C

claim;thence Easterly 750 feet to a monument at the north east corner of said claim;thence Southerly 300 feet to the place of beginning.

All done under the provisions of Chapter Six, of Title 32, of the revised Statutes of the United States, and of an Act of the General Assembly of Arizona, entitled "An Act Concerning Mines" approved March 20th, 1895,

Dated and posted on the ground this 11 day of February 1897.

A. D. Wien

T. K. Mitchell

Filed and recorded at request of Wien and Mitchell May 4th A. D. 1897 at 9 A. M. Book 14 page 223, Records of mines.

Amended notice of mining location. Quartz claim.

Know All Men by these Presents, that the Dragoon Mining Company a corporation organized, created and existing under and by virtue of the laws of the Territory of Arizona, does hereby make and file this, its amended certificate of location upon the Delta Lode Mining Claim, situate in Cochise Mining District, Cochise County, Territory of Arizona, about three hundred yards in a northerly direction from the Old Johnsonville Smelter, and the Southwest corner of which mining claim is identical with the northeast corner of the Peabody Mining Claim, a patent of mine, and which said Delta Mining claim is also an extension of the Antanda Mining claim owned by said company; and which said Delta Mining Claim is the same lode mining claim of which the original certificate of location or location notice, made by A.H. Wein and F.F. Mitchell is recorded in the Office of the County Recorder of Cochise County, Territory of Arizona, in Book No. 14, page 223, Records of Mines.

This amended certificate is made and filed by the said The Dragoon Mining Company, a corporation, which is now the owner of the said mining claim, being the assign of the said A.H. Wein and F.F. Mitchell, and is made and filed without waiver of any previous rights, for the purpose of correcting and making more specific the boundaries and description of the said mining claim as originally located upon the ground.

The length of this claim is 1500 feet and we claim 1205 feet in a North Westerly direction and 235 feet in a South Easterly direction from the center of the discovery shaft, at which this notice is posted, lengthwise of the claim, together with 300 feet in width of the surface grounds, on each side of the center of said claim. The general course of the lode deposit and premises is from the South East to the North West.

The surface boundaries of the claim are marked upon the ground as follows: beginning at a monument at a point in a South easterly direction about 235 feet from the discovery shaft (at which this notice is posted), being in the center of the South East end line of said claim; thence South Westerly 300 feet to a monument being the South East corner of said claim; thence North Westerly 750 feet to a monument at the center of the South West side line of said claim; thence North Westerly 750 feet to a monument being at the South West corner of said claim; thence North easterly 300 feet to a monument at the center of the North West end of said claim; thence North easterly 300 feet to a monument being at the North West corner of said claim; thence South easterly 750 feet to a monument being at the center of the North East side line of said claim; thence South easterly 750 feet to a monument at the North East corner of said claim; thence South Westerly 300 feet to the place of beginning.

All done under the provisions of Chapter Six Title XXXII, of the Revised Statutes of the United States, and of an Act of the General Assembly of Arizona, entitled "An Act Concerning Mines," approved March 20th, 1895.

Dated and posted on the ground this 7th day of December 1900.

The Dragoon Mining Company.

By Francis M. Hartman.

Attorney in Fact.

Filed and recorded at request of F.M. Hartman, Dec. 7, 1900 at 3-55PM
Recorded Book 15, Record of Mines, Page 181.

Notice of location.

29

Quartz Claim.

To all whom it may Concern:

This mining claim, the name of which is the Sara Mining Claim situate on lands belonging to the United States of America, and in which there are valuable mineral deposits, was entered upon and located for the purpose of exploration and purchase by H. J. Clifford the undersigned, on the sixth day of April 1900.

The length of this claim is three hundred and ninety-three feet and a claim twenty one feet on each side of the discovery shaft lengthwise of the claim. The general course of the lode deposit and premises is from the Southeast to the Northwest.

The claim is situated and located in Cochise Mining District in Cochise County, in the Territory of Arizona, about 1000 ft. in an easterly direction from the old Peabody Smelter.

The surface boundaries of the claim are marked upon the ground as follows: beginning at a 4x4 post in mound of stone scribed "N.C.E.-S." N. $50^{\circ}-00'$ E. 434 ft. from the N.W. corner of the Peabody mine (a patented mine) and on the end line of the Peabody and Last Chance claims Northwestwardly 166 ft. from discovery shaft (near which this notice is posted), thence N. $50^{\circ}-00'$ E. 5 feet to a 4 x 4 post in mound of stone, scribed "N.E.C.-S" being identical with the N.W. corner of the Anaconda claim; and the S.W. corner of the Delta claim; thence S. $38^{\circ}-25'$ E. along the West side line of the Anaconda claim 393 feet to a 4 x 4 post in mound of stones, scribed "S.E.C.-S"; thence S. $56^{\circ}-06'$ W. 20.8 feet to a 4 x 4 post in mound of stones, scribed "S.C.E.-S"; thence in same direction 20.7 feet to a 4 x 4 post in mound of stone, scribed "S.W.C.-S"; thence N. $34^{\circ}-00'$ W 391.0 feet to a 4 x 4 post in mound of stones, scribed "N.W.C.-S"; then N. $50^{\circ}-00'$ E. 5 feet to place of beginning.

In accordance with the Statutes of Arizona, center side monuments
have been properly placed.

Dated and posted on the ground this sixth day of April 1900.

H.J.Clifford

witness: John A. Rockfellow.)

Filed and recorded at the request of J.A. Rockfellow Apr. 12th.
A.D. 1900 at 1-30 P.M.

Recorded Book 17 Record of Mines Page 342.

Territory of Arizona)
) ss

County of Cochise)

I, Frank Hare, County Recorder in and for

said County do hereby certify that the foregoing are true and correct copies of the original location notices of the

"Anaconda" Book 13 Page 89, Records of mines, "Last Chance," Book 14 Page 82, "Delta," Book 14 Page 225, and the "Sara," Book 17 Page 542, Mining Claims and the Anaconda Amended Notice, Book 15 Page 183, Last Chance Amended Notice, Book 15 Page 184, and the "Delta Amended Notice," Book 15 Page 181, located in the Cochise Mining District, Cochise County, Arizona Territory; as the same appear of record in my said office.

Witness my hand and official seal this 11th day of December
 A.D. 1900.



Frank Hare
 County Recorder.

(4-687.)

Surveyor General's Certificate of Approval of Field Notes and Survey of Mining Claim.

Department of the Interior,

Office of U. S. Surveyor General,

Tucson Arizona

March 19 1901

I, U. S. Surveyor General for *District of Arizona*,

do hereby certify that the foregoing and hereto attached Field Notes and Return of the Survey of the Mining Claim of *The Dragoon Mining Company*,
a corporation

known as the *Anaconda, Last Chance, Delta and Lora lodes*

situate in *Cochise* mining district,

Cochise County, *Arizona*,

in Section *approx*, Township No. *15 S*, Range No. *22 E (unsurveyed)*

designated as Survey No. *1525*

executed by *Philip Cortzen*, U. S. Deputy Mineral

Surveyor, *Dec 31-1900 - Jan 3, 1901*, under my instructions dated

Dec 12, 1900, have been critically examined and the

necessary corrections and explanations made, and the said Field Notes and Return, and

the Survey they describe, are hereby approved. A true copy of the copy of the location

certificate filed by the applicant for survey is included in the field notes.

George Christ

U. S. Surveyor General for *Arizona*

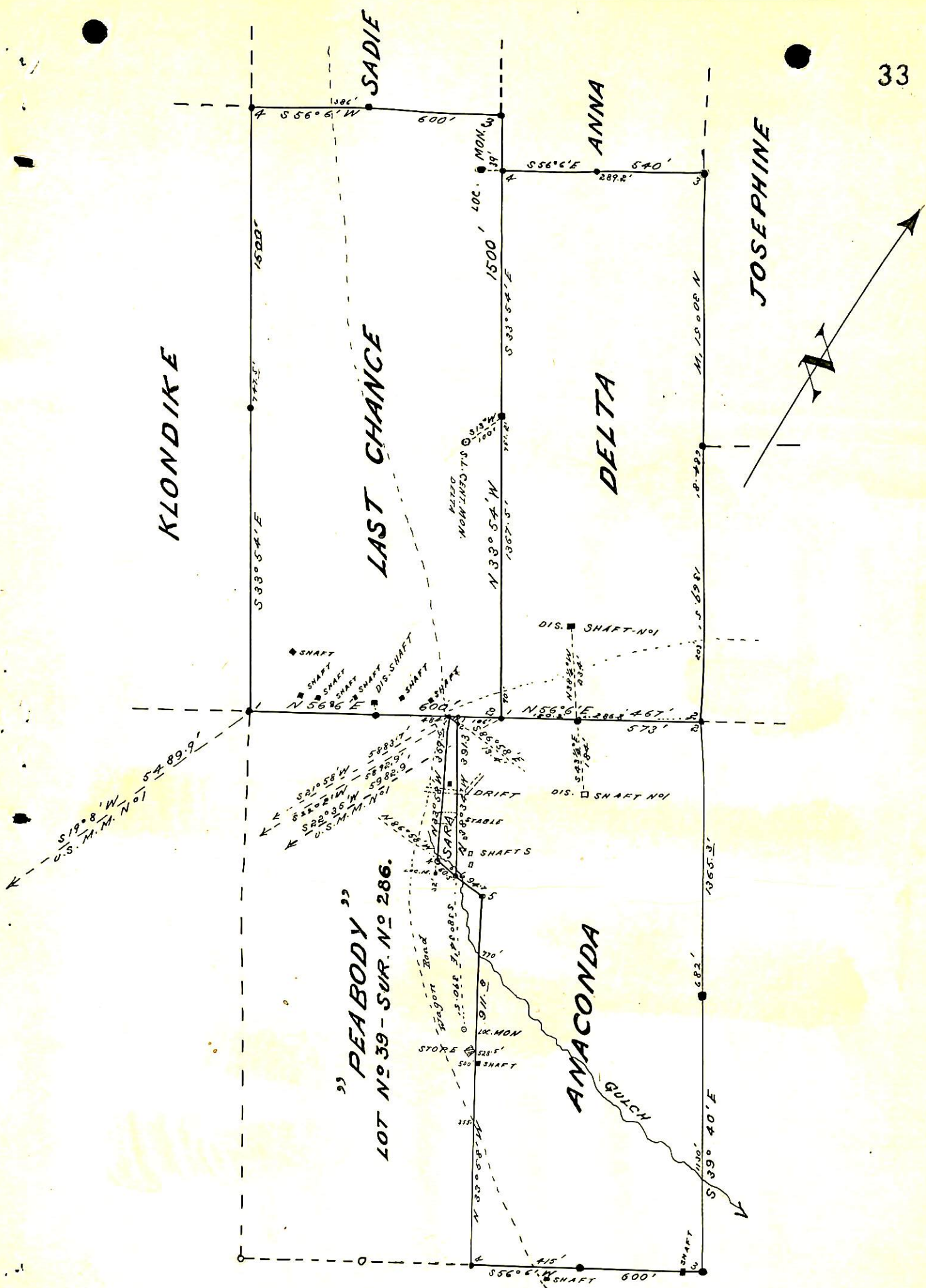

"PEABODY"
 LOT NO 39 - SUR. NO 286.

SURVEY NO 1525
 GILA - LAND DISTRICT
 SURVEYED DEC. 31, 1900 -
 JAN. 3, 1901
 by Philip Coutzen

POOR QUALITY

The following pages are scanned at the best possible quality setting. The original pages are of poor quality and this is the best possible reproduction.