

**MS -**

**0**

**1**

**5**

**2**

**6**



MINERAL SURVEY NO. 1526

Claims	M & B Desc. Page	Improvements Page	Loc. Notices Page
Arkansas	4	13	2
Butte	2	13	4
Little Rock	7	13	6
Main Stay	5	13	5
Quien Sabe	1	12	1
Sulphide Stringer	8	13	3

(4-683.)

Mineral Survey No. 1526

Lot No. \_\_\_\_\_

Area

Land District.

### FIELD NOTES

OF THE SURVEY OF THE MINING CLAIM OF

The Cornelia Copper Company.

KNOWN AS THE

Queen Sabe, Arkansas, Main Stay, Sulphide Stringer

Butte of Little Rock - ATO Mining District,

Pima County, Arizona

Section Unsurveyed Township Trends, Range T. 12 S. R. 7 W. approx

Surveyed under instructions dated December 20<sup>th</sup>, 1900

Claims Located by Francis D. Chilson,  
U. S. Deputy Mineral Surveyor

- Queen Sabe, June 1<sup>st</sup> 1900
- Arkansas, " 2<sup>nd</sup> " "
- Main Stay, " 3<sup>rd</sup> " "
- Sulphide Stringer, " 4<sup>th</sup> " "
- Butte, " 2<sup>nd</sup> " "
- Little Rock, " 4<sup>th</sup> " "

Survey commenced December 22<sup>nd</sup>, 1900

Survey completed December 26<sup>th</sup>, 1900

Address.

The Cornelia Copper Co., R. W. Hine, Treas.,  
per J. W. Purcell, atty.

Tucson, Ariz.



# PRELIMINARY OATHS OF ASSISTANTS IN SURVEY OF MINING CLAIM.

WE, L. L. Walden and F. C. Coleman, do solemnly swear that we will well and faithfully execute the duties of chain carriers; that we will level the chain upon even and uneven ground and plumb the tally-pins, either by sticking or dropping the same; that we will report the true distance to all notable objects, and the true length of all lines that we assist in measuring, to the best of our skill and ability, and in accordance with instructions given us, in the survey of the Mining Claim<sup>s</sup> of The Cornelia Copper Company of Arizona, known as the Queen Serbe, Arkansas, Main Stay, Sulphide Striner, and Little Rock and Butte situate in The Ajo mining district, Pima County, on unsurveyed lands, in Section \_\_\_\_\_, Township No. \_\_\_\_\_, Range No. \_\_\_\_\_.

L. L. Walden, Chainman.

E. G. Bolman, Chainman.

Subscribed and sworn to by the above-named persons before

me this 22<sup>nd</sup> day of December, 1890  
my com. 4, 3/13/1902

J. D. Chilson - Notary Public

I, L. L. Walden, do solemnly swear that I will well and truly perform the duties of axeman, in the establishment of corners and other duties, according to instructions given me and to the best of my skill and ability, in the survey of the Mining Claim of The Cornelia Copper Company of Arizona known as the Queen Serbe, Arkansas, Main Stay, Sulphide Striner, Butte and Little Rock; more fully described in the preceding affidavit.

L. L. Walden, Axeman.

Subscribed and sworn to by the said L. L. Walden

before me this 22<sup>nd</sup> day of December, 1890  
my com. 4, 3/13/1902

J. D. Chilson - Notary Public

I, E. G. Bolman, do solemnly swear that I will well and truly perform the duties of flagman, in the establishment of corners and other duties, according to instructions given me and to the best of my skill and ability, in the survey of the Mining Claim of The Cornelia Copper Company of Arizona; known as the Queen Serbe, Arkansas, Main Stay, Sulphide Striner, Little Rock and Butte more fully described in the preceding affidavit.

E. G. Bolman, Flagman.

Subscribed and sworn to by the said F. C. Coleman

before me this 22<sup>nd</sup> day of December, 1890  
my com. 4, 3/13/1902

J. D. Chilson - Notary Public



Feet

Survey No. 1526.

## Q U I E N S A B E L O D E .

Beginning at Cor. No. 1,

Identical with the N. E. Cor. of the location.

A pine post, 4 ft long, 4 ins., square, set 18 ins. in the ground to bed rock, surrounded by a mound of stones, scribed 1-1526, Q.S. Whence,

U. S. M. M. No. 1, Ajo Mining Dist. bears S. 80° 34' E., 1958 ft.

Cor. No. 4, Lot No. 43, Southern lode, bears N. 31° E. 12 ft. a pine post in a mound of stones.

Thence S. 31° W.

Along easterly slope of Arkansas Mountain.

225. Wagon road bears Northeasterly and southwesterly, from Gila Bend Station to mines.

298. A mon. of stones marking the easterly end center.

410. Wagon Road, easterly and westerly to Gila Bend.

596. To Cor. No. 2,

A pine post, 4 ft. long, 4 ins. square, set 20 ins., in the ground, surrounded by a mound of stones scribed 2-1526 Q. S.

No bearing ~~objects~~ available.

Thence N. 86° 30' W.

Along southerly slopes of Arkansas Mountain.

750. A mon. of stones marking the S. S. Center.

1500. To Cor. No. 3,

A pine post, 4 ft. long, 4 ins., square, set 18 ins., in the ground, surrounded by a mound of stones, scribed 3-1526 Q. S. No bearing objects available.

Thence N. 31° E.

298. A Mon. of stones marking the W. E. Cent. of claim.

338. To Cor. No. 4,

A pine post 4 ft. long, 4 ins., square, set 18 ins., in the ground, surrounded by a mound of stones scribed 4-1526 Q.S. No bearing objects available.



- Feet. Thence S. 86° 30' E.
- 11982 To Cor. No. 5,  
A pine post, 4 ft. long, 4 ins., square, set  
22 ins., in the ground, surrounded by a mound of  
stones, Scribed 5,1526 Q.S.  
No bearing objects available.
- Thence N. 3° 30' E.
229. To Cor. No. 6,  
A pine post 4 ft. long, 4 ins., square, set 18  
ins., in the ground, surrounded by a mound of stones  
Scribed 6-1526 Q.S.  
Cor. 4, of this claim bears S. 31° W. 258 ft.
- Thence S. 86° 30' E.
950. Road N. and S. to mines.
1500. To Cor. No. 1, and place of beginning.

---

B U T T E L O D E.

- Beginning at Cor. No. 1,  
Identical with the N. E. Cor. of the location.  
A pine post, 4 ft. long, 4 ins., square,  
set 18 ins., in the ground, surrounded by a mound  
of stones, Scribed 1-1526 Butte, whence,  
U. S. M. M. No. 1, Ajo Mining Dist. bears N. 83°  
56' E. 1930.82 ft.  
Cor. No. 2, -1526 Quien Sabe lode bears N. 86°  
30' W., 320 ft.

---

Thence S. 3° 30' W.

300. A mon. of stones marking the E. E. Cent. of the claim.
600. To Cor. No. 2,  
A pine post, 4 ft. long, 4 ins., square, set 20  
ins., in the ground, surrounded by a mound of stones



Feet. Scribed, 2-1526 Butte.  
 No bearing objects available.

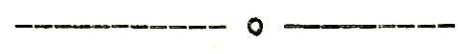

Thence N. 86° 30' W.

750. A mon. of stones, marking the S. S. Center of claim.  
 1500. Ft. to Cor. No. 3,  
 A pine, post, 4 ft. long, 4 ins., square, set 18  
 ins., in the ground to bed rock, surrounded by a  
 mound of stones, Scribed 3-1526 Butte.  
 No bearing objects available.



Thence N. 3° 30' E.

300. A Mon of stones marking the W. E. Center of claim.  
 600. To Cor. No. 4,  
 A pine post, 4 ft. long, 4 ins., square, set 18  
 ins., in the ground, surrounded by a mound of stones,  
 Scribed, 4\_1526 Butte, From whence,  
 Cor. No. 3-1526 Quien Sabe lode, bears N. 86°  
 30' W., 320 ft.

Thence S. 86° 30' E.

430 Along line 2-3 of Quien Sabe lode, this survey.  
 A Mon. of stones, marking the S. S. Cent. of Quien Sabe  
 lode.  
 750 A mon. of stones, marking the N. S. Cent. of Butte  
 lode.  
 1180. To Cor. No. 2-1526 Quien Sabe lode.  
 1500. To Cor. No. 1, place of beginning, survey of exterior  
 boundaries.  
 Survey is identical with the location.



Feet.

ARKANSAS LODE.

Beginning at Cor. No. 1,  
Identical with the N. E. Cor. of the location, and  
with Cor. No. 4 of the Butte lode, this survey.

A pine post, 4 ft. long, 4 ins., square, set 20  
inches in the ground, surrounded by a mound of stones,  
Scribed, 4-1526 Butte, and 1-1526 Ark's.

Cor. No. 3, of the Quien Sabe lode, bears N. 86°  
30' W., 320 ft.

U. S. M. M. No. 1, Ajo Mining Dist. bears N. 88°  
07' E. 3402.76 ft.

Thence S. 3° 30' W.

Along line 4 - 3 of Butte lode,  
300. intersect a mon. of stones, marking the <sup>W</sup>. E. C of  
Butte, and <sup>E</sup>. E. C of Arkansas  
600. To Cor. No. 2,

A pine post, 4 ft. long, 4 ins., square, set 18  
ins., in the ground, surrounded by a mound of stones.  
Scribed 3-1526 Butte, and 2-1526  
Ark's.

No bearing objects available.

Thence N. 86° 30' W.

Along southerly slopes of Arkansas Mountain.  
750. To a mon. of stones marking the S. S. Center of the  
Arkansas

1500. To Cor. No. 3,  
A pine post 4 ft. long, 4 ins., square set 18 ins.  
in the ground, surrounded by a mound of stones,  
Scribed 3-1526 Ark's.

No bearing objects available.

Thence N. 3° 30' <sup>E</sup>

300 A mon. of stones marking the W E. Center of claim.  
600. To Cor. No. 4,

A pine post, 4 ft. long, 4 ins., square set 18



Feet. ins., in the ground, surrounded by a mound of stones,  
scribed 4-1526 Ark's. No bearing objects available.

Thence S. 86° 30' E.

750. A Mon. of stones marking the N. S. Cent. of claim.  
1180. To Cor. No. 3-1526 Quien Sabe.  
1500. To Cor. No. 1, the place of beginning, survey of  
exterior boundaries.  
Survey is identical with the location.

—————  
M A I N S T A Y L O D E.

Beginning at Cor. No. 1, on N. slope of Arkansas Mt.

Identical with the N. E. Cor. of the location.

A pine post, 4 ft. long, 4 ins., square, set  
18 ins., in the ground, surrounded by a mound of  
stones scribed 1-1526 M.S.

U. S. M. M. No. 1, Ajo Dist. bears S. 81° 59' E.  
3465.36 ft.

Cor. 6, of Q. S. lode, bears S. 3° 30' W., 71ft.

Thence S. 3° 30' W.

Along line 6-5 of the Quien Sabe lode.

<sup>71</sup>  
300. *Cor. No. 6. of Quien Sabe Lode of this survey.*  
To Cor. No. 2, the E. E. Cent. identical with Cor.  
5 of Q. S. lode this survey.

A pine post, 4 ft. long, 4 ins., square, set 18  
ins., in the ground, surrounded by a mound of stones  
Scribed 2-1526 M. S. and 5-1526 Q. S.  
No bearing objects available.

—————  
Thence N. 86° 30' W.

Along line 5-4 of Quien Sabe lode.

119.2 To Cor. 3, Orig. E. E. Cent. loc. mon. of Main Stay  
and identical with Cor. 4 of Quien Sabe, cor. described  
above, scribed 4-1526 and 3-1526 M.S.

—————  
Thence S. 31° W.

Along line 4-3 of the Quien Sabe.

33. W. E. C. of Q. S.  
338. To Cor. No. 4, identical with the Cor. 3 of Q.S.



Feet.

A pine post, 4 ft. long, 4 ins., square, set 18 ins., in the ground, surrounded by a mound of stones, scribed 4-1526 M.S. and 3-1526 Q.S.

Cor. described above.

---

Thence N. 86° 30' W.

Along line 1-4 of Arkansas.

430. To S. S. Cent. a mon. of stones, marking identical with the N. S. Cent. of Arkansas lode.

1180. To Cor. No. 5,

Identical with Cor. 4, of Arkansas.

A pine post, 4 ft. long, 4 ins., square, set 18 ins., in the ground, scribed 4-1526 Ark's. and 5-1526 M. S.

W. E. Cent. Mon. of the Arkansas bears S. 3° 30' W. 300. ft.

No other bearing objects available.

---

Thence N. 3° 30' E.

Ascending a large knoll.

300. A mon. of stones marking the W. E. C. of claim.

600. To Cor. No. 6.

A pine post, 4 ft. long, 4 ins., square, set 18 ins., in the ground, surrounded by a mound of stones, scribed 6-1526 M. S.

No bearing objects available.

Thence S. 86° 30' E.

136. A Mon. of stones. *Cor. No. 2. Little Rock Lode, of this survey.*

725. A mon. of stones marking the N. S. Cent.  
1338 *To cor. No. 1. of Little Rock Lode of this survey.*

1456. To Cor. No. 1, and the place of beginning.

Feet.

## Little Rock.

Beginning at Cor. No. 1, the S. E. Cor.

Identical with the S. E. Cor. of the location.

On line 1-6 of the Main Stay lode, this survey.

A pine post 4 ft. long, 4 ins., square, set 18 ins., in the ground, surrounded by a mound of stones  
Scribed 1-1526 L.R.

U. S. M. M. No. 1, Ajo Dist. bears S. 82° 08' E., 3576 ft.

Cor. No. 1-1526 M. S. lode, bears S. 86° 30' E.  
118 ft.

No other objects available.

Thence N. 86° 30' W.

613. A Mon. of stones marking the S. S. Cent. of claim,  
identical with the N. S. C. of M. S. lode.

1202. To Cor. No. 2,

A pine post, 4 ft. long, 4 ins., square, set 18 ins., in the ground, surrounded by a mound of stones  
scribed 2-1526 L.R. Whence  
Cor. 6, of Main Stay, this survey bears N. 86° 30' W.  
136 ft.

Thence N. 2° 30' W.

185. W. E. Cent of Little Rock, a mon. of stones.

485. To Cor. No. 3,

A pine post, 4 ft. long, 4 ins. square, set 18 ins., in the ground, surrounded by a mound of stones,  
Scribed 3-1526, L.R.

No bearing objects available.

Thence N. 88° E.

593. A mon. of stones marking the N. S. Cent. of claim.

1196. To Cor. No. 4,

A pine post 4 ft. long, 4 ins., square, set 18



Feet. ins. in the ground, scribed 4-1526 L.R.

No bearing objects available.

Thence S. 2° 30' E.

Descending large knoll.

250. A mon. of stones. *Cor. No 5, Sulphide Stringer lode, this survey.*

300. To E. E. Cent. of claim.

600. To Cor. No. 1, the place of beginning, survey of ext. boundaries.

Survey is identical with the location.

---

Sulphide Stringer.

Beginning at Cor. No. 1. *Identical with.*

The S. E. Cor., on line 1-6 of the Quien Sabe lode this survey.

A Pine post, 4 ft. long, 4 ins. square, set 18 ins., in the ground, surrounded by a mound of stones, scribed 1-1526 S.S. Whence

U. S. M. M. No. 1, Ajo Dist. bears S. 82° 23' E. 2827.47 ft.

Cor. 1, of the Quien Sabe lode, this survey bears S. 86° 30' E. 380 ft.

Cor. 6, of the Quien Sabe lode, this survey bears N. 86° 30' W. 620 ft.

Thence N. 86° 30' W.

Along line 1-6 of the Quien Sabe lode, ~~along~~ over N. slope of Arkansas Mountain.

620. To Cor. No. 2,

A pine post, 4 ft. long, 4 ins., square, set 22 ins. in the ground, surrounded by a mound of stones, scribed 2-1526 S.S. and 6-1526 Q.S. Whence

E. E. Cent. *and Cor II* mon. of Main Stay lode this sur. bears S. 3° 30' W. 1122 ft. dist.

Feet.

Thence N. 3° 30' E.

On line 1-2 of Main Stay lode this survey, descending mountain.

71. To Cor. No. 3, identical with Cor. 1 of Main Stay lode. this survey.

A pine post, 4 ft. long, 4 ins. square, set 18 ins., in the ground, surrounded by a mound of stones, Scribed 1-1526 M.S. and 3-1526 S.S.

No bearing objects available.

Thence N. 86° 30' W.

118. To Cor. No. 4,

Identical with Cor. No. 1 of the Little Rock, this survey, and on line 1-2 of Little Rock and 1-6 of Main Stay lodes, all of this survey.

A pine post, 4 ft. long, 4 ins. square set 18 ins., in the ground, surrounded by a mound of stones, Scribed 1-1526 L.R and 4-1526 S.S. Whence,

Cor. No. 2, of Little Rock lode, bears N. 86° 30' W., 1202 ft.

Cor. 6, of Main Stay lode, bears N. 86° 30' W. 1338 ft.

No other bearing objects available.

Thence N. 2° 30' W.

Descending mountain, on line 1-4 of Little Rock this Sur.

135. To W. E. Cent. mon. a mon. of stones.

300. E. E. Cent. of Little Rock this survey. A Mon. of stones.

350. To Cor. No. 5,

A pine post, 4 ft. long, 4 ins. square, set 18 ins., in the ground, surrounded by a mound of stones Scribed 5-1526 S.S. Whence,

Cor. No. 4, of the Little Rock, bears N. 2° 30' W 250 ft.

No other bearing objects available.



Feet.

Thence N. 87° 30' E.

Over southerly slope of a large knoll.

363.5 N. S. Cent. Mon. a mon. of stones.

727. To Cor. No. 6,

A pine post, 4 ft. long, 4 ins. square, set 18 ins., in the ground, surrounded by a mound of stones, scribed, 6-1526 S.S.

No bearing objects available.

Thence S 2° 30' E.

300. To E. E. Cent. Mon. a mon. of stones.

498. To Cor. No. 1, the place of beginning.

Survey of Exterior boundaries.

Survey is identical with the location.

—° —————

*all corners*

Mean Variation throughout <sup>^</sup> 12° 26' E.

A R E A.

Queen Sabe lode,	27.84	Acres.
Butte, "	20.66	"
Arkansas "	20.66	"
Main Stay "	18.68	"
Little Rock "	14.89	"
Sulphide Stringer lode,	7.48	"

Total area of lode claim,

100.27  
100.26

L E D G E S.

*courses are from Discovery Shafts.*

Quein Sabe lode,

Course of vein extends throughout center of claim.  
N. 86° 30' W., 1473 ft. and S. 86° 30' E. 27 ft.  
from discovery shaft.

Butte lode,

Course of veins extends throughout claim.  
N. 86° 30' W. 260 ft. and S. 86° 30' E. 1240 ft.

Arkansas lode,

Course of vein extends throughout claim.  
N. 86° 30' W. 645 ft. and S. 86° 30' E. 855 ft.

Main Stay lode,

Vein extends throughout claim.  
N. 86° 30' W., 750 ft. and S. 86° 30' E. 706 ft.

Little Rock lode.

Vein extends throughout claim.  
S. 88° W 1162 ft. and N. 88° E. 34 ft.

Sulphide Stringer.

Vein extends throughout claim.  
N. 86° 30' W. 545 ft. and S. 86° 30' E. 183 ft.

L O C A T I O N.

This group of claims are located on the Apex and slopes of the Arkansas Mountains, in the Ajo Mining District, Pima County, Arizona, on Unsurveyed Public Lands, *approximately in T<sub>1</sub>R<sub>12</sub>S<sub>1</sub>R<sub>7</sub>N.*

A D J O I N I N G C L A I M S.

This group is bounded on the South by the Camden, Arkadelphia and Ozark lodes, The Cornelia Copper Co. claimants, Unsurveyed and by lands belonging to the United States, on the West by the Alamo, Cornelia Copper Co, claimant and unsurveyed lands, on the North



by D.B. Hill, Golden Eagle, Regent, and park side lodes, Unsurveyed, Cornelia Copper Co. claimants.

on the East by the Ajo View lode, uns. and Copper Queen lode, uns. same company claimants, & *Southern lode. Lot No. 43.*

Expenditure of Five Hundred Dollars.

I certify that the value of the labor and improvements upon this claim, placed thereon by the Claimants, ~~and~~ <sup>or</sup> ~~to~~ <sup>to</sup> their grantors, is not less than five hundred dollars <sup>for each claim</sup> and that said improvements consist of:

*No. 1.*

The discovery shaft of the Quien Sabe lode, which bears from the E. E. Cent. of claim N. 86° 30' W. 27 ft., 4 x 6 ft., 12 ft. deep.

Value, \$ 120.00

Open cut No. 2, which bears from the E. E. Cent. of claim N. 23° 30' E. 110 ft. 6 x 10 ft. face, 6 ft. deep,

Value, \$ 60.00

Shaft No. 3, the mouth of which bears N. 56° 45' W., 155 ft., 5 x 8 ft. 220 ft. deep, is timbered from top to bottom in a substantial manner, with gallow's frame 16 ft. base, 40 ft. high,

A. At the 200 ft. level, S. 31° W., 11 ft. forks of steel car track, from which a drift 5 ft. wide, 7 ft. high, bears N. 61° 30' W., 45 ft. thence N. 58° W., 22.6 *ft.*, to face of drift.

B. From forks of car track, a drift 5ft. wide, 7 ft. high bears S. 30° 30' W., 77 ft. both of said drifts contain a road of steel T rails.

Value, \$6,750.00

Shaft No. 4, bears N. 77° 30' W. 821 ft., 4 x 6 ft. 115 ft. deep., at 65 ft. from top a drift 4 ft. wide, 6 ft. high extends west 10 ft. from which a shaft 4 x 6 ft. 25 ft. deep has been sunk, thence from the bottom of this shaft a drift has been run 4 x 6 x 10 ft. connecting to main shaft.

13

N 9° W. 2.6ft.  
 From shaft No. 4, a main working shaft is in  
 course of construction, 4 x 6 ft. 50 ft. deep, from bottom  
 an open cut 6 ft. wide 20 ft. to breast extends N.  
 9° W. Value, \$4,550.00

Butte lode,

*No. 1.* The Discovery shaft bears S. 86° 30' E. 260 ft.  
 from W.E.Cent. 4 x 6 ft. 10 ft. deep.

Value, \$100.00

Arkansas lode,

*No. 1.* The discovery shaft the mouth of which bears  
 from the W. E. Cent. S. 86° 30' E. 645 ft. shaft  
 4 x 6 ft 10 ft. deep. Value, \$100.00

Main Stay lode.

*No. 1.* The discovery shaft the mouth of which bears  
 from the W. E. Cent. of the claim S. 86° 30' E. 750  
 ft. shaft 4 x 6 ft. 10 ft. deep,

Value, \$100.00

Little Rock lode,

*No. 1.* The discovery shaft the face of which bears from  
 the E. E. Cent. S. 88° W. 34 ft. shaft 4 x 6 ft. 10  
 ft. deep. Value, \$100.00

Sulphide Stringer lode,

*No. 1.* The discovery shaft the face of which bears from  
 the E. E. Cent. N. 83° 30' W. 183 ft., shaft 4 x 6 ft.  
 42 ft. deep.

Value, \$420.00

Other improvements.

Office building, from the center of the Easterly end  
 of Quien Sabe lode, the S. E. Cor. bears S. 49° W.  
 189 ft. 47 x 42 ft. 10 ft. high, with an iron roof.

Cost, \$750.00



A Water Tank, built of lumber and clamped with iron, which bears from E. E. C. of Quién Sabe lode, S. 84° W. 112 ft. size 15 x 12 x 4 ft.

Cost, \$150.00

Steam hoist and air compressor building, the N. E. Cor. of which bears from E. E. C. of Quién Sabe lode N. 48° 30' W., 142 ft. is 64 x 40 ft. 12 ft. high, with iron roof, contains a 40 h.p. double gearing hoist with wire cable and buckets.

A 20 h.p. Air Compressor with necessary piping, power, drills etc., etc. boiler and furnace,

Cost, \$6,000.00

Blacksmith shop, the N. E. Cor. bears N. 85° W., 235 ft. built of stone, 23 x 17 ft. 10 ft. high, iron roof, well stocked with tools and material.

Cost, \$300.00

A stone assay office, 50 x 20 ft. 10 ft. high, bears from E. E. C. of Quién Sabe N. 58° 15' W., 370 ft.

Cost, \$550.00.

A wagon road from Gila Bend, a station of the Southern Pacific R. R. to Mines,

Cost, \$150.00

Total expenditures of the Quién Sabe lode aggregate \$19,500.00

#### N O T E:

The shafts and improvements, described and included in the estimate of expenditures on the Quién Sabe lode, continued on their present course will cut and develop the veins of the several locations of the group, therefore, \$500.00 is credited to the Butte, Arkansas, Little Rock, Sulphide Stringer and Main stay lodes, all of this survey.

#### I N S T R U M E N T.

15

This survey was made with a Gurley Engineers Transit, with solar attachment, the courses were deflected from the true meridian as determined by direct solar observations. The distances were measured with a 100 ft. steel tape.

*Lorenzo D. Childs*

U. S. Deputy Mineral Surveyor.

Tucson, Arizona, January 8<sup>th</sup> 1901.



# FINAL OATHS FOR SURVEYS.

## LIST OF NAMES.

A list of the names of the individuals employed by Tiorenzo D. Chillson  
 United States Deputy Mineral Surveyor, to assist in running, measuring, and marking the lines  
 corners and boundaries described in the foregoing field notes of the survey of the mining claim  
 of The Carnelia Copper Company of Arizona  
 known as the Quinn Lake, Arkansas, Main Stay Butte, Little Rock and Sulphide Stringer  
 and showing the respective capacities in which they acted.

- L. L. Walden....., Chairman.
- W. G. Colman....., Chairman.
- L. L. Walden....., Assn.
- W. G. Colman....., Flagman.

## FINAL OATHS OF ASSISTANTS.

We, L. L. Walden and E. G. Coleman  
 and....., do solemnly swear that we assisted Tiorenzo  
D. Chillson....., United States Deputy Mineral Surveyor, in marking the corners and  
 surveying the boundaries of the mining claim of The Carnelia Copper Company  
of Arizona  
 ....., known as the Quinn Lake, Arkansas,  
Main Stay, Butte, Little Rock and Sulphide Stringer....., represented  
 in the foregoing field notes as having been surveyed by said deputy mineral surveyor and under  
 his direction; and that said survey has been in all respects, to the best of our knowledge and  
 belief, faithfully and correctly executed, and the corner and boundary monuments established  
 according to law and the instructions furnished by the United States Surveyor-General for  
District of Arizona.....

- L. L. Walden....., Chairman.
- E. G. Coleman....., Chairman.
- L. L. Walden....., Assn.
- E. G. Coleman....., Flagman.

Subscribed and sworn to by the above-named persons before me

this 26<sup>th</sup> day of December, 1900

My Com. of. 3/23/1900

T. D. Chillson

Notary Public



(4-686.)

FINAL OATH OF U. S. DEPUTY MINERAL SURVEYOR

I, Lorenzo D. Hillson U. S. Deputy Mineral Surveyor, do solemnly swear that, in pursuance of instructions received from the United States Surveyor General for Arizona, dated Dec 19 1899 20-1900, I have, in strict conformity to the laws of the United States, the official regulations and instructions thereunder, and the instructions of said Surveyor General, faithfully and correctly executed the survey of the Mining Claim of The Cornelia Copper Co.

known as the Queen Sable Arkansas Butler Sulphide Stinger Little Rock and main Star Hgo Mex Deal Mining District, situate in Yuma County, \_\_\_\_\_, in Section \_\_\_\_\_, Township No. \_\_\_\_\_, Range No. \_\_\_\_\_

and designated as Survey No. 1576, as represented in the foregoing field notes, which accurately show the boundaries of said mining claim as distinctly marked by monuments on the ground, and described in the attached copy of the location certificate, which was received by me from the Surveyor General with said instructions, and that all the corners of said survey have been established and perpetuated in strict accordance with the law, official regulations and instructions thereunder; and I do further solemnly swear that the foregoing are the true and original field notes of said survey and my report therein, and that the labor expended and improvements made upon said mining claim by claimant or its grantors are as therein fully stated, and that the character, extent, location and itemized value thereof are specified therein with particularity and full detail, and that no portion of said labor or improvements so credited to this claim has been included in the estimate of expenditures upon any other claim.

Lorenzo D. Hillson  
U. S. Deputy Mineral Surveyor.

Subscribed and sworn to by the said Lorenzo D Hillson  
U. S. Deputy Mineral Surveyor, before me Att Russell  
a Notary Public in and for Pima Co. A.T. this 8  
day of January 1901  
my com 27. 3. 1901

Att Russell  
Notary Public



Affidavit of Five Hundred Dollars Improvements.

We, J. H. Hovey, and C. C. Berryman

of lawful age, being first duly sworn according to law, depose and say: that we are acquainted with the Cornelia Copper Company's mining claims situate in the AJO Mining district, Pima County,

Arizona Territory, for which R. W. Howe - Trustee, of and for said Company, known as the Queen Snake, Main Stage, Butler, Little Rock and Sidgwick Shingle

has made application for survey prior to application for patent under the provisions of the Act of Congress, approved May 10, 1872; and that the labor done and improvements made thereon by the applicant and their grantors exceed Five Hundred Dollars in value, and further that we are not personally interested in said mine.

for survey  
is made

J. H. Hovey  
C. C. Berryman

TERRITORY OF ARIZONA,  
County of Pima } ss:

Sworn to and subscribed before me, this 26<sup>th</sup>

day of December, 1899

My Comm. 4, 3/23/90

J. W. Chadson

Notary Public



QUIEN SABE MINING CLAIM (Amended)

Amended notice of location, quartz claim. To all whom it may concern: \_\_\_ claim for mining purposes 600 feet wide and 1500 feet long in the form of a parallelogram, monuments of stones at each corner, at the center of each end, and center of each side line. This notice is placed in a monument at the discovery shaft N. 86 deg. 30' W. 36 feet feet from the monument at the center of the East end of claim. General direction is from the Easterly to the Westerly. Situated in the Ajo Mining District, Pima County, Arizona, about 2000 feet West from the U.S.M.M.No. 1 in said district. Begin at a monument of stones and post m Q. S.C.E.E. being the center of the Easterly end of the claim; thence S. 31 deg. W. 300 feet to mon. of stones and post m Q.S.C-C.N.2, being the S.E.cor. of the claim; thence N. 86 deg. 30' W. 750 feet to mon. of stones and post m Q.S.C.- S.S.L.C. being the center of the South side line of the claim; thence same course, 750 feet to mon. of stones and post m Q.S.C.- C.N.3 being the S.W. cor. of the claim; thence N. 31 deg. E. 300 feet to mon. of stones and post m Q.S.C.- W.E.C. being the West end center of the claim; thence same course, 300 feet to mon. of stones and post m Q.S.C.- C.N.4, being the N.W.cor. of the claim; thence S. 86 deg. 30' E. 750 feet to mon. of stones and post m Q.S.C.N.S.L.C. being the North side line center of the claim; thence same course, 750 feet to mon. of stones and post m Q.S.C.- C.N.1, being the N.E. cor. of the claim; thence S. 31 deg. W. 300 feet to the place of beginning. This claim lies West of and adjoins the West end of the Patented claim Southern, and shall be known as the Quien Sabe Mine. Located amended June 1st, 1900.

Witness: J.D.Chillson.

David P.Richardson.

Filed and recorded at request of A.J.Shotwell, September 4, 1900,  
at 9 A.M.

Charles A.Shibell,

County Recorder.



Territory of Arizona )  
 County of Pima )  
 -ss

I, Charles A. Shibell, County Recorder in and for the County of Pima, do hereby certify that the above and foregoing is a full, true and correct copy of the amended location notice of the Quien Sabe Mining claim, situated in the Ajo Mining District, Pima County, Arizona, as appears of record in my office in Book HH, Record of Mines, at page 185.

IN WITNESS WHEREOF, I have hereunto set my hand and affixed my official seal at my office in Tucson, this 18th day of December, 1900.

*Chas. A. Shibell*  
 County Recorder.



ARKANSAS MINING CLAIM.

Notice of mining location. Quartz Claim. To all whom it may concern: This mining claim the name of which is the Arkansas Mining Claim, situate on lands belonging to the United States of America and in which there are valuable mineral deposits was entered upon and located for the purpose of exploration and purchase by A. J. Shotwell, the undersigned, on this 2nd day of June, 1900. The length of this claim is 1500 Fifteen Hundred feet, and I claim 162 more or less feet in an Easterly direction and 1340 more or less feet in a Westerly direction from the center of the discovery shaft, at which this notice is posted, lengthwise of the claim; together with 300 feet in width of the surface ground on each side of the center of said claim. The general course of the lode, deposit and premises is from the Easterly to the Westerly. The claim is situated and located in the Ajo Mining District, in Pima County, in the Territory of Arizona, about 3300 feet in a South-westerly direction from U.S.M.M. No. 1, in said district, and about 1600 feet South-westerly from the Southern Patented Mine. The surface boundaries of the claim are marked upon the ground as follows: Beginning at a monument of stones and a post marked A.C.E.F.C. at a point in a Westerly direction 162 more or less feet from the discovery shaft, (at which this notice is posted) being in the center of the Easterly end line of said claim; thence S. 3 deg. 30' W. 300 feet to a post & mon. of stones, being the S.E. corner of said claim; thence N. 86 deg. 30' W. 750 feet to a post and mon. of stones, at the center of the southerly side line of said claim; thence same course 750 feet to a post & mon. of stones being at the S.W. corner of said claim; thence N. 3 deg. 30' E. 300 feet to a post & Mon. of stones at the center of the Westerly end of said claim; thence, same course, 3300 feet to a post & mon. of stones, being at the N.W. corner of said claim; thence S. 86 deg. 30' E. 750 feet to a post and mon. of stones being at the center of the Northerly side line of said claim; thence same course, 750 feet to a post & mon of stones, at the N.E. corner of said claim; thence S. 3 deg. 30' W. 300 feet to the place of beginning.



All done under the provisions of Chapter Six, of Title XXXII of the Revised Statutes of the United States, and of an Act of the General Assembly of Arizona, entitled "An Act Concerning Mines", approved March 20th, 1895.

Dated and posted on the ground this 2nd day of June, 1900.  
Witness: L.D.Chillson. A. J. Shotwell.

filed and recorded at request of A.J.Shotwell, June 14, 1900, at 9 A.M.

Chas. A. Shibell,  
County Recorder.

Territory of Arizona )  
  -ss  
county of Pima            )

I, Charles A Shibell, County Recorder in and for the County of Pima, do hereby certify that the above and foregoing is a full, true and correct copy of the location notice of the Arkansas Mining Claim, situated in the Ajo Mining District, Pima County, Arizona, as appears of record in my office in Book HH, Record of Mines, at page 120.

IN WITNESS WHEREOF, I have hereunto set my hand and affixed my official seal at my office in Tucson, this 18th day of December, 1900.

*Chas. A. Shibell*  
County Recorder.



SULPHIDE STRINGER MINING CLAIM (Amended)

Amended notice of Location. Quartz Claim. To all Whom it May Concern: \_\_\_ claims for mining purposes 600 feet wide and 1500 feet long in the form of a parallelogram. Monuments of stones at each corner, at the center of each end, and center of each side line. This notice is placed in a monument at the discovery shaft S. 87 deg. 30' W. 140 feet feet from the center monument at the east end of claim. General direction is from the Easterly to the Westerly. Situated in the Ajo Mining District, Pima County, Arizona, about 2300 feet North-westerly from the U.S.M.M.No. 1 in said District. Begin at a mon. of stones & post m S.S.C.- E.E.C. being the center of the Easterly end of the claim; thence S. 2 deg. 30' E. 300 feet more or less to mon. of stones and post m S.S.C.- S.C. being the South-East corner of the claim; thence N. 86 deg. 30' W. 600 ft. more or less to the N.W.cor. of the Quien Sabe Claim; thence N. 22 deg. 30' E. 18 feet to the N.E.cor. of the Main Stay Claim; thence N. 86 deg. 30' W. 117 feet more or less to mon. of stones & post m S.S.- S.W.C. being the South-west corner of the claim; thence N. 2 deg. 30' W. 200 feet more or less to a mon. of stones & posts m S.S.E.- W.E.C. being the center of the Westerly end of the claim; thence, same course, 200 ft. more or less to the S.W.cor. of the Golden Eagle Claim, a mon. of stones & post m S.S.C.- N.W.C. being the N.W.corner of the claim; thence N. 87 deg. 30' E. 662 feet more or less to a mon. of stones & post m S.S.C.- N.E.C. being the North-east eorner of the claim; thence S. 2 deg. 30' E. 300 feet more or less to the place of beginning. This claim is bounded on the East by the Ajo View Claim; on the South by the Quien Sabe Claim; on the West by the Little Rock, on the North by the Golden Eagle and the D.B.Hill Claim, and shall be known as the Sulphide Stringer Mine. Located amended June 4th, 1900.

Witness: L.D.Chillson.

David P.Richardson.

Filed and recorded at request of A.J.Shotwell September 4th, 1900, at 9 A.M.  
 Chas. A.Shibell, County Recorder.



-2-

Territory of Arizona )  
 County of Pima )  
 -ss

I, Charles A. Shibell, County Recorder in and for the County of Pima, do hereby certify that the above and foregoing is a full, true and correct copy of the amended location notice of the Sulphide Stringer Mining Claim, situated in the Ajo Mining District, Pima County, Arizona, as appears of record in my office in Book HH, Records of Mines, at page 187.

IN WITNESS WHEREOF, I have hereunto set my hand and affixed my official seal at my office in Tucson, this 18th day of December, 1900.

*Chas. A. Shibell*  
 County Recorder.



## BUTTE MINING CLAIM (Amended)

Amended Notice of Location Quartz Claim. To all whom it may concern: \_\_\_ Claims for mining purposes 600 feet wide and 1500 feet long in the form of a parallelogram, monuments of stones at each corner, at the center of each end and center of each side line. This notice is placed in a monument at the discovery shaft S. 86 deg. 30" E. about 260 more or less feet from the center monument at the ~~East~~<sup>West</sup> end of claim. General direction is from the Easterly to the Westerly. Situated in the Ajo Mining District, Pima County, Arizona, about 2000 feet South-westerly from U.S.M.M.No. 1 in said District. Begin at a mon. of stones & post m B.C.- E.E.C. being the East end center of the claim; thence S. 3 deg. 30" W. 300 feet to a mon. of stones & post m B.C.- S.E.C., being the S.E. corner of the claim; thence N. 86 deg. 30' W. 750 feet to a mon. of stones & post m B.C.- S.S.L.C. being the center of the southerly side line; thence same course, 750 feet to a mon. of stones & post m B.C.- S.W.C. being the S.W. corner of the claim; thence N. 3 deg. 30" E. 300 feet to mon. of stones & post m B.C.- W.F.C. being the West end center of the claim; thence same course, 300 feet to mon. of stones & post m B.C.- N.W.C. being the N.W. cor. of the claim; thence S. 86 deg. 30" E. 750 feet to a mon. of stones & post m B.C.- N.S.L.C. being the Northerly side line center of the claim; thence same course, 750 feet to a mon. of stones & Post m B.C.N.E.C. being the North-east corner of the claim; thence S. 3 deg. 30" W. 300 feet to the place of beginning. The N.E. cor. of this claim is situated on the Southerly side line of the patented southern claim, and shall be known as the Butte Mine. Located amended June 2nd, 1900.

Witness: J.D.Chillson.

David P. Richardson.

Filed and recorded at request of A.J. Shotwell September 4th, 1900, at 9 A.M.

Chas. A. Shibell,

County Recorder



Territory of Arizona )  
 County of Pima )  
 -ss )

I, Charles A. Shibell, County Recorder in and for the County of Pima, do hereby certify that the above and foregoing is a full, true and correct copy of the amended location notice of the Butte Mining claim, situated in Ajo Mining District, Pima County, Arizona, as appears of record in my office in Book HH, Record of Mines, at pages 186 and 187.

IN WITNESS WHEREOF, I have hereunto set my hand and affixed my official seal, at my office in Tucson, this 18th day of December, 1900.

*Chas. A. Shibell*  
 County Recorder.



MAIN STAY MINING CLAIM (Amended)

Amended Notice of Location. Quartz Claim. To all whom it  
 May concern: \_\_\_ Claim for mining purposes 600 feet wide and 1500 feet  
 long in the form of a parallelogram, monuments of stones at each corner,  
 at the center of each end and center of each side line. This notice is  
 placed in a monument at the discovery shaft S. 86 deg. 30' E. 750 feet  
feet from the mon. & post at the center of the West end of claim;  
 General direction is from the Westerly to the Easterly. Situated in the  
 Ajo Mining District, Pima County, Arizona, about 3500 feet West from  
 the U.S.M.M.No. 1 in said district. Begin at monument of stones and  
 post m M.S.C.- W.E.C. being the center of the Westerly end of the  
 claim; thence N.N. 3 deg. 30' E. 300 feet to mon. of stones & post  
m M.S.C.- N.W.C. being the N.W.corner of the claim; thence S. 86 deg.  
 30' E. 750 feet to mon. of stones & post m M.S.C.- N.S.L.C. on right  
 bank of arroyo, being the North side line center of claim; thence,  
 same course, 714 feet more or less to a mon. of stones & post M M.S.C.  
 N.E.C. being the N.E.cor. of the claim; thence S. 22 deg. 30' W. 18 feet  
 to the N.W.cor. of the Quien sabe Claim; thence S. 31 deg. W. 300 feet  
 more or less to mon. of stones & post M M.S.C.- E.E.C. being the  
 center of the Easterly end of the claim; thence same course, 300 feet  
 to mon. of stones & post M M.S.C.- S.E.C. being the south-east corner  
 of the claim. Thence N. 86 deg. 30' W. 426 feet more or less to mon.  
 of stones & post M M.S.C.- S.S.L.C. being the center of the South side  
 line of the claim; thence, same course, 750 feet more or less to mon.  
 of stones & post M M.S.C.- S.W.C. being the South-west corner of the  
 claim; thence N. 3 deg. 30' E. 300 feet to the place of beginning;  
 and shall be known as the main stay Mine. Located amended June 2nd, 1900

Witness: David T. Richardson.  
 L.D.Chillson.

Filed and recorded at request of A.J.Shotwell, September 4th,  
 1900, at 9 A.M.

Chas. A. Shibell,  
 County Recorder.



Territory of Arizona )  
 ) -ss  
 County of P&ma )

I, Charles A. Shibell, County Recorder in and for the County of Pima, do hereby certify that the above and foregoing is a full, true and correct copy of the amended location notice of the Main Stay Mining Claim, situated in the Ajo Mining District, Pima County, Arizona, as appears of record in my office in Book HH, Record of Mines, at page 186.

IN WITNESS WHEREOF, I have hereunto set my hand and affixed my official seal at my office in Tucson this 18th day of December, 1900.

*Chas. A. Shibell*  
 County Recorder.



## LITTLE ROCK MINING CLAIM.

Notice of Mining Location. Quartz Claim. To all whom it may Concern: This mining claim, the name of which is the Little Rock Mining Claim situate on lands belonging to the United States of America, and in which there are valuable mineral deposits, was entered upon and located for the purpose of exploration and purchase by A.J. Shotwell the undersigned, on the 4th day of June, 1900. The length of this claim is 1250 more or less feet, and I claim 34 feet in an Easterly direction and 1220 more or less feet in a Westerly direction from the center of the discovery shaft, at which this notice is posted, lengthwise of the claim, together with Three Hundred feet in width of the surface grounds on each side of the center of said claim. The general course of the lode deposit and premises is from the Easterly to the Westerly. The claim is situated and located in the Ajo Mining District, in Pima County, in the Territory of Arizona, about 3500 feet in a North-westerly direction from U.S.M.M.No. 1 in said Ajo District, and about 1500 feet Westerly from the Southern Patented mine. The surface boundaries of the claim are marked upon the ground as follows: Beginning at a post marked L.F.C.E.E.C. said post being surrounded with mon. of stones, at a point in a southeFly direction 34 feet from the discovery shaft (at which this notice is posted), being in the center of the Easterly end line of said claim; thence S. 2 deg. 30' E. 300 feet to a post & mon. of stones marked L.R.S.E.C. being the S.E. corner of said claim; thence N. 86 deg. 30' W. 620 feet to a post & mon. of stones, at the center of the southerly side line of said claim; thence, same course, 630 more or less feet to a post & mon. of stones, being at the S.W.corner of said claim; thence N. 2 deg. 30' W. 189 feet to a post & mon. of stones at the center of the Westerly end of said claim; thence, same course, 300 feet to a post & mon. of stones being at the N.W.corner of said claim; thence S. 87 deg. 30' E. 600 feet to a post & mon. of stones, being at the center of the Northerly side line of said claim; thence same course, 600 feet to a post & mon.



of stones at the N.E. corner of said claim; thence S. 2 deg. 30' E. 300 feet to the place of beginning.

All done under the provisions of Chapter Six of Title XXXII of the United States, and of an Act of the General Assembly of Arizona, entitled "An Act Concerning Mines", approved March 20th, 1895.

Dated and posted on the ground this 4th day of June, 1900.

A. J. Shotwell.

Witness: L.D.Chillson.

Filed and recorded at request of A.J.Shotwell, June 14, 1900, at 9 A.M.

Chas. A. Shibell,  
County Recorder.

Territory of Arizona )  
County of Pima )  
-ss

I, Charles A. Shibell, County Recorder in and for the County of Pima, do hereby certify that the above and foregoing is a full, true and correct copy of the location notice of the Little Rock Mining Claim, situated in the Ajo Mining District, Pima County, Arizona, as appears of record in my office in Book HH, Record of Mines, at pages 120 and 121.

IN WITNESS WHEREOF, I have hereunto set my hand and affixed my official seal at my office in Tucson, this 18th day of December, 1900.

*Chas. A. Shibell*  
County Recorder.



(4-687.)

# Surveyor General's Certificate of Approval of Field Notes and Survey of Mining Claim.

Department of the Interior,

Office of U. S. Surveyor General,

*Tucson, Arizona.*

*May 10th 1901*, 18

I, U. S. Surveyor General for *District of Arizona*,

do hereby certify that the foregoing and hereto attached Field Notes and Return of the Survey of the Mining Claim of *The Cornelia Copper Company*.

....., known as the *Queen Lake, Arkansas Main Stay Sulphide Stringer, Butte, & Little Rock*.

situate in *Ajo* mining district,

*Pima* County, *Arizona*,

in ~~Section unnumbered~~ Township No. *12 S.*, Range No. *7 W.* (approx.

....., designated as Survey No. *1526*.

executed by *Lorenzo D. Chilson*, U. S. Deputy Mineral

Surveyor, *Dec. 22-26-1900*, 18, under my instructions dated

*Dec. 20-1900*, 18, have been critically examined and the

necessary corrections and explanations made, and the said Field Notes and Return, and

the Survey they describe, are hereby approved. A true copy of the copy of the location

certificate filed by the applicant for survey is included in the field notes.

*George Christ*

U. S. Surveyor General for *Arizona*.



# POOR QUALITY

**The following pages are scanned at the best possible quality setting. The original pages are of poor quality and this is the best possible reproduction.**



Sec. 27, T. 125, R. 6 W.  
G. & S. R. Base & Meridian.

MINERAL SURVEY No. 1526  
Surveyed Dec. 22-26, 1900  
Lorenzo D. Chilson, U.S. Dep. Min. Sur.

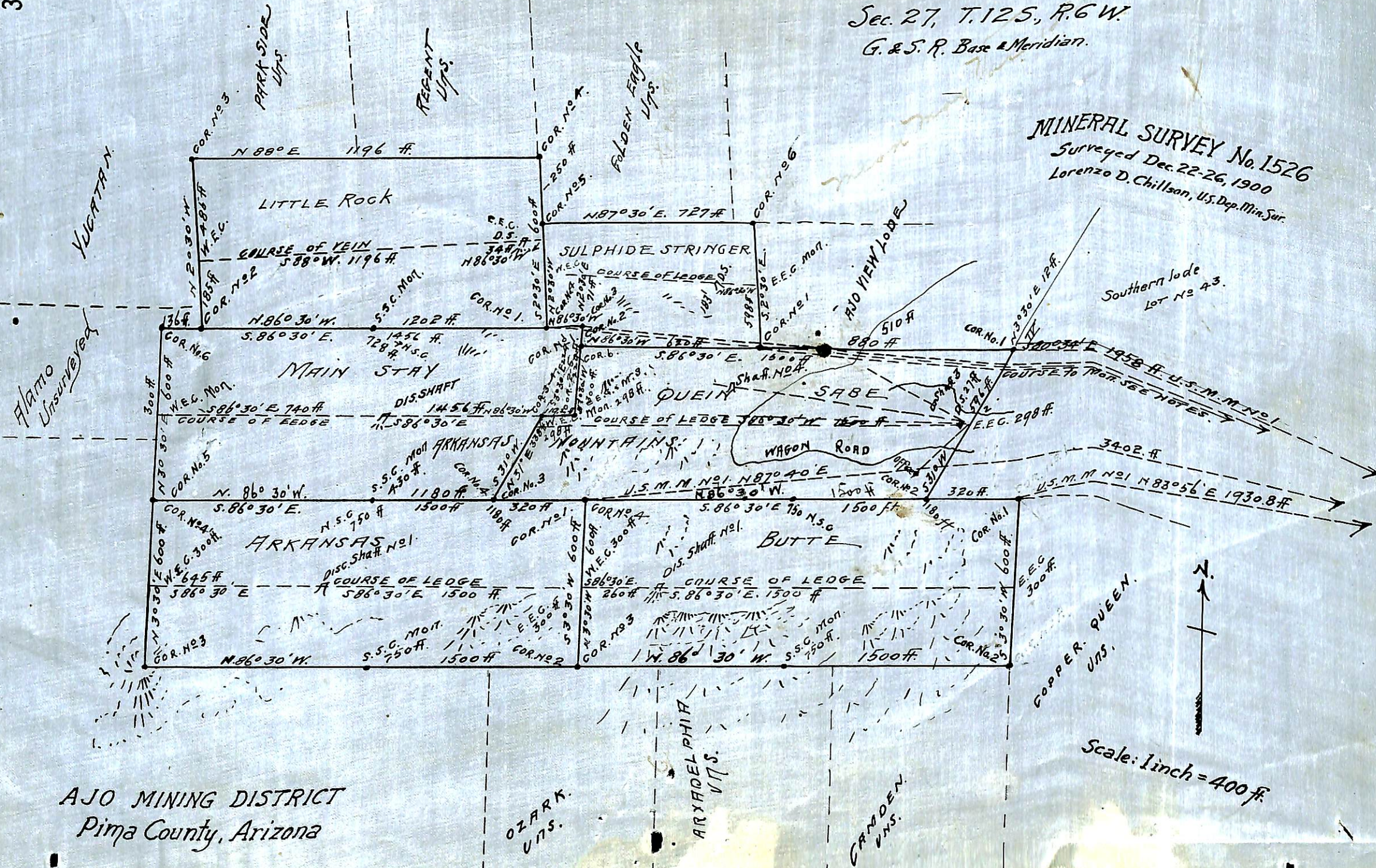

Alamo Unsurveyed

YUCATAN

LITTLE ROCK

SULPHIDE STRINGER

MAIN STAY

QUEIN

SABE

WAGON ROAD

ARKANSAS

ARKANSAS MOUNTAINS

BUTTE

AJO MINING DISTRICT  
Pima County, Arizona

Scale: 1 inch = 400 ft.



OZARK V.T.S.

ARYADELPHIA V.T.S.

CAMDEN V.T.S.

COPPER QUEEN V.T.S.

Southern Side  
LOT No 43.

U.S. M. M. No. 1  
COURSE TO MON. SEE NOTES.

COR. No. 3

COR. No. 2

COR. No. 6

COR. No. 5

COR. No. 4

COR. No. 3

COR. No. 4

COR. No. 5

COR. No. 1

COR. No. 2

COR. No. 1

COR. No. 2

COR. No. 3

COR. No. 4

COR. No. 5

COR. No. 6

COR. No. 9

COR. No. 1

COR. No. 2

COR. No. 1

COR. No. 2

COR. No. 1

COR. No. 2

COR. No. 1

COR. No. 2

N 88° E 1196 ft.

N 87° 30' E 727 ft.

N 20° 30' W 183 ft.

S 58° W 1196 ft.

N 86° 30' W 1202 ft.

S 86° 30' E 728 ft.

S 86° 30' E 740 ft.

N 86° 30' W 1180 ft.

S 86° 30' E 1500 ft.

N 86° 30' W 1500 ft.

S 86° 30' E 1500 ft.

S 55° 30' W 1500 ft.

250 ft.

600 ft.

1202 ft.

1456 ft.

1180 ft.

320 ft.

600 ft.

1500 ft.

1500 ft.

1500 ft.

1500 ft.

578 ft.

1500 ft.

1500 ft.

1500 ft.

1500 ft.

510 ft.

880 ft.

320 ft.

180 ft.

600 ft.

1200 ft.

1958 ft.

3402 ft.

1930 ft.

600 ft.

PARK SIDE V.T.S.

REGENT V.T.S.

OLDEN EAGLE V.T.S.

COPPER QUEEN V.T.S.



UNITED STATES DEPARTMENT OF THE INTERIOR 9605 (952)  
BUREAU OF LAND MANAGEMENT M.S. 1526  
ARIZONA STATE OFFICE

---

NOTICE OF CANCELLATION OF MINERAL SURVEY

The Arkansas lode, Mineral Survey No. 1526, located in section 27, Township 12 South, Range 6 West, Gila and Salt River Meridian, Arizona, is hereby canceled.

This claim has not been filed with the Arizona State Office, Bureau of Land Management, in accordance with Section 314, 90 STAT. 2769, (43 U.S.C. 1744).

This cancellation was necessitated to clear the record.

The Mineral Survey Plat should be noted as follows:

"Arkansas lode, M.S. 1526 was canceled December 11, 1998, by memo 9605 (952) M.S. 1526, which is now a part of the original field notes."

December 11, 1998  
Date

  
\_\_\_\_\_  
Chief Cadastral Surveyor of Arizona