

MS.

0

1

5

2

8

Rec'd Jan 14 1901.

U.S.L.M. 1528

(4-683.)

Mineral Survey No. 1528.

Lot No. \_\_\_\_\_

Prescott

Land District.

FIELD NOTES

OF THE SURVEY OF THE MINING CLAIM OF

Blue Bee Copper Company

KNOWN AS THE

Blue Bee, Blue Buck and Blue Coat.

Big Bug

Mining District,

Jeopai

County,

Arizona

Section approx., Township 14 North, Range 1 East (unsurveyed)

Surveyed under instructions dated Jan 4<sup>th</sup>, 1801

by

J. J. Fisher

U. S. Deputy Mineral Surveyor

Claim located Jan 1st 93, Jan 1<sup>st</sup> 94, Jan 1<sup>st</sup> 93 Amended, 18 .  
Dec. 22 94, Aug. 1 99 & Aug 1 99

Survey commenced Jan 9<sup>th</sup>, 1801.

Survey completed Jan 10<sup>th</sup>, 1801.

6-701

Address.

J. J. Hawkins  
Atty for claimant  
Prescott  
Arizona

# PRELIMINARY OATHS OF ASSISTANTS IN SURVEY OF MINING CLAIM.

WE, E. H. Draper and John E. Addicks,  
do solemnly swear that we will well and faithfully execute the duties of chain carriers;  
that we will level the chain upon even and uneven ground and plumb the tally-pins,  
either by sticking or dropping the same; that we will report the true distance to all  
notable objects, and the true length of all lines that we assist in measuring, to the best  
of our skill and ability, and in accordance with instructions given us, in the survey of  
the Mining Claim of Blue Bell Copper Company  
, known as the  
Blue Bell, Blue Buck & Blue Coat  
situate in Big Bend mining district,  
Yavapai County, Arizona  
in Section \_\_\_\_\_, Township No. \_\_\_\_\_, Range No. \_\_\_\_\_

E. H. Draper, Chairman.

John E. Addicks, Chairman.

Subscribed and sworn to by the above-named persons before

My commission expires me this 9<sup>th</sup> day of January, 1901  
May 19, 1904

J. J. Fisher  
Notary Public

I, John E. Addicks, do solemnly swear that I will well and  
truly perform the duties of axeman, in the establishment of corners and other duties,  
according to instructions given me and to the best of my skill and ability, in the survey  
of the Mining Claim of Blue Bell Copper Company  
known as the Blue Bell, Blue Buck & Blue Coat,  
more fully described in the preceding affidavit.

John E. Addicks, Axeman.

Subscribed and sworn to by the said John E. Addicks before me this 9<sup>th</sup> day of

My commission expires  
May 19, 1904

January, 1901

J. J. Fisher  
Notary Public

I, E. H. Draper, do solemnly swear that I will  
well and truly perform the duties of flagman, in the establishment of corners and other  
duties, according to instructions given me and to the best of my skill and ability, in the  
survey of the Mining Claim of Blue Bell Copper Company  
known as the Blue Bell, Blue Buck & Blue Coat,  
more fully described in the preceding affidavit.

E. H. Draper, Flagman.

Subscribed and sworn to by the said E. H. Draper before me this 9<sup>th</sup> day of

My commission expires  
May 19, 1904

January, 1901

J. J. Fisher  
Notary Public

## SURVEY NO. 1528.

Feet.

## BLUE BELL LODE.

Beginning at cor. No. 1, the N. E. cor. of claim, identical with N. E. cor. of location.

A diorite stone 6x10x24 ins. set one foot in ground, along side built a mon. of stones 3ft. on base, and 3ft. high surrounding a pine post. Stone marked B. B. NO. 1-1528.

A x on a diorite rock in place, marked B. R. B. B. NO. 1-1528, brs. N. 35° W. 53.6 ft.

A X on a diorite rock in place, marked B. R. B. B. NO. 1-1528, brs. S. 19° 35' W. 33.6 ft.

U. S. L. M. NO. 1528 B. B. D. brs. S. 20° 6' E. 100 ft

Thence S. 27° W.

Var. 14° E.

750 To east side mon. a mon. of stones and pine stake.

1500 To cor. No. 2, which is also cor. No. 1, of Blue Buck lode of this survey.

A slate stone 6x12x24 ins. set one foot in ground, along side built a mon. of stones 3x3 ft. surrounding a pine post. Stone marked B. B. NO. 2-1528, same stone marked B. B. NO. 1-1528, for cor. No. 1, Blue Buck lode of this survey.

A x on a diorite rock in place, marked B. R. B. B. NO. 2-1528, brs. N. 15° 45' E. 69.2 ft.

A x on a diorite rock in place, marked B. R. B. B. NO. 1-1528, brs. S. 57° 25' E. 48.2 ft.

Cor.s identical with corners of location.

## SURVEY NO. 1528.

Feet.	
	Thence N. 50° 45' W.
	Var. 14° E.
170	To wagon road, course south west.
300	To south center end mon. Identical with loc. Which is also the north center end of Blue Buck lode. A slate stone 5x12x24 ins. set one foot in ground, along side built a mon. of stones 3x3 ft. Stone marked S. C. E. B. B. NO. 1528, and N. C. E. B. B. NO. 1528. Initial mon. of loc. a mon. of stones surrounding a pine stake, brs. N. 27° E. 130ft.
600	To cor. NO. 3, which is also cor. No. 4, Blue Buck lode of this survey, identical with cor. of loc. A slate stone 4x8x24 ins. set one foot in ground, along side a mon. of stones 3x3 ft. surrounding a pine post, stone marked B. B. NO. 3-1528, same stone marked B. B. NO. 4-1528. A x on a diorite stone in place, marked B. R. B. B. NO. 3-1528, brs. N. 8° 55' W. 38.9 ft. A x on a diorite rock in place, marked B. R. B. B. NO. 4-1528, brs. N. 50° 30' W. 18.4 ft.
	Thence N. 27° E.
	Var. 14° E.
350	To wagon road, course south east.
750	To west side mon. a mon. of stones and pine stake.
1500	To cor. No. 4, identical with cor. of the loc. A diorite stone 6x10x30 ins. set one foot in ground, along side a mon. of stones 3x3 ft. surrounding a pine stake. Stone marked B. B. NO. 4-1528. A x on a diorite rock in place, marked B. R. B. B. NO. 4-1528, brs. S. 73° 30' W. 105 ft.

## SURVEY NO. 1528.

Feet. A x on a diorite rock in place, marked B. R. B. B.  
NO. 4-1528, brs. S. 25° 35' W. 38 ft.

Thence S. 50° 45' E.

Var. 14° E.

300 To north center end mon. Identical with loc.

A diorite stone 6x12x24 ins. set one foot in ground, along side a mon. of stones 3x3 ft. and pine post. Stone marked N. C. E. B. B. NO. 1528.

600 To cor. No. 1, the place of beginning survey of exterior boundaries.

---

BLUE BUCK LODGE.

Beginning at cor. No. 1, the north east cor. of claim, which is also cor. NO. 2, Blue Bell lode of this survey, Cor. described above.

U. S. L. M. NO. 1528 B. B. D. brs. N. 29° 55' E. 1434.2 ft.

Thence S. 30° 28' W.

Var. 14° E.

1500 To cor No. 2, Identical with cor. of the loc. which is also the north east cor. of the Blue Coat lode of this survey.

A granite stone 4x12x24 ins. set one foot in ground, along side a mon. of stones surrounding a pine stake. Stone marked B. B. NO. 2-1528, same stone marked, B. C. NO. 1-1528.

(4)

## SURVEY NO. 1528.

Feet.

A x on a porphyry rock in place, marked B. R.  
B. B. NO. 2-1528, brs. N.  $49^{\circ} 50'$  E. 11.5 ft.,

A x on a porphyry rock in place, marked B. R.  
B. C. NO. 1-1528, brs. S.  $48^{\circ} 40'$  E. 12.1 ft.

Thence N.  $50^{\circ} 45'$  W.

Var.  $14^{\circ}$  E.

300

To south end center mon. which is also the north  
end center mon. of the Blue Coat lode of this  
survey, identical with mon. of the loc.

A slate stone 3x10x24 ins set one foot in  
ground, stone marked S. C. E. B. B. NO. 1528,  
also N. C. E. B. C. NO. 1528.

600

To cor. No. 3, which is also cor. No. 4, Blue Coat  
lode of this survey. Identical with loc.

A porphyry stone 6x8x24 ins. set one foot in  
ground, along side a mon. of stones 3x3 ft. and  
pine post. Stone marked B. B. NO. 3-1528, same  
stone marked B. C. NO. 4-1528,

A x on a porphyry rock in place, marked B. R. B.  
B. B. NO. 3-1528, brs. N.  $13^{\circ} 15'$  W. 28.2 ft.

A x on a porphyry rock in place, marked B. R. B. C.  
NO. 4-1528, brs. N.  $76^{\circ} 5'$  W. 27.8 ft.

Thence N.  $30^{\circ} 28'$  E.

Var.  $14^{\circ}$  E.

1500

To cor. No. 4, which is also cor. No. 3, of Blue  
Bell lode of this survey, cor. described above.

## SURVEY NO. 1528.

Feet.

Thence S. 50° 45' E.

Var. 14° E.

300 To north center end which is also the south center end of Blue Bell lode of this survey, mon. Mon.

430 described above.  
To wagon road course S. H.

600 To cor. No. 1, the place of beginning survey of exterior boundaries.

---

 BLUE COAT LODE.

Beginning at initial mon. a mon. of stones 2 ft. on base, and 2 ft high.

Thence N. 34° 30' E.

Var. 14° E.

690 To north center end, which is also the south center end of Blue Buck lode of this survey, mon. described above.

Thence S. 50° 45' E.

Var. 14° E.

300 To cor. No. 1, which is also cor. No. 2, of Blue Buck lode of this survey, cor. described above.

U. S. L. M. NO. 1528, B. B. D. brs. N. 30°  
12' E. 2933.6 ft.



(6)

## SURVEY NO. 1528.

Feet.

Thence S.  $34^{\circ} 30'$  W.Var.  $14^{\circ}$  E.

1500 To cor. No. 2, identical with cor. of loc.

A slate stone 4x10x24 ins. set one foot in ground, along side a mon. of stones 3x3 ft.

Stone marked B. C. NO. 2-1528.

A x on a diorite rock in place, marked B. R. B. C. NO. 2-1528, brs. N.  $4^{\circ} 6'$  W. 68.7 ft.

A x on a diorite rock in place, marked B. R. B. C. NO. 2-1528, brs. N.  $47^{\circ} 35'$  E. 66.8 ft.

Thence N.  $50^{\circ} 45'$  W.Var.  $14^{\circ}$  E.

300 To south center end, a slate stone 4x10x24 ins. set one foot in ground, along side a mon. of stones 3x3 ft. Stone marked S. C. E. B. C. NO. 1528.

600 To cor. No. 3, identical with cor. of loc.

Cut a x for corner point on a diorite rock in place, and B. C. NO. 3-1528, along side a mon. of stones 3x3 ft. No brs. available.

Thence N.  $34^{\circ} 30'$  E.Var.  $14^{\circ}$  E.

1500 To cor. NO. 4, which is also cor. NO. 3, Blue Buck lode of this survey, corner described above.

Thence S.  $50^{\circ} 45'$  E.Var.  $14^{\circ}$  E.,

300 To north center end, the place of beginning survey of exterior boundaries.

(7)

## SURVEY NO. 1528.

## AREA.

Blue Bell lode	20.194 acres.
Blue Buck lode	20.411 "
Blue Coat lode	<u>20.587 "</u>
Total area lode claim	61.192 acres.

## LOCATION.

This claim is located on unsurveyed land approximately in T. 11 N. of R. 1 E. G. & S. R. M. In Big Bug Mining District, Yavapai County Ariz. and is bounded on the north by the James lode, on the east by the Victory No.s 13, 14, & 15, on the south by the Blue Thunder and on the west by the Victory No.s 5, 6 & 7, all being unsurveyed.

## VEINS.

## BLUE BELL.

The vein extends N. 27° E. 1260 ft. and S. 27° W. 240 ft. from the dis. shaft.

## BLUE BUCK.

The vein extends N. 30° 28' E. 1410 ft. and S. 30° 28' W. 90 ft. from the dis. shaft.

## BLUE COAT.

The vein extends N. 34° 30' E. 690ft. and S. 34° 30' W. 810 ft. from the ~~dis. shaft.~~ <sup>initial mon.</sup>

SURVEY NO. 1528.

## EXPENDITURE OF FIVE HUNDRED DOLLARS.

I certify that the value of the labor and improvements upon this claim, placed thereon by the claimant and its grantors, is not less than five hundred dollars, and that said improvements consist of:-

## BLUE BELL lode.

Dis. shaft NO. 1, which brs. from south center end mon. N. 27° E. 240 ft.

Shaft 4x6 ft. 25 ft. deep.

Value \$250.00

Shaft No. 2, which brs. from south center end mon. N. 21° E. 340 ft.

Shaft 4x6 ft. 180 ft. deep. At 50 ft. a level run south west 50 ft. 4x6 ft. and at 150 ft. level run south 65 ft. 4x6 ft.

Value \$2950.00

## BLUE BUCK lode.

Dis. shaft No.1, which brs. from south center end mon. N. 30° 28' E. 90 ft.

Shaft 4x6 ft. 260 ft. deep. At 200 ft. level run south west 162 ft. 4x6 ft. In level 100 ft. from shaft a cross-cut to the east 4x6 ft. 30 ft. all in ore.

Value \$4520.00

## BLUE COAT lode.

Dis. shaft No. 1, which brs. from N. C. E. Mon. S. 34° 30' W. 680 ft.

Shaft 4x6 ft. 20 ft. deep.

Value \$200.00

Shaft No. 2, which brs. from N. C. E. Mon. S. 37°

## SURVEY NO. 1523.

15' W. 330 ft. Shaft 4x6 ft. 45 ft. deep.

At 25ft. cross-cut run east 4x6 ft. 30 ft. long.

Value \$750.00

Shaft No. 3, which brs. from N. C. E. Mon. S. 25°

15' W. 140 ft.

Shaft 4x6 ft. 135 ft. deep. At 100 ft.

level run west 4x6 ft. 155 ft.

Value \$2900.00

---

INSTRUMENT.

This survey was made with a Gurley Solar Transit. The courses were deflected from the true meridian as determined by solar and Polaris observations. The distances were measured with a 100 ft. steel chain.

Prescott, Ariz.

January 12th. 1901.

*J. J. Fisher*

U. S. Dep. Min. Surveyor.

## U. S. LOCATION MONUMENT NO. 1528.

There being no corner of the public surveys within two miles of Survey No. 1528, nor no U. S. Loc. Mon. I established a U. S. Loc. Mon. upon a high ridge, at a point visible in all directions for long distances, and so located as to be permanent.

A diorite boulder in place, 3x2.5x2.5 ft. above ground, along side built a mon. of stones 4 ft. on base, and 5 ft. high.

Stone marked U. S. L. M. No. 1528, B. B. D. with X for center point. Whence  
A x on a diorite rock in place, marked B. R. U. S. L. M. No. 1528, brs. S.  $76^{\circ} 35'$  W. 26 ft.

A x on a diorite rock in place, marked B. R. U. S. L. M. No. 1528, brs. S.  $8^{\circ} 13'$  E. 56.7 ft.

Copper Mt. brs. N.  $34^{\circ} 15'$  E. about 5 miles.

Mt. Elliott brs. N.  $33^{\circ} 40'$  W. about 10 miles.

The town of Mayer, the nearest P. O. and rail-road station brs. N.  $8^{\circ}$  E. about 4 miles.

Monument erected January 10 th. 1901, in Big Bug Mining District, Yavapai County, Ariz.

Prescott Ariz.

January 12th. 1901.

  
U. S. Dep. Min. Surveyor.

# FINAL OATHS FOR SURVEYS.

## LIST OF NAMES.

A list of the names of the individuals employed by J. J. Fisher  
 United States Deputy Mineral Surveyor, to assist in running, measuring, and marking the lines  
 corners and boundaries described in the foregoing field notes of the survey of the mining claim  
 of Blue Bell Copper Company  
 known as the Blue Bell, Blue Buck & Blue Coat  
 and showing the respective capacities in which they acted.

E. H. Draper, Chairman.  
John E. Addicks, Chairman.  
John E. Addicks, Assman.  
E. H. Draper, Flagman.

## FINAL OATHS OF ASSISTANTS.

We, E. H. Draper  
 and John E. Addicks, do solemnly swear that we assisted J. J. Fisher  
Fisher, United States Deputy Mineral Surveyor, in marking the corners and  
 surveying the boundaries of the mining claim of Blue Bell Copper  
Company, known as the Blue Bell,  
Blue Buck & Blue Coat, represented  
 in the foregoing field notes as having been surveyed by said deputy mineral surveyor and under  
 his direction; and that said survey has been in all respects, to the best of our knowledge and  
 belief, faithfully and correctly executed, and the corner and boundary monuments established  
 according to law and the instructions furnished by the United States Surveyor-General for  
Arizona

E. H. Draper, Chairman.  
John E. Addicks, Chairman.  
John E. Addicks, Assman.  
E. H. Draper, Flagman.

Subscribed and sworn to by the above-named persons before me  
 My commission expires May 19, 1904 this 10<sup>th</sup> day of January, 1901

J. J. Fisher  
 Notary Public

(4-686.)

FINAL OATH OF U. S. DEPUTY MINERAL SURVEYOR

I, J. J. Fisher, U. S. Deputy Mineral Surveyor, do solemnly swear that, in pursuance of instructions received from the United States Surveyor General for Arizona, dated Jan. 4-1901,

I have, in strict conformity to the laws of the United States, the official regulations and instructions thereunder, and the instructions of said Surveyor General, faithfully and correctly executed the survey of the Mining Claim of Blue Bee Copper Company

, known as the Blue Bee, Blue Buck, and Blue Coat, situate in Big Bug Mining District, Yavapai County, Arizona, in Section \_\_\_\_\_, Township No. \_\_\_\_\_, Range No. \_\_\_\_\_,

and designated as Survey No. 1528, as represented in the foregoing field notes, which accurately show the boundaries of said mining claim as distinctly marked by monuments on the ground, and described in the attached copy of the location certificate, which was received by me from the Surveyor General with said instructions, and that all the corners of said survey have been established and perpetuated in strict accordance with the law, official regulations and instructions thereunder; and I do further solemnly swear that the foregoing are the true and original field notes of said survey and my report therein, and that the labor expended and improvements made upon said mining claim by claimant or its grantors are as therein fully stated, and that the character, extent, location and itemized value thereof are specified therein with particularity and full detail, and that no portion of said labor or improvements so credited to this claim has been included in the estimate of expenditures upon any other claim.

J. J. Fisher  
U. S. Deputy Mineral Surveyor.

Subscribed and sworn to by the said J. J. Fisher  
U. S. Deputy Mineral Surveyor, before me Thomas C. Job a Notary Public in and for Yavapai Co., Arizona this twelfth day of January 1901

My Commission Expires July 7, 1902.

Thomas C. Job  
Notary Public

Affidavit of Five Hundred Dollars Improvements.

We, E. H. Draper, and J. N. Childers

of lawful age, being first duly sworn according to law, depose and say: That we are acquainted with the Blue Bell, Blue Buck & Blue Coat mining claim, situate in Big Bug Mining District, Yavapai County, Arizona Territory, for which Blue Bell Copper Company

has made application for survey prior to application for patent under the provisions of the Act of Congress, approved May 10, 1872; and that the labor done and improvements made thereon by the applicant and its grantors exceed Five Hundred Dollars in value, and further, that we are not personally interested in said mine.

E. H. Draper

J. N. Childers

TERRITORY OF ARIZONA,  
County of Yavapai } ss:

Sworn to and subscribed before me, this 10<sup>th</sup>

day of 10<sup>th</sup> January, 1901.

J. J. Fisher  
Notary Public



BLUE BUCK.

LOCATION NOTICE.

Notice is hereby given, that the undersigned in compliance with the requirements of the revised Statutes of the U.S. I have this day located claim 1500 linear ft along the course of this lead or lode or vein of mineral bearing quartz 300 ft in width on each side of said lead or lode situated in Big Bug Mining District, Yavapai Co. A.T. described as follows

Commencing at this stone monument running 1500 ft in a north easterly direction parallel with the general course of this ledge, this claim is situated north of the "Blue Coat Mine" 5 miles from Mayer Station 1-1/2... East of the "Virgin Mary road" located the first day... Jan 1893 is known as the Blue Buck Mine.

Locator C.W. Woods

Witness F.C. Kirkpatrick.

Recorded at request of A.H. Livingston Feby. 20<sup>th</sup> A.D. 1893, at 10:40 o' clock a.m. in Book 35 of Mines, pages 631 & 632, Records of Yavapai County, Arizona.

(L.S.) Alex O. Brodie,  
County Recorder.

By E.E. Kirkland,  
Deputy.

\*\*\*\*\*

BLUE BUCK (AMENDED).

NOTICE OF LOCATION.

Know all men by these presents:

That I, the undersigned, have this day located Fifteen Hundred (1500) linear feet of this vein or lode, bearing precious metals, with all dips, spurs, aggles and variations, with surface ground Three Hundred (300) feet on each side of the center of vein with all Mineral Deposits contained therein, and all Timber growing within the limits of said claim, and all water and water privileges thereon or appurtenant thereto, under and according to the provisions of the Mining Laws of the United States, under which it is located.

This claim commences at this Monument and Notice placed upon the ledge, and runs Fifteen Hundred (1500) feet in a Northerly direction along the ledge from discovery shaft.

The Exterior boundaries are as follows, viz:

Commencing at this Monument and Notice, and running Three Hundred (300) feet in an Easterly direction to monument at S.E. corner of claim; thence in a northerly direction parallel with the ledge Fifteen Hundred (1500) feet to monument at N.E. corner of claim; thence in a westerly direction at right angles across the ledge Six Hundred (600) feet to monument at N.W. corner of claim; thence parallel with the lode in a southerly direction Fifteen Hundred (1500) feet to monument at S.W. corner of claim; thence at right angles across the ledge in an easterly direction Three hundred (300) feet to monument upon the ledge and place of beginning.

This ledge may be more generally described as situated North of Blue Coat Mine, about 5 miles south of Mayer Station and 1-1/2 miles east of the Virgin Mary Road.

This is an amended location of said mine for the purpose of amending the record of the notice of the original location made by me on Jany. 1st 1893, recorded in Book 35 of Mines, at page 631, records of Yavapai County, Arizona, so as to describe the exterior boundaries of the claim as made at that time, in Big Bug Mining District, Yavapai County, Arizona Territory, and shall be known as the Blue Buck Mining Claim.

Dated on the ground, this 1st day of August 1899.

C.W. Woods

Locator.

Recorded at request of J.J. Hawkins, Aug. 1st A.D. 1899, at 4:00 o'clock p.m. in Book 46 of Mines, page 66, Records of Yavapai County, Arizona.

(Seal)

W.J. Johnson,

County Recorder.

By E.C. Averyt,

Deputy.

\*\*\*\*\*

BLUE COAT.

LOCATION NOTICE.

Notice is hereby given, that the undersigned in compliance with the requirements of the revised Statutes of the U.S. I have this day located claim 1500 linear ft along the course of this lead lode or vein of mineral bearing quartz 300 ft in width on each side of said lead or lode situated in Big Bug Mining District Yavapai Co. A.T. described as follows

Commencing at this stone monument running 750 ft in a south westerly and 750 ft in a north easterly direction parallel with the general course of the ledge. This claim is situated about 3 miles South...Mayer Station, and 1-1/2 miles from the Virgin Mary road Easterly located the first day Jan. 1893 known as the "Blue Coat Mine".

Locator F.C.Kirkpatrick.

Witness Harry Daggs.

Recorded at request of A.H.Livingston Feby 20<sup>th</sup> A.D. 1893 at 10:40 o'clock a.m. in Book 35 of Mines, page 632, Records of Yavapai County, Arizona.

(L.S.) Alex O. Brodie,  
County Recorder.

By E.M.Kirkland,  
Deputy.

\*\*\*\*\*

"BLUE COAT"(AMENDED).

NOTICE OF LOCATION.

Know all men by these presents:

That I, the undersigned, have this day located Fifteen Hundred(1500)linear feet of this vein or lode, bearing precious metals, with all dips, spurs, angles and variations, with surface ground Three Hundred(300)feet on each side of the center of vein, with all Mineral Deposits contained therein, and all Timber growing within the limits of said claim, and all Water and Water privileges thereon or appurtenant thereto, under and according to the provisions of the United States Mining Laws, under which it is located.

This claim commences at this Monument and Notice placed upon the ledge, and runs 750 feet in a Northerly direction and 750 feet in a Southerly direction along the ledge from discovery shaft.

The Exterior boundaries are as follows, viz:

Commencing at a Monument of stone on West boundary line, distant Three Hundred(300)feet in a Westerly direction from Discovery Monument; thence in a Northerly direction parallel with the ledge 750 feet to Monument of Stone at N.W. corner of claim; thence in a Easterly direction at right angles across the ledge Six Hundred(600)feet to Monument of Stone at N.E. corner of claim; thence in a Southerly direction parallel with the ledge Fifteen Hundred(1500)feet to Monument of Stone at S.E. corner of claim; thence at right angles across the ledge in a Westerly direction Six Hundred(600)feet to Monument of Stone at S.W. corner of claim; thence in a Northerly direction parallel with the ledge 750 feet to Monument on West boundary and place of beginning.

This ledge may be more generally described as situated as adjoining the Blue Duck Mine on the south, and was originally located by F.C. Kirkpatrick Jany. 1st 1893, location notice whereof is recorded in Book 35 of Mines at page 632, and was purchased by the undersigned from said locator March 15th 1894, said deed being recorded in Book 35 of Deeds at page 172, records of Yavapai County, Arizona.

This is an amended location of said mining claim as originally located so as to correct the record of said notice by describing the exterior boundaries of said claim, in Big Bug Mining District, Yavapai County, Arizona Territory, and shall be known as the Blue Coat Mining Claim.

Dated on the ground this 1st day of August 1899.

C.W. Woods,  
Locator.

Recorded at request of John J. Hawkins Aug. 1<sup>st</sup> A.D. 1899, at 4:01 o'clock p.m. in Book 49 of Mines, page 422, Records of Yavapai County, Arizona.

(Seal) W.I. Johnson,  
County Recorder.

By F.E. Walker,  
Deputy.

\*\*\*\*\*

BLUE BELLE.

LOCATION NOTICE.

Notice is hereby given that the undersigned in compliance with the requirements of the revised Statutes of the U.S. I have this day located claim 1500 linear ft along the course of this lead or lode or vein of mineral bearing quartz and 300 ft in width on each side of said lode situated in "Big Bug" Mining District, Yavapai Co. A.T. described as follows:

Commencing at this stone monument running 1500 linear ft in a North easterly direction parallel with the general course of the ledge 300 ft on each side of the ledge.

This claim is situated north east of the Blue Buck mine and about 5 miles from Mayer Station 1-1/2... East of "Virgin Mary Road".

Located first day of Jan. 1893 is known as the Blue Belle Mine.

Locator Harry Dagg.

Witness C.W. Woods.

Recorded at request of A.H. Livingston Feby. 20<sup>th</sup> A.D. 1893, at 10:40 o'clock a.m. in Book 35 of Mines, page 633, Records of Yavapai County, Arizona.

(L.S.) Alex O. Brodie,  
County Recorder.

By E.F. Kirkland,  
Deputy.

\*\*\*\*\*

BLUE BELL.

AMENDED NOTICE OF MINING LOCATION OF BLUE BELL LODE CLAIM,  
as located by Harry Dagg Jany.1st 1893,Rec.Book 36 of Mines,page 633.  
\*\*\*\*\*

To all whom it may concern:

This Mining Claim,the name of which is the Blue Bell Mining Claim,situate on lands belonging to the United States of America, and in which there are valuable mineral deposits,was entered upon and located for the purpose of exploration and purchase by The Blue Bell Copper Co.,of Arizona,the undersigned,on the 22<sup>rd</sup> day of Dec. 1899.

The length of this claim is 1500 feet,and the claim extends 1375 feet in a Northerly direction and 125 feet in a Southerly direction from the center of the discovery shaft,at which this notice is posted,lengthwise of the claim,together with 300 feet in width of the surface grounds,on each side of the center of said claim.

The general course of the lode deposit and premises is from the North to the South.

The claim is situated and located in the Big Bug Mining District,in Yavapai County,in the Territory of Arizona,about 5 miles in a Southerly direction from Mayer & joins the Blue Buck mine on the North.

The surface boundaries of the claim are marked upon the ground as follows: Beginning at monument of stone at a point in a Southerly direction 125 feet from the discovery shaft(at which this notice is posted),being in the center of the South end line of said claim;thence W.300 feet to a stone mon.being the S.W.corner of said claim;thence N.750feet to a stone mon.at the center of the W.side line of said claim;thence N.750 feet to a stone mon.being at the N.W.corner of said claim;thence E.300 feet to a stone mon.at the center of the N.end of said claim;thence E.300 feet to a stone mon.being at the N.E.corner of said claim;thence S.750 feet to a stone mon.being at the center of the E.side line of said claim;thence S. 750 feet to a stone mon.at the S.E.corner of said claim;thence W. 300 feet to the place of beginning.

All done under the provisions of Chapter Six,of Title XXXII,of the Revised Statutes of the United States,and of an Act of the General Assembly of Arizona,entitled "An Act Concerning Mines", approved March 20th,1895,and amended March 2d,1899.

Dated and posted on the ground this 22nd day of Dec.1899.

Blue Bell Copper Co.of Ariz.,  
by E.A.Haggott,Supt.

Witness:

W.H.McKay.

Filed and recorded at request of E.A.Haggott,Dec.22" A.D. 1899,at 2:40 O'clock p.m.,Book 53 of Mines,Page 41,Records of Yavapai County,Arizona.

(Seal) W.I.Johnson,  
County Recorder.

By E.C.Averyt,  
Deputy Recorder.

\*\*\*\*\*

6

TERRITORY OF ARIZONA, )  
 : SS:  
 COUNTY OF YAVAPAI. )

I, W. J. JOHNSON, County Recorder in and for said County, in said Territory, and custodian of the records thereof, do hereby certify that the above and foregoing six pages contain full, true and correct copies of the original and amended Notices of Location of the "Blue Buck", "Blue Coat", and "Blue Bell" Mining Claims, as the same appear from the records of my office in the Books and at the pages as follows, to-wit:-

The "Blue Buck", original notice of location recorded in Book 35 of Mines, pages 631 and 632, records of Yavapai County, Arizona: Amended Notice of Location recorded in Book 46 of Mines, page 66, said records.

The "Blue Coat", original notice of location recorded in Book 35 of Mines, page 632, said records: amended notice of location recorded in Book 49 of Mines, page 422, said records.

The "Blue Belle", original notice of location recorded in Book 35 of Mines, page 633, said records: amended notice of location recorded in Book 53 of Mines, page 41, said records.

In Witness Whereof, I have hereunto set my hand and affixed my Official Seal, this 27th day of December, A.D. 1900.



*W. J. Johnson*  
 County Recorder.

By *E. C. Avery* Deputy.



# **POOR QUALITY**

**The following pages are scanned at the best possible quality setting. The original pages are of poor quality and this is the best possible reproduction.**



(4-687.)

# Surveyor General's Certificate of Approval of Field Notes and Survey of Mining Claim.

Department of the Interior,

Office of U. S. Surveyor General,

*Tucson, Arizona*

*March 26-1901*, 18

I, U. S. Surveyor General for *District of Arizona*,

do hereby certify that the foregoing and hereto attached Field Notes and Return of the Survey of the Mining Claim of *Blue Bell Copper Company*.

....., known as the *Blue Bell, Blue Buck, and Blue Coat lodes*.

situate in *Big Bug* mining district,

*Yavapai* County, *Arizona*,

in Section *approx*, Township No. *11 N.*, Range No. *1 East*

*(unsurveyed)*, designated as Survey No. *1528*.

executed by *J. J. Fisher*, U. S. Deputy Mineral

Surveyor, *January 9-10, 1901*, 18, under my instructions dated

*January 4-1901*, 18, have been critically examined and the

necessary corrections and explanations made, and the said Field Notes and Return, and

the Survey they describe, are hereby approved. A true copy of the copy of the location

certificate filed by the applicant for survey is included in the field notes.

*George Christ*

U. S. Surveyor General for *Arizona*.

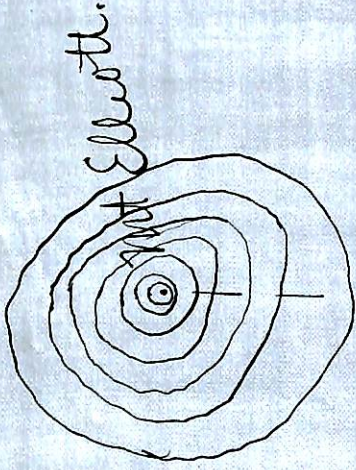
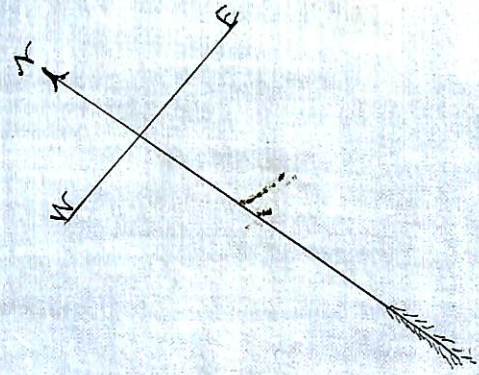

Mt. Elworth.

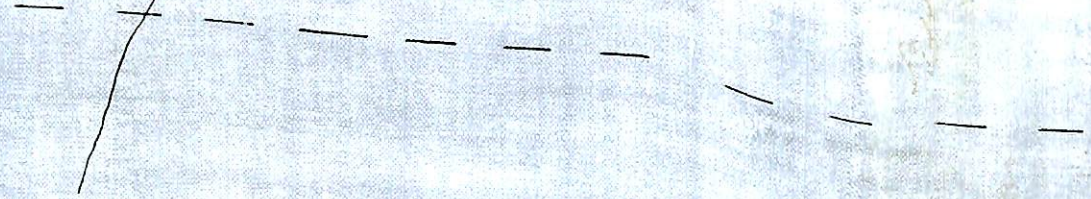

Big Creek



Copper Mt.



P.E.R.R.  
P.D.Mayer

Wagon Creek

Wagon Creek

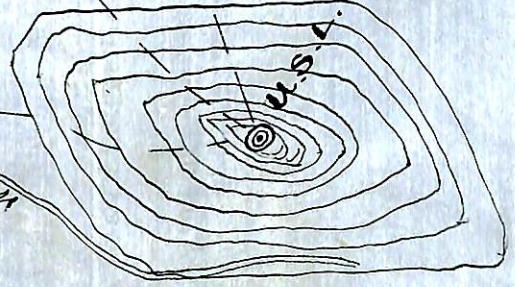

U.S.G. M. No 1528, B.B.D.

Survey No 1528.  
 Prescott Land District.

James Lode 25

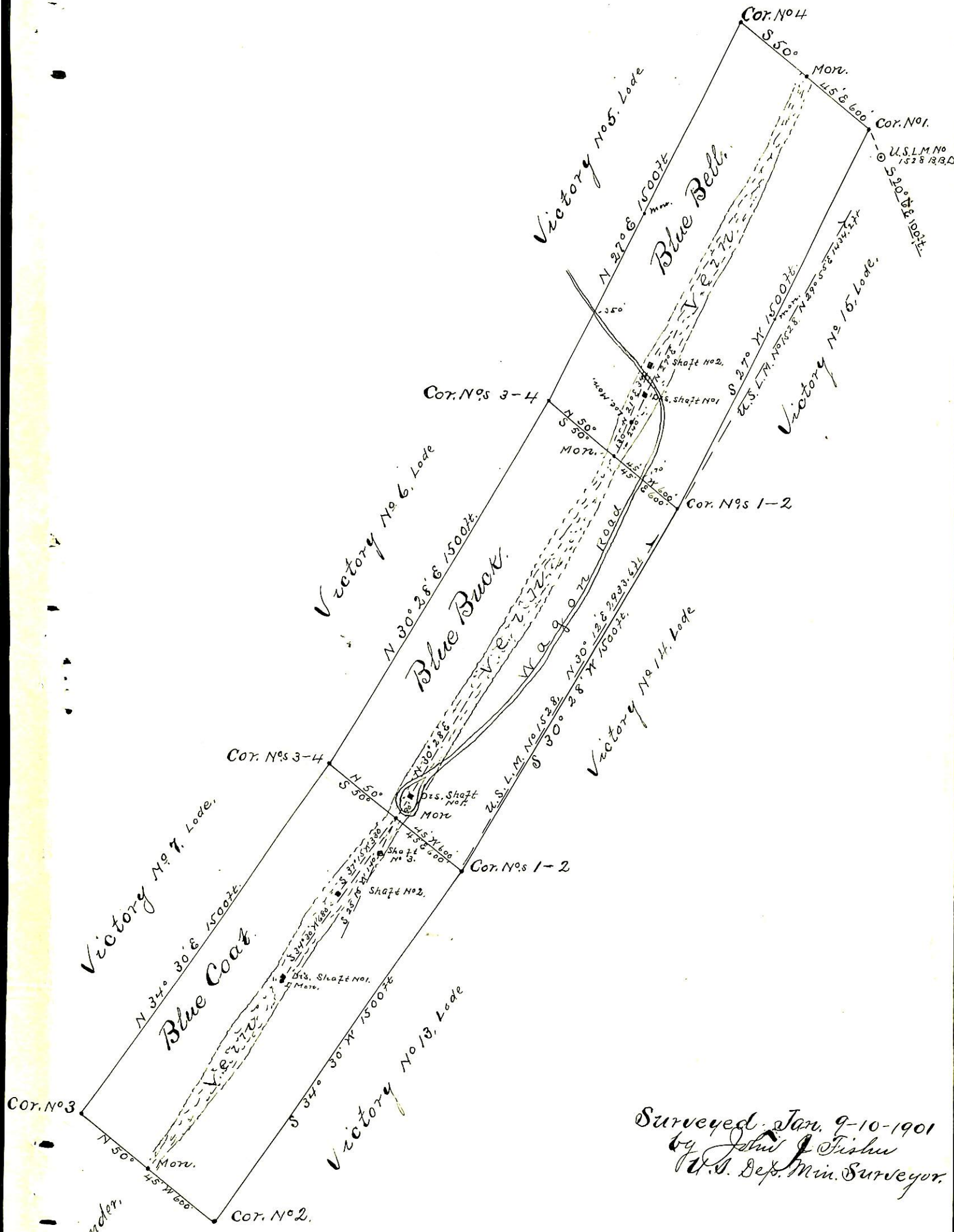

Surveyed Jan. 9-10-1901  
 by John J. Fisher  
 U.S. Dep. Min. Surveyor.

Blue Thunder Lode.