

MS

0

1

5

3

0

MINERAL SURVEY NO. 1530

| Claims | M & B Desc. Page | Improvements Page | Loc. Notices Page |
|----------------|---------------------|----------------------|----------------------|
| Aetna | 3 | 20 | 2 |
| Atlas | 5 | 20 | 3 |
| Azurite Copper | 10 | 21 | 6 |
| Copper Prince | 9 | 21 | 5 |
| Copper Zone | 16 | 22 | 9 |
| Cuprite | 12 | 21 | 7 |
| Gray Dick | 14 | 22 | 8 |
| Great Scott | 1 | 19 | 1 |
| Yellow Kit | 7 | 21 | 4 |

(4-683.)

Mineral Survey No. 15230

Lot No. _____

Prescott

Land District.

FIELD NOTES

OF THE SURVEY OF THE MINING CLAIM OF

A. P. Gaultier

*Great Seattle
Arthur
Atlas
Yellow Kit.
Copper Prince
Azimite
Copper
Wagon and Copper Lode*

KNOWN AS THE

Black Rock

Mining District,

Yavapai County, Arizona

Section approx. in., Township 8 North, Range 3 West (unsurveyed)

Surveyed under instructions dated Feb 2nd, 1801,

by J. J. Fisher
U. S. Deputy Mineral Surveyor

Claim located See loc. notices, 18

Survey commenced Feb. 15th, 1801.

Survey completed Feb. 20th, 1801.

Address

Joseph H. Jacks
Atty. for claimant
Prescott
Arizona

PRELIMINARY OATHS OF ASSISTANTS IN SURVEY OF MINING CLAIM.

WE, E. H. Draper and Henry Wyatt,
do solemnly swear that we will well and faithfully execute the duties of chain carriers;
that we will level the chain upon even and uneven ground and plumb the tally-pins,
either by sticking or dropping the same; that we will report the true distance to all
notable objects, and the true length of all lines that we assist in measuring, to the best
of our skill and ability, and in accordance with instructions given us, in the survey of
the Mining Claim of A. P. Gaultier

known as the Great Scott, Hittua, Atlas, Copper Zone, Cuprite, Gray Dick, Aquite, Copper, Copper Prince & Yellow Ket
situate in Black Rock mining district,
Javapec County, Arizona
in Section _____, Township No. _____, Range No. _____

E. H. Draper, Chainman.
Henry Wyatt, Chainman.

Subscribed and sworn to by the above-named persons before
me this 15th day of February, 1801.

J. J. Fisher
Notary Public

I, Henry Wyatt, do solemnly swear that I will well and
truly perform the duties of axeman, in the establishment of corners and other duties,
according to instructions given me and to the best of my skill and ability, in the survey
of the Mining Claim of A. P. Gaultier
known as the Great Scott, Hittua, Atlas, Copper Zone, Cuprite, Gray Dick, Aquite, Copper, Copper Prince & Yellow Ket
more fully described in the preceding affidavit.

Henry Wyatt, Axeman.

Subscribed and sworn to by the said Henry Wyatt
before me this 15th day of
February, 1801.

J. J. Fisher
Notary Public

I, E. H. Draper, do solemnly swear that I will
well and truly perform the duties of flagman, in the establishment of corners and other
duties, according to instructions given me and to the best of my skill and ability, in the
survey of the Mining Claim of A. P. Gaultier
known as the Great Scott, Hittua, Atlas, Copper Zone, Cuprite, Gray Dick, Aquite, Copper, Copper Prince & Yellow Ket
more fully described in the preceding affidavit.

E. H. Draper, Flagman.

Subscribed and sworn to by the said E. H. Draper
before me this 15th day of
February, 1801.

J. J. Fisher
Notary Public

Survey No. 1530.

GREAT SCOTT LODGE.

Beginning at cor. No. 1, the north east cor. of claim, A granite stone 8x10x24 ins. set one foot in ground, along side a mon. of stones around a pine post 4x4 ins. 4 ft. long.

Stone marked G. S. No. 1-1530. A x on a granite rock in place, marked B. R. G. S. No. 1-1530 brs. N. $65^{\circ} 37'$ E. 45.4 ft.

A x on a granite rock in place, marked B. R. G. S. No. 1-1530, brs. S. $42^{\circ} 48'$ E. 10.1 ft.

U. S. L. M. No. 1385 B. R. D. brs. N. $52^{\circ} 13'$ E. 7164.4 ft.

Thence S. 39° ~~W~~ E

Var. 14° E.

600 To N. W. cor. of Cuprite lode of this survey.
750 To east side mon. a pine post in mon. of stones.
1500 To cor. No. 2, which is also cor. No's 1 & 4 of Aetna & Cuprite lodes of this survey.

A granite stone 6x10x24 ins. set one foot in ground, along side a mon. of stones around a pine post 4x4 ins. 4 ft. long.

Stone marked G. S. NO. 2-1530. Also A. No. 1-1530 and C. No. 4-1530.

A x on a granite rock in place, marked B. R. G. S. No. 2-1530, brs. N. $44^{\circ} 20'$ E. 61 ft.

A x on a granite rock in place, marked B. R. A. No. 1-1530, brs. S. $84^{\circ} 12'$ E. 12 ft.

Survey No. 1530.

Feet.

Thence S. 51° W.

Var. 14° E.

300 To south center end, which is also the north center end of Aetna lode of this survey.

A pine post 4x4 ins. 4 ft. long set in ground, surrounded by mon. of stones. Post marked I. M. G. S. No. 1530 and I. M. A. No. 1530, for initial mon. of Great Scott & Aetna lodes.

600 To cor. No. 3, which is also cor. No's 4, 1 & 2, of Aetna, Copper Prince and Azurite Copper lodes of this survey.

A porphyry stone, 6x10x24 ins. set one foot in ground, along side a pine post 4x4 ins. 4 ft. long surrounded by a mon. of stones.

Stone marked G. S. No. 3-1530, also A. No. 4-1530, C. P. No. 1-1530 & A. C. No. 2-1530.

A x on a porphyry rock in place, marked B. R. G. S. No. 3-1530, brs. S. 81° 25' W. 28.5 ft.

A x on a porphyry rock in place, marked B. R. A. No. 4-1530, brs. S. 79° 32' E. 44 ft.

Thence N. 39° W.

Var. 14° E.

750 To west side mon. of Great Scott lode and east side mon. of Azurite Copper lode of this survey.
A pine post 4x4 ins. 4 ft. long surrounded by mon. of stones.

1500 To cor. No. 4, which is also cor. No. 1, of Azurite Copper lode of this survey.

A porphyry stone 8x12x24 ins. set one foot in ground, along side a pine post 4x4 ins. 4 ft. long.

Survey No. 1530.

Feet.

Thence S. 51° W.

Var. 14° E.

300 To south center end, which is also the north center end of Aetna lode of this survey.

A pine post 4x4 ins. 4 ft. long set in ground, surrounded by mon. of stones. Post marked I. M. G. S. No. 1530 and I. M. A. No. 1530, for initial mon. of Great Scott & Aetna lodes.

600 To cor. No. 3, which is also cor. No's 4, 1 & 2, of Aetna, Copper Prince and Azurite Copper lodes of this survey.

A porphyry stone, 6x10x24 ins. set one foot in ground, along side a pine post 4x4 ins. 4 ft. long surrounded by a mon. of stones.

Stone marked G. S. No. 3-1530, also A. No. 4-1530, C. P. No. 1-1530 & A. C. No. 2-1530.

A x on a porphyry rock in place, marked B. R. G. S. No. 3-1530, brs. S. 81° 25' W. 28.5 ft.

A x on a porphyry rock in place, marked B. R. A. No. 4-1530, brs. S. 79° 32' E. 44 ft.

Thence N. 39° W.

Var. 14° E.

750 To west side mon. of Great Scott lode and east side mon. of Azurite Copper lode of this survey.
A pine post 4x4 ins. 4 ft. long surrounded by mon. of stones.

1500 To cor. No. 4, which is also cor. No. 1, of Azurite Copper lode of this survey.

A porphyry stone 8x12x24 ins. set one foot in ground, along side a pine post 4x4 ins. 4 ft. long.

Survey No. 1530.

GREAT SCOTT LODGE.

Beginning at cor. No. 1, the north east cor. of claim, A granite stone 8x10x24 ins. set one foot in ground, along side a mon. of stones around a pine post 4x4 ins. 4 ft. long.

Stone marked G. S. No. 1-1530. A x on a granite rock in place, marked B. R. G. S. No. 1-1530 brs. N. 65° 37' E. 45.4 ft.

A x on a granite rock in place, marked B. R. G. S. No. 1-1530, brs. S. 42° 48' E. 10.1 ft.

U. S. L. M. No. 1385 B. R. D. brs. N. 52° 13' E. 7164.4 ft.

Thence S. 39° ~~N~~ E

Var. 14° E.

600 To N. W. cor. of Cuprite lode of this survey.
750 To east side mon. a pine post in mon. of stones.
1500 To cor. No. 2, which is also cor. No's 1 & 4 of Aetna & Cuprite lodes of this survey.

A granite stone 6x10x24 ins. set one foot in ground, along side a mon. of stones around a pine post 4x4 ins. 4 ft. long.

Stone marked G. S. NO. 2-1530. Also A. No. 1-1530 and C. No. 4-1530.

A x on a granite rock in place, marked B. R. G. S. No. 2-1530, brs. N. 44° 20' E. 61 ft.

A x on a granite rock in place, marked B. R. A. No. 1-1530, brs. S. 84° 12' E. 12 ft.

Survey No. 1530.

| | |
|--------------|---|
| Feet. | set in mon. of stones. |
| | Stone marked G. S. No. 4-1530, also A. C. No. 1-1530. A x on a porphyry rock in place, marked B. R. G. S. No. 4-1530, brs. N. 69° 30' E. 94 ft. |
| | A x on a porphyry rock in place, marked B. R. A. C. No. 1-1530, brs. N. 44° 44' W. 19.3 ft. |
| | Thence N. 51° E. |
| | Var. 14° E. |
| 300 | To north center end, a pine post 4x4 ins. 4 ft. long set in mon. of stones. |
| 600 | To cor. No. 1, the place of beginning survey of exterior boundaries. |
| | The survey of the Great Scott lode is identical with the location. |
| <hr/> | |
| AETNA LODGE. | |
| | Beginning at cor. No. 1, which is also cor. No's 2 & 4, of Great Scott & Cuprite lodes of this survey, cor. described above. |
| | U. S. L. M. No. 1385 B. R. D. brs. N. 40° 20' E. 7287.9 ft. |
| | Thence S. 43° 40' E. |
| | Var. 14° E. |
| 600 | To cor. No's 3, Cuprite and 4, of Copper Zone, of this survey. |
| 750 | To east side mon. a pine post 4x4 ins. 4 ft. long. set in mon. of stones. |
| 1500 | To cor. No. 2, which is also cor. No. 1, Atlas lode of this survey. |

Survey No. 1530.

| | |
|-------|---|
| Feet. | <p>A granite stone 8x10x30 ins. set one foot in ground, along side a pine post 4x4 ins. 4 ft. long set in mon. of stones. Stone marked A. No. 2-1530 & A. No. 1-1530.</p> |
| | <p>A x on a granite rock in place, marked B. R. A. No. 2-1530, brs. N. 42° 45' W. 36.3 ft.</p> |
| | <p>A x on a granite rock in place, marked B. R. A. No. 1-1530, brs. S. 84° 5' E. 62 ft.</p> |
| | <p>Thence S. 51° W.</p> |
| | <p>Var. 14° E.</p> |
| 300 | <p>To south center end, which is also the north center end of Atlas lode of this survey.</p> |
| | <p>A pine post 4x4 ins. 4 ft. long, set in mon. of stones.</p> |
| 600 | <p>To cor. No. 3, which is also cor. No's 4, 1 and 2, of Atlas, Yellow Kit and Copper Prince lodes of this survey.</p> |
| | <p>A porphyry stone 5x10x24 ins. set one foot in ground, along side a pine post 4x4 ins. 4 ft. long, set in mon. of stones.</p> |
| | <p>Stone marked A. No. 3-1530, A. No. 4-1530, Y. K. No. 1-1530 and C. P. No. 2-1530.</p> |
| | <p>No bearings available.</p> |
| | <p>Thence N. 43° 40' W.</p> |
| | <p>Var. 14° E.</p> |
| 750 | <p>To west side mon. which is also the east side mon. of Copper Prince lode of thi survey, a pine post 4x4 ins. 4 ft. long, set in mon. of stones.</p> |
| 1500 | <p>To cor. No. 4, which is also cor. No's 1, 2 and 3,</p> |

Survey No. 1530.

Feet. Copper Prince, Azurite Copper and Great Scott lodes of this survey, cor. described above.

Thence N. 51° E.

Var. 14° E.

300 To north center end initial mon. Mon. described above.

600 To cor. No. 1, the place of beginning survey of exterior boundaries.

The survey of the Aetna lode is identical with the location.

ATLAS LODGE.

Beginning at cor. No. 1, which is also cor. No. 2, Aetna lode of this survey, Cor. described above.

U. S. L. M. No. 1385 B. R. D. brs. N. 29° E.
7604.2 ft.

Thence S. $43^{\circ} 40'$ E.

Var. 14° E.

To cor. No. 3, Copper Zone lode of this survey.

750 To east side mon. a pine post 4x4 ins. 4 ft. long, set in mon. of stones.

1410 To cor. No. 2, A granite stone 4x8x24 ins. set one foot in ground, along side a pine post 4x4 ins. 4 ft. long, set in mon. of stones.

Stone marked A. No. 2-1530. No brs. available.

Survey No. 1530.

Feet.

Thence S. 51° W.

Var. 14° E.

300 To south center end, the initial mon. of loc.
A pine post 4x4 ins. 4 ft. long set in a mon. of stones.

600 To cor. No. 3, which is also cor. No. 2, Yellow Kit lode of this survey.

A porphyry stone 6x8x24 ins. set one foot in ground, along side a pine post 4x4 ins. 4 ft. long, set in mon. of stones.

Stone marked A. No. 3-1530, same stone marked Y. K. No. 2-1530.

A x on a porphyry rock in place, marked A. No. 3-1530, brs. N. 34° 50' W. 120.5 ft.

No other brs. available

Thence N. 43° 40' W.

Var. 14° E.

660 To west side mon. which is also the east side mon. of Yellow Kit lode of this survey.

A pine post 4x4 ins. 4 ft. long set in a mon. of stones.

1410 To cor. No. 4, which is also cor. No's 1, 2 and 3, Yellow Kit, Copper Prince and Aetna lodes of this survey. Cor. described above.

Thence N. 51° E.

Var. 14° E.

300 To north center end, which is also the south center end of the Aetna lode of this survey. Mon. described above.

Survey No. 1530.

Feet.

600

To cor. No. 1, the place of beginning survey of exterior boundaries. The survey of the Atlas lode is identical with the location.

YELLOW KIT LODE.

Beginning at cor. No. 1, which is also cor. No's 2, 3 and 4 of Copper Prince, Aetna and Atlas lodes of this survey, cor. described above.

U. S. L. M. No. 1385 B. R. D. brs. N. $30^{\circ} 35'$ E. 8152.5 ft.

Thence S. $43^{\circ} 40'$ E.

Var. 14° E.

750

To east side mon. described above.

1410

To cor. No. 2, which is also cor. No. 3, Atlas lode of this survey, cor. described above.

Thence S. 51° W.

Var. 14° E.

300

To south center end, a pine post 4x4 ins. 4 ft. long, set in a mon. of stones.

600

To cor. No. 3, a porphyry stone 4x8x24 ins. set one foot in ground, along side a pine post 4x4 ins. 4 ft. long, set in mon. of stones.

Stone marked Y. K. No. 3-1530.

A x on a porphyry rock in place, marked B. R. Y. K. No. 3-1530, brs. S. 9° E. 42 ft.

No other bearings available.

Survey No. 1530.

Feet.

Thence N. $43^{\circ} 40'$ W.Var. 14° E.

660 To west side mon. a pine post 4x4 ins. 4 ft. long, set in a mon. of stones.

1410 To cor. No. 4, which is also cor. No. 3, Copper Prince lode of this survey.

A porphyry stone 5x8x24 ins. set one foot in ground, along side a pine post 4x4 ins. 4 ft. long, set in mon. of stones.

Stone marked Y. K. No. 4-1530, same stone marked C. P. No. 3-1530.

A x on a porphyry stone in place, marked B. R. Y. K. No. 4-1530, brs. S. $18^{\circ} 5'$ E. 68 ft.

U. S. L. M. No. 1477 B. T. D. brs. S. 36° 59' W. about one mile.

Thence N. 51° E.Var. 14° E.

300 To north center end, which is also the south center end of Copper Prince lode of this survey.

A pine post 4x4 ins. 4 ft. long set in mon. of stones.

600 To cor. No. 1, the place of beginning survey of exterior boundaries. The survey of Yellow Kit lode is identical with the location.

Survey No. 1530.

Feet.

COPPER PRINCE LODGE.

Beginning at cor. No. 1, which is also cor. No's 2, 3 and 4, of the Azurite Copper, Great Scott and Aetna lodes of this survey. Corner described above. U. S. L. M. No. 1385 B. R. D. brs. N. $41^{\circ} 8'$ E. 7876 ft.

Thence S. $43^{\circ} 40'$ E.Var. 14° E.

750 To east side mon. Mon. described above.

1500 To cor. No. 2, which is also cor. No's 3, 4 and 1, of the Aetna, Atlas and Yellow Kit lodes, described above.

Thence S. 51° W.Var. 14° E.

300 To south center end mon. Mon. described above.

600 To cor. No. 3, which is also cor. No. 4, Yellow Kit lode, corner described above.

Thence N. $43^{\circ} 40'$ W.Var. 14° E.

750 To west side mon. a pine post 4x4 ins. 4 ft. long, set in a mon. of stones.

1500 To cor. No. 4, which is also cor. No. 3, of Azurite Copper lode of this survey.

A granite stone 6x18x24 ins. set one foot in ground, along side a pine post 4x4 ins. 4 ft. long, set in a mon. of stones.

Stone marked C. P. No. 4-1530, same stone

Survey No. 1530.

Feet.

marked A. C. No. 3-1530..

A x on a granite rock in place, marked B. R.
C. P. No. 4-1530, brs. S. $32^{\circ} 20'$ E. 27.2 ft.

A x on a granite rock in place, marked B. R.
A. C. No. 3-1530, brs. N. $73^{\circ} 15'W.$, 28.3 ft.

Thence N. 51° E.

Var. 14° E.

300

To north center end mon. which is also the south
center end mon. of the Azurite Copper lode of this
survey. A pine post 4x4 ins. 4 ft. long, set in
mon. of stones.

600

To cor. No. 1, the place of beginning survey of
exterior boundaries. The survey of the Copper
Prince lode is identical with the location.

AZURITE COPPER LODE.

Beginning at cor. No. 1, which is also cor.
No. 4, Great Scott lode of this survey.

Corner described above.

U. S. L. M. No. 1385 B. R. D. brs. N. $52^{\circ} 7'$
E. 7763.2 ft.

Thence S. 39° E.

Var. 14° E.

750

To east side mon. Mon. described above.

1500

To cor. No. 2, which is also cor. No's 3, 4 and 1,
of the Great Scott, Aetna and Copper Prince lodes.
Corner described above.

Survey No. 1530.

Feet.

Thence S. 51° W.

Var. 14° E.

300 To south center end mon. Mon. described above.

600 To cor. No. 3, which is also cor. No. 4, Copper Prince lode of this survey, cor. described above.

Thence N. 39° W.

Var. 14° E.

750 To west side mon. a pine post 4x4 ins. 4 ft. long, set in a mon. of stones.

1500 To cor. No. 4, A granite stone 5x10x24 ins. set one foot in ground, along side a pine post 4x4ins. 4 ft. long, set in mon. of stones.

Stone marked A. C. No. 4-1530,

A x on a porphyry rock in place, marked B. R.
A. C. No. 4-1530, brs. N. 63° 50' E. 100 ft.A x on a granite rock in place, marked B. R.
A. C. No. 4-1530, brs. S. 26° 22' W. 34.8 ft.

Thence N. 51° E.

Var. 14° E.

300 To north center end, a pine post 4x4 ins. 4 ft. long, set in mon. of stones.

600 To cor. No. 1, the place of beginning . The survey of the Azurite Copper lode is identical with the location.

Survey No. 1530.

Feet.

CUPRITE LODGE.

Beginning at cor. No. 1, identical with N. E. cor. of the location.

A granite stone 6x8x30 ins. set one foot in ground, along side a pine post 4x4ins. 4 ft. long, set in mon. of stones. Stone marked C. No. 1-1530.

A x on a granite rock in place, marked B. R. C. No. 1-1530, brs. S. $77^{\circ} 34'$ E. 40.9 ft.

A x on a granite rock in place, marked B. R. C. No. 1-1530, brs. S. $23^{\circ} 40'$ E. 36.7 ft.

U. S. L. M. No. 1385 B. R. D. brs. N. $47^{\circ} 8'$ E. 6660.8 ft.

Thence S. $40^{\circ} 4'$ E.

Var. 14° E.

- 130 To cor. No. 3, Gray Dick lode of this survey.
- 430 To west center end of Gray Dick lode.
- 730 To east side mon. which is also cor. No. 2, Gray Dick lode. A pine post 4x4ins. 4 ft. long, set in mon. of stones.
- 1498.2 To cor. No. 2, which is also cor. No. 1, Copper Zone lode of this survey, ident. with location.
- A granite stone 4x15x24 ins. set one foot in ground, along side a pine post 4x4ins. 4 ft. long, set in a mon. of stones, stone marked C. No. 2-1530, same stone marked C. Z. No. 1-1530.
- A x on a granite rock in place, marked B. R. C. No. 2-1530, brs. N. $80^{\circ} 20'$ W. 88 ft.
- A x on a granite rock in place, marked B. R. C. Z. No. 1-1530, brs. N. $87^{\circ} 32'$ E. 46.4 ft.

Survey No. 1530.

Feet.

Thence S. 51° W.

Var. 14° E.

300 To south center end, which is also the north center end of Copper Zone lode of this survey, identical with the location. A pine post 4x4ins. 4 ft. long, set in a mon. of stones.

495 To cor. No. 3, which is also cor. No. 4, Copper Zone lode of this survey. Cor. of the location brs. S. 51° W. 105 ft. A pine post in mon. of stones.

A granite stone 4x15x24 ins. set one foot in ground, along side a pine post 4x4ins. 4 ft. long, set in a mon. of stones. Stone marked C. No. 3-1530, same stone marked C. Z. No. 4-1530.

No bearings available.

Thence N. 43° 40' W.

Var. 14° E.

600 To cor. No. 4, which is also cor. No's 1 and 2, Aetna and Great Scott lodes of this survey, cor. described above.

Thence N. 39° W.

Var. 14° E.

900 To cor. No. 5, original loc. mon. a pine post 4x4 ins. set in mon. of stones brs. S. 51° W. 84 ft.

A granite stone 4x10x24 ins. set one foot in ground, along side a pine post 4x4ins. 4 ft. long, set in a mon. of stones, stone marked C. No. 5-1530. No bearings available.

Survey No. 1530.

Feet.

Thence N. 51° E.Var. 14° E.

- 216 To north center end, ident. with the location.
A pine post 4x4ins. 4ft. long, set in mon. of stones.
- 516 To cor. No. 1, the place of beginning.

 GRAY DICK LODGE.

Beginning at cor. No. 1, orig. loc. mon.
brs. N. $59^{\circ} 23'$ E. 176 ft. A pine post 4x4ins.
4ft. long, set in mon. of stones.

A porphyry stone 8x10x24ins. set one foot in
ground, along side a pine post 4x4ins. 4 ft. long,
set in mon. of stones, stone marked G. D. No. 1-
1530.

A x on a granite rock in place, marked B. R.
G. D. No. 1-1530, brs. S. $71^{\circ} 33'$ W. 14.9 ft.

U. S. L. M. No. 1385 B. R. D. brs. N. $37^{\circ} 8'$
E. 5635 ft.

Thence S. $59^{\circ} 23'$ W.Var. 14° E.

- 600 To south side mon. a pine post 4x4ins. 4 ft. long,
set in mon. of stones.
- 1173.3 To cor. No. 2, on east side line of Cuprite lode
of this survey, identical with cor. of location.
A porphyry stone 6x10x24 ins. set one foot in
ground, along side a pine post 4x4ins. 4ft. long,
set in mon. of stones, stone marked G. D. No. 2-
1530.

Survey No. 1530.

| | |
|--------|--|
| Feet. | A x on a granite rock in place, marked B. R. |
| | G. D. No. 2-1530, brs. N. 55° 45' E. 27 ft. |
| | A x on granite rock in place, marked B. R. |
| | G. D. No. 2-1530, brs. S. 53° 51' W. 39.5 ft. |
| | Thence N. 40° 4' W. |
| | Var. 14° E. |
| 300 | To west center end, identical with location. |
| | A pine post 4x4ins. 4ft. long, set in mon. |
| | of stones. |
| 600 | To cor. No. 3, identical with location. |
| | A granite stone 5x6x24ins. set one foot in |
| | ground, along side a pine post 4x4ins.4ft. long, |
| | set in mon. of stones, stone marked G. D. No. 3- |
| | 1530. |
| | A x on a granite rock in place, marked B. R. |
| | G. D. No. 3-1530, brs. S. 33° 35' E. 59.9 ft. |
| | Thence N. 59° 23' E. |
| | Var. 14° E. |
| 700 | To north side mon. a pine post 4x4ins.4ft. long, |
| | set in mon. of stones. |
| 1173.3 | To cor. No. 4, orig. loc. mon. a pine post 4x4ins. |
| | 4ft. long, set in a mon. of stones, brs. N. 59° |
| | 23' E. 226ft. |
| | A granite stone 8x15x24 ins. set one foot in |
| | ground, along side a pine post 4x4ins.4ft. long, |
| | set in mon. of stenes, stone marked G. D. No. 4- |
| | 1530. |
| | A x on a granite rock in place, marked B. R. |
| | G. D. No. 4-1530, brs. N. 11° 25' E. 60.4 ft. |

Survey No. 1530.

Feet.

A x on a granite rock in place, marked B. R.
G. D. No. 4-1530, brs. N. $53^{\circ} 50'$ W. 11.1 ft.

U. S. L. M. No. 1477 B. T. D. brs. S. $27^{\circ} 39'$
W. about 8600ft.

Thence S. $40^{\circ} 4'$ E.

Var. 14° E.

300

To east center end, a pine post 4x4ins.4ft. long,
set in a mon. of stones.

600

To cor. No. 1, the place of beginning.

COPPER ZONE LODGE.

Beginning at cor. No. 1, which is also cor.
No. 2, Cuprite lode of this survey, cor. described
above. Identical with cor. of the loc.

U. S. L. M. No. 1385, B. R. D. brs. N. $34^{\circ} 36'$
E. 6897.9 ft.

Thence S. $47^{\circ} 50'$ E.

Var. 14° E.

750

To east side mon. a mon. of stones around a pine
post 4x4 ins. 4 ft. long.

1442.5

To cor. No. 2, identical with cor. of the loc.

A granite stone 6x15x30 ins. set one foot in
ground, along side a pine post 4x4 ins. 4 ft. long
set in mon. of stones, Stone marked C. Z. No. 2-
1530.

A x on a granite rock in place, marked B. R.
C. Z. No. 2-1530, brs. S. $38^{\circ} 22'$ W. 39.2 ft.

A x on a granite rock in place, marked B. R.
C. Z. No. 2-1530, brs. N. $12^{\circ} 9'$ E. 21.1 ft.

Survey No. 1530.

| Feet. | |
|-------|---|
| | <p style="text-align: center;">Thence S. 51° W.</p> <p style="text-align: center;">Var. 14° E.</p> |
| 300 | <p>To south center end, identical with loc.</p> <p style="padding-left: 40px;">A pine post 4x4 ins. 4 ft. long, set in mon. of stones.</p> |
| 600 | <p>To cor. No. 3, at intersection of line 1-2 of Atlas lode of this survey, at S. 43° 40'E. 530 ft. from cor. No. 1. Identical with cor. of loc.</p> <p style="padding-left: 40px;">A granite stone 8x10x28 ins. set one foot in ground, along side a pine post 4x4 ins. 4 ft. long.</p> <p style="padding-left: 40px;">Stone marked C. Z. No. 3-1530.</p> <p style="padding-left: 40px;">A x on a granite rock in place, marked B. R. C. Z. No. 3-1530, brs. N. 34° 4' W. 21.1 ft.</p> <p style="padding-left: 40px;">A x on a granite rock in place, marked B. R. C. Z. No. 3-1530, brs. S. 42° 30' W. 18.9 ft.</p> |
| | <p style="text-align: center;">Thence N. 43° 40' W.</p> <p style="text-align: center;">Var. 14° E.</p> |
| 530 | <p>To cor. No's 1-2, Atlas & Aetna lodes.</p> |
| 1430 | <p>To cor. No. 4, orig loc. cor. brs. S. 51° W. 105 ft. Cor. No. 4 being also cor. No. 3, Cuprite lode of this survey, cor. described above.</p> |
| | <p style="text-align: center;">Thence N. 51° E.</p> <p style="text-align: center;">Var. 14° E.</p> |
| 195 | <p>To north center end, which is also south center end Cuprite lode, mon. described above.</p> |
| 495 | <p>To cor No. 1, the place of beginning survey of exterior boundaries.</p> |

Survey No. 1530.

AREA.

| | |
|-----------------------|---------------------------------------|
| Great Scott lode | 20.665 acres. |
| Aetna lode | 20.595 ✓ " |
| Atlas " | 19.357 ✓ " |
| Yellow Kit lode | 19.357 ✓ " |
| Copper Prince " | 20.595 ✓ " |
| Azurite Copper " | 20.665 ✓ " |
| Cuprite " | 17.888 " |
| Gray <i>Dick</i> " | 15.939 ✓ " |
| Copper Zone " | <u>17.⁶⁸⁴684</u> " |
| Total area lode claim | 172. 885 acres. 172.743 |

LOCATORIN.

This claim is located on un-surveyed land, approximately in T. 8 N. R. 3 W. G. & S. R. M. in Black Rock Mining District, Yavapai County, Ariz. and is bounded on the east by the Buckeye lode un-surveyed and by Mr. Morgans locations, names of claims unknown. On the south by Mr. Morgans loc. On the west by U. S. land, and on the north by locations the names of the claims and locator unknown.

VEINS.

Great Scott vein extends from S. C. E. mon. N. 39° W. 1500^{ft} to N. C. End.

Aetna vein extends from the N. C. End mon. S. 43° 40' E. 1500 ft. to S. C. End.

Atlas vein extends from N. C. End mon. S. 43° 40' E. ~~1410~~ ft. to S. C. End mon.

Survey No. 1530.

This vein which extends through the above claims is a very large one being at least 200ft. wide in places. The main works for the entire claim are upon this vein .

Yellow Kit vein extends from the S. C. End mon. N. 43° 40' W. 1410 ft. to N. C. End mon.

Copper Prince vein extends from the S. C. End N. 43° 40' W. 1500 ft. to N. C. End.

Azurite Copper vein extends from the S. C. End mon. N. 39° W. 1500 ft. to the N. C. End mon.

Cuprite vein extends from the N. C. End mon.

S. 40° 4' E. 1498.2 ft. to the S. C. End mon.

Gray Dick vein extends from the W. C. End mon. N. 59° 23' E. 1173.3 ft. to E. C. End mon.

Copper Zone vein extends from the N. C. End mon. S. 47° 50' E. 1442.5 ft. to S. C. End mon.

EXPENDITURE OF FIVE HUNDRED DOLLARS.

I certify that the value of the labor and improvements upon this claim, placed thereon by the claimant and his grantors, is not less than five hundred dollars for each location, and that said improvements consist of:-

Great Scott lode.

Dis. shaft No. 1, at south center end of claim, Shaft 4x6 ft. 28 ft. deep, from which a level is run N. 39° W. 100 ft. 4x6 ft.

Value \$1280.00

Survey No. 1530.

Shaft No. 2, which brs. from cor. No. 2, S. 77° 30' W. 250 ft.

Shaft 5x9 ft. double co-partment, timbered, perpendicular, 250 ft. at 100 ft. a cross-cut is run S. 51° W. 120 ft. at 60 ft. intersecting level from shaft No. 1, 4x6 ft. At 200 ft. a cross-cut is run south west 4x6 ft. 60 ft.

Value \$6800.00

Aetna lode.

Dis. tunnel No. 1, which is run from the bottom of shaft No. 1 Great Scott lode, south east 4x6 ft. 40 ft.

Value \$400.00

Shaft No. 2, which brs. from cor. No. 3, Cuprite lode, S. 6° 5' W. 250 ft. Shaft being on north side of vein, 4x6 ft. 60 ft. deep, timbered.

Value \$900.00

Cut & tunnel No. 3, the mouth of which brs. from cor. No. 4, N. 51° E. 200ft.

Cut 4x100 ft. 12 ft. face, tunnel 4x6 ft. N. 51° E. 112 ft.

Value \$1700.00

Atlas lode.

Dis. shaft No. 1, which brs. from S. C. End N. 43° 40' W. 125 ft. Shaft 4x6 ft. 15 ft. deep.

Value \$150.00

Cut No. 2, which brs. from cor. No. 3, Copper Zone lode, S. 67° W. 331 ft. 4x15 ft. 5 ft. face .

Value \$50.00

Shaft No. 3, which brs. from cor. No. 3, Copper Zone S. 69° W. 410 ft. Shaft 4x6 ft. 5 ft. deep.

Value \$50.00

Survey No. 1530.

\$250.00 worth of the work on shaft No. 2, Aetna lode is to be applied to the Atlas lode.

Yellow Kit lode.

Dis. shaft No. 1, which brs. from N. C. End mon. S. 43° 40' E. 750 ft. Shaft 4x6 ft. 15 ft. deep.

Value \$150.00

\$350.00 worth of the work on shaft No. 2, Aetna lode is to be applied to the Yellow Kit lode

Copper Prince lode.

Dis. shaft No. 1, which brs. from N. C. End mon. S. 43° 40' E. 100 ft. Shaft 4x6 ft. 12 ft. deep.

Value \$120.00

\$380.00 worth of the work done on Shaft No. 2, Great Scott lode is to be applied to the Copper Prince lode.

Azurite Copper lode.

Cross-cut tunnel No. 1, which brs. from cor. No. 1, S. 16° E. 405 ft. Tunnel 4x6 ft. 25 ft. long Course S. 51° W. Approach 4x12 ft. 12 ft. face.

Value \$400.00

\$100.00 worth of the work on the Great Scott lode is to be applied to the Azurite Copper lode.

Cuprite lode.

Dis. shaft No. 1, which brs. from N. C. End mon. S. 40° 4' E 500 ft. Shaft 4x6 ft. 12 ft. deep.

Value \$120.00

Shaft No. 2, which brs. from west center end Gray Dick lode S. 59° 23' W. 200 ft. Shaft 4x6 ft. 40 ft. deep.

Value \$400.00

Survey No. 1530.

Cut No. 3, which brs from the west center end Gray Dick lode, S. 59° 23' W. 70 ft. Cut 4x20 ft. 10 ft. face .

Value \$150.00

Shaft No. 2, and Cut No. 3, are to be applied to the Gray Dick lode.

\$380.00 worth of the work on shaft No. 2, Great Scott lode is to be applied to the Cuprite lode.

Gray Dick lode.

Dis. shaft No. 1, which brs. from W. C. End mon. N. 59° 23' E. 1000 ft. Shaft 4x6 ft. 10 ft. deep.

Value \$100.00

Copper Zone lode.

Dis. shaft No. 1, which brs. from the N. C. End mon. S. 47° 50' E. 600 ft. Shaft 4x6 ft. 20 ft. deep.

Value \$200.00

\$300.00 worth of the work on shaft No. 2, Aetna lode is to be applied to the Copper Zone lode.

 INSTRUMENT.

This survey was made with a Gurley Solar Transit. The courses were deflected from the true meridian as determined by solar observations. The distances were measured with a 100 ft. steel chain.

Prescott Ariz.

March 2nd. 1901.



U. S. Dep. Min. Surveyor.

FINAL OATHS FOR SURVEYS.

LIST OF NAMES.

A list of the names of the individuals employed by J. J. Fisher
 United States Deputy Mineral Surveyor, to assist in running, measuring, and marking the lines
 corners and boundaries described in the foregoing field notes of the survey of the mining claim
 of A. P. Gaultier
 known as the Great Scott Artua
Atlas Copper Zone, Caprite Gray Dick, Aquite Copper, Copper Prince & Yellow Kit.
 and showing the respective capacities in which they acted.

E. H. Draper , Chainman.
Henry Wyatt , Chainman.
Henry Wyatt , Axman.
E. H. Draper , Flagman.

FINAL OATHS OF ASSISTANTS.

We, E. H. Draper
 and Henry Wyatt , do solemnly swear that we assisted J. J. Fisher
Fisher , United States Deputy Mineral Surveyor, in marking the corners and
 surveying the boundaries of the mining claim of A. P. Gaultier

....., known as the Great Scott Artua
Atlas Copper Zone, Caprite Gray Dick, Aquite Copper, Copper Prince & Yellow Kit., represented
 in the foregoing field notes as having been surveyed by said deputy mineral surveyor and under
 his direction; and that said survey has been in all respects, to the best of our knowledge and
 belief, faithfully and correctly executed, and the corner and boundary monuments established
 according to law and the instructions furnished by the United States Surveyor-General for
Oregon

E. H. Draper , Chainman.
Henry Wyatt , Chainman.
Henry Wyatt , Axman .
E. H. Draper , Flagman.

Subscribed and sworn to by the above-named persons before me
 this 20th day of February, 1901.

not commissioned except
 May 19, 1904

J. J. Fisher
 Notary Public

FINAL OATH OF U. S. DEPUTY MINERAL SURVEYOR

I, J. J. Fisher, U. S. Deputy Mineral Surveyor, do solemnly swear that, in pursuance of instructions received from the United States Surveyor General for Arizona, dated Feb. 2 / 1901, I have, in strict conformity to the laws of the United States, the official regulations and instructions thereunder, and the instructions of said Surveyor General, faithfully and correctly executed the survey of the Mining Claim of A. P. Guntter, known as the Great Secte. Atlas yellow ket Copper Prairie Col. and Apple Lode, situate in Black Rock Mining District, Yavapai County, Arizona, in Section _____, Township No. _____, Range No. _____, and designated as Survey No. 1530, as represented in the foregoing field notes, which accurately show the boundaries of said mining claim as distinctly marked by monuments on the ground, and described in the attached copy of the location certificate, which was received by me from the Surveyor General with said instructions, and that all the corners of said survey have been established and perpetuated in strict accordance with the law, official regulations and instructions thereunder; and I do further solemnly swear that the foregoing are the true and original field notes of said survey and my report therein, and that the labor expended and improvements made upon said mining claim by claimant or his grantors are as therein fully stated, and that the character, extent, location and itemized value thereof are specified therein with particularity and full detail, and that no portion of said labor or improvements so credited to this claim has been included in the estimate of expenditures upon any other claim.

J. J. Fisher
U. S. Deputy Mineral Surveyor.

Subscribed and sworn to by the said J. J. Fisher
U. S. Deputy Mineral Surveyor, before me Thomas C. Job a Notary
Public in and for Yavapai County Arizona this second
day of March 1901

Thomas C. Job
Notary Public

My Commission Expires July 7, 1903.

Affidavit of Five Hundred Dollars Improvements.

We, E. H. Draper, and Henry Wyatt

of lawful age, being first duly sworn according to law, depose and say: That we are acquainted with the ^{Grant South} ^{Arizona} ^{Yellow Rock} ^{Upper Poudre} ^{Granite} ^{Cripple} ^{Henry Green} ^{and} ^{Upper} ^{Lower} mining claim, situate in Black Rock Mining District, Yavapai County, Arizona Territory, for which A. P. Gaultier

has made application for survey prior to application for patent under the provisions of the Act of Congress, approved May 10, 1872; and that the labor done and improvements made thereon by the applicant and his grantor exceed Five Hundred four hundred location in claim Dollars in value, and further, that we are not personally interested in said mine.

E. H. Draper
Henry Wyatt

TERRITORY OF ARIZONA,
County of Yavapai } ss:

Sworn to and subscribed before me, this 20th

day of February, 1901

J. J. Fisher
Notary Public

GREAT SCOTT.

NOTICE OF MINING LOCATION.
Quartz Claim.

To all whom it may concern:

This mining claim, the name of which is the Great Scott Mining Claim, situate on lands belonging to the United States of America, and in which there are valuable mineral deposits, was entered upon and located for the purpose of exploration and purchase by A.P. Gunther, the undersigned, on the 30st. day of June, 1898.

The length of this claim is 1500 feet and I claim Fifteen hundred feet in a North Westerly direction and-----feet in a----- direction from the center of the discovery shaft, at which this notice is posted, lengthwise of the claim, together with 300 feet in width of the surface grounds, on each side of the center of said claim.

The general course of the lode deposit and premises is from the South East to the North west.

The claim is situated and located in the Black Rock Mining District, in Yavapai County, in the Territory of Arizona, about 2 1/2 miles in a Easterly direction from the King Solomon mine and on the East side of Slim Gulch.

The surface boundaries of the claim are marked upon the ground as follows: Beginning at a monument of stones at a point in a -----direction-----feet from at the discovery shaft (at which this notice is posted), being in the center of the South East end line of said claim; thence North Easterly 300 feet to a monument of stones, being the East corner of said claim; thence North Westerly 750 feet to a monument of stone at the center of the North East side line of said claim; thence North Westerly 750 feet to a monument of stones being at the North corner of said claim; thence South westerly 300 feet to a monument of stones at the center of the North West end of said claim; thence South Westerly 300 feet to a monument of stones being at the West corner of said claim; thence South Easterly 750 feet to a monument of stone being at the center of the South west side line of said claim; thence South Easterly 750 feet to a monument of stones at the South corner of said claim; thence North Easterly 300 feet to the place of beginning.

All done under the provisions of Chapter Six, of Title XXXII, of the Revised Statutes of the United States, and of an Act of the General Assembly of Arizona, entitled "An Act Concerning Mines", approved March 20th, 1895.

Dated and posted on the ground, this 30th day of June 1898.
A.P. Gunther.

Filed and recorded at request of A.P. Gunther, August 23rd A.D. 1898, at 4:55 o'clock A.M., Book 50 of Mines, page 240, records of Yavapai County, Arizona.

(Seal) W.I. Johnson, County Recorder.
By J.H. Forbes, Deputy Recorder.

TERRITORY OF ARIZONA,
COUNTY OF YAVAPAI.) SS:

I, P.J. FARLEY, County Recorder in and for said County, in said Territory, and custodian of the records thereof, do hereby certify that I have compared the above and foregoing with, and the same is a full, true and correct copy of the Notice of Location of the "Great Scott" mining claim, as the same appears of record in Book 50 of Mines, page 240, records of Yavapai County, Arizona.

In Witness Whereof, I have hereunto set my hand and affixed my official Seal, this 2nd day of Jan. A.D. 1901



P.J. Farley
County Recorder

AETNA.

NOTICE OF MINING LOCATION.
Quartz Claim.

To all whom it may concern:

This mining claim, the name of which is the Aetna Mining Claim, situate on lands belonging to the United States of America, and in which there are valuable mineral deposits, was entered upon and located for the purpose of exploration and purchase by A.P. Gunther, the undersigned on the 30th day of June 1898.

The length of this claim is 1500 feet and I claim 1500 feet in a South Easterly direction and -----feet in a ----- direction from the center of the discovery shaft, at which this notice is posted, lengthwise of the claim, together with 300 feet in width of the surface grounds, on each side of the center of said claim. The general course of the lode deposit and premises is from the North west to the South east.

The claim is situated and located in the Black Rock Mining District, in Yavapai County, in the Territory of Arizona, about 2 1/2 miles in a Easterly direction from the King Solomon mine and about 1/2 mile South Easterly from Peter Kennedy's Camp in Slim Jim Gulch.

The surface boundaries of the claim are marked upon the ground as follows: Beginning at a monument of stones at a point in a -----direction-----feet from at the discovery shaft (at which this notice is posted), being in the center of the North west ^{line} end of said claim; thence North Easterly 300 feet to a monument of stones, being the North corner of said claim; thence South Easterly 750 feet to a monument of stones at the center of the North East side line of said claim; thence South Easterly 750 feet to a monument of stones being at the East corner of said claim; thence South Westerly 300 feet to a monument of stones at the center of the South East end of said claim; thence South westerly 300 feet to a monument of stones, being at the South corner of said claim; thence North westerly 750 feet to a monument of stones being at the center of the South westerly side line of said claim; thence North westerly 750 feet to a monument of stones at the West corner of said claim; thence North Easterly 300 feet to the place of beginning.

All done under the provisions of Chapter Six, of Title XXXII, of the Revised Statutes of the United States, and of an Act of the general Assembly of Arizona, entitled "An Act Concerning Mines", approved March 20th, 1895.

Dated and posted on the ground this 30th day of June 1898.
A.P. Gunther.

Filed and recorded at request of A.P. Gunther August 23rd A.D. 1898, at 4:55 o'clock P.M., Book 50 of Mines, page 239, Records of Yavapai County, Arizona.

(Seal) W.I. Johnson, County Recorder.
By J.H. Forbes, Deputy Recorder.

TERRITORY OF ARIZONA,)
COUNTY OF YAVAPAI.) SS:

I, P.J. FARLEY, County Recorder in and for said County, in said territory, and custodian of the records thereof, do hereby certify that I have compared the above and foregoing with, and the same is a full, true and correct copy of the Notice of Location of the "Aetna" Mining Claim, as the same appears of record in Book 50 of Mines, page 239, records of Yavapai County, Arizona.

In Witness Whereof, I have herewith set my hand and affixed my Official Seal, this 2nd day of Jan. 1901.



P. J. Farley
County Recorder.

ATLAS.

NOTICE OF MINING LOCATION.
Quartz Claim.

To all whom it may concern:

This mining claim, the name of which is the Atlas Mining Claim, situate on lands belonging to the United States of America, and in which there are valuable mineral deposits, was entered upon and located for the purpose of exploration and purchase by A.P. Gunther the undersigned, on the 15th day of February 1899.

The length of this claim is Fifteen Hundred feet, and I claim Three Hundred on each side of the discovery shaft (at which this notice is posted), lengthwise of the claim.

The general course of the lode deposit and premises is from the North west to the Southeast.

The claim is situated and located in Black Rock Mining District, in Yavapai County, in the Territory of Arizona, about 3 miles in a Easterly direction from King Solomon Mine on the Head and West side of Slim Jim Gulch, and is an extension of the Aetna Mine.

The surface boundaries of the claim are marked upon the ground as follows: Beginning at a monument of stones at a point in a South Easterly direction One Hundred feet from the discovery shaft (at which this notice is posted), being in the center of the South East end line of said claim; thence 300 feet to a monument of stones, being the South corner of said claim; thence 750 feet to a monument of stone at the center of the South West side line of said claim; thence 750 feet to a monument of stone being at the west corner of said claim; thence 300 feet to a monument of stone at the center of the North west end of said claim; thence 300 feet to a monument of stones, being at the-----corner of said claim; thence 750 feet to a monument of stones being at the center of the North East side line of said claim; thence 750 feet to a monument of stone at the East corner of said claim; thence 300 feet to the place of beginning.

All done under the provisions of Chapter Six, of Title XXXII, of the Revised Statutes of the United States, and of an Act of the Legislative Assembly of Arizona, entitled "An Act Concerning mines", approved March 20, 1895.

Dated and posted on the ground this 15th day of February, 1899.

A.P. Gunther

Wit. W.J. Turner.

Filed and recorded at request of Jacobs, McNeil & Co., May 3rd, A.D. 1899, at 9:30 o'clock a.m. Book 52 of Mines, page 19, Records of Yavapai County, Arizona.

(Seal) W.I. Johnson, County Recorder.

By P.J. Farley, Deputy Recorder.

TERRITORY OF ARIZONA,)
COUNTY OF YAVAPAI.) SS:

I, P.J. FARLEY, County Recorder in and for said County, in said Territory, and custodian of the records thereof, do hereby certify that I have compared the above and foregoing with, and the same is a full, true and correct copy of the Notice of Location of the "Atlas" Mining Claim, as the same appears of record in Book 52 of Mines, page 19, records of Yavapai County, Arizona.

In Witness Whereof, I have hereunto set my hand and affixed my Official Seal, this 2nd day of Jan. 1901.

P. J. Farley
County Recorder.



POOR QUALITY

The following pages are scanned at the best possible quality setting. The original pages are of poor quality and this is the best possible reproduction.

"YELLOW KIT".

NOTICE OF MINING LOCATION.
Lode Claim.

To all whom it may concern:

This mining claim, the name of which is the "Yellow Kit" Mining Claim, situate on lands belonging to the United States of America, and in which there are valuable mineral deposits, was entered upon and located for the purpose of exploration and purchase by A.P. Gunther, the undersigned, on the 29th day of April 1899.

The length of this claim is Fifteen hundred feet, and I claim seven hundred and fifty feet in a North westerly direction and 750 feet in a South easterly direction from the center of the discovery shaft, at which this notice is posted, lengthwise of the claim, together with Three hundred feet in width of the surface grounds on each side of the center of said claim. The general course of the lode deposit and premises is from the North west to the South east.

The claim is situated and located in the Black Rock Mining District, in Yavapai County, in the Territory of Arizona, about two miles in a Easterly direction from the King Solomon mine & running parallel with the "Atlas" Claim.

The surface boundaries of the claim are marked upon the ground as follows: Beginning at a monument of stone at a point in a North west direction 750 feet from the discovery shaft (at which this notice is posted), being in the center of the North west end line of said claim; thence three hundred feet to a monument of stone, being the North corner of said claim; thence 750 feet to a monument at the center of the Northeast side line of said claim; thence 750 feet to a monument being at the East corner of said claim; thence 300 feet to a monument at the center of the S.E. end of said claim; thence 300 feet to a monument ~~at the~~, being at the South corner of said claim; thence 750 feet to a monument being at the center of the S.W. side line of said claim; thence 750 feet to a monument at the W. corner of said claim; thence 300 feet to the place of beginning.

All done under the provisions of Chapter Six, of Title XXXII, of the Revised Statutes of the United States, and of an Act of the General Assembly of Arizona, entitled "An Act Concerning Mines", approved March 20, 1895, and amended March 2d, 1899.

Dated and posted on the ground this 29th day of April, 1899.

A.P. Gunther.

Filed and recorded at request of F.B. Jacobs, July 24" A.D. 1899, at 9 o'clock, a.m., Book 52 of Mines, page 266, Records of Yavapai County, Arizona.

(Seal) W.I. Johnson, County Recorder.

By E.C. Averyt,
Deputy Recorder.

TERRITORY OF ARIZONA,)
COUNTY OF YAVAPAI.)SS:

I, P.J. FARLEY, County Recorder in and for Yavapai County, Arizona Territory, and custodian of the records thereof, do hereby certify that I have compared the above and foregoing with, and the same is a full, true and correct copy of the Notice of Location of the "Yellow Kit" mining claim, as the same appears of record in Book 52 of Mines, page 266, records of Yavapai County, Arizona.

In Witness Whereof, I have hereunto set my hand and affixed my Official Seal, this 30th day of January, 1901

P. J. Farley
County Recorder



"COPPER PRINCE".

NOTICE OF MINING LOCATION.
Lode Claim.

To all whom it may concern:

This Mining Claim, the name of which is the Copper Prince Mining Claim, situate on lands belonging to the United States of America, and in which there are valuable mineral deposits, was entered upon and located for the purpose of exploration and purchase by me, the undersigned, on the 29th day of January 1900.

The length of this claim is 1500 feet and I claim 300 feet on each side of the discovery shaft, at which this notice is posted, lengthwise of the claim.

The general course of the lode deposit and premises is from the North West to the South East.

The claim is situated and located in the Black Rock Mining District, in Yavapai County, in the Territory of Arizona, about 2 miles in an easterly direction from King Solomon Mine, and is running parallel with the Esna mine on west side of Slim Jim Gulch.

The surface boundaries of the claim are marked upon the ground as follows: Beginning at a monument of stones at a point in a North Westerly direction one hundred feet from the discovery shaft (at which this notice is posted), being in the center of the North West end line of said claim; thence three hundred feet to a monument of stones being the West corner of said claim; thence South East---- feet to a monument of stones at the center of the West side line of said claim; thence South East 750 feet to a monument of stones being at the South East corner of said claim; thence East three hundred feet to a monument of stones at the center of the South East end of said claim; thence East three hundred feet to a monument of stone, being at the East corner of said claim; thence North West seven hundred and fifty feet to a monument of stones being at the center of the East side line of said claim; thence North West 750 feet to a monument of stones at the North West corner of said claim; thence West three hundred feet to the place of beginning.

All done under the provisions of Chapter Six, of Title XXXII, of the Revised Statutes of the United States, and of an Act of the General Assembly of Arizona, entitled "An Act Concerning Mines", approved March 20th, 1895, and amended March 20, 1899.

Dated and posted on the ground this 29th day of January 1900.

A.P. Gunther.

Witness: Wm. J. Turner.

Filed and recorded at request of A.P. Gunther, April 19th A.D. 1900, at 10 o'clock a.m., Book 53 of Mines, page 578, Records of Yavapai County, Arizona.

(Seal) W.I. Johnson, County Recorder.

By P.J. Farley,
Deputy Recorder.

TERRITORY OF ARIZONA,)
COUNTY OF YAVAPAI.) SS:

I, P.J. FARLEY, County Recorder in and for Yavapai County, Arizona Territory, and custodian of the records thereof, do hereby certify that I have compared the above and foregoing with, and the same is a full, true and correct copy of the Notice of Location of the "Copper Prince" Mining Claim, as the same appears of record in Book 53 of Mines, page 578, records of Yavapai County, Arizona.

In Witness Whereof, I have hereunto set my hand and affixed my Official Seal, this 30th day of January, 1901.

P. J. Farley
County Recorder.



"AZURITE COPPER".

NOTICE OF MINING LOCATION.

To all whom it may concern:

Notice is hereby given that the undersigned, having complied with all the requirements of Chapter XXXII, of Title 6, of the Revised Statutes of the United States, and the local mining laws, rules and regulations, has this day located fifteen hundred (1500) linear feet of this vein or lode bearing precious metals, with all dips, spurs, angles and variations, with surface ground three hundred (300) feet on each side of the center of vein, with all mineral deposits contained therein, and all timber growing within the limits of said claim, and all water and water privileges thereon or appurtenant thereto, under and according to the provisions of the United States mining laws, under which it is located.

This claim commences at this monument and notice placed upon the ledge and runs 500 feet in a Northwesterly direction, and 1000 feet in a Southeasterly direction along the ledge.

The exterior boundaries are as follows, to-wit:

Commencing at a monument of stone at the North West end of claim, and running Three hundred feet in a Westerly direction to a monument of stone at West corner of claim; thence in a South Easterly direction parallel with the ledge Fifteen hundred feet to a monument of stone at south corner of claim; thence at right angles across the ledge in a Easterly direction Six hundred feet to a monument of stone at East corner of claim; thence parallel with the ledge in a North West direction Fifteen hundred feet to a monument of stone at North corner of claim; thence at right angles across the ledge in a Westerly direction Three hundred feet to a monument upon the ledge and place of beginning.

This ledge may be more generally described as situated running parallel with the "Great Scott" claim at west side of Slim Jim Gulch about two miles east of the "King Solomon Mine" in The Black Rock Mining District, Yavapai County, Territory of Arizona, and shall be known as the "Azurite Copper" mining claim.

Dated on the ground, this 28th day of April, 1899.

A.P. Punther, Locator.

Witness:.....)

Filed and recorded at request of F.B. Jacobs, July 24" 1899, at 9 o'clock a.m. Book 51 of Mines, pages 363-364, Records of Yavapai County, Arizona.

(Seal)

W.I. Johnson, County Recorder.

By F.E. Walker, Deputy.

TERRITORY OF ARIZONA,)
COUNTY OF YAVAPAI.) SS:

I, P.J. FARLEY, County Recorder in and for Yavapai County, Arizona Territory, and custodian of the records thereof, do hereby certify that I have compared the above and foregoing with, and the same is a full, true and correct copy of the Notice of Location of the "Azurite Copper" Mining Claim, as the same appears of record in Book 51 of Mines, pages 363-364, records of Yavapai County, Arizona.

In Witness Whereof, I have hereunto set my hand and affixed my Official Seal, this 30th day of January, 1901.

P. J. Farley
County Recorder.



"CUPRITE".

NOTICE OF MINING LOCATION.
Lode Claim.

To all whom it may concern:

This Mining Claim, the name of which is the Cuprite Mining Claim, situate on lands belonging to the United States of America, and in which there are valuable mineral deposits, was entered upon and located for the purpose of exploration and purchase by me, the undersigned, on the 28th day of January 1900.

The length of this claim is Fifteen hundred feet and I claim Three hundred feet on each side of the discovery shaft, at which this notice is posted, lengthwise of the claim.

The general course of the lode deposit and premises is from the North West to the South East.

The claim is situated and located in the Black Rock Mining District, in Yavapai County, in the Territory of Arizona, about two miles in an Easterly direction from King Solomon Mine and is located on the east side of Slim Jim Gulch, running parallel with Great Scott Mine.

The surface boundaries of the claim are marked upon the ground as follows: Beginning at a monument of stone at a point in a North West direction five hundred feet from the discovery shaft (at which this notice is posted), being in the center of the North West end line of said claim; thence West three hundred feet to a monument of stones being the West corner of said claim; thence South East 750 ft. to a monument of stones at the center of the West side line of said claim; thence South East 750 feet to a monument of stones being at the South East corner of said claim; thence East three hundred feet to a monument of stones at the center of the South East end of said claim; thence East three hundred feet to a monument of stones, being at the.....corner of said claim; thence North West 750 feet to a monument of stones being at the center of the West side line of said claim; thence North West 750 feet to a monument of stones at the North West corner of said claim; thence West three hundred feet to the place of beginning.

All done under the provisions of Chapter Six, of Title XXXII, of the Revised Statutes of the United States, and of an Act of the General Assembly of Arizona, entitled "An Act Concerning Mines", approved March 20th, 1895, and amended March 2d, 1899.

Dated and posted on the ground, this 28th day of January 1899

A.P. Gunther
Witness: Wm. J. Turner.

Filed and recorded at request of A.P. Gunther, April 19th A.D. 1900, at 9 o'clock a.m., Book 53 of Mines, page 576, Records of Yavapai County, Arizona.

(Seal) W.I. Johnson, County Recorder.

By P.J. Farley,
Deputy Recorder.

TERRITORY OF ARIZONA,)
COUNTY OF YAVAPAI.) SS:

I, P.J. FARLEY, county Recorder in and for Yavapai County, Arizona Territory, and custodian of the records thereof, do hereby certify that I have compared the above and foregoing with, and the same is a full, true and correct copy of the Notice of Location of the "Cuprite" Mining Claim, as the same appears of record in Book 53 of Mines, page 576, records of Yavapai County, Arizona.

In Witness Whereof, I have hereunto set my hand and affixed my Official Seal, this 30th day of January 1901.

P. J. Farley
County Recorder.



"GRAY DICK".

NOTICE OF MINING LOCATION.
Lode Claim.

To all whom it may concern:

This mining claim, the name of which is the Gray Dick Mining Claim, situate on lands belonging to the United States of America, and in which there are valuable mineral deposits, was entered upon and located for the purpose of exploration and purchase by A.P. Gunther, the undersigned, on the 28th day of April 1899.

The length of this claim is Fifteen Hundred feet, and I claim one thousand feet in a south westerly direction and 500 feet in a northeasterly direction from the center of the discovery shaft, at which this notice is posted, lengthwise of the claim, together with 300 feet in width of the surface grounds, on each side of the center of said claim. The general course of the lode deposit and premises is from the Northeast to the Southwest.

The claim is situated and located in the Black Rock Mining District, in Yavapai County, in the Territory of Arizona, about 2 miles in a Easterly direction from the King Solomon Mine.

The surface boundaries of the claim are marked upon the ground as follows: Beginning at a monument at a point in a S.W. direction 1000 feet from the discovery shaft (at which this notice is posted), being in the center of the S.W. end line of said claim; thence 300 feet to a monument being the S. corner of said claim; thence 750 feet to a monument at the center of the East side line of said claim; thence 750 feet to a monument being at the East corner of said claim; thence 300 feet to a monument at the center of the N.E. end of said claim; thence 300 feet to a monument, being at the North corner of said claim; thence 750 feet to a monument being at the center of the West side line of said claim; thence 750 feet to a monument at the W. corner of said claim; thence 300 feet to the place of beginning.

All done under the provisions of Chapter Six, of Title XXXII, of the Revised Statutes of the United States, and of an Act of the General Assembly of Arizona, entitled "An Act Concerning Mines", approved March 20, 1895, and amended March 2d, 1899.

Dated and posted on the ground this 28th day of April 1899.

A.P. Gunther.

Filed and Recorded at request of F.B. Jacobs, July 24" A.D. 1899, at 9 o'clock a.m., Book 52 of Mines, page 265, Records of Yavapai County, Arizona.

(Seal) W.I. Johnson, County Recorder.

By E.C. Averyt,
Deputy Recorder.

TERRITORY OF ARIZONA,))
COUNTY OF YAVAPAI.) SS:

J, P. J. FARLEY, County Recorder in and for Yavapai County, Arizona Territory, and custodian of the records thereof, do hereby certify that I have compared the above and foregoing with, and the same is a full, true and correct copy of the Notice of Location of the "Gray Dick" Mining Claim, as the same appears of record in Book 52 of Mines, page 265, records of Yavapai County, Arizona.

In Witness Whereof, I have hereunto set my hand and affixed my Official Seal, this 30th day of January, 1901

J. P. J. Farley
County Recorder.



"COPPER ZONE"

NOTICE OF MINING LOCATION.
Lode Claim.

To all whom it may concern:

This Mining Claim, the name of which is the Copper Zone Mining Claim, situate on lands belonging to the United States of America, and in which there are valuable mineral deposits, was entered upon and located for the purpose of exploration and purchase by me, the undersigned, on the 28th day of January 1900.

The length of this claim is Fifteen Hundred feet, and I claim Three hundred feet on each side of the discovery shaft, at which this notice is posted, lengthwise of the claim.

The general course of the lode deposit and premises is from the North West to the South East.

The claim is situated and located in Black Rock Mining District, in Yavapai County, in the Territory of Arizona, about 2 miles in an Easterly direction from King Solomon Mine and running parallel with the Etna on East side of Slim Jim Gulch.

The surface boundaries of the claim are marked upon the ground as follows: Beginning at a monument of stones at a point in a North West direction six hundred feet from the discovery shaft (at which this notice is posted), being in the center of the North West end line of said claim; thence West three hundred feet to a monument of stones being the West corner of said claim; thence South East --- feet to a monument of stones at the center of the West side line of said claim; thence South East 750 feet to a monument of stones being at the South East corner of said claim; thence East three hundred feet to a monument of stones at the center of the South East end of said claim; thence East three hundred feet to a monument of stones, being at the East corner of said claim; thence North West 750 feet to a monument of stones being at the center of the East side line of said claim; thence North West 750 feet to a monument of stones at the North West corner of said claim; thence West three hundred feet to the place of beginning.

All done under the provisions of Chapter Six, of Title XXXII, of the Revised Statutes of the United States, and of an Act of the General Assembly of Arizona, entitled "An Act Concerning Mines", approved March 20th, 1895, and amended March 2d, 1899.

Dated and posted on the ground this 28th day of January 1900.

A.P. Gunther.

Witness: Wm. J. Turner.

Filed and recorded at request of A.P. Gunther, April 19th A.D. 1900, at 9 o'clock a.m., Book 53 of Mines, page 577, records of Yavapai County, Arizona.

(Seal) W.I. Johnson, County Recorder.

By P.J. Farley,
Deputy Recorder.

TERRITORY OF ARIZONA,)
COUNTY OF YAVAPAI.) SS:

I, P.J. FARLEY, County Recorder in and for Yavapai County, Arizona, and custodian of the records thereof, do hereby certify that I have compared the above and foregoing with and the same is a full, true and correct copy of the Notice of Location of the "Copper Zone" mining claim, as the same appears of record in Book 53 of Mines, page 577, records of Yavapai County, Arizona.

In Witness Whereof, I have hereunto set my hand and affixed my Official Seal, this 30th day of January, 1901.

P. J. Farley
County Recorder.



Surveyor General's Certificate of Approval of Field Notes and Survey of Mining Claim.

Department of the Interior,

Office of U. S. Surveyor General,

Tucson, Arizona

April 27-1901, ~~18~~

I, U. S. Surveyor General for District of Arizona,

do hereby certify that the foregoing and hereto attached Field Notes and Return of the Survey of the Mining Claim of A. P. Gunther

Great Scott, actna, atlas, yellow kit, copper brines, azurite, copper, cuprite, gray Dick, copper zone, lodes., known as the

situate in Black Rock mining district,

Yavapai County, Arizona,

in Section approx, Township No. 8 N., Range No. 3 W. (unsurveyed)

designated as Survey No. 1503.

executed by J. J. Fisher, U. S. Deputy Mineral

Surveyor, Feb'y 15-20 1901, ~~18~~, under my instructions dated

Feb'y 2-1901, ~~18~~, have been critically examined and the

necessary corrections and explanations made, and the said Field Notes and Return, and

the Survey they describe, are hereby approved. A true copy of the copy of the location

certificate filed by the applicant for survey is included in the field notes.

George Christ

U. S. Surveyor General for Arizona

Survey No 1530.
Prescott Land District.

38

Eldest Surv. No 1532

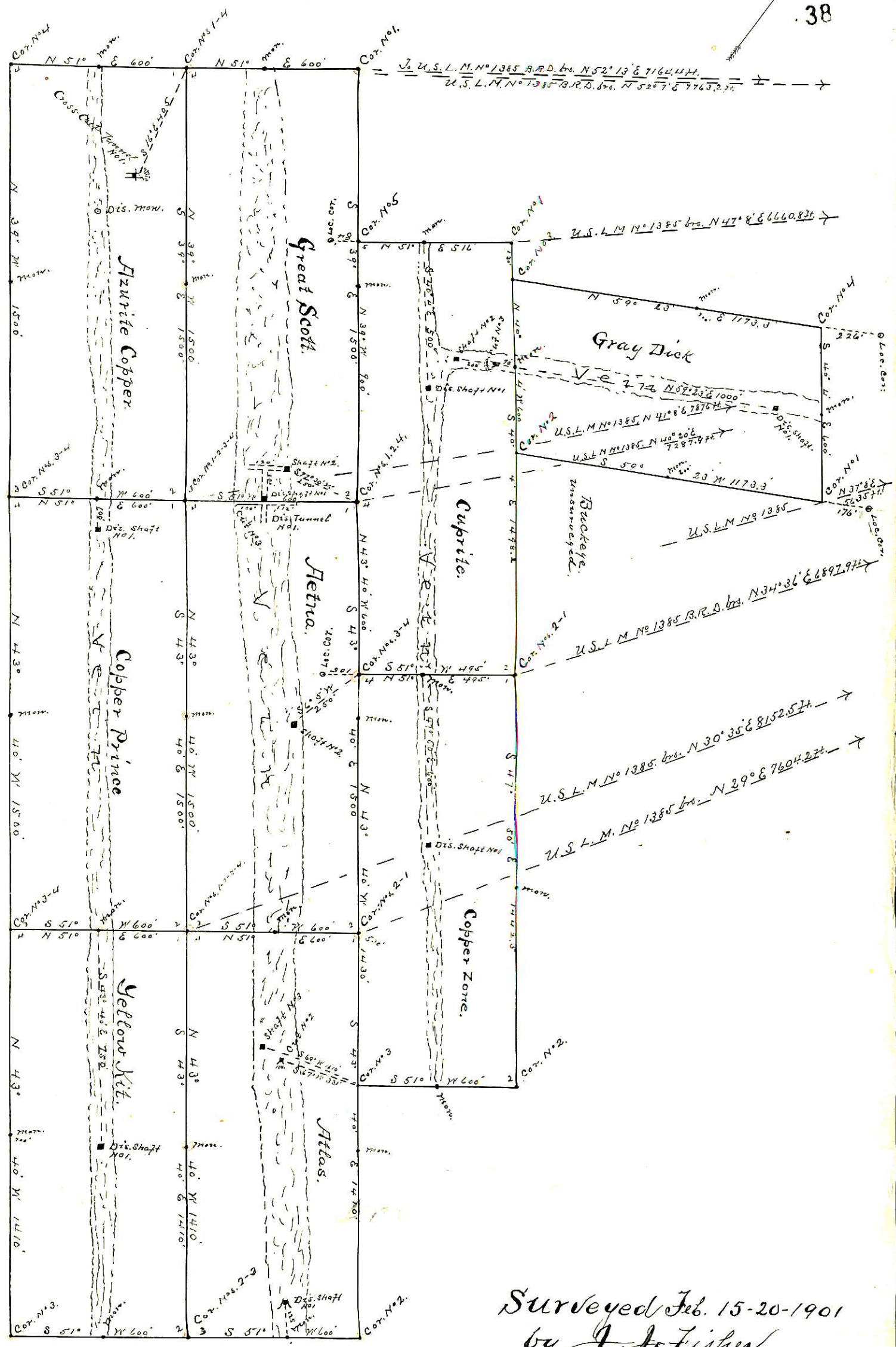

Surveyed Feb. 15-20-1901
by J. J. Fisher
U.S. Dep. Min. Surveyor.
Scale 400' to one inch.