

**MS**

**0**

**1**

**5**

**3**

**1**



*Transcribed  
from 1901*

(4-683.)

Mineral Survey No. 1531.

Lot No. \_\_\_\_\_

Prescott

Land District.

### FIELD NOTES

OF THE SURVEY OF THE MINING CLAIM OF

Mary E Mitchell, executrix of the estate of Armistead  
H Mitchell decd, and C. F. Goddard,

KNOWN AS THE

Little Dandy, Keystone and Curley,

Black Rock

Mining District,

Yavapai County, Arizona

Section approx, Township 8 N. 9 N., Range 3 R. (unsurveyed)

Surveyed under instructions dated Jan. 10<sup>th</sup>, 1801,

by J. J. Fisher

U. S. Deputy Mineral Surveyor

Claim located July 15/96. Am. Sep. 12/96. Sep. 12/96 & March 8, 1894.

Survey commenced Jan. 25<sup>th</sup>, 1801.

Survey completed Jan. 26<sup>th</sup>, 1801.

6-103

Address,

R. E. Morrison  
Atty for Claimants  
Prescott  
Arizona



# PRELIMINARY OATHS OF ASSISTANTS IN SURVEY OF MINING CLAIM.

WE, E. H. Draper and Matthew Confield,  
do solemnly swear that we will well and faithfully execute the duties of chain carriers;  
that we will level the chain upon even and uneven ground and plumb the tally-pins,  
either by sticking or dropping the same; that we will report the true distance to all  
notable objects, and the true length of all lines that we assist in measuring, to the best  
of our skill and ability, and in accordance with instructions given us, in the survey of  
the Mining Claim of Mary E. Mitchell executrix & C. F. Goddard  
Little Dandy, Keystone & Curley, known as the  
situate in Black Rock mining district,  
Yavapai County, Arizona  
in Section \_\_\_\_\_, Township No. \_\_\_\_\_, Range No. \_\_\_\_\_

E. H. Draper, Chainman.  
Matthew Confield, Chainman.

Subscribed and sworn to by the above-named persons before  
My commission expires May 19, 1904 me this 25<sup>th</sup> day of January, 1801.

J. J. Fisher  
Notary Public

I, Matthew Confield, do solemnly swear that I will well and  
truly perform the duties of axeman, in the establishment of corners and other duties,  
according to instructions given me and to the best of my skill and ability, in the survey  
of the Mining Claim of Mary E. Mitchell executrix, & C. F. Goddard  
known as the Little Dandy, Keystone & Curley,  
more fully described in the preceding affidavit.

Matthew Confield, Axeman.

Subscribed and sworn to by the said Matthew  
Confield before me this 25<sup>th</sup> day of  
My commission expires May 19, 1904 January, 1801.

J. J. Fisher  
Notary Public

I, E. H. Draper, do solemnly swear that I will  
well and truly perform the duties of flagman, in the establishment of corners and other  
duties, according to instructions given me and to the best of my skill and ability, in the  
survey of the Mining Claim of Mary E. Mitchell, executrix, and  
C. F. Goddard  
known as the Little Dandy, Keystone & Curley,  
more fully described in the preceding affidavit.

E. H. Draper, Flagman.

Subscribed and sworn to by the said E. H. Draper  
before me this 25<sup>th</sup> day of  
My commission expires May 19, 1904 January, 1801.

J. J. Fisher  
Notary Public



## SURVEY NO. 1531.

Feet.

## LITTLE DANDY LODE.

Beginning at cor. No. 1, which is also cor. No. 4, Keystone lode of this survey.

Original loc. mon. a mon. of stones 2x2 ft. brs. S. 20° 15' E. 75 ft.

A granite stone 5x8x24 ins. set one foot in ground, along side built a mon. of stones 3x3 ft. Stone marked L. P. No. 1-1531 and K. No. 4-1531.

A x on a granite rock in place, marked B. R. L. D. No. 1-1531 brs. N. 62° 12' E. 96.5 ft.

A x on a granite rock in place, marked B. R. K. No. 4-1531 brs. N. 79° 45' W. 119 ft.

U. S. L. M. No. 1385 B. R. D. brs. S. 35° 30' E. 2403.8 ft.

Thence N. 20° 15' W.

Var. 14° E.

750 To east side mon. Keystone lode, of this survey.

1500 To cor. No. 2, which is also cor. No. 3, Keystone lode. Identical with corners of the locations.

A granite stone 8x10x20 ins. set 8 ins. in ground, along side built a mon. of stones 3x3 ft. Stone marked L. D. No. 2-1531, same stone marked K. No. 3-1531.

A x on a granite rock in place, marked B. R. K. No. 3-1531, brs. N. 88° 45' W. 52 ft.

Thence N. 52° 53' E.

Var. 14° E.

300 To north center end, identical with Initial mon.

SURVEY NO. 1531.

Feet. of the loc. Set a granite stone 4x8x20 ins. 8 ins. in ground, along side built a mon. of stones 3x3ft. Stone marked N. C. E. L. D. No. 1531.

600 To cor. No. 3, identical with cor. of the loc.

A granite stone 6x10x24 ins. set one foot in ground, along side built a mon. of stones 3x3 ft. Stone marked L. D. No. 3-1531.

A x on a granite rock in place, marked B. R. L. D. No. 3-1531 brs. N. 64° 2' E. 17.9 ft.

A x on a granite rock in place, marked B. R. L. D. No. 3-1531 brs. S. 9° 20' W. 16.9 ft.

Thence S. 20° 15' E.

Var. 14° E.

1500 To cor. No. 4, identical with cor. of the loc.

A granite stone 8x8x24 ins. set one foot in ground, along side built a mon. of stones 3x3 ft. Stone marked L. D. No. 4-1531.

A x on a granite rock in place, marked B. R. L. D. No. 4-1531 brs. N. 33° 30' E. 26.5 ft.

A x on a granite rock in place, marked B. R. L. D. No. 4-1531 brs. S. 44° 55' E. 80.5 ft.

Cor. No. 3-1385, Amazon lode brs. S. 26° 14' E. 774.0 ft.

Thence S 52° 53' W.

Var. 14° E.

300 To south center end, identical with loc.

A granite stone 4x10x24 ins. set one foot in ground, along side a mon. of stones 3x3 ft. Stone marked S. C. E. L. D. No. 1531.

600 To cor. No. 1, the place of beginning .

## SURVEY NO. 1531.

Feet.

## KEYSTONE LODGE.

Beginning at cor. No. 1, identical with loc.  
A granite stone 8x12x24 ins. set one foot in  
ground, along side built a mon. of stones 3x3 ft.  
Stone marked K. No. 1-1531.

A x on a granite rock in place, marked B. R.  
K. No. 1-1531 brs. S. 50° 30' E. 5.6 ft.

A x on a granite rock in place, marked B. R.  
K. No. 1-1531 brs. S. 37° 35' W. 14.6 ft.

U. S. L. M. No. 1385 B. R. D. brs. S. ~~46° 3' E.~~  
*49° 09' E.*  
*2533.3 ft.*  
~~2851.8 ft.~~

Thence N. 20° 15' W.

Var. 14° E.

180 To cor. No. 1, Curley lode of this survey.  
680 To *east* center end mon. Curley lode, and west side m  
mon. of Keystone lode, a mon. of stones 3x3 ft.  
1180 To cor. No. 5, Curley lode of this survey.  
1500 To cor. No. 2, identical with cor. of loc.

A diorite stone 4x10x24 ins. set one foot  
in ground, along side a mon. of stones 3x3 ft.  
Stone marked K. No. 2-1531.

A x on a granite rock in place, marked B. R.  
K. No. 2-1531 brs. S. 62° 5' E. 56 ft.

A x on a granite rock in place, marked B. R.  
K. No. 2-1531 brs. S. 4° 47' W. 51.5 ft.

Thence N. 60° E.

Var. 14° E.

300 To north center end, identical with loc.  
A granite stone 3x8x24 ins. set one foot in ground,



Feet.	along side built a mon. of stones 3x3 ft. Stone marked N. C. E. K. No. 1531.
600	To cor. No. 3, which is also cor. No. 2, Little Dandy lode of this survey, identical with cor. of the locations. Cor. described above.
	Thence S. 20° 15' E. Var. 14° E.
750	To east side mon. a mon. of stones 2x2 ft.
1500	To cor. No.4, which is also cor. No. 1, Little Dandy lode of this survey, original loc. corners brs. S. 20° 15' E. 75 ft.  Corner described above.
	Thence S. 60° W. Var. 14° E.
300	To south center end, identical with S. C. E. of the loc. A granite stone 8x15x20 ins. set 8 ins. in ground, along side built a mon. of stones 3x3 ft. Stone marked S. C. E. K. No. 1531.
600	To cor. No. 1, the place of beginning survey of exterior boundaries.

---

CURLEY LODGE.

Beginning at cor. No. 1, identical with  
south east cor. of the loc. at a point N. 20°  
15' W. 180 ft. from cor. No. 1, Keystone lode of  
this survey.

A granite stone 5x12x24 ins. set one foot  
in ground, along side a mon. of stones 3x3 ft.

## SURVEY NO. 1531.

Feet.	Stone marked C. No. 1-1531.
	A x on a granite rock in place, marked B. R. K. No. 1-1531 brs. S. $59^{\circ} 45'$ W. 25.5 ft.
	A x on a granite rock in place, marked B. R. K. No. 1-1531 brs. S. $5^{\circ} 55'$ W. 13.5 ft.
	U. S. L. M. No. 1385 B. R. D. brs. S. $47^{\circ} 17'$ E. 2691.6 ft.
	Thence N. $47^{\circ} 44'$ W.
	Var. $14^{\circ}$ E.
800	To west side mon. a mon. of stones 2x2 ft.
1348	To cor. No. 2,
	A granite stone 10x10x20 ins. set 8 ins. in ground, along side built a mon. of stones 3x3 ft.
	Stone marked C. No. 2-1531.
	A x on a granite rock in place, marked B. R. C. No. 2-1531 brs. N. $54^{\circ} 25'$ E. 12.5 ft.
	A x on a granite rock in place, marked B. R. C. No. 2-1531 brs. N. $9^{\circ} 10'$ W. 17.6 ft.
	Thence N. $20^{\circ} 15'$ W.
	Var. $14^{\circ}$ E.
500	To cor. No. 3, identical with west center end of the loc. The N. W. cor. of the loc. a mon. of stones 2x2 ft. brs. S. $34^{\circ} 30'$ W. 240 ft.
	A granite stone 8x8x24 ins. set one foot in ground, along side built a mon. of stones 3x3 ft.
	Stone marked C. No. 3-1531. No brs. available.
	Thence N. $34^{\circ} 30'$ E.
	Var. $14^{\circ}$ E.
300	To cor. No. 4, identical with N. E. cor. of the loc.



SURVEY NO. 1531.

Feet.

A granite stone 6x12x24 ins. set one foot in ground, marked C. No. 4-1531. No brs. available.

Thence S. 43° 44' E.

Var. 14° E.

600

To east side mon. a mon. of stones 2x2 ft.

948

To cor. No. 5, at a point S. 20° 15' E. 320ft.

from cor. No.2, Keystone lode of this survey.

Original cor. of the loc. brs. S. <sup>43° 44'</sup>~~20° 15'~~ E. 300 ft.

A granite stone 8x8x24 ins. set one foot in ground, along side built a mon. of stones 3x3 ft. Stone marked C. No. 5-1531.

A x on a granite rock in place, marked B. R. C. No. 5-1531 brs. S. 33° 47' E. 16.2 ft.

A x on a granite rock in place, marked B. R. C. No. 5-1531 brs. S. 52° 20' W. 41.4 ft.

Thence S. 20° 15' E.

Var. 14° E.

500

To <sup>East</sup>~~east~~ center end, original <sup>East</sup>~~east~~ center end of the loc. brs. S. 47° 44' E. 60 ft. a mon. of stones 2x2 ft.

A granite stone 8x8x24 ins. set one foot in ground, along side built a mon. of stones 3x3 ft. Stone marked E. C. E. C. No. 1531.

1000

To Cor. No. 1, the place of beginning survey of exterior boundaries.

AREA.

LITTLE DANDY LODGE	✓ 19.768 acres.
KEYSTONE LODGE	✓ 20.357 "
CURLEY LODGE	✓ 13.912 "
TOTAL AREA LODGE CLAIM	54.037 acres.

## LOCATION.

This claim is located on un-surveyed land, approximately in T. 8 N. R. 3 W. G. & S. R. M. In Black Rock Mining District, Yavapai County Ariz. and is bounded on the north by O'Brien and Case's locations, names of claims unknown, on the east by the Toltec lode, on the south by the Lone Star and Homestake lodes, claimed by Mr. Burson. and on the west by Boran's location, all of which claims are un-surveyed.

---

VEINS.

The veins are large mineralized zones bearing copper, gold and silver.

Little Dandy Vein extends from the discovery shaft S. 20° 15' E. 90 ft. to south center end, and N. 20° 15' W. 1410 ft. to north center end.

Keystone Vein extends from the north center end S. 20° 15' E. 1500 ft. to the south center end.

Curley Vein extends from the discovery cut S. 47° 44' E. 120 ft. to the east center end, and N. 47° 44' W. 1228 ft. to the west center end.

---

EXPENDITURE OF FIVE HUNDRED DOLLARS.

I certify that the value of the labor and improvements upon this claim, placed thereon by the claimants and their grantors, is not less than five hundred dollars for each location in this claim, and that said improvements consist of:



## SURVEY NO. 1531.

## Little Dandy Lode.

Dis. Shaft No. 1, which brs. from south center end  
N. 20° 15' W. 90 ft. Shaft 4x6 ft. 25 ft. deep.

Value \$250.00

Tunnel No. 2, which brs. from south center end  
N. 20° 15' W. 260 ft. Tunnel 4x6 ft. south 25 ft.  
From mouth of tunnel a cross-cut 4x6 ft. west 40 ft.  
An approach to tunnel 4x20 ft. 10 foot face.

Value \$800.00

Shaft No. 3, which brs. from south center end  
N. 20° 15' W. 270 ft. Shaft 4x6 ft. 11 ft. deep.

Value \$110.00

## Keystone Lode.

Dis. shaft No. 1, which brs. from cor. No. 3,  
S. 42° 30' W. 150 ft. Shaft 4x6 ft. 10 ft. deep.

Value \$100.00

Shaft No. 2, which brs. from cor No. 3, S. 15° 15'  
W. 200 ft. Shaft 4x6 ft. 12 ft. deep.

Value \$120.00

Shaft No. 3, which brs. from cor. No. 3, S. 7° 15'  
W. 240 ft. Shaft 4x6 ft. 10 ft. deep.

Value \$100.00

Shaft No. 4, which brs. from cor. No. 3, S. 10° 15'  
W. 885 ft. Shaft 4x6 ft. 20 ft. deep.

Value \$200.00

Tunnel No. 5, which brs. from west side mon. S. 82°  
30' E. 500ft. Tunnel 4x6 ft. east 35 ft.

Value \$350.00

Cut No. 6, which brs. from west side mon. S. 78° E.  
465ft. Cut 4x12 ft. 10 foot face.

Value \$50.00

## SURVEY NO. 1531.

## Curley Lode.

Dis. Cut No. 1, which brs. from east center end  
N.  $47^{\circ} 44'$  W. 120 ft. Cut 4x12 ft. 12 foot face.

Value \$100.00

Cut No. 2, which brs. from cor. No. 2, N.  $69^{\circ}$  E.  
130 ft. Cut 4x25 ft. 10 foot face.

Value \$150.00

Cut No. 3, which brs. from cor. No. 2, N.  $38^{\circ} 30'$   
E. 220 ft. Cut 4x20 ft. 8 foot face.

Value \$100.00

Tunnel No. 4, which brs. from cor. No. 2, N.  $31^{\circ}$  E.  
160 ft. Tunnel 4x6 ft. 30 ft. run north.

Value \$300.00

Shaft No.5, which brs. from cor. No. 2, N.  $24^{\circ} 45'$   
E. 280 ft. Shaft 4x6 ft. 22 ft. deep.

Value \$220.00

Cut No.6, which brs. from west center end S.  $47^{\circ}$   
 $44'$  E. 100 ft. Cut 4x15 ft. 10 ft. face.

Value \$100.00

---

 INSTRUMENT.

This survey was made with a Gurley Solar  
Transit. The courses were deflected from the true  
meridian as determined by solar and Polaris  
observations. The distances were measured with a  
100 ft. steel chain.

Prescott Ariz.

Feb. 2nd. 1901.

  
U. S. Dep. Min. Surveyor.



# FINAL OATHS FOR SURVEYS.

## LIST OF NAMES.

A list of the names of the individuals employed by J. J. Fisher  
 United States Deputy Mineral Surveyor, to assist in running, measuring, and marking the lines  
 corners and boundaries described in the foregoing field notes of the survey of the mining claim  
 of Mary E Mitchell, Executrix of Estate of Armistead H Mitchell & C. J. Goddard  
 known as the Little Dandy, Keystone & Curley  
 and showing the respective capacities in which they acted.

- E. H. Draper, Chairman.
- Mathew Canfield, Chairman.
- Mathew Canfield, Axman.
- E. H. Draper, Flagman.

## FINAL OATHS OF ASSISTANTS.

We, E. H. Draper  
 and Mathew Canfield, do solemnly swear that we assisted J. J. Fisher  
Fisher, United States Deputy Mineral Surveyor, in marking the corners and  
 surveying the boundaries of the mining claim of Mary E. Mitchell, Executrix of  
Estate of Armistead H Mitchell & C. J. Goddard  
Keystone & Curley, known as the Little Dandy  
Keystone & Curley, represented  
 in the foregoing field notes as having been surveyed by said deputy mineral surveyor and under  
 his direction; and that said survey has been in all respects, to the best of our knowledge and  
 belief, faithfully and correctly executed, and the corner and boundary monuments established  
 according to law and the instructions furnished by the United States Surveyor-General for  
Arizona

- E. H. Draper, Chairman.
- Mathew Canfield, Chairman.
- Mathew Canfield, Axman.
- E. H. Draper, Flagman.

My commission expires  
 May 19, 1904

Subscribed and sworn to by the above-named persons before me  
 this 26<sup>th</sup> day of January, 1901

J. J. Fisher  
 Notary Public



FINAL OATH OF U. S. DEPUTY MINERAL SURVEYOR

I, J. J. Fisher, U. S. Deputy Mineral Surveyor, do solemnly swear that, in pursuance of instructions received from the United States Surveyor General for Arizona, dated Jan 10<sup>th</sup> 1901, I have, in strict conformity to the laws of the United States, the official regulations and instructions thereunder, and the instructions of said Surveyor General, faithfully and correctly executed the survey of the Mining Claim of Mary E. Mitchell, executrix of the estate of Armistead H. Mitchell, decd., & C. J. Graddard, known as the Little Dundy, Heptstone and Curtey, situate in Black Rock Mining District, Yavapai County, Arizona, in Section \_\_\_\_\_, Township No. \_\_\_\_\_, Range No. \_\_\_\_\_, and designated as Survey No. 1531, as represented in the foregoing field notes, which accurately show the boundaries of said mining claim as distinctly marked by monuments on the ground, and described in the attached copy of the location certificate, which was received by me from the Surveyor General with said instructions, and that all the corners of said survey have been established and perpetuated in strict accordance with the law, official regulations and instructions thereunder; and I do further solemnly swear that the foregoing are the true and original field notes of said survey and my report therein, and that the labor expended and improvements made upon said mining claim by claimant or theirs grantors are as therein fully stated, and that the character, extent, location and itemized value thereof are specified therein with particularity and full detail, and that no portion of said labor or improvements so credited to this claim has been included in the estimate of expenditures upon any other claim.

J. J. Fisher  
U. S. Deputy Mineral Surveyor.

Subscribed and sworn to by the said: J. J. Fisher  
U. S. Deputy Mineral Surveyor, before me a Notary Public in  
and for Yavapai County, a D. this second  
day of February, 1901.

Ziba O. Brown  
Notary Public





Affidavit of Five Hundred Dollars Improvements.

We, E. H. Draper, and Mathew Canfield

of lawful age, being first duly sworn according to law, depose and say: That we are acquainted with the Little Dandy, Keystone & Curley mining claim, situate in Black Rock Mining District, Yavapai County, Arizona Territory, for which Mary E. Mitchell, Executrix of the estate of Armistead H. Mitchell & C. F. Goddard has made application for survey prior to application for patent under the provisions of the Act of Congress, approved May 10, 1872; and that the labor done and improvements made thereon by the applicant and this grantor exceed Five Hundred Dollars in value, and further, that we are not personally interested in said mine.

E. H. Draper  
Mathew Canfield

TERRITORY OF ARIZONA,  
County of Yavapai } ss:

Sworn to and subscribed before me, this 26<sup>th</sup>

day of January, 1901.

J. J. Fisher  
Notary Public,



LITTLE DANDY.

## NOTICE OF LOCATION.

Know all men by these presents:

That we the undersigned, have this day Located Fifteen Hundred(1500)linear feet of this vein or lode, bearing precious metals, with all dips, spurs, angles and variations, with surface ground Three Hundred(300)feet on each side of the center of ~~xxxxxxx~~ vein, with all Mineral Deposits contained therein, and all Timber growing within the limits of said claim, and all Water and Water Privileges thereon or appurtenant thereto, under and according to the provisions of the Mining Laws of the United States, under which it is located.

This claim commences at this Monument and Notice placed upon the ledge, and runs Fifteen Hundred(1500)feet in a Southerly direction along the ledge.

The exterior boundaries are as follows, viz:

Commencing at this Monument and Notice, and running Three Hundred(300)feet in an Easterly direction to monument of stone at N.E. corner of claim; thence in a Southerly direction parallel with the ledge Fifteen Hundred(1500)feet to monument at S.E. corner of claim; thence at right angles across the ledge in a Westerly direction Six Hundred(600) feet to monument at S.W. corner of claim; thence parallel with the ~~xxxx~~ lode in a Northerly direction Fifteen Hundred(1500) feet to monument at N.W. corner of claim; thence at right angles across the ledge in an Easterly direction Three Hundred(300)feet to monument upon the ledge and place of beginning.

This ledge may be more generally described as situated about 1 1/2 miles North of Robt. Grooms Camp in Black Rock Mining District, Yavapai County, Arizona Territory, and shall be known as the Little Dandy Mining Claim.

Dated on the ground this 8th day of March 1894.

James Cameron  
M.H. Campbell

E.R. Towne

Witness.

Recorded at request of T. Campbell April 9th A.D. 1894, at 10 o'clock A.M. in Book 38 of Mines, pages 133, Records of Yavapai County, Arizona.

(L.S.) Alex O. Brodie,  
County Recorder.

\*\*\*\*\*

TERRITORY OF ARIZONA,  
COUNTY OF YAVAPAI. )SS:

I, P. J. FARLEY, County Recorder in and for said County, in said Territory, and custodian of the records thereof, do hereby certify that I have compared the above and foregoing with, and the same is a full, true and correct copy of the Notice of Location of the Little Dandy Mining Claim, as the same appears of record in Book 38 of Mines, page 133, records of Yavapai County, Arizona.

In Witness Whereof, I have hereunto set my hand and affixed my official seal, this 2nd day of Jan. 1901.



*P. J. Farley*  
County recorder.



## KEYSTONE (AMENDED)

## NOTICE OF AMENDMENT TO MINING LOCATION.

## Keystone Quartz Claim.

To all whom it may concern:

This mining claim, the name of which is the Keystone Mining claim situate on lands belonging to the United States of America, and in which there are valuable mineral deposits was entered upon for the purpose of amending the location of said mining claim by changing the surface boundaries thereof by the undersigned on the 12<sup>th</sup> day of September 1896.

The length of this claim is fifteen hundred feet and we claim Fourteen Hundred feet in a Southerly direction and one hundred feet in a northerly direction from the center of the discovery shaft (at which this notice is posted) lengthwise of the claim, together with three hundred feet in width of the surface grounds on each side of the center of said claim.

The General course of the lode deposit and premises is from the North to the South.

The claim is situated and located in the Black Rock Mining District in Yavapai County in the Territory of Arizona about one and one half miles in a westerly direction from Iron Springs and about one and one half miles in a northerly direction from Hawk Springs and at the head of Black Rock Canyon.

The surface boundaries of the claim are marked upon the ground as follows: Beginning at a monument of stones near the North west corner of the Little Dandy mining claim, at a point in a North easterly direction about one hundred feet from the discovery shaft (at which this notice is posted) being the North east corner of said claim; thence three hundred feet to a monument of stones at the center of the North end line of said claim; thence three hundred feet to a monument of stones being at the North <sup>west</sup> corner of said claim; thence seven hundred and fifty feet to a monument of stones at the center of the west side line of said claim; thence seven hundred and fifty feet to a monument of stones being at the South west corner of said claim; thence three hundred feet to a monument of stones being at the center of the south end line of said claim, thence three hundred feet to a monument of stones at the South east corner of said claim; thence seven hundred and fifty feet to a monument of stones at the center of the East side line of said claim; thence seven hundred and fifty feet to the place of beginning.

All done under the provisions of Chapter Six, of Title XXXII, of the Revised Statutes of the United States, and of an Act of the General Assembly of Arizona, entitled "An Act Concerning Mines", approved March 20th 1895.

Dated and posted on the ground this 12th day of September 1896.

James Cameron  
M.H. Campbell

Recorded at request of James Cameron Sept. 14<sup>th</sup> A.D. 1896, at 9 o'clock a.m. in Book 44 of Mines, pages 635-637, records of Yavapai County, Arizona.

(Seal) F.A. Tritle, County Recorder.

By H.R. Tritle, Deputy.

\*\*\*\*\*

TERRITORY OF ARIZONA, )  
COUNTY OF YAVAPAI. ) SS:

I, P.J. FARLEY, County Recorder in and for Yavapai County, in the Territory of Arizona, and custodian of the records thereof, do hereby certify that I have compared the above and foregoing with, and the same is a full, true and correct copy of the Notice of Location (Amended) of the Keystone Mining Claim, as the same appears of record in Book 44 of Mines, pages 635-637, records of Yavapai County, Arizona.

In Witness Whereof, I have hereunto set my hand and affixed my Official Seal, this 2nd day of Jan. 1901.



*P. J. Farley*  
County Recorder.



KEYSTONE.

NOTICE OF LOCATION.

Know all men by these presents:

That I the undersigned, have this day Located Fifteen Hundred(1500)linear feet of this vein or lode, bearing precious metals, with all dips, spurs, angles and variations with surface ground Three Hundred(300)feet on each side of the center of vein, with all mineral deposits contained therein, and all Timber growing within the limits of said claim, and all Water and Water privileges thereon or appurtenant thereto, under and according to the provisions of the Mining Laws of the United States, under which it is located.

This claim commences at this Monument and Notice placed upon the ledge, and runs Fifteen Hundred(1500)feet in a Northerly direction along the ledge.

The Exterior boundaries are as follows, viz:

Commencing at this Monument and Notice, and running Three Hundred(300)feet in an easterly direction to monument at S.E. corner of claim; thence in a northerly direction parallel with the ledge Fifteen Hundred(1500)feet to monument at N.E. corner of claim; thence in a westerly direction at right angles across the ledge Six Hundred (600)feet to monument at N.W. corner of claim; thence parallel with the lode in a southerly direction Fifteen Hundred(1500)feet to monument at S.W. corner of claim; thence at right angles across the ledge in an easterly direction Three Hundred(300) feet to monument upon the ledge and place of beginning.

This ledge may be more generally described as situated in Black Rock Deastrect at the head of Black Rock Canion being one mile and a half in a sutherly from the Mahonney mine being in Black Rock Mining District, Yavapai County, Arizona Territory, and shall be known as the Keystone Mining Claim.

Dated on the ground, this 15th day of July 1896.

James Cameron.

Witness: Thos Collins  
V.T. McKeen

Recorded at request of James Cameron Sept. 9" A.D. 1896, at 1 o'clock p.m. in Book 37 of Mines, Page 546, Records of Yavapai County, Arizona.

(Seal) F.A. Tritle,  
County Recorder.

By F.A. Tritle Jr., Deputy.

\*\*\*\*\*

TERRITORY OF ARIZONA, )  
COUNTY OF YAVAPAI. )SS:

I, P.J. FARLEY, County Recorder in and for said County, in said Territory and custodian of the records thereof, do hereby certify that I have compared the above and foregoing with, and the same is a full, true and correct copy of the Notice of Location of the Keystone Mining Claim, as the same appears of record in Book 37 of Mines, page 546, records of Yavapai County, Arizona.

In Witness Whereof, I have hereunto set my hand and affixed my official Seal, this 2nd day of January 1901.



*P. J. Farley*  
County Recorder.



"CURLEY".

NOTICE OF MINING LOCATION.  
Quartz Claim.

To all whom it may concern:

This mining claim, the name of which is the Curley Mining Claim, situate on lands belonging to the United States of America, and in which there are valuable mineral deposits, was entered upon and located for the purpose of exploration and purchase by James Cameron and M.H. Campbell the undersigned on the 12th day of September 1896.

The length of this claim is fifteen hundred feet and we claim fourteen hundred and seventy feet in a northerly direction and thirty feet in a southerly direction from the center of the discovery shaft at which this notice is posted, lengthwise of the claim, together with three hundred feet in width of the surface grounds, on each side of the center of said claim. The general course of the lode deposit and premises is from the South east to the North west.

The claim is situated and located in Black Rock Mining District, in Yavapai County, in the Territory of Arizona, about one and one half miles in a westerly direction from Iron Springs and about one and one half miles in a Northerly direction from Hawk Springs and at the head of Black Rock Canyon.

The surface boundaries of the claim are marked upon the ground as follows: Beginning at a monument of stones near a lone mesquite tree and at a point in a southeasterly direction one hundred and fifty feet from the discovery shaft (at which this notice is posted) being in the center of the south end line of said claim; thence three hundred feet to a monument of stones being the South east corner of said claim; thence seven hundred and fifty feet to a monument of stones at the center of the East side line of said claim; thence seven hundred and fifty feet to a monument of stones being at the northeast corner of said claim; thence three hundred feet to a monument of stones at the center of the north end of said claim; thence three hundred feet to a monument of stones being at the North west corner of said claim; thence seven hundred and fifty feet to a monument of stones being at the center of the west side line of said claim; thence seven hundred and fifty feet to a monument of stones at the south west corner of said claim; thence three hundred feet to the place of beginning.

All done under the provisions of Chapter Six, of Title XXXII, of the Revised Statutes of the United States and of an Act of the General Assembly of Arizona, entitled "An Act Concerning Mines", approved March 20th 1895.

Dated and posted on the ground this 12th day of September 1896.

James Cameron  
M.H. Campbell

Recorded at request of Jas. Cameron Sept. 14" A.D. 1896, at 9:10 o'clock a.m. in Book 44 of Mines, pages 633-635, Records of Yavapai County, Arizona.

(Seal) F.A. Tritle, County Recorder.

By H.R. Tritle,  
Deputy.

\*\*\*\*\*

TERRITORY OF ARIZONA, )  
COUNTY OF YAVAPAI. ) SS:

I, P.J. FARLEY, County Recorder in and for said County, in said Territory, and custodian of the records thereof, do hereby certify that I have compared the above and foregoing with, and the same is a full, true and correct copy of the Notice of Location of the "Curley" Mining Claim, as the same appears of record in Book 44 of Mines, pages 633-635, records of Yavapai County, Arizona.

In Witness Whereof, I have hereunto set my hand and affixed my Official Seal, this 2nd day of Jan. 1901.



*P. J. Farley*  
County Recorder



(4-687.)

# Surveyor General's Certificate of Approval of Field Notes and Survey of Mining Claim.

Department of the Interior,

Office of U. S. Surveyor General,

*Tucson, Arizona.*

*April 15-1901, 18*

I, U. S. Surveyor General for *District of Arizona*,

do hereby certify that the foregoing and hereto attached Field Notes and Return of the

Survey of the Mining Claim of *Mary E. Mitchell, executrix of*  
*estate of Semstead H. Mitchell, decd. & C. F. Goddard*

....., known as the

*Little Dandy, Keystone, & Curley*

situate in *Black Rock* mining district,

*Yavapai* County, *Arizona*,

in Section *approx.*, Township No. *8 N.*, Range No. *3 West*

*(unsurveyed)*, designated as Survey No. *1531*.

executed by *J. J. Fisher*, U. S. Deputy Mineral

Surveyor, *January 25-26-1901*, ~~18~~, under my instructions dated

*January 10-1901*, ~~18~~, have been critically examined and the

necessary corrections and explanations made, and the said Field Notes and Return, and

the Survey they describe, are hereby approved. A true copy of the copy of the location

certificate filed by the applicant for survey is included in the field notes.

*George Christ*

U. S. Surveyor General for *Arizona*.



# Survey No 1531. Prescott Land District.

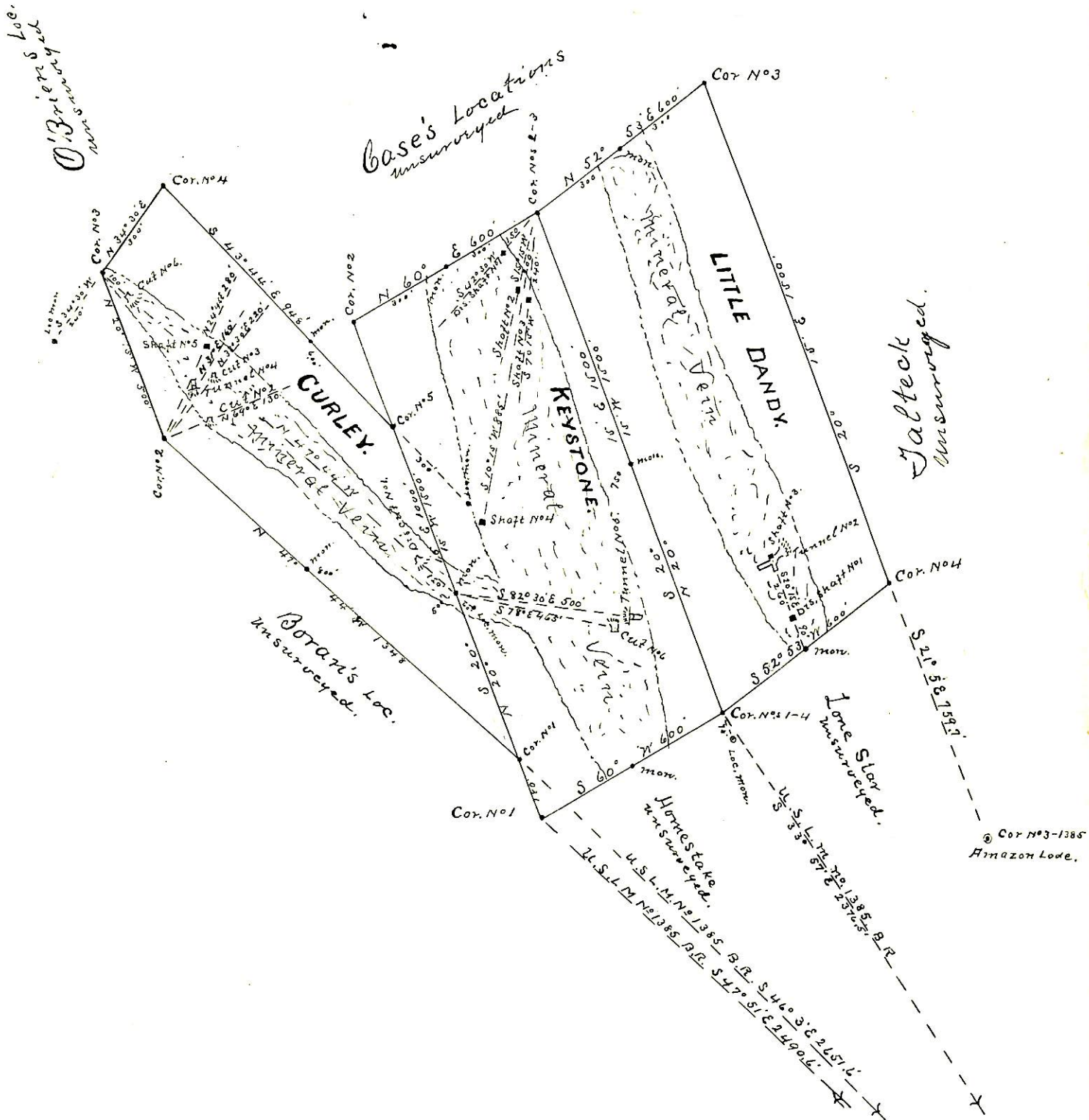

Surveyed Jan 25, 26, 1901  
by J. J. Fisher  
U.S. Dep. Min. Surveyor.