

**MS.**

**0**

**1**

**5**

**3**

**2**



Recd March 12-1901  
Recd May 2, 1901  
Platted

Farms copies 1

U.S.L.M. No - 1532 A+B

(4-683.)

Mineral Survey No. 1532 A+B

Lot No. ....

Prescott

Land District.

### FIELD NOTES

OF THE SURVEY OF THE MINING CLAIM OF

John W Norton

KNOWN AS THE

"Red Sky" lode and "Red Sky" Mill site

Mineral Point

Mining District,

Yavapai

County,

Arizona

Section

Approx.

Township

7 N.

Range

2 East (unsurveyed)

Surveyed under instructions dated January 18<sup>th</sup>, 1901

by R C Powers

U. S. Deputy Mineral Surveyor

Claim located July 16<sup>th</sup> 1900 & Nov 17<sup>th</sup> 1900, 18

Survey commenced Feb 25<sup>th</sup> 1901, 18

Survey completed Feb 27<sup>th</sup> 1901, 18

6-100

Address of Claimant  
John W Norton  
Prescott  
Arizona



# PRELIMINARY OATHS OF ASSISTANTS IN SURVEY OF MINING CLAIM.

WE, Frank L Carlisle and John Stanley, do solemnly swear that we will well and faithfully execute the duties of chain carriers; that we will level the chain upon even and uneven ground and plumb the tally-pins, either by sticking or dropping the same; that we will report the true distance to all notable objects, and the true length of all lines that we assist in measuring, to the best of our skill and ability, and in accordance with instructions given us, in the survey of the Mining Claim of John W Norton

known as the "Red Sky" lode & Red Sky mill-site situate in Chumeral Pools mining district, Yavapai County, Arizona in Section \_\_\_\_\_, Township No. \_\_\_\_\_, Range No. \_\_\_\_\_

Frank L Carlisle, Chainman.

John Stanley, Chainman.

Subscribed and sworn to by the above-named persons before me this 25<sup>th</sup> day of February, 1901.

*My Commission expires Jan 31 1904*

R. C. Powers  
Notary Public

I, John Stanley, do solemnly swear that I will well and truly perform the duties of axeman, in the establishment of corners and other duties, according to instructions given me and to the best of my skill and ability, in the survey of the Mining Claim of John W Norton

known as the "Red Sky" lode & Red Sky mill-site, more fully described in the preceding affidavit.

John Stanley, Axeman.

Subscribed and sworn to by the said John Stanley before me this 25<sup>th</sup> day of February, 1901.

*My Commission expires Jan. 31<sup>st</sup> 1904*

R. C. Powers  
Notary Public

I, Frank L Carlisle, do solemnly swear that I will well and truly perform the duties of flagman, in the establishment of corners and other duties, according to instructions given me and to the best of my skill and ability, in the survey of the Mining Claim of J. W Norton

known as the "Red Sky" lode & Red Sky mill-site, more fully described in the preceding affidavit.

Frank L. Carlisle, Flagman.

Subscribed and sworn to by the said Frank L. Carlisle before me this 25<sup>th</sup> day of February, 1901.

*My Commission expires Jan. 31<sup>st</sup> 1904*

R. C. Powers  
Notary Public



Survey No. 1532 A.  
Red Sky Lode.

Feet	<p>Beginning at Cor. No.1</p> <p>Identical with the S.E.Cor. of the location.</p> <p>A red granite stone 12X13X 24 ins. set 12 ins. in the ground,with mound of stones alongside, chiseled R.S. 1-1532-A. Whence:</p> <p>U.S.L.M.No.1532 bears S 42°30'E 9831.2 Feet.</p> <p>No other bearings available.</p> <p style="text-align: center;">Thence N 59°00'W Va. 14°00'E</p>
300	Mon Cr. of end line.
600	To Cor.No.2
	<p>Identical with the Cor.of the location.</p> <p>A sand stone 15X18X24 ins. set 12 ins. in the ground, with mound of stones alongaide, chiseled, R.S.2-1532-A</p> <p>No bearings available.</p> <p style="text-align: center;">Thence N 31°00'E Va. 14°00'E</p>
750	Mon. Cr. side line.
840	Cr. Ravine 12 ins.wide flows S 72°00'W
1500	To Cor. No. 3
	<p>Identical with the Cor. of the location.</p> <p>A line stone 3X9X24 ins. set 12 ins. in the ground, with mound of stones alongside, chiseled R.S.3-1532-A</p> <p>No bearings available.</p> <p style="text-align: center;">Thence S 59°00'E Va. 14°00'E</p>
300	Mon. Cr. end line.
480	Cr. Ravine 10 ins. wide, flows S75°00'W
600	To Cor. No. 4.
	<p>Identical with the Cor. of the location.</p> <p>A line stone 3X15X24 ins.set 12 ins. in the ground, with mound of stones alongside, chiseled R.S.4-1532-A</p> <p>No bearings available.</p> <p style="text-align: center;">Thence S 31°00'W Va.14°00'E</p>
750	Mon. Cr. of the side line.
1500	To Cor. No. 1 the place of beginning.

AREA.

Total and net area of Red Sky lode is 20.66 acres.  
No adjoining claims.

LOCATION.

This claim is located on unsurveyed land approximately  
in Twp.15 N.R.1 E.G.& S.R.B.& M. Yavapai Co.Arizona.

*extends from <sup>Bridge</sup> South End Cr. to North End Cr.  
North 37° E. 1500 ft*

SURVEY No. 1532-B

RED SKY MILL-SITE

Beginning at Cor. No.1

Identical with the N.W.Cor. of the location.

A (X) and R.S.M.S.1-1532-B chiseled on a lime stone bluff

15 ft. high with mound of stones alongside. Whence:

*U.S.L.M. No. 1532-B bears S 71° 32' W 438.5 feet*

U.S.L.M.No.1532 bears N 53°13'W 16303.3 feet.

Cor.No.1 Sur. No.1532-A Red Sky Lode bears N49°12'W

*26033-13  
8602-9 feet*

No other bearings available.

Thence S 14°30'E

Va. 14°00'E

30  
466.5 Cr.Coyote ravine 10 ft.wide flows S 66°00'W  
To Cor. No.2

Identical with the Cor. of the location.

A lime stone 5X11X24 ins.set 12 ins. in the ground,  
with mound of stones alongside, chiseled R.S.M.S.

2-1532-B. *Center of large spring here N. 37° 15' E. 260 ft.*

No.bearings available.

Thence N 75°30'E

Va.14°00'E

466.5 To Cor.No.3

Identical with the Cor.of the location.

A lime stone 8X10X24 ins.set 12 ins. in the ground,  
with mound of stones alongside, chiseled R.S.M.S.

3-1532-B

No bearings available.

Thence N 14°30'W

Va.14°00'E

466.5 To Cor.No.4

Identical with the Cor.of the location.

A malpai stone 8X13X24 ins. set 12 ins.in the ground,  
with mound of stones alongside, chiseled R.S.M.S.4-1532-B

*No bearing, available.*



Thence S 75°30'W  
 Va.14°00'E  
 100 Cr.Coyote ravine 10 ft.wide flows S 35°30'W  
 300 North bank of Coyote ravine 10 ft.wide flows S 66°00'W  
 466.5 To Cor. No.1 the place of beginning.

AREA.

Total and net area of the Red Sky M.S.is 5.acres.

LOCATION.

This claim is located on unsurveyed land, approximately  
 in Twp.15 N.R.1 E.G.& S.R.B.& M.Yavapai Co.Arizona.

*Mineral Point Mg Dist, Yavapai Co. Ariz*

ADJOINING CLAIMS.

No adjoining claims.

EXPENDITURE OF FIVE HUNDRED DOLLARS.

I certify that the value of the labor and improvements  
 upon this claim, placed thereon by the claimant and his  
 grantors, is not less than five hundred dollars, and  
 that said improvements consists of:

A shaft 4X6X30 ft. deep the Cr. of which bears from Cor.No.2  
*on Red Sky Lode*  
 N 84°45'E 369 ft. Value \$300.00  
 A shaft 4X6X12 ft. deep the Cr. of which bears from Cor.  
 No.2 N 53°20'E 796 ft. Value \$120.00  
 A shaft 4X6X20 ft. deep the Cr. of which bears from Cor.  
 No.2 N51°15'E 875 ft. Value \$200.00  
 From mon.Cr. of S. end of *Red Sky* claim the ledge bears N31°E 1500 ft.

INSTRUMENT.

This survey was made with a Gurley Light Mountain Solar  
 Transit. The courses were deflected from the true meri-  
 dian as determined by direct solar observation, checked  
 on Polaras. The distances were measured with a 50ft.  
 steel tape.

*R. C. Powers*

U.S. Deputy Mineral Surveyor.

Traverse of Closing line between Cor N<sup>o</sup> 1, S<sup>o</sup> N<sup>o</sup> 1532B  
 Red Sky Millsite and Cor N<sup>o</sup> 1, S<sup>o</sup> N<sup>o</sup> 1532A Red Sky Lode. 6

Feet	N	S	E	W
N 53° 13' W 16303.3	9760.7857			13057.3129
N 42° 30' W 9831.2	7247.5608			6640.9756
	17008.3463			

19698.2885  
 170083463  
 218994220  
 170083463  
 989107570  
 850417315  
 1386902550  
 1346667704  
 212348410  
 170083463  
 92214997

Dangut  
 1.1581 Course N 49° 12' W

.7569) 19698.2885 (26024.9 Feet

Course N 49° 12' W 26024.9 feet  
 66083.13 feet

As there is no corners of the public survey and no *N. A.* location monuments within the prescribed limits, I proceeded to establish a mineral monument, on the North end of a high limestone ridge that overlooks the surrounding country.

I set a limestone 12 X 16 X 36 ins. 20 ins. in the ground chiseled U.S.L.M.No.1532.with a mound of stones 6 ft. base and 5 ft high.Whence:

Thumb Butte bears S 49°30'W about 25 miles.

Granite Mts. Brs. S 66°45'W about 23 miles.

Red Sky Peak Brs. N 35°30'W about 1 1/2 miles.

A Pine Tree 10 ins. diam.Blazed and scribed B.T.U.S. L.M.No.1532 Brs.W 12°00'W 36 ft.

West Peak of the San Fransisco Mts,Brs.N 36°00'E about 50 miles.

Hickory Peak Brs, S 82°15'E about 6 1/2 miles.

A Pine Tree 8 ins. in diam. Blazed and scribed B.T. U.S.L.M.No.1532 Brs. S23°00'E 50 ft.

#### LOCATION.

On unsurveyed land approximately in Twp. 15 N.R 1 E.  
*in Mineral Orit Mining List.*  
G. & S.R.B. & M. Yavapai Co. Arizona.

*R. C. Powers*

U.S. Deputy Mineral Surveyor.



As there are no corners of the public survey and no monuments within the prescribed limits, I proceeded to establish a mineral monument, by setting a limestone 10 X 20 X 40 ins. 20.ins. in the ground, chiseled (x) U.S.L.M. NO. 1532. B. with a mound of stones 6ft. base and 4 ft, high alongside. Whence:

A x U.S.L.M. NO. 1532 B. chiseled on a bluff 4 ft. from the ground brs. S 35°10'E 20.9 feet.

A X U.S.L.M. NO. 1532 B. chiseled on a rock in place showing 4X6X3 feet above the ground, bears S 0°.20'E 13.2 feet.

The highest peak in Granite Mts. bears S 76°.00'W  
NO other bearings available.

#### LOCATION.

This Monument is located on unsurveyed land, approximately in Twp. 15 N. R.1 E. G. & S. R. B & G. Yavapai County, Arizona. *Mineral Point Mining Dist.*  
*Feb. 27<sup>th</sup> 1901.*

*R. E. Dorrer.*

U.S. Deputy Mineral Surveyor.

Prescott, Arizona.



# FINAL OATHS FOR SURVEYS.

## LIST OF NAMES.

A list of the names of the individuals employed by R. C. Powers  
 United States Deputy Mineral Surveyor, to assist in running, measuring, and marking the lines  
 corners and boundaries described in the foregoing field notes of the survey of the mining claim  
 of John W. Norton  
 known as the "Red Sky" lode and "Red Sky" mill site  
 and showing the respective capacities in which they acted.

- Frank L. Carlisle, Chairman.
- John Stanley, Chairman.
- John Stanley, Axman.
- Frank L. Carlisle, Flagman.

## FINAL OATHS OF ASSISTANTS.

We, Frank L. Carlisle  
 and John Stanley, do solemnly swear that we assisted R. C. Powers,  
 United States Deputy Mineral Surveyor, in marking the corners and  
 surveying the boundaries of the mining claim of John W. Norton

known as the "Red Sky" lode  
and "Red Sky" mill site, represented  
 in the foregoing field notes as having been surveyed by said deputy mineral surveyor and under  
 his direction; and that said survey has been in all respects, to the best of our knowledge and  
 belief, faithfully and correctly executed, and the corner and boundary monuments established  
 according to law and the instructions furnished by the United States Surveyor-General for  
Arizona.

- Frank L. Carlisle, Chairman.
- John Stanley, Chairman.
- John Stanley, Axman.
- Frank L. Carlisle, Flagman.

Subscribed and sworn to by the above-named persons before me  
 this 27th day of February 1901

my Commission expires?  
Jan. 31st 1904

R. C. Powers  
 Notary Public



FINAL OATH OF U. S. DEPUTY MINERAL SURVEYOR

I, R. C. Powers, U. S. Deputy Mineral Surveyor, do solemnly swear that, in pursuance of instructions received from the United States Surveyor General for Arizona, dated January 18<sup>th</sup> 1901, I have, in strict conformity to the laws of the United States, the official regulations and instructions thereunder, and the instructions of said Surveyor General, faithfully and correctly executed the survey of the Mining Claim of John W Norton, known as the "Red Sky" lode and "Red Sky" (mullite), situate in Imperial Point Mining District, Yavapai County, Arizona, in Section 7, Township No.           , Range No.           , and designated as Survey No. 1532 A, & B, as represented in the foregoing field notes, which accurately show the boundaries of said mining claim as distinctly marked by monuments on the ground, and described in the attached copy of the location certificate, which was received by me from the Surveyor General with said instructions, and that all the corners of said survey have been established and perpetuated in strict accordance with the law, official regulations and instructions thereunder; and I do further solemnly swear that the foregoing are the true and original field notes of said survey and my report therein, and that the labor expended and improvements made upon said mining claim by claimant or his grantors are as therein fully stated, and that the character, extent, location and itemized value thereof are specified therein with particularity and full detail, and that no portion of said labor or improvements so credited to this claim has been included in the estimate of expenditures upon any other claim.

R. C. Powers  
U. S. Deputy Mineral Surveyor.

Subscribed and sworn to by the said R. C. Powers  
U. S. Deputy Mineral Surveyor, before me W H Merritt  
Notary Public this 8<sup>th</sup>  
day of March 1901,

W H Merritt  
Notary Public

My commission Expires Aug 16<sup>th</sup> 1901



Affidavit of Five Hundred Dollars Improvements.

We, Frank L. Carlisle, and John Stanley

of lawful age, being first duly sworn according to law, depose and say: That we are acquainted with the "Red Sky" mining claim, situate in Mineral Point Mining District, Yavapai County, Arizona Territory, for which John W. Norton

has made application for survey prior to application for patent under the provisions of the Act of Congress, approved May 10, 1872; and that the labor done and improvements made thereon by the applicant and his grantor exceed Five Hundred Dollars in value, and further, that we are not personally interested in said mine.

Frank L. Carlisle

John Stanley

TERRITORY OF ARIZONA, } ss:  
County of Yavapai

Sworn to and subscribed before me, this 27th day of February, 1904.

A. Powers  
Notary Public

15967b290-10-1900

My Commission Expires }  
Jan. 31st 1904 }



# NON-MINERAL AFFIDAVIT.

TERRITORY OF ARIZONA,

County of YAVAPAI

} ss.

Frank L. Carlisle and John Stanley of said County and Territory, being first duly sworn, each for himself and not one for the other, deposes and says; that he is well acquainted with the land of the Red Sky mill-site claim, situated in Mineral Point

Mining & Prescott District, Gila and Salt River Meridian, in the County of Yavapai and Territory of Arizona, claimed by

J. W. Norton

applicant for United States patent therefor; that he is well acquainted with the character of said described land included within the boundary lines as officially surveyed by R. C. Powers United States Deputy Mineral Surveyor, having frequently passed over the same; that his knowledge of such land is such as to enable him to testify understandingly with regard thereto; that there is not to his knowledge, within the limits thereof, any vein or lode of quartz or other rock in place bearing gold, silver, cinnabar, lead, tin or copper, or any deposit of coal; that there is not within the limits of said land, within his knowledge, any placer, cement, gravel or other valuable mineral deposit; that no portion of said land is claimed under the local customs or rules of miners or otherwise; that no portion of said land is worked for minerals during any part of the year by any person or persons; that said land is essentially non-mineral land, and that there is within the boundaries of said claim improvements, to-wit: A large Spring walled in and enclosed.

and that he has no interest whatever in said described mill-site claim.

Frank L. Carlisle

John Stanley

Subscribed and Sworn to before me this 27th day of February A. D. 1901, and I hereby certify that the foregoing affidavit was read to the said Frank L. Carlisle and John Stanley previous to their names being subscribed thereto, and that deponents are reputable persons to whose affidavits full faith and credit should be given.

R. C. Powers  
Notary Public

My Commission Expires Jan. 31 1904



NOTICE OF MINING LOCATION.  
Lode Claim.

To all whom it may concern:

This mining claim, the name of which is the Red Sky Mining Claim, situate on lands belonging to the United States of America, and in which there are valuable mineral deposits, was entered upon and located for the purpose of exploration and purchase by John W. Norton, the undersigned, on the Sixteenth (16<sup>th</sup>) day of July, 1900.

The length of this claim is Fifteen Hundred feet, and I claim Seven Hundred and fifty feet in a North Easterly direction and Seven Hundred and fifty feet in a South Westerly direction from the center of the discovery shaft, at which this notice is posted, lengthwise of the claim, together with Three Hundred feet in width of the surface grounds, on each side of the center of said claim. The general course of the lode deposit and premises is from the North East to the South West.

The claim is situated and located in the Mineral Point Mining District, in Yavapai County, in the Territory of Arizona, about One Mile in a North Easterly direction from Davis Siding on the line of the United Verde and Pacific Rail Road.

The surface boundaries of the claim are marked upon the ground as follows: Beginning at a monument of stone, and running at a point in a North Easterly direction Seven Hundred and fifty feet from the discovery shaft (at which this notice is posted), being in the center of the North East end line of said claim; thence Three Hundred feet to a Monument of stone being the North West corner of said claim; thence Seven Hundred and fifty feet to a monument of stone at the center of the West side line of said claim; thence Seven Hundred and fifty feet to a Monument of stone being at the South West corner of said claim; thence Three Hundred feet to a Monument of stone at the center of the South West end of said claim; thence Three Hundred feet to a Monument of Stone, being at the South East corner of said claim; thence Seven Hundred and fifty feet to a Monument of Stone being at the center of the East side line of said claim; thence Seven Hundred and fifty feet to a Monument of stone at the North East corner of said claim; thence Three Hundred feet to the place of beginning.

All done under the provisions of Chapter Six, of Title XXXII, of the Revised Statutes of the United States, and of an Act of the General Assembly of Arizona, entitled "An Act Concerning Mines", approved March 20th, 1895, and amended March 2d, 1899.

Dated and posted on the ground this Sixteenth 16<sup>th</sup> day of July 1900.

Witness: M.A. Lawler.

Jno. W. Norton.

Filed and recorded at request of J.W. Norton, Oct. 9<sup>th</sup> A.D. 1900, at 11:05 o'clock a.m., Book 56 of Mines, page 456, Records of Yavapai County, Arizona.

(Seal) W.I. Johnson, County Recorder.

By E.E. Osenburg, Deputy.

\*\*\*\*\*

TERRITORY OF ARIZONA, )  
COUNTY OF YAVAPAI. ) SS:

I, P.J. FARLEY, County Recorder in and for the County of Yavapai, in the Territory of Arizona, and custodian of the Records thereof, do hereby certify that I have compared the above and foregoing with, and the same is a full, true and correct copy of the Notice of Location of the "Red Sky" Mining Claim, as the same appears of record in Book 56 of Mines, page 456, records of Yavapai County, Arizona.

In Witness Whereof, I have hereunto set my hand and affixed my Official Seal, this 11th day of January, 1901.

*P. J. Farley*  
County Recorder.





# Location Notice

The Red Sky of  
**Mill-Site Claim and Water Right.**

I know All Men by These Presents, That I the undersigned, have this day located a Mill-Site for the purpose of erecting suitable works for reducing the ores of the Red Sky Mining Claim, situated in Mineral Point Mining

District, Yavapai County, Territory of Arizona <sup>said mining</sup> claim is recorded in Book No. 56 page 456 in office of Recorder of said Yavapai Co. Territory. The exterior boundaries of said Red Sky

Mill-Site Claim, are as follows, viz.:

Commencing at a monument of stone at N. E. corner of claim, and running thence in a westerly direction, 466½ feet to monument of stone at N. W. corner of claim, thence in a southerly direction, 466½ feet to monument of stone at S. W. corner of claim, thence in an easterly direction, 466½ feet to monument of stone at S. E. corner of claim, thence in a northerly direction, 466½ feet to monument of stone at N. E. corner of claim and place of beginning.

This location may be more generally described as being situated about 3 1/2

miles South of Summit Station  
on the U. V. & Pac. R. R.

That I have also located in connection with the said Mill-Site Claim Thirty inches miners' measure of the water of this Spring under and in accordance with the laws of the Territory of Arizona, regulating the location and possession of water rights

The dimensions of the <sup>pipe</sup> ~~ditch~~ for diverting the water from its natural course at the head, being as follows: Six inch pipe wide at top, \_\_\_\_\_ wide at bottom, \_\_\_\_\_ in depth, with a uniform grade of \_\_\_\_\_ to the rod.

Dated on the ground, this 17" day of November 1900

Witness:

Jno Stanley

John W. Norton



TERRITORY OF ARIZONA, } ss.  
County of.....

I,..... County Recorder in and for the County and Territory aforesaid, do hereby certify that the within instrument was filed for record at.....o'clock,.....M., on this.....day of....., and duly recorded in Book No..... of.....Records of.....County, Arizona, at pages.....

WITNESS my hand and official seal the day and year first above written.

County Recorder

157  
Arrested

*Compared.*  
*Judith Ky*

Location Notice

OF

Mill-Site Claim and Water Right.

*J. M. Martin*

Dated *Nov 17* 190*0*

Filed and recorded at request of

*J. M. Martin*

*January 11* A. D. 190*1*

at *11:25* o'clock *A.* M.

Book *40* Mill-Sites *Water Rights*

Pages *46*

RECORDS OF YAVAPAI COUNTY, ARIZONA

*J. T. ...*  
County Recorder.

By *C. E. ...*  
Deputy Recorder.



# POOR QUALITY

**The following pages are scanned at the best possible quality setting. The original pages are of poor quality and this is the best possible reproduction.**



Scale 200ft to One Inch.

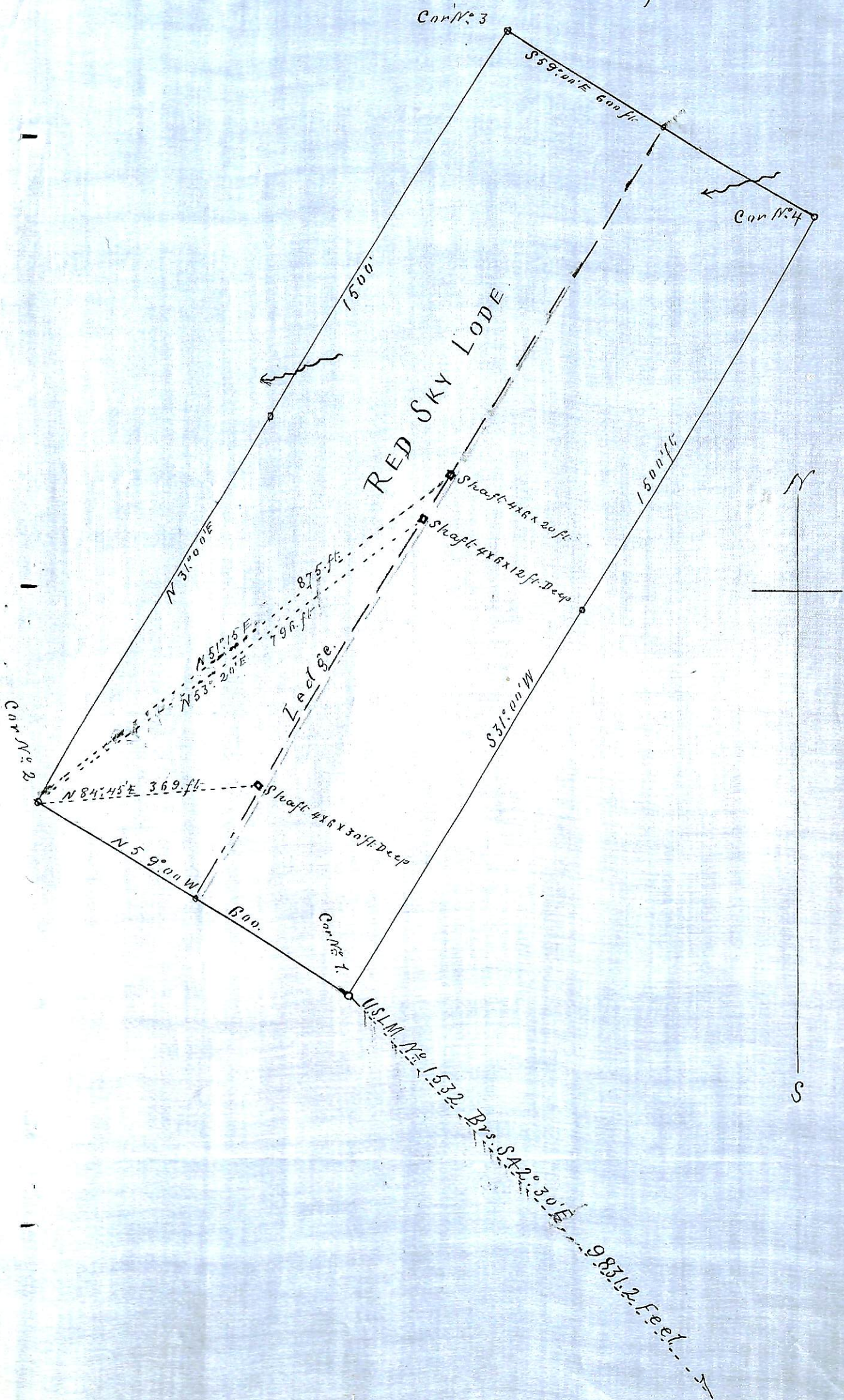



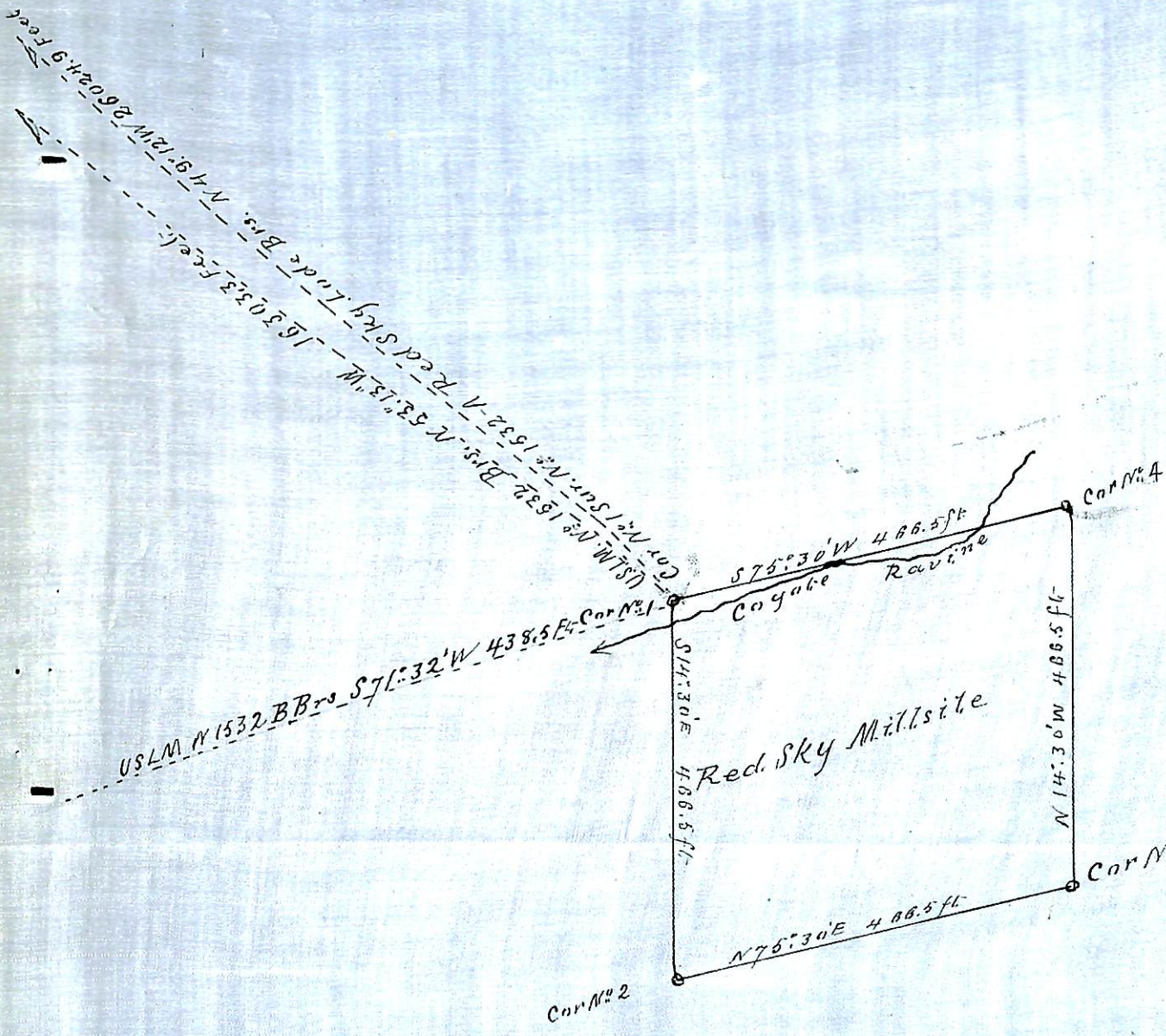

Sur. No 1532 - B.

Scale 200ft. to One Inch.

S



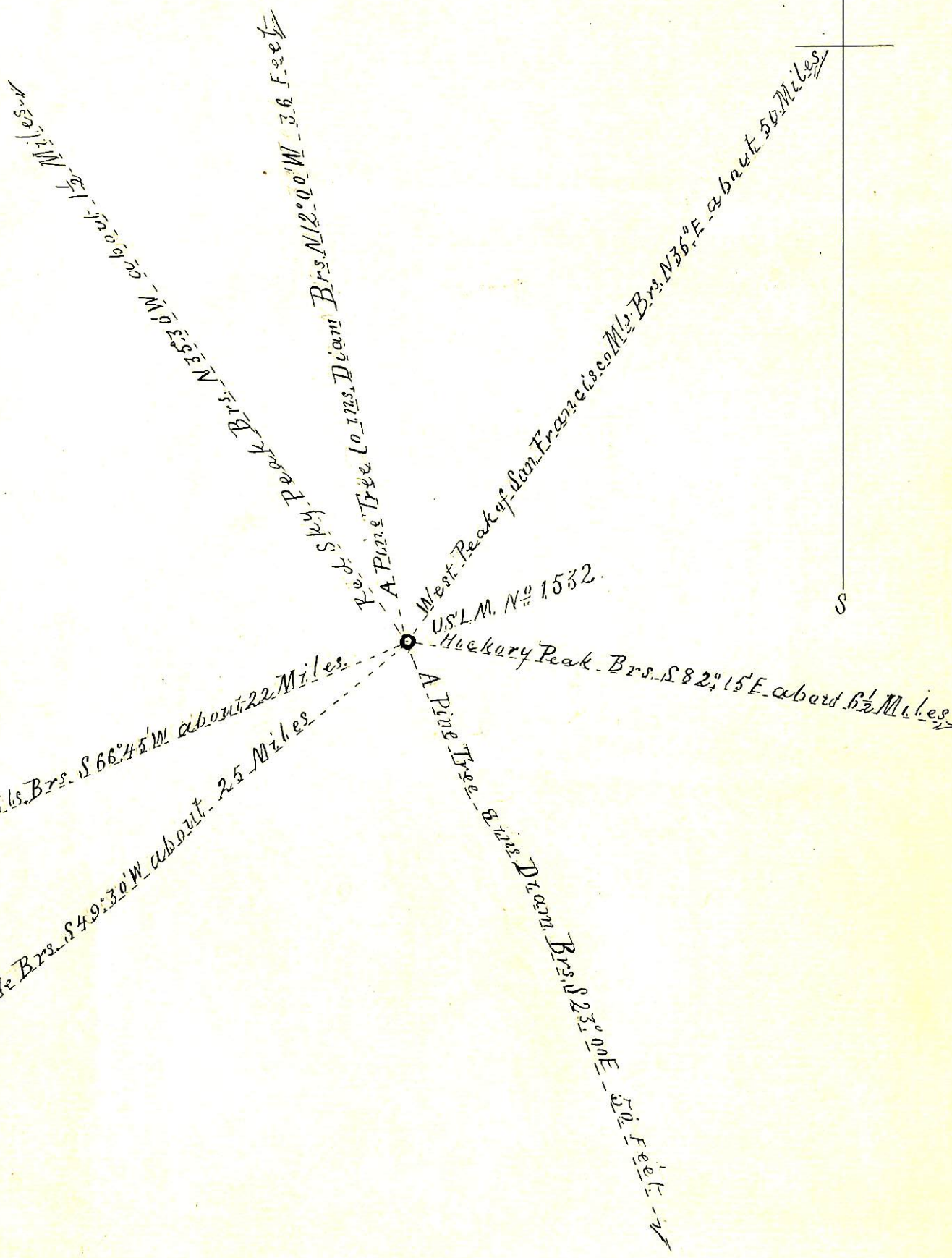
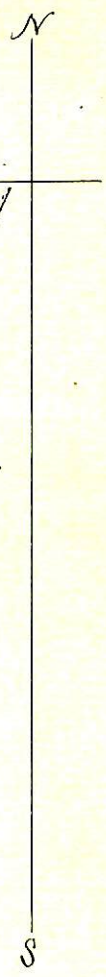



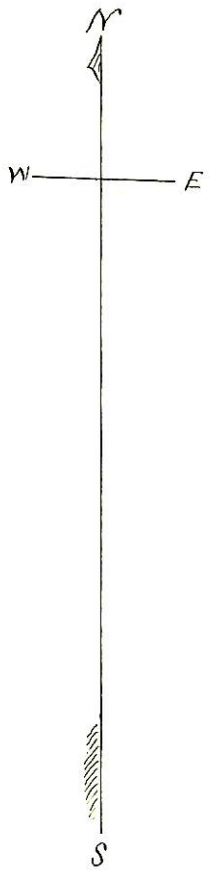

U.S.L.M. No 1532 B.

Highest Peak of Granite Mountain  
 Brs.  $S 76^{\circ} 00' W$

+ Chiseled on Bluff 4 ft. from the Ground  
 Brs.  $S 83^{\circ} 10' E$  20.9 ft.

+ Chiseled on Rock in place Brs.  $S 0^{\circ} 20' E$  13.2 Ft.



(4-687.)

# Surveyor General's Certificate of Approval of Field Notes and Survey of Mining Claim.

Department of the Interior,

Office of U. S. Surveyor General,

*Tucson Arizona*

*August 16-1901*, 18

I, U. S. Surveyor General for *District of Arizona*,

do hereby certify that the foregoing and hereto attached Field Notes and Return of the Survey of the Mining Claim of *John W. Norton*

....., known as the

*Red Sky lode & Red Sky millsite*

situate in *Mineral Point* mining district,

*Yavapai* County, *Arizona*,

in Section (*unsurveyed*), Township No. *15 N.*, Range No. *1 E.* (*approx.*)

....., designated as Survey No. *1532 A. & B.*

executed by *R. C. Powers*, U. S. Deputy Mineral

Surveyor, *Feb'y. 25-27th, 1901*, 18, under my instructions dated

*January 18th, 1901*, 18, have been critically examined and the

necessary corrections and explanations made, and the said Field Notes and Return, and

the Survey they describe, are hereby approved. A true copy of the copy of the location

certificate filed by the applicant for survey is included in the field notes.

*George Christ*

U. S. Surveyor General for *Arizona*