

**M
S
.**

0

1

5

3

3

Recd Nov 4-1901

(4-683.)

Mineral Survey No. 1533.

Lot No.

Gila Land District.

FIELD NOTES

OF THE SURVEY OF THE MINING CLAIM OF

TARANTULA GOLD MINING COMPANY.

KNOWN AS THE

Golden Gate, Tarantula Richard and Denver Lodes.

Mineral Creek Mining District,

Pinal County, Arizona.

Section approx Township 3 South Range 14 East (unsurveyed)

Surveyed under instructions dated Jan. 24th, 1901, X

by Albert T. Colton

U. S. Deputy Mineral Surveyor

Claim located Aug. 20th, 1897, Feb. 10th, 1898, X and March 12th, 1898.

Survey commenced March 28th, 1901, X

Survey completed March 30th 1901, X

Address:

J. E. O'Connor, aqt. Florence, Ariz.

PRELIMINARY OATHS OF ASSISTANTS IN SURVEY OF MINING CLAIM.

WE, Otice W. Wilson and Harry J. Elliott,
do solemnly swear that we will well and faithfully execute the duties of chain carriers;
that we will level the chain upon even and uneven ground and plumb the tally-pins,
either by sticking or dropping the same; that we will report the true distance to all
notable objects, and the true length of all lines that we assist in measuring, to the best
of our skill and ability, and in accordance with instructions given us, in the survey of
the Mining Claim of The Trantula Gold Mining
Company, known as the
Trantula, Richard, Denver & Golden Gate Claims
situate in Mineral mining district,
Prinal County, Arizona,
in Section _____, Township No. _____, Range No. Unsurveyed.

Otice W. Wilson, Chainman.

Harry J. Elliott, Chainman.

Subscribed and sworn to by the above-named persons before
me this 27th day of March, 1890

Albert T. Colton
Notary Public



I, Charles B. Bostick, do solemnly swear that I will well and
truly perform the duties of axeman, in the establishment of corners and other duties,
according to instructions given me and to the best of my skill and ability, in the survey
of the Mining Claim of The Trantula Gold Mining Company
known as the Trantula, Richard, Denver & Golden Gate Claims
more fully described in the preceding affidavit.

Charles B. Bostick, Axeman.

Subscribed and sworn to by the said _____
before me this 27th day of
March, 1890.

Albert T. Colton
Notary Public



I, _____, do solemnly swear that I will
well and truly perform the duties of flagman, in the establishment of corners and other
duties, according to instructions given me and to the best of my skill and ability, in the
survey of the Mining Claim of _____
known as the _____,
more fully described in the preceding affidavit.

_____, Flagman.

Subscribed and sworn to by the said _____
before me this _____ day of
_____, 18 _____

Feet

Survey 1533.

Golden Gate Lode.

Beginning at Cor. No. 1.

Identical with southeasterly Cor. of location.

A sand stone 24 X 18 X 8 ins. set 12 ins. in the ground with mound of stone alongside, chiseled 1-1533, whence U. S. L. M. No. 2 bears $S 35^{\circ} 26' W$. 743 feet.

No other bearings available.

 Thence N. $45^{\circ} W$.
150 Bottom of gulch 20 feet wide, course S. $75^{\circ} W$.

300 Loc. Mon. for center of SW end line.

600 To Cor. No. 2.

Identical with Cor. of location.

A quartz rock 24 X 12 X 6 ins. set 12 ins. in the ground with mound of stone alongside, chiseled 2-1533.

No bearings available.

 Thence N. $39^{\circ} 05' E$.

500 Bottom of gulch 25 feet, wide course west.

750 Loc. Mon. for center of NW side line.

1500 To Cor. No. 3.

A granite stone 24 X 18 X 8 ins. set 12 ins. in the ground, with mound of stone alongside, chiseled 3-1533. Loc. Mon. bears N. $39^{\circ} 05' E$, 103ft
No bearings available.

 Thence S. $45^{\circ} E$.

Ascending.

300 **Loc. Mon. for NE end line bears N. $39^{\circ} E$. 130 feet.**

600 To Cor. No. 4.

A granite rock in place showing 48 X 48 X 40 ins. above ground, with mound of stone, chiseled 4-1533 on N. side and X at corner point. Loc. Mon. bears N. $39^{\circ} 05' E$. 133 feet.

No bearings available.

Feet
 750 Thence S. 39° 05' W.
 Loc. Mon. for center of SE side line.
 Bottom of gulch 20 feet wide, course north.
 1500 To Cor. No. 1, the place of beginning.

Tarantula Lode.

Beginning at Cor. No. 1.
 Identical with southeasterly Cor. of location.
 A granite stone 30 X 18 X 8 Ins. set 15 Ins. in
 the ground with mound of stone alongside, whence
 U. S. L. M. No. 2, bears S. 75° 43' W., 924.7 feet.
 No other bearings available.

Thence N. 50° 55' W.

75 Bottom of gulch 30 feet wide, course S. 40° W.
 300 Loc. Mon. for center of SW end line.
 600 To Cor. No. 2.
 Identical with Loc. Mon. and Cor. NO. 1, of Golden
 Gate lode of this survey.

Thence N. 39° 05' E.

Ascending.
 750 Loc. Mon. for center of NW side line.
 Bottom of gulch 20 feet wide, course North.
 1500 To Cor. No. 3.
 Identical with Cor. No. 4 of Golden Gate lode of
 this survey.

Thence S. 50° 55' E.

300 Loc. Mon. for center of NE end line bears N. 39° 05'
 E. 133 feet.
 600 To Cor. No. 4.
 A granite rock in place showing 48 X 36 X 36 Ins.
 above ground, with mound of stone alongside,
 chiseled 4-1533 on West side and X at Cor. point;
 Loc. Mon. bears N. 39° 05' E. 133 feet.
 No bearings available.

Thence S. 39° 05' W.

Decending.

750 Loc. Mon. for center of SE side line.
1500 To Cor. No.1 the place of beginning.

Richard Lode.

Beginning at Cor. No.1.

Identical with **South** Westerly cor. of location
and Cor. No.1 of Tarantula lode of this survey,
whence U. S. L. M. No.2, bears S. $75^{\circ} 43' W. 924.7$ ft.
No other bearings available.

Thence N. $39^{\circ} 05' E.$

750 Loc. Mon. for center of NW side line.
1500 To Cor. No.2.

Identical with Cor. No. 4, Tarantula lode of this
Survey; *heretofore described*

Thence S. $50^{\circ} 55' E.$

300 Loc. Mon. for center of NE end line bears N. $39^{\circ} 05'$
E. 132 feet.
600 To Cor. No. 3.

A granite stone 24 X 12 X 8 Ins. set 12 Ins. in
the ground with mound of stone alongside, chiseled
3-1533; Loc. Mon. bears N. $39^{\circ} 05' E.$ 133 feet.
No bearings available.

Thence S. $39^{\circ} 05' W.$

Decending.

750 Loc. Mon. for center of SE side line.
1500 To Cor. No. 4.

A granite rock in place showing 48 X 36 X 36 Ins.
above ground, mound of stone alongside, chiseled
4-1533 on W side and X cut at Cor. point,
Identical with Cor. of Location.
No bearings available.

Thence N. $50^{\circ} 55' W.$

300 Loc. Mon. for center of SW end line.
385 Gulch 10 feet wide, course S. $40^{\circ} W.$
600 To Cor. No. 1 the place of beginning.

Denver Lode.

Beginning at Cor. No. 1,
Identical with S. W. Cor. of location, and Cor.
No. 4, Richard lode of this survey, *heretofore described*, whence
U. S. L. M. No. 2, bears N. 83° 39' W. 1370 feet.
No other bearings available.

Thence N. 39° 05' E.

750 Loc. Mon. for center of NW side line.
1500 To Cor. No. 2.

Identical with Cor. No. 3, Richard lode of this
survey, *heretofore described*.

Thence S. 50° 55' E.

300 Loc. Mon. for center of NE. end line bears
N. 39° E. 133 feet.

600 To Cor. No. 3.

A quartz rock in place showing 36 X 24 X 18 Ins.
above ground, with mound of stone alongside,
chiseled 3-1533 on N. side, and X cut at Cor. point.

Loc. Mon. bears N. 39° ^{05'} E. 133 feet.

No bearings available.

Thence S. 39° 05' W.

Decending.

750 Loc. Mon. for center of SE side line.
1500 To Cor. No. 4.

Identical with Cor. of Location.

A granite stone 24 X 10 X 10 Ins. set 12 Ins. in
the ground with mound of stone alongside, chiseled
4-1533. No bearings available

Thence N. 50° 55' W.

300 Loc. Mon. for center of SW. end line.

400 Bottom of gulch 10 feet wide, course S. 40° W.

600 To Cor. No. 1 the place of beginning.

Variation at all corners of this survey 13° 45' E.

AREA.

Golden Gate Lode.....20.54 acres ✓
 Tarantula Lode.....20.66 acres ✓
 Richard Lode.....20.66 acres ✓
 Denver Lode.....20.66 acres ✓
 Total net area 82.52 acres. ✓

LOCATION.

This claim is located on unsurveyed land about seven miles north of the Gila River, and about two miles east of Mineral Creek, in Mineral Creek Mining District, Pinal County, Arizona Territory, *approx* ² *in T. 3 S. R. 14 E.*

ADJOINING CLAIMS.

The Golden Gate is adjoined on the Southwest by the Chicago Fraction, unsurveyed; The Tarantula on the Southwest by the Scott, unsurveyed; The Richard on the Southwest by the Centipede, unsurveyed; The Denver on the Southwest by the Viper, unsurveyed.

EXPENDITURE OF FIVE HUNDRED DOLLARS.

I certify that the value of the labor and improvements upon this claim, placed thereon by the claimant and *its* grantors, *is not less than five hundred dollars, and that said improvements consist of:*

- 1 The discovery shaft of the Golden Gate Lode, which bears from Cor. No. 1, N. 22° 15' W. 347 feet, 6 X 4 ft. 10 ft. deep in rock.
Value.....\$100.
- 1 The discovery shaft of the Tarantula Lode, which bears from Cor. No. 1 N. 41° 25' W. 303 feet. 6 X 4 ft. 10 ft. deep in rock,
Value ...\$100.
- 1 The discovery shaft of the Richard Lode which bears from Cor. No. 1, S. 60° 25' E. 303 feet, 6 X 4 ft. 10 ft. deep in rock.
Value\$100.
- 1 The discovery shaft of the Denver Lode, which bears from Cor. No. 1, S. 60° 25' E. 303 ft. 6 X 4 ft. 10 ft. deep in rock,
Value.....\$100.

#2.

A tunnel 5 X 7 ft. running S. 61° E. 517 feet in rock, car track with iron rails, full length of tunnel; at 200 feet in this tunnel is a winze 6 X 4 ft. 45 ft. deep; mouth of tunnel bears from Cor. No. 1 of Golden Gate lode N. 5° W. 85 ft.

Value.....\$10,000.

The surface of this claim rises to the SE. at an angle of about 25°, and the tunnel now cuts the Tarantula lode vein at a depth of about 125 ft, and if continued in its present course will cut the vein of the Richard lode at a depth of about 300 ft. and the vein of the Denver lode at a depth of about 600 ft; The surface conditions of this claim are such, that the entire claim can be most advantageously developed by means of this tunnel.

The first 60 ft. of this tunnel is to be charged to the Golden Gate lode, the next 300 ft. to the Tarantula lode, and the last 157 ft. to the Richard and Denver lodes, equally.

INSTRUMENTS.

This survey was made with a Young & Sons Light Mountain Solar Transit. The courses were deflected from the true meridian as determined by solar observation. The distances were measured with a 100ft steel tape.

Albert J. Colton

United States Deputy Mineral Surveyor.

Ledges.

Golden Gate Lode.

From disc. shaft, ledge bears East and intersects ledge of Tarantula lode; and from disc. shaft, a ledge bears N. 39° E. and is traceable 200 ft.

Tarantula lode.

From South westerly end center of claim, ledge bears N. 39° E. and is traceable 1000 ft.

Richard lode.
From Southwesterly end center of claim, ledge bears N. 39° E. and is traceable 500 ft.

Denver lode.
From disc. shaft, ledge bears E. and is traceable 200 ft. and at N. 39° E. from disc. shaft, ledge crops out and bears N. 39° E. and is traceable 200 ft.

Location of U. S. L. M. No. 2, Mineral Creek
Mining District, Pinal County, Arizona Territory.

As there are no corners of public land survey,
nor a location monument within two miles of any of ~~KWA~~
the corners of survey No. 1533, I establish U. S.
L. M. No. 2.

LOCATION.

On the extreme northern point of Scott Mountain, about seven miles north of the Gila River, and about two miles east of Mineral Creek, and about two miles east from the town of Ray; I set a malapai rock 30 X 20 X 15 ins. 15 ins. in the ground, with conical mound of stone 4 ft. high and 6 ft. base along side, chiseled X at center of ~~KOX~~ top of stone, and U. S. L. M. No. 2 on side, whence a cross chiseled on north side of a granite rock 60 X 60 ins showing 50 ins above ground, bears south 300 ft. chiseled U. S. L. M. No. 2, B. R. under cross.

South end of Teapot mountain bears N. 88° 40' W.
about three miles.

Highest point of Scott mountain, bears S. 40° E.
about 500 ft.

Latitude 33° 12' N. Long. 110° 52' W.

Elevation above sea 4500 ft.

Mag. Var. 13° 45' E.

Albert J. Dalton

U. S. Deputy Mineral Surveyor.

FINAL OATHS FOR SURVEYS.

LIST OF NAMES.

A list of the names of the individuals employed by Albert T. Coaltor
 United States Deputy Mineral Surveyor, to assist in running, measuring, and marking the lines
 corners and boundaries described in the foregoing field notes of the survey of the mining claim
 of Montule Gold Mining Company
 known as the Montule, Richard, Denver and Golden Gate
 and showing the respective capacities in which they acted.

Olice D. Wilson, Chairman.
Harvey J. Elliott, Chairman.
Charles Bastick, Axman.
 _____, Flagman.

FINAL OATHS OF ASSISTANTS.

We, Olice D. Wilson, Harvey J. Elliott
 and Charles Bastick, do solemnly swear that we assisted Albert T. Coaltor
 _____, United States Deputy Mineral Surveyor, in marking the corners and
 surveying the boundaries of the mining claim of Montule Gold
Mining Company
 _____, known as the Montule,
Richard, Denver, and Golden Gate _____, represented
 in the foregoing field notes as having been surveyed by said deputy mineral surveyor and under
 his direction; and that said survey has been in all respects, to the best of our knowledge and
 belief, faithfully and correctly executed, and the corner and boundary monuments established
 according to law and the instructions furnished by the United States Surveyor-General for
Arizona _____.

Olice D. Wilson, Chairman.
Harvey J. Elliott, Chairman.
Charles Bastick, Axman.
 _____, Flagman.

Subscribed and sworn to by the above-named persons before me
 this 4th day of April 1891

Albert T. Coaltor
Notary Public

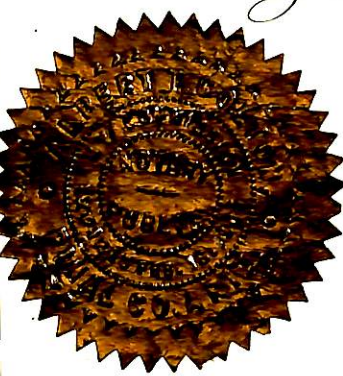

FINAL OATH OF U. S. DEPUTY MINERAL SURVEYOR

I, Albert T. Colton, U. S. Deputy Mineral Surveyor, do solemnly swear that, in pursuance of instructions received from the United States Surveyor General for Arizona, dated January 24, 1901, I have, in strict conformity to the laws of the United States, the official regulations and instructions thereunder, and the instructions of said Surveyor General, faithfully and correctly executed the survey of the Mining Claim of The Tarantula Gold Mining Company, known as the Tarantula, Richard Wenzel and Golden Gate, situate in Mineral Creek Mining District, Pinal County, Arizona, in Section _____, Township No. _____, Range No. Unsurveyed, and designated as Survey No. 1533, as represented in the foregoing field notes, which accurately show the boundaries of said mining claim as distinctly marked by monuments on the ground, and described in the attached copy of the location certificate, which was received by me from the Surveyor General with said instructions, and that all the corners of said survey have been established and perpetuated in strict accordance with the law, official regulations and instructions thereunder; and I do further solemnly swear that the foregoing are the true and original field notes of said survey and my report therein, and that the labor expended and improvements made upon said mining claim by claimant or its grantors are as therein fully stated, and that the character, extent, location and itemized value thereof are specified therein with particularity and full detail, and that no portion of said labor or improvements so credited to this claim has been included in the estimate of expenditures upon any other claim.

Albert T. Colton
U. S. Deputy Mineral Surveyor.

Subscribed and sworn to by the said Albert T. Colton
U. S. Deputy Mineral Surveyor, before me at least of the District Court
of the Second District of Arizona this 5th
day of April 1901.

Clarence C. Stevens
Clerk, District Court, Second Judicial
District of Arizona.

Affidavit of Five Hundred Dollars Improvements.

We, *S. H. McCallan*, and *J. W. Thomas*

of lawful age, being first duly sworn according to law, depose and say: That we are acquainted with the *Tarantula, Denver, Richards & Golden Lake* mining claims, situate in *Mineral Creek* Mining District, *Pinal* County, Arizona Territory, for which

The Tarantula Gold Mining Company

has made application for survey prior to application for patent under the provisions of the Act of Congress, approved May 10, 1872; and that the labor done and improvements made thereon by the applicant ~~and~~ ~~grantor~~ exceeds Five Hundred Dollars ^{for each of the said claims} in value, and further, that we are not personally interested in said mines.

S. H. McCallan

J. W. Thomas

TERRITORY OF ARIZONA, }
County of *Pinal* } ss:

Sworn to and subscribed before me, this

13 day of *April*, 190*1*.

L. C. [Signature]
Clerk Probate Court,
Pinal County, Arizona.

Location Notice:-

Notice is hereby given that the "Golden Gate" Mining Claim containing mineral bearing quartz earth or rock in place located by William P. Dunham on this 12th day of March 1898, has been located for mining purposes. Said claim is 1500 feet in length and 300 feet on each side of the discovery shaft for full length of claim. The general course of the lode deposit or premises is North easterly and South Westerly. This claim is situated in the "Mineral Creek" Mining District --- County Arizona about $2\frac{1}{2}$ miles in a North Easterly direction from U. S. Mineral Monument No 1. This claim is bounded and marked as follows to wit: beginning at the S. W. center end of claim being 150 feet South west of the discovery shaft upon which this notice is posted, thence 300 feet in a S. Easterly direction to a post or monument, thence 750 feet in a N. Easterly direction to a post

14
or monument at the center of the
east side of said claim:
thence 750 feet in a N. Easterly
direction to a post or monument
thence 300 feet in a N. Westerly
direction to a post or monument
being the center end post or
monument of N. East end of said
claim and 1350 feet from the
discovery shaft. thence 300 feet in
a N. Westly direction to a post
or monument, thence 750 feet
in a S. Westerly direction to a
post or monument being the center
of West side of claim, thence 750
feet in a S. Westerly direction to
a post or monument, thence
300 feet in a S. Easterly direction
to the place of beginning.
done under and by virtue of the
laws of the United States and the
laws of the Territory of Arizona.

William P. Durham L.S.

Locators. L.S.

L.S.

Filed and Recorded at the request
of William P. Durham on the

23rd day of March A. D. 1898 at 9
o'clock P. M.

F. A. Chamberlain Recorder.

By C. W. Lemon Deputy

Territory of Arizona }
County of Pinal } S.S.

J. Thos. G. Pugh Recorder

Recorder in and for Pinal County and
Territory of Arizona do hereby certify
that the above and foregoing is
a full and true copy of the
Golden Gate Mining claim, as the
same appears of record in Book No 15
of Mines at Page 201 thereof. Records
of Pinal County Arizona Territory.

Witness my hand and official seal
this 6th day of March A. D. 1901

J. Thos. G. Pugh

Recorder

Location Notice.

To all whom it may Concern:
 I claim for mining purposes, 600
 feet wide and 1500 feet long in
 the form of a parallelogram.
 Monuments of stones at each corner,
 at the center of each end and
 center of each side line. This notice
 is placed in a monument at the
 discovery shaft 50 feet from the
 South Westerly end of claim.
 General direction North easterly.
 Situated in Mineral Creek Mining
 District, Pinal County, Arizona,
 about Six miles North of Riverside
 Post office and two miles East of
 Mineral Creek. Described by meters
 and bounds as follows, to wit:

Beginning at corner No. 1
 identical with corner No 4 of Walter
 Scott claim thence N. $50^{\circ} 55'$ W. 300
 feet to Cor No 2 Monument of stones.
 Thence N. $39^{\circ} 05'$ E 750 to cor No 3 Monu-
 ment of stones.
 Thence N. $39^{\circ} 05'$ E 750 to Cor No 4 Monument of stones
 " S. $50^{\circ} 55'$ E 300 " " " 5 " " "
 " S. $50^{\circ} 55'$ E 300 " " " 6 " " "
 " S. $39^{\circ} 05'$ W. 750 " " " 7 " " "

Thence S. 39°, 05' W. 750 to Cor No 8 Monument ^{of stones}
 " N. 50°, 55' W. 300 " place of begin-
 ning, and shall be known as
 the Parantula mine, Located
 August 20th 1897.

William P. Dunham.
 Locator.

Filed and recorded at request
 of W. P. Dunham on the 11th
 day of Oct. A. D. 1897, at 9.30 A. M.

F. A. Chamberlin Recorder
 by T. A. Loneragan Depty.

Territory of Arizona
 County of Pinal S.S.

I, Thos. G. Peyton County
 Recorder in and for Pinal County Territory
 of Arizona do hereby certify that
 the above and foregoing is a full and
 true copy of the Parantula Mining
 claim, as the same appears of record
 in Book No. 15 Records of Mines at
 Page 104 thereof, Records of Pinal
 County Arizona Territory.

Witness my hand and official
 seal this 6th day of March A. D. 1901.

Thos. G. Peyton
 Recorder

Amended Location Notice.

Territory of Arizona }
 County of Pinal } S.S.

Know all men by these presents. That I, the undersigned, have this 10 day of February 1898. Amended, located and claimed, and by these presents do amend locate and claim by right of discovery and amended location, in compliance with the Mining Acts of Congress approved May 10. 1872. and all subsequent acts, and with the general laws of the Territory of Arizona, and with local customs, laws and regulations 1500 linear feet and horizontal measurement, on the "Richard" lode vein, ledge or deposit along the vein thereof, with all its dips, angles and variations, as allowed by law together with 300 feet on each side of the middle of said vein at the surface so far as can be determined from present developments, and all veins ledges or deposits and surface ground within the lines of said claim. 50 feet running S. 39° 05' W. from the center of the discovery

point in Cut, and 1450 feet running N. $39^{\circ} 5' E$ from said ¹⁹ discovery point, said discovery point being situate upon said lode, vein, ledge or deposit, and within the lines of said claim in Mineral Creek Mining District County of Pinal and Territory of Arizona, described by metes and bounds as follows, to wit:

Beginning at the Southerly end center of claim, identical with the Northerly end center of Centipede claim. Whence U. S. M. M. No. 1 bears S. $40^{\circ} W$. about 3 miles distant, Thence N. $50^{\circ} 55' W$. 300 feet to Southwesterly Cor. identical with Cor. common to Walter Scott. Tarantula and Centipede claims. Thence N. $39^{\circ} 5' E$. 750 feet to center of Westerly side line identical with center of Tarantula easterly side line. Thence 750 feet to Northwesterly cor. identical with Southeasterly Cor. Tarantula. Thence S. $50^{\circ} 55' E$. 300 feet to Northerly end center of claim. Thence 300 feet to Northeasterly cor. of claim. Thence S. $39^{\circ} 5' W$. 750 feet to center

of Easterly side line. Thence 750 feet to Southeasterly cor. identical with Cor. common to Centipede + Viper. Thence $N 50^{\circ} 55' W$. 300 feet to place of beginning. This being the same lode originally located on the 21st day of November, 1897 and recorded on the 20th day of January, 1898. in Book 15. page 130 records of Mines in the office of the Recorder of Pinal County. This further and amended Notice of location is made without waiver of any previously acquired rights, but for the purpose of correcting any error in the original location, description or record.

W. P. Dunham

Filed and recorded at request of A. T. Colton. February. 24. 1898. at 10 P. M.

F. A. Chamberlin. Recorder.

By G. G. Thurston. Deputy.

Territory of Arizona }
 County of Pinal } S. S.

J. Thos. G. Peyton County Recorder

in and for the County of Pinal
Territory of Arizona, do hereby certify
that the within and foregoing is a
full and true copy of the Richard
Mining claim, as the same appears
of record in Book No. 15 of Mines
at Page 168 thereof. Records of Pinal
County Arizona Territory.

Witness my hand and official
seal this 6th day of March A.D. 1907,
Thos. S. Pyle
Recorder

Amended Location Notice,
Territory of Arizona
County of Pinal ¹⁸⁷²

Know all men by these Presents
That I the undersigned have this
10th day of February 1898, amended
located and claimed and by these
presents do amend locate and
claim by right of discovery and
amended location in compliance
with the mining acts of Congress,
approved May 10th 1872 and all subse-
quent acts, and with the general
laws of the Territory of Arizona, and
with local customs laws and regu-
lations 1500 linear feet and horizontal
measurement on the "Denver" lode
vein, ledge or deposit along the vein
thereof, with all its dips angles and
variations as allowed by law, together
with 300 feet on each side of the
middle of said vein at the surface
so far as can be determined from
present developments, and all veins
ledges or deposits and surface ground
within the lines of said claim, 50 feet
running S. 39° 5' W. from the center of
the discovery point in cut, and 1450 feet

running $N. 39^{\circ} 5' E.$ from said discovery
 point, said discovery point being situated
 upon said lode, vein, ledge or deposit
 and within the lines of said claim
 in Mineral Creek Mining District
 County of Pinal and Territory of
 Arizona, described by metes and
 bounds as follows to Wit: Beginning
 at Southern end center of claim
 identical with the Northern end
 center of Viper. Thence U. S. L. W. M.
 No. 1 bears $S 41^{\circ} W$ about 3 miles distant
 Thence $N 50^{\circ} 55' W$ 300 feet to Southeastly
 Cor. identical with cor. common to
 the Viper, Antipede, and Richard Claims
 Thence $N 39^{\circ} 5' E.$ 750 feet to center
 of Westerly side line. Thence identical
 with center of Richard Easterly side line.
 Thence 750 feet to Northwesterly Cor.
 identical with Southeastly Cor. of
 Richard. Thence $S. 50^{\circ} 55' E.$ 300 feet to
 Northern end center of claim. Thence
 300 feet to Northeastly Cor. of claim.
 Thence $S. 39^{\circ} 5' W.$ 750 feet to center
 of Easterly side line. Thence 750 feet
 to Southeastly cor. identical with
 cor. common to Northeastly Cor.

Viper, thence N 50° 55' W. 300 feet to
 place of beginning. This being the
 same lode originally located on
 the 21st day of November 1897, and
 recorded on the 20th day of January 1898,
 in Book 15 Page 131 records of Mines,
 in the office of the Recorder of Pinal
 County. This further notice of location
 is made without waiver of any
 previously acquired rights, but
 for the purpose of correcting any
 error in the original location
 description as recorded.

W. P. Durham
 Filed and recorded at request of
 A. J. Colton February 24th 1898 at 1- P. M.
 F. A. Chamberlin Recorder
 by G. G. Thurston Deputy

Territory of Arizona
 County of Pinal } S.S.

I Thos. G. Peyton Recorder in and for
 Pinal County and Territory of aforesaid do
 hereby certify the above and foregoing
 to be a true copy of the Denver Mining
 claim as appears of record in Book 15 Record of
 Mines Page 166.

Witness my hand & official seal March 6 - 1901

Thos. G. Peyton Recorder

Denner

(4-687.)

Surveyor General's Certificate of Approval of Field Notes and Survey of Mining Claim.

Department of the Interior,

Office of U. S. Surveyor General,

Phoenix Arizona

April 7th, 1902

I, U. S. Surveyor General for District of Arizona,

do hereby certify that the foregoing and hereto attached Field Notes and Return of the Survey of the Mining Claim of The Parantula Gold Mining Company

known as the Parantula, Denver, Richard and Golden Gate

situate in Mineral Creek mining district,

Pinal County, Arizona

in Section _____, Township No. 3^d, Range No. 14th Unsurveyed

designated as Survey No. 1533

executed by Albert T. Colton, U. S. Deputy Mineral

Surveyor, March 28th - 30th, 1901, under my instructions dated

Jan. 25th, 1901, have been critically examined and the

necessary corrections and explanations made, and the said Field Notes and Return, and

the Survey they describe, are hereby approved. A true copy of the copy of the location

certificate filed by the applicant for survey is included in the field notes.

Hugh H. Price

U. S. Surveyor General for Arizona

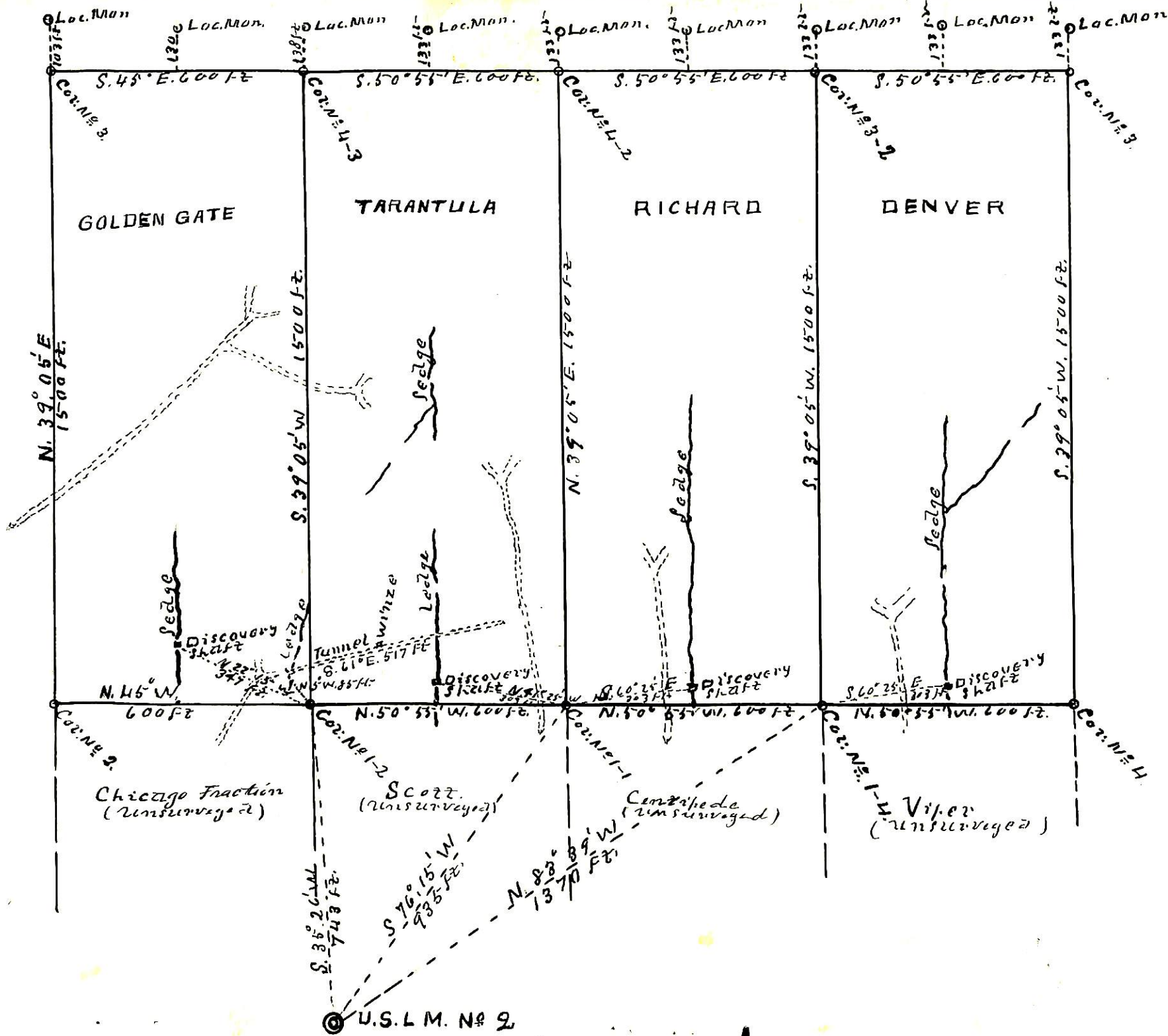

SURVEY No 1533.
 GILA LAND DISTRICT.
 Surveyed March 28-30-1901
 By Albert T. Dalton
 U. S. Dep. Min. Sur. Uogor

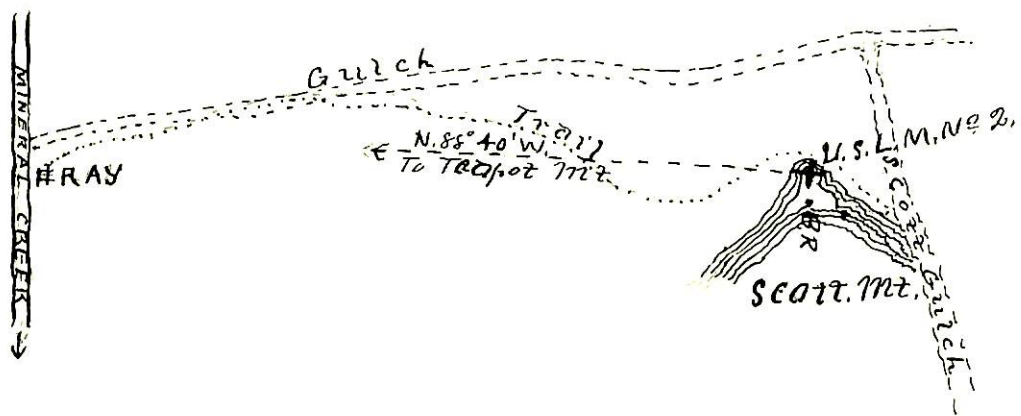

#RAY

Guick

Trail

N. 85° 40' W.
To Top of Mt.

U.S. L. M. No. 2

Scott Mt.

Coke Creek