

MS

0

1

5

3

5

Rec'd April 22 1901
Plattner

(4-683.)

Mineral Survey No. 1535.

Lot No.

Prescott

Land District.

FIELD NOTES

OF THE SURVEY OF THE MINING CLAIMS OF

A. J. Peckree

KNOWN AS THE

Midnight Tent, Saxon and Dixie

Hassayampa

Mining District,

Yavapai

County,

Arizona

Section 6 25 & 30, Township 13 N, Range 2 & 1 W.

Surveyed under instructions dated Feb 2nd, 1890,

by J. J. Fisher,

U. S. Deputy Mineral Surveyor.

Claims located Jan 1st 1892, Jan 1st 1899, & Jan 1st, 1899.

Survey commenced March 4th, 1890.

Survey completed March 6th, 1890.

o 6-160

Address

Herndon Prof. Norris

Atty for Claimant

Prescott.

Arizona

PRELIMINARY OATHS OF ASSISTANTS IN SURVEY OF MINING CLAIM.

WE, E. H. Draper and D. M. George,
do solemnly swear that we will well and faithfully execute the duties of chain carriers;
that we will level the chain upon even and uneven ground and plumb the tally-pins,
either by sticking or dropping the same; that we will report the true distance to all
notable objects, and the true length of all lines that we assist in measuring, to the best
of our skill and ability, and in accordance with instructions given us, in the survey of
the Mining Claim of A. J. Pickrell
....., known as the
Midnight Test, Saxon & Dixie
situate in Hassayampun mining district,
Yavapai County, Arizona
in Section, Township No., Range No.

E. H. Draper Chainman.
D. M. George Chainman.

My commission expires
May 19, 1904

Subscribed and sworn to by the above-named persons before
me this 4th day of March, 1901.

I, D. M. George J. J. Fisher
Notary Public
do solemnly swear that I will well and
truly perform the duties of axeman, in the establishment of corners and other duties,
according to instructions given me and to the best of my skill and ability, in the survey
of the Mining Claim of A. J. Pickrell
.....
known as the Midnight Test, Saxon & Dixie,
more fully described in the preceding affidavit.

D. M. George Axeman.

My commission expires
May 19, 1904

Subscribed and sworn to by the said D. M. George
before me this 4th day of
March, 1901.

I, E. H. Draper J. J. Fisher
Notary Public
do solemnly swear that I will
well and truly perform the duties of flagman, in the establishment of corners and other
duties, according to instructions given me and to the best of my skill and ability, in the
survey of the Mining Claim of A. J. Pickrell
.....
known as the Midnight Test, Saxon & Dixie,
more fully described in the preceding affidavit.

E. H. Draper Flagman.

My commission expires
May 19, 1904.

Subscribed and sworn to by the said E. H. Draper
before me this 4th day of
March, 1901.

J. J. Fisher
Notary Public

Survey No. 1535.

Feet.

Midnight Test Lode.

Beginning at initial mon. a pine post 6x6 ins. 3 ft. above ground, set in mon. of stones, post marked I. M. M. T. No. 1535.

Thence S. $9^{\circ} 58'$ E.

Var. 14° E.

627.3 To south center end, identical with center end of the loc. A porphyry stone 4x6x24 ins. set one foot in ground, along side a mon. of stones 3x3 ft. Stone marked M. T. No. 5-1535, No brs. available. Cor. point at intersection of line 2-6 Nevada Lode Sur. No. 690, at N. $86^{\circ} 35'$ E. 286.4 ft. from cor. No. 6 Nevada.

Thence N. $67^{\circ} 15'$ E.

Var. 14° E.

300 To cor. No. 1, which is also cor. No. 4, Saxon Lode of this survey. Orig. loc. mon. destroyed.

A porphyry stone 10x10x24 ins. set one foot in ground, along side a mon. of stones 3x3 ft. Stone marked M. T. No. 1-1535, Same stone marked S. No. 4-1535.

A x on an oak tree 10 ins. diam. marked B. T. M. T. No. 1-1535, brs. N. $34^{\circ} 30'$ W. 20.2 ft.

A x on a pine tree 6 ins. diam. marked B. T. S. No. 4-1535, brs. N. $36^{\circ} 20'$ E. 47.2 ft.

Cor. sec.s 25, 26, 35 & 36 T. 13 N. R. 2 W. G & S. R. M. brs. S. $72^{\circ} 45'$ W. 6518 ft.

Survey No. 1535.

Feet.

Thence N. 16° 24' W.

Var. 14° E.

1254.3

To cor. No. 2, which is also cor. No.s 1, of the Dixie and 8, of the Saxon lodes of this survey. Could not find cor. of the loc.

A porphyry stone 6x8x20 ins. set one foot in ground, along side a mon. of stones 3x3 ft. Stone marked M. T. No. 2.-1535, S. No. 3-1535 and D. No. 1-1535,

A x on a pine tree 24 ins. diam. marked B. T. D. No. 1-1535, brs. N. 26° 31' E. 12.1 ft.

A x on a pine tree 15 ins. diam. marked B. T. M. T. No. 2-1535, brs S. 14° 2' E. 7.1 ft.

Thence S. 67° 15' W.

Var. 14° E.

300

To north center end, which is also the south center end Dixie lode of this survey, identical with loc.

A porphyry stone 5x8x28 ins. set one foot in ground, along side a mon. of stones 3x3 ft. Stone marked N. C. E. M. T. No. 1535, and S. C. E. D. No. 1535.

500

To cor. No. 3, which is also cor. No. 4, Dixie lode. Identical with cor. of the loc.

A porphyry stone 3x10x24 ins. set one foot in ground, along side a mon. of stones 3x3 ft. Stone marked M. T. No. 3-1535 and D. No. 4-1535.

A x on a juniper tree 15 ins. diam. marked B. T. D. No. 4-1535, brs. N. 87° 45' E. 21 ft.

A x on a juniper tree 12 ins. diam. marked B. T. M. T. No. 3-1535, brs. S. 57° 51' W. 7.3 ft.

Feet.

Thence S. 12° 10' E.

Var. 14° E.

1170.2

To cor. No. 4, identical with cor. of loc.

A granite stone 4x10x24 ins. set one foot in ground, along side a mon. of stones 3x3 ft. Stone marked M. T. No. 4-1535.

A x on an oak tree 12 ins. diam. marked B. T. M. T. No. 4-1535, brs. S. 6° 55' W. 41.7 ft.

A x on an oak tree 15 ins. diam. marked B. T. M. T. No. 4-1535, brs. N. 53° 35' W. 34.4 ft.

Thence N. 86° 35' E.

Var. 14° E.

292.4

To cor. No. 5, along the north end line of Nevada Lode Sur. No. 690. the place of beginning survey of exterior boundaries.

Saxon Lode.

Beginning at cor. No. 1, on line 4-5 of Surprise Lode, Sur. No. 691, at S. 4° 4' E. 261 ft. from cor. No. 5, original cor. of loc. a mon. of stones brs. N. 67° 15' E. 96 ft.

A porphyry stone 6x8x24 ins. set one foot in ground, along side a mon. of stones 3x3 ft. Stone marked S. No. 1-1535.

A x on an oak tree 12 ins. diam, marked B. T. S. No. 1-1535, brs. N. 81° 35' E. 79.5 ft.

A x on an oak tree 15 ins. diam. marked B. T. S. No. 1-1535, brs. S. 81° 45' E. 74 ft.

Cor. sec.s25, 26, 35&36, T. 13 N. R. 2 W. brs. S. 72° 33' W. 6753 ft.

Survey No. 1535.

Feet.

Thence N. 15° 22' W.

Var. 14° E.

1257.1 To cor. No. 2, Loc. mon. destroyed.

A granite stone 4x10x24 ins. set one foot in ground, along side a mon. of stones 3x3 ft. Stone marked S. No. 2-1535.

A x on a pine tree 18 ins. diam. marked B. T. S. No. 2-1535, brs. N. 19° 45' E. 29.9 ft.

A x on an oak tree 6 ins. diam. marked B. T. S. No. 2-1535, brs. S. 68° 20' W. 6.7 ft.

Thence S. 67° 15' W.

Var. 14° E.

160 To north center end, A porhyry stone 4x10x24 ins. set one foot in ground, along side a mon. of stones 3x3 ft. Stone N. C. E. S. No. 1535, Whence initial mon. of loc. brs. S. 17° 24' E. 857 ft.

260 To cor. No. 3, which is also cor. No.s 1, Dixie and 2, 2, Midnight Test. Cor. described above.

Thence S. 16° 24' E.

Var. 14° E.

1254.3 To cor. No. 4, which is also cor. No. 1, of Midnight Test. Cor. described above.

Thence N. 67° 15' E.

Var. 14° E

237 To cor. No. 1, the place of beginning survey of exterior boundaries.

~~Survey No. 1535.~~

Feet.

Dixie Lode.

Beinning at south center end, the initial mon. of location. which is also the north center end mon. of MIDnight Test lode of this survey, mon. described above.

Thence N. 67° 15' E.

Var. 14° E.

300 To cor No. 1, which is also cor. No.s 2, Midnight Test, and 3 of the Saxon lodes of this survey, cor. described above.

Cor. sec.s 25, 26, 35 & 36 T. 13 N. R. 2 W. G & S. R. M. brs. S. 61° 53' W. 6655 ft.

Thence N. 32° 21' W.

Var. 14° E.

1090 To intersect range line between sec.s 25 & 30 , T. 13 N. Rgs. 1 & 2 W. G. & S. R. M. at North 1410 ft. from where 1/4 sec. cor. should be if in place, could not find it, and South 1230 ft. from where cor. sec.s 19, 24, 25 & 30 of same T. & Rgs. should be, could not find it.

1461 To cor. No. 2, identical with cor. of loc.

A porphyry stone 6x10x24 ins. set one foot in ground, along side a mon. of stones 3x3 ft. Stone marked D. No. 2-1535.

A x on a pine tree 10 ins. diam. marked B. T. D. No. 2-1535, brs. S. 86° 30' E. 10.8 ft.

A x on an oak tree, marked B. T. D. No. 2-1535, brs. N. 76° 55' W. 7.4 ft. Tree 6 ins. diam.

Survey No. 1535.

Feet.

Thence S. 67° 15' W.

Var. 14° E.

300 To north center end, a porphyry stone 5x8x28 ins. set one foot in ground, along side a mon. of stones 3x3 ft. Stone marked N. C. E. D. No. 1535.

500 To cor. No. 3, identical with cor. of loc.

A porphyry stone 4x8x24 ins. set one foot in ground, along side a mon. of stones 3x3 ft. Stone marked D. No. 3-1535.

A x on a pine tree 10 ins. diam. marked B. T. D. No. 3-1535, brs. S. 74° 10' W. 21 ft.

A x on a pine tree 12 ins. diam. marked B. T. D. No. 3-1535, brs. N. 4° 5' W. 53.5 ft.

Thence S. 32° 21' E.

Var. 14° E.

1230 To intersect range line between sec.s 25 & 30 , T. 13 N. Rgs. 1&2 W. at North 485 ft. from 1/4 sec. cor. and South 2155 ft. from cor. to sec.s 19, 24, 25 & 30, of same Tps. & Rgs.

1461 To cor. No. 4, which is also cor. No. 3, Midnight Test lode of this survey, cor. described above.

Thence N. 67° 15' E.

Var. 14° E

200 To south center end mon. the place of beginning survey of exterior boundaries.

 AREA.

Midnight Test lode	15.336 acres.
Saxon lode	7.111 "
Dixie lode	16.536 "
Total area	<u>38.983 acres.</u>

Survey No. 1585.

Location.

This claim is located in the N. E. 1/4, sec. 25, T. 13 N. R. 2 W. and W. 1/2 of sec. 30, T. 13 N. R. 1 W. G & S. R. Mer. Hassayampa, Mining District, Yavapai Co. Ariz.

Veins.

Midnight Test.

Vein extends from the north center end S. 16° 24' E. 1254.3 ft. to the south center end.

Saxon..

Vein extends from the north center end mon. S. 17° 24' E. 1258 ft. to the south center end.

Dixie.

Vein extends from the south center end N. 32° 21' W. 1461 ft. to the north center end.

This claim is bounded on the east by the Tintic claim un-surveyed and the Surprise, Sur. No. 691, on the south by the Nevada, Survey No. 690, and on the west & north by U. S. lands.

Expenditure Of Five Hundred Dollars.

I certify that the value of the labor and improvements upon this claim, placed thereon by the claimant and his grantors, is not less than five hundred dollars for each location in this claim, and that said improvements consist of:-
Midnight Test lode.

Dis. shaft No. 1, 4x6 ft. 50 ft. deep, which
brs. from north center end mon. S. 22° 45' E. 480ft.

value \$500.00

Survey No. 1535.

Shaft No. 2, which brs. from the north center end mon. S. $22^{\circ} 45'$ E. 810 ft. Shaft 4x6ft. 120 feet deep. Value \$1200.00

Saxon lode.

Dis. shaft No. 1 6x8 ft. 12 ft. deep, which brs. from north center end mon. S. $17^{\circ} 24'$ E. 847ft.

Value \$120.00

Shaft No. 2, 4x6 ft. 5 ft. deep, which brs. from north center end mon. S. $17^{\circ} 24'$ E. 730 ft.

Value \$50.00

Shaft No. 3, 4x6 ft. 5 ft. deep, which brs. from north center end mon. S. $17^{\circ} 24'$ E. 600 ft.

Value \$50.00

\$300.00 worth of the work done in Shaft No. 2, Midnight Test lode is to be credited to Saxon lode.

Dixie lode.

Dis. shaft No. 1, 4x6 ft. 25 ft. deep, which brs. from south center end mon. N. $32^{\circ} 21'$ W. 160ft.

Value \$250.00

Shaft No. 2, 4x6 ft. 10 ft. deep, which brs. from south center end mon. N. $32^{\circ} 21'$ W. 270 ft.

Value \$100.00

\$250. 00 worth of the work done in shaft No. 2, Midnight Test lode is to be credited to Dixie lode.

Instrument.

This survey was made with a Gurley Solar Transit,

The courses were deflected from the true meridian as determined by solar and Polaris observations. The distances were measured with a 100ft. steel chain.

Prescott Ariz.
April 20th, 1901.

J. J. Fisher
U. S. Dep. Min. Surveyor.

FINAL OATHS FOR SURVEYS.

LIST OF NAMES.

A list of the names of the individuals employed by J. J. Fisher
 United States Deputy Mineral Surveyor, to assist in running, measuring, and marking the lines
 corners and boundaries described in the foregoing field notes of the survey of the mining claim
 of A. J. Pickrell
 known as the Midnight Test, Saxon & Dixie
 and showing the respective capacities in which they acted.

- E. H. Draper , Chainman.
- D. M. George , Chainman.
- D. M. George , Axman.
- E. H. Draper , Flagman.

FINAL OATHS OF ASSISTANTS.

We, E. H. Draper
 and D. M. George , do solemnly swear that we assisted J. J. Fisher
Fisher , United States Deputy Mineral Surveyor, in marking the corners and
 surveying the boundaries of the mining claim of A. J. Pickrell

..... , known as the Midnight Test
Saxon and Dixie , represented
 in the foregoing field notes as having been surveyed by said deputy mineral surveyor and under
 his direction; and that said survey has been in all respects, to the best of our knowledge and
 belief, faithfully and correctly executed, and the corner and boundary monuments established
 according to law and the instructions furnished by the United States Surveyor-General for

Oregon

- E. H. Draper , Chainman.
- D. M. George , Chainman.
- D. M. George , Axman .
- E. H. Draper , Flagman.

My commission expires
 May 19, 1904.

Subscribed and sworn to by the above-named persons before me
 this 6th day of March, 1891.

J. J. Fisher
 Notary Public

(4-686.)

FINAL OATH OF U. S. DEPUTY MINERAL SURVEYOR

I, J. J. Fisher, U. S. Deputy Mineral Surveyor, do solemnly swear that, in pursuance of instructions received from the United States Surveyor General for Arizona, dated Feb 2nd 1901, I have, in strict conformity to the laws of the United States, the official regulations and instructions thereunder, and the instructions of said Surveyor General, faithfully and correctly executed the survey of the Mining Claim of A. J. Pickens, known as the Midnight Test, Saxon & Dixie, situate in Yavapai County, Arizona, in Section 25 & 30, Township No. 13 N, Range No. 2 & 1 West, and designated as Survey No. 1535, as represented in the foregoing field notes, which accurately show the boundaries of said mining claim as distinctly marked by monuments on the ground, and described in the attached copy of the location certificate, which was received by me from the Surveyor General with said instructions, and that all the corners of said survey have been established and perpetuated in strict accordance with the law, official regulations and instructions thereunder; and I do further solemnly swear that the foregoing are the true and original field notes of said survey and my report therein, and that the labor expended and improvements made upon said mining claim by claimant or his grantors are as therein fully stated, and that the character, extent, location and itemized value thereof are specified therein with particularity and full detail, and that no portion of said labor or improvements so credited to this claim has been included in the estimate of expenditures upon any other claim.

J. J. Fisher
U. S. Deputy Mineral Surveyor.

Subscribed and sworn to by the said J. J. Fisher

U. S. Deputy Mineral Surveyor, before me

Geo Notary Public in and for Yavapai County, Ariz. Terr. this 20th day of April 1901.

Ziba O. Brown
Notary Public.

o 3-154

My
commission
expires Nov.
2, 1901

Affidavit of Five Hundred Dollars Improvements.

We, E. H. Draper, and D. M. George

of lawful age, being first duly sworn according to law, depose and say: That we are acquainted with the Midnight Test. Saxon & Dixie mining claim, situate in Hassayampau Mining District, Yavapai County, Arizona Territory, for which A. J. Pickens

has made application for survey prior to application for patent under the provisions of the Act of Congress, approved May 10, 1872; and that the labor done and improvements made thereon by the applicant and his grantor exceed Five Hundred Dollars in value, and further, that we are not personally interested in said mine.

E. H. Draper

D. M. George

TERRITORY OF ARIZONA,

County of Yavapai } ss:

Sworn to and subscribed before me, this 6th

day of March, 1901.

J. J. Fisher
Notary Public

My commission expires
May 19, 1904.

MIDNIGHT TEST.

NOTICE OF LOCATION.

Know all men by these presents: That we, the undersigned, have this day located 1500 feet of this vein or lode, bearing precious metals, with all dips, spurs, angles and variations, with surface ground 300 feet on each side of vein, with all mineral deposits contained therein, and all Timber and Water thereon or appurtenant thereto, according to the provisions of the United States Mining Laws.

The exterior boundaries are as follows: Commencing at a monument of stone on West boundary line distant 300 feet in a westerly direction from Discovery monument, thence in a Northerly direction parallel with the ledge 1000 feet to monument at N.W. corner; thence in an easterly direction at right angles across the ledge 600 feet to monument at N.E. corner; thence in a Southerly direction parallel with the ledge 1500 feet to monument at S.E. corner; thence at right angles across the ledge in a westerly direction 600 feet to monument at S.W. corner; thence in a northerly direction parallel with the ledge 500 feet to monument on West boundary and place of beginning.

This claim is in Hassayampa Mining District, Yavapai County, Arizona and may be more generally described as situated 7 miles South east of Prescott, one mile of Spruce mountain and on the head of Groom Creek and formally known as the Odell and shall be known as the Midnight Test Mining Claim.

Dated on the ground this 1 day of Jan. 1892.

Locators: A.O. Elliott, K.H. Sharp, L.A. Murphy, J. Valentine, Sam Parker, John Baker,

Recorded at request of L.A. Murphy, Jan. 1", A.D. 1892 at 9:02 o'clock A.M. in Book 33 of Mines, pages 51, Records of Yavapai County, Arizona.

Charles H. Akers, County Recorder.

(L.S.)

By F.A. Trittle, Jr. Deputy.

Territory of Arizona, § ss: County of Yavapai, §

I, P.J. FARLEY, County Recorder in and for the County of Yavapai, Territory of Arizona and Custodian of the Records thereof, do hereby certify that I have compared the above and foregoing with, and the same is a full, true and correct copy of the Notice of Location of the "Midnight Test" Mining Claim, as the same appears of record in my office in Book 33 of Mines, page 51, Records of Yavapai County, Arizona.

In Witness Whereof I have hereunto set my hand and affixed my official seal this the 31st day of January, A.D. 1901.



P. J. Farley
County Recorder.

POOR QUALITY

The following pages are scanned at the best possible quality setting. The original pages are of poor quality and this is the best possible reproduction.

Notice of Location.

Know All Men by These Presents:

That *W. A.* the undersigned, have this day located fifteen hundred (1500) linear feet of this vein or lode, bearing precious metals, with all dips, spurs, angles and variations, with surface ground three hundred (300) feet on each side of the center of vein, with all mineral deposits contained therein, and all timber growing within the limits of said claim, and all water and water privileges thereon are appurtenant thereto, under and according to the provisions of the Mining Laws of the United States under which it is located.

This claim commences at this Monument and Notice placed upon the ledge, and runs fifteen hundred (1500) feet in a Northerly direction along the ledge, from discovery shaft.

The exterior boundaries are as follows, viz: Commencing at this monument and notice and running three hundred (300) feet in an easterly direction to monument at S. E. corner of claim; thence in a northerly direction parallel with the ledge fifteen hundred (1500) feet to monument at N. E. corner of claim; thence in a westerly direction at right angles across the ledge, six hundred (600) feet to monument at N. W. corner of claim; thence parallel with the lode in a southerly direction fifteen hundred (1500) feet to monument at S. W. corner of claim; thence at right angles across the ledge in an easterly direction three hundred (300) feet to monument upon the ledge and place of beginning.

This ledge may be more generally described as situated *on the old Lease Creek Trail. It is the first northerly extension of the "Midnight Lode" formerly known as the "Boundary". It is 7 miles from Prescott.*

in *Hassayampa* Mining District, Yavapai County, Arizona Territory, and shall be known as the *"Discie"* Mining Claim.

DATED ON THE GROUND this *1st* day of *January* 189*9*

Witness
C. Sharp.

Vincent P. Frost
A. J. Pickwell

Dixie
indexed.
Vincent E. Frost
A. J. Pickrell

Hassayampa
January 1st '99

Vincent E. Frost
March 11th A. D. 1899
2:15 o'clock P.
Book 49 of Mines
Page 232

Records of Yavapai County, Arizona

W. D. Johnson
J. H. Dougherty

FOR CENTER OF CLAIM, NORTHERLY AND SOUTHERLY

NOTICE OF LOCATION.

KNOW ALL MEN BY THESE PRESENTS:

That ~~the~~ ^{we} the undersigned, have this day located fifteen hundred (1500) linear feet of this vein or lode, bearing precious metals, with all dips, spurs, angles and variations, with surface ground three hundred (300) feet on each side of the center of vein, with all mineral deposits contained therein, and all timber growing within the limits of said claim, and all water and water privileges thereon or appurtenant thereto, under and according to the provisions of the United States Mining Laws, under which it is located.

This claim commences at this Monument and Notice placed upon the ledge, and runs ~~1100~~ ¹¹⁰⁰ feet in a Northerly direction and ~~400~~ ⁴⁰⁰ feet in a southerly direction along the ledge, from discovery shaft.

The exterior boundaries are as follows, viz: Commencing at a monument of stone on West boundary line, distant ~~three hundred (300)~~ ^{three hundred (300)} feet in a westerly direction from discovery monument; thence in a northerly direction parallel with the ledge ~~1100~~ ¹¹⁰⁰ feet to monument of stone at N. W. corner of claim; thence in an easterly direction at right angles across the ledge ~~500~~ ⁵⁰⁰ hundred ~~1500~~ ¹⁵⁰⁰ feet to monument of stone at N. E. corner of claim; thence in a southerly direction parallel with the ledge fifteen hundred (1500) feet to monument of stone at S. E. corner of claim; thence at right angles across the ledge, in a westerly direction ~~six hundred (600)~~ ^{six hundred (600)} feet to monument of stone at S. W. corner of claim; thence in a northerly direction ~~parallel~~ ^{parallel} with the ledge ~~400~~ ⁴⁰⁰ feet to monument on West boundary and place of beginning.

This ledge may be more generally described as situated *on the Lynn Creek Trail*
It is north of the "Broadada" claim. On the West is the "Midnight Sun"
On the East is the "Lentic" claim
It was formerly known as the "Yellow Jacket"

in *Havasayampa* Mining District, Yavapai County, Arizona Territory,

and shall be known as the *"Pascou"* Mining claim

Dated on the ground this *1st* day of *January* 189*9*

Vincent T. Frost
A. J. Pickersell

Witness W. Q. Enos

(4-687.)

Surveyor General's Certificate of Approval of Field Notes and Survey of Mining Claim.

Department of the Interior,

Office of U. S. Surveyor General,

Tucson, Arizona

August 3-1901, 18

I, U. S. Surveyor General for District of Arizona,

do hereby certify that the foregoing and hereto attached Field Notes and Return of the

Survey of the Mining Claim of A. J. Pickrell.

....., known as the

Midnight Test, Jason, & Dixie

situate in Hassayampa mining district,

Yavapai County, Arizona,

in Sections 25 & 30, Township No. 13 N., Range No. 2 & 1 W.

....., designated as Survey No. 1535.

executed by J. J. Fisher, U. S. Deputy Mineral

Surveyor, March 4-6 1901, 18, under my instructions dated

Feb'y 2-1901, 18, have been critically examined and the

necessary corrections and explanations made, and the said Field Notes and Return, and

the Survey they describe, are hereby approved. A true copy of the copy of the location

certificate filed by the applicant for survey is included in the field notes.

George Christ

U. S. Surveyor General for Arizona.

Survey No 1535
Prescott Land District

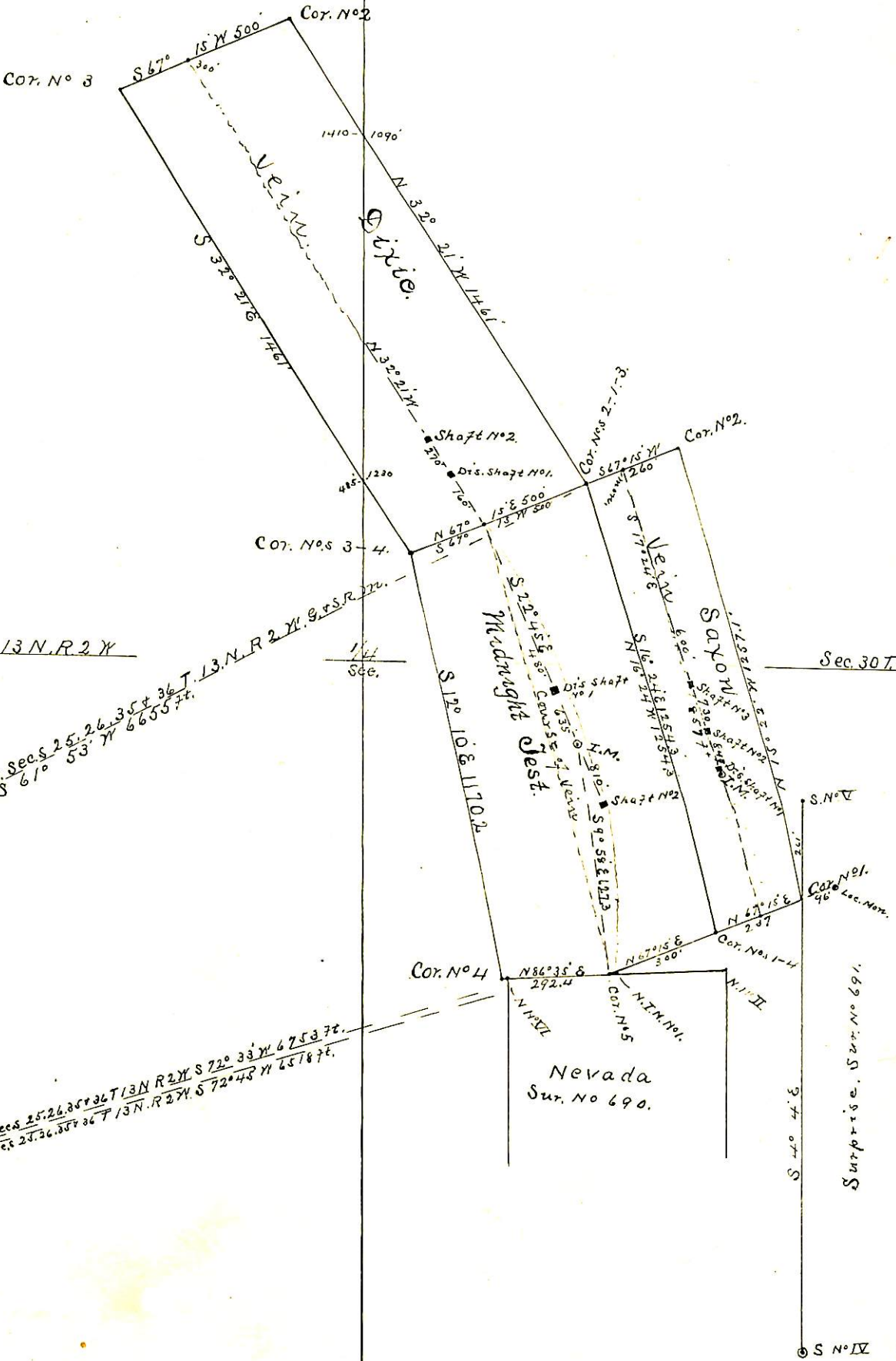

Sec. 25, T.13.N.R.2.W.

Sec. 30 T.13.N.R.1.W.

Cor. Secs 25, 26, 35 & 36 T.13.N.R.2.W. G. & S. R. 220.
S 61° 53' W 6655 ft.

Cor. Secs 25, 26, 35 & 36 T.13.N.R.2.W. S 72° 33' W 6753 ft.
Cor. Secs 25, 26, 35 & 36 T.13.N.R.2.W. S 72° 48' W 6518 ft.

Nevada
Sur. No 690.

Surprise, Sur. No 691.

Surveyed March 4-6-1901
by J. J. Fisher
U. S. Dep. Min. Surveyor.